$6.50

1991 Boston Catholic Directory

100th Anniversary
St. Catherine of Genoa Parish, Somerville

h
ICAL

Like Turning The Pages Of Family History

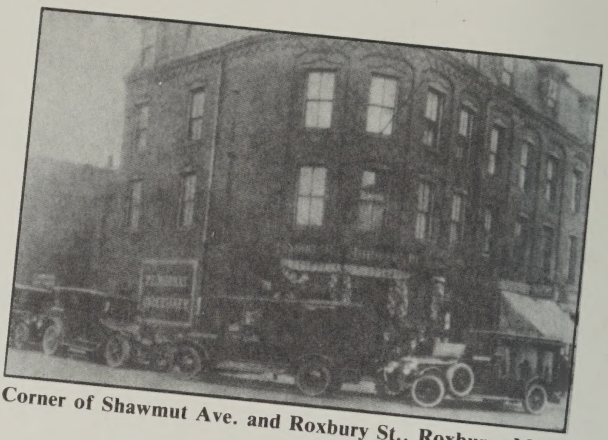

Corner of Shawmut Ave. and Roxbury St., Roxbury, MA

serving the community since 1908...

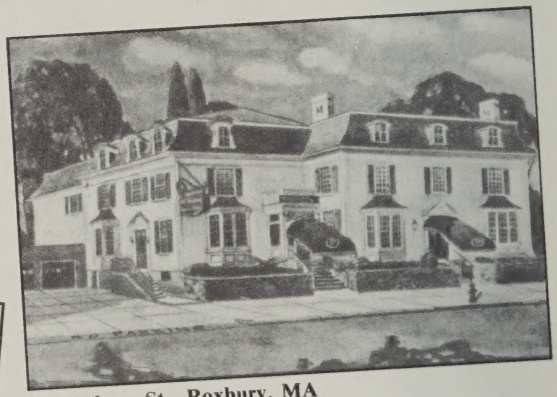

54 Roxbury St., Roxbury, MA

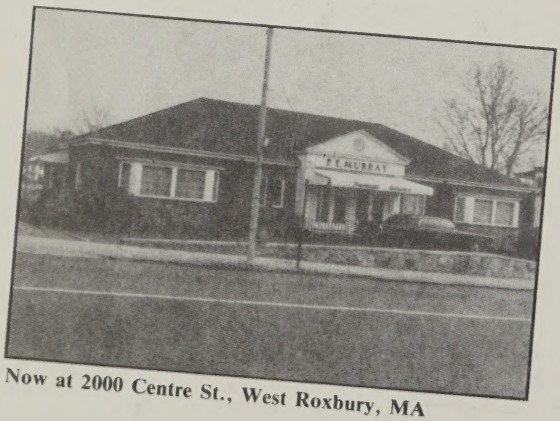

Now at 2000 Centre St., West Roxbury, MA

...with considerate and understanding service to all.

Funeral arrangements are usually made immediately following a death in the family. Now you can preplan the funeral and pay for the arrangements in advance. By preplanning, you'll eliminate the pressure of time and confusion that accompany grief, and save money.

P. E. MURRAY

FUNERAL SERVICE INC.

2000 CENTRE ST., WEST ROXBURY 02132

(617) 325-2000

Member THE ORDER OF THE GOLDEN RULE

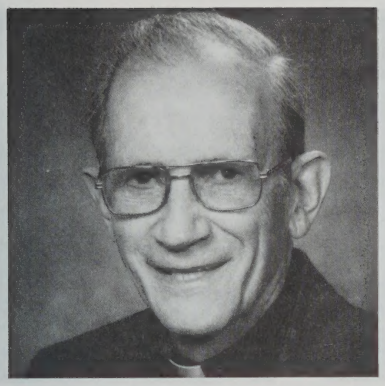

Rev. Charles E. Abut
Retired Pastor
Assumption, Bellingham

Born October 25, 1914 in Bic, P.Q., Canada. Alumnus of St. John's Seminary, Brighton; Assumption College, Assumption, P.Q., Canada. Ordained May 1, 1941 at the Cathedral of the Holy Cross, Boston by the Most. Rev. Richard J. Cushing, Auxiliary Bishop of Boston. Assignments: St. Sebastian Country Day School, Newton; St. John the Evangelist, Newton; St. St. Joseph, Salem; St. Joseph, Waltham; Pastor, Assumption, Bellingham; presently in retirement at 84 Lilley Ave., Lowell, MA 01850.

Rev. Henry F. Barry
Senior Priest in Residence
Holy Family, Rockland

Born February 8, 1915 in South Boston, MA. Alumnus of St. John's Seminary, Brighton; Boston College, Chestnut Hill. Ordained May 1, 1941 at the Cathedral of the Holy Cross, Boston by the Most Rev. Richard J. Cushing, Auxiliary Bishop of Boston. Assignments: St. Thomas More, Braintree; St. John the Evangelist, North Cambridge; St. Mary of the Angels, Roxbury; Pastor, St. John the Evangelist, North Cambridge; presently in residence at Holy Family Rectory, 403 Union St., Rockland, MA 02370.

1941 "Ad Multos Annos" 1991

Rev. Alan N. Crowley, O. CARM.
Chapel Assistant
St. Therese Chapel, Peabody

Born December 20, 1916 in Medford, MA. Alumnus of Mt. Carmel College, Niagara Falls, Canada; White Friars Hall and Catholic University of America, Washington, DC. Ordained June 10, 1941 at the National Shrine of the Immaculate Conception, Washington, DC by the Most Rev. James Corrigan. Assignments: St. Mary Church and Joliet Catholic High School, Joliet, IL; Carmelite Junior Seminary, Hamilton; St. Cecilia, Englewood, NJ; Our Lady of Mt. Carmel, Tenafly, NJ; St. Joan of Arc, Yorktown, VA; Immaculate Conception, Norwood, NJ; St. Joseph, Bogota, NJ; Assistant, St. Therese Chapel, 4 Wheatland St., Peabody, MA 01960.

Rev. Joseph G. Deacon
Retired Pastor
St. Mary of the Nativity, Scituate

Born September 3, 1914 in South Boston MA. Alumnus of St. John's Seminary, Brighton; Boston College, Chestnut Hill. Ordained May 1, 1941 at the Cathedral of the Holy Cross, Boston by the Most Rev. Richard J. Cushing, Auxiliary Bishop of Boston. Assignments: Sacred Heart, Manchester; St. Mary of the Assumption, Revere; St. John the Evangelist, Canton; Immaculate Conception, Malden; Blessed Sacrament, Cambridge; Pastor: St. Blaise, Bellingham, St. Bartholomew, Needham, St. Mary of the Nativity, Scituate; presently in retirement at Regina Cleri Residence, 60 William Cardinal O'Connell Way, Boston, MA 02114.

Rev. Cormac F. Dungan, O.F.M.
Retired
St. Anthony Residence, Boston

Born March 27, 1914 in Boston, MA. Alumnus of Holy Name College; Catholic University of America, Washington, DC; St. Bonaventure University, Allegany, NY; Yale University, New Haven, CT. Ordained June 9, 1941 at the National Shrine of the Immaculate Conception, Washington, D.C. by the Most Rev. James Corrigan. Assignments: St. Francis Friary, Brookline; Franciscan Mission, Shasi, Hupeh, China; Franciscan Mission, St. Joseph Seminary, Callicoon, NY; Franciscan Mission, Gumma Ken, Japan; St. Anthony's Shrine, Arch St., Boston; retired at St. Anthony Residence, 103 Arch St., Boston, MA 02107.

Rev. Michael J. Feeley, S.M.A.
Retired
African Mission Fathers, Dedham

Born September 9, 1917 in Cork City, Ireland. Alumnus of S.M.A. Seminary, Newry, County Down, N. Ireland; Loyola University, Los Angeles, CA. Ordained March 30, 1941 at the African Mission Fathers Seminary Chapel, Newry by the Most Rev. Edward Mulhern, Bishop of Dromore, N. Ireland. Assignments: S.M.A. Fathers, Tenafly, N.J.; St. Mary, Rutherford, N.J.; St. Benedict, Savannah, GA; St. Odilia, Los Angeles, CA; S.M.A. Fathers, Dedham; Chaplain, U.S. Army; Chaplain, Chestnut Hill College, Philadelphia, PA; St. Mary Magdalen, Maitland, FL; Ireland; St. Peter and Paul, Honolulu, HI; S.M.A. Fathers, Dedham; Chaplain, V.A. Medical Center, West Roxbury; Chaplain, Dedham House of Corrections, Dedham; presently retired in residence at African Mission House, 337 Common St., Dedham, MA 02026.

Rev. John I. Foley
Retired
Regina Cleri Residence, Boston

Born November 10, 1915 in Roxbury, MA. Alumnus of St. John's Seminary, Brighton; Boston College, Chestnut Hill. Ordained May 1, 1941 at the Cathedral of the Holy Cross, Boston by the Most Rev. Richard J. Cushing, Auxiliary Bishop of Boston. Assignments: St. John, Winthrop; St. Mary, Scituate; St. Joseph, Needham; St. Agnes, Arlington; St. John, North Cambridge; Chaplain, U.S. Army (1945-1973) Philippines, Japan, Korea, Germany, Vietnam; Pastor, St. Christine, Marshfield; Emergency Response Team: Dorchester, Hyde Park, Ayer, Beverly Farms, Brockton, Carlisle, Dracut, Hamilton, Haverhill, Manchester, Milton, Norwell, Norwood, Plymouth, Quincy, Revere, Salem, Sharon, Swampscott, Wellesley, Winchester; presently in retirement at Regina Cleri Residence, 60 William Cardinal O'Connell Way, Boston, MA 02114.

Rev. Paul R. E. Francis, S.T.D., J.C.B.
Retired Pastor
St. Theresa of Lisieux, Revere

Born June 15, 1915 in Stann Creek, BELIZE, Central America. Alumnus of Urban College for the Propagation of the Faith, Rome; St. John's College, Belize City; Boston State College; Urbanian University, Rome. Ordained December 22, 1941 at the Urban College Chapel, Rome, Italy by Peter Cardinal Fumasoni-Biondi. Assignments: Parochial Vicar and Pastor, Diocese of Belize; St. Francis de Sales, Roxbury; Cathedral of the Holy Cross, Boston; Sacred Heart, Weymouth; Pastor, St. Theresa, Revere; St. Bernadette, Randolph; presently in retirement at Regina Cleri Residence, 60 William Cardinal O'Connell Way, Boston, MA 02114.

1941 "Ad Multos Annos" 1991

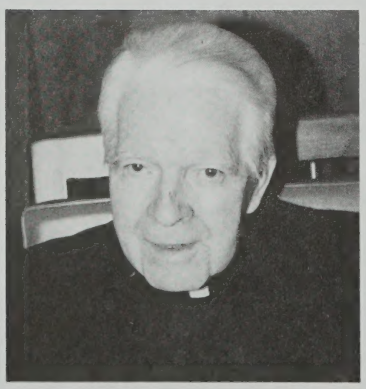

Rev. Daniel H. Hannigan
Retired Pastor
St. Peter, Gloucester

Born November 21, 1913 in Newton, MA. Alumnus of St. John's Seminary, Brighton; Boston College, Chestnut Hill. Ordained May 1, 1941 at the Cathedral of the Holy Cross, Boston by the Most Rev. Richard J. Cushing, Auxiliary Bishop of Boston. Assignments: Our Lady of Good Counsel, Quincy; Boys' Orphanage, West Newbury; St. Sebastian Country Day School, Newton; St. Joseph, Wakefield; St. Columbkille, Brighton; Pastor, St. Peter, Gloucester; presently in retirement at Regina Cleri Residence, 60 William Cardinal O'Connell Way, Boston, MA 02114.

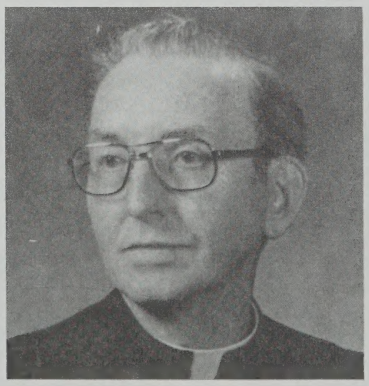

Rev. James P. Hart
Senior Priest in Residence
St. Columbkille, Brighton

Born December 21, 1912 in Brighton, MA. Alumnus of St. John's Seminary, Brighton; Boston College, Chestnut Hill. Ordained May 1, 1941 at the Cathedral of the Holy Cross, Boston by the Most Rev. Richard J. Cushing, Auxiliary Bishop of Boston. Assignments: St. Peter, Gloucester; St. Thomas Aquinas, Nahant; Sacred Heart, Medford Hillside; Sacred Hearts, Bradford; St. Angela, Mattapan; Pastor, Most Blessed Sacrament, Quincy; presently at St. Columbkille Rectory, 321 Market St., Brighton, MA 02135.

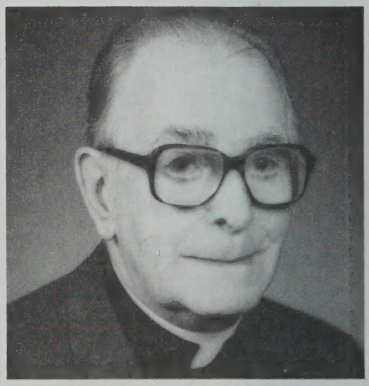

Rev. Joseph I. Holland, S.J., M.A., Th.M.
Chaplain
St. Margaret's Hospital, Dorchester

Born October 24, 1910 in East Cambridge, MA. Alumnus of Weston College, Weston; Boston College, Chestnut Hill. Ordained June 21, 1941 at the Chapel of the Holy Spirit, Weston by the Most Rev. Thomas A. Emmet, Bishop of Jamaica, B.W.I. Assignments: Boston College-Latin, undergraduate and Graduate School; Cheverus High School, Portland, ME-Latin, English, Greek, French, Religion; L'Universite St. Joseph, Beirut, Lebanon - English to foreign students; St. Philip Neri School for Delayed Vocations-Latin, English, French, Religion; Bangor Counseling Center, Bangor, ME - Pastoral Counselor; Augusta Mental Health Institute, Augusta, ME - Chaplain; St. Margaret's Hospital, Dorchester-Chaplain; in residence at Jesuit Urban Center, 761 Harrison Ave., Boston, MA 02118.

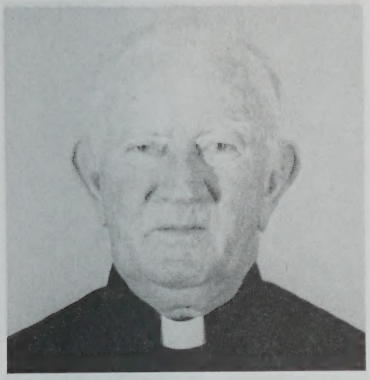

Rev. Msgr. James J. Keating A.B., M.A.
Chief Chaplain, Boston Fire Department
Residence: 112 Barrett St., Needham

Born May 1, 1912 in South Boston, MA. Alumnus of St. John's Seminary, Brighton; Boston College, Chestnut Hill. Ordained May 1, 1941 at the Cathedral of the Holy Cross, Boston by the Most Rev. Richard J. Cushing, Auxiliary Bishop of Boston. Assignments: St. Anthony, Cohasset; St. Stephen, Framingham; St. Sebastian Country Day School; Chaplain, House of the Angel Guardian; Chaplain, Newton Fire Department; Chaplain, Boston Fire Department to present; Vice Rector, St. Sebastian Country Day School, Newton, Acting Rector 1979-1980; in residence, Our Lady of Mercy, Belmont, St. Frances de Sales, Charlestown, Elevated to the rank of Monsignor December 17, 1966. Presently in residence at 112 Barrett St., Needham, MA 02192.

Rev. Msgr. John P. Keilty
Pastor
St. Brigid, Lexington

Born July 8, 1915 in Roxbury, MA. Alumnus of St. John's Seminary, Brighton, MA; Boston College, Chestnut Hill. Ordained May 1, 1941 at the Cathedral of the Holy Cross, Boston by the Most Rev. Richard J. Cushing, Auxiliary Bishop of Boston. Assignments: St. Joseph, Kingston; Annunciation, Danvers; Chaplain, U.S. Army, Philippines (1945-47); St. Andrew, Forest Hills; Chaplain, U.S. Army, Japan (1951-1953); Sacred Heart, Watertown; Pastor, St. Patrick, Roxbury; presently Pastor, St. Brigid Rectory 2001 Massachusetts Ave., Lexington, MA 02173.

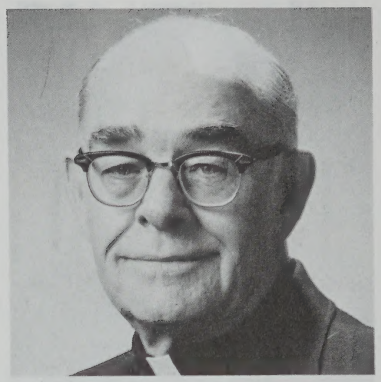

Rev. Etienne Larose, O.M.I.
Assistant
St. Joseph the Worker Shrine, Lowell

Born June 18, 1917 in Repentigny, P. Quebec, Canada. Alumnus of Oblate Seminary, Chambly, Quebec; Oblate College and Seminary, Ottawa, Ontario. Ordained June 15, 1941 at the University of Ottawa Chapel, Ottawa, Ontario by His Eminence, Jean Marie Rodrigue Cardinal Villeneuve, O.M.I. Assignments: Apostolic Vicariate of Hudson Bay, Canada; Oblate Seminary, Bucksport, ME; Shrine of Our Lady of Grace, Colebrook, NH; St. Joseph Hospital, Bangor, ME; presently in residence at St. Joseph the Worker Shrine, 37 Lee St., Lowell, MA 01853.

1941 "Ad Multos Annos" 1991

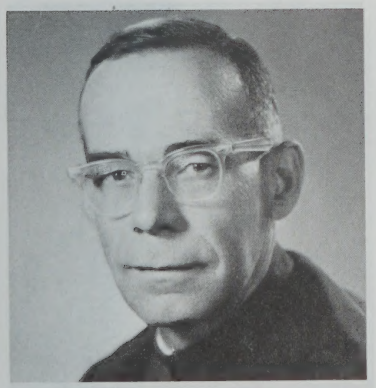

Rev. Charles M. Loeffler, S.J.
In Residence
Jesuit Urban Center, Boston

Born February 19, 1912 in Boston, MA. Alumnus of Weston College, Weston. Ordained June 21, 1941 at the Chapel of the Holy Spirit, Weston by the Most Rev. Thomas A. Emmet, S.J., Bishop of Jamaica, B.W.I. Assignments: Teacher-Holy Cross, Worcester; Baghdad College, Baghdad, Iraq; Chaplain, University Hospital, Boston; in residence at Jesuit Urban Center, 761 Harrison Ave., Boston, MA 02118.

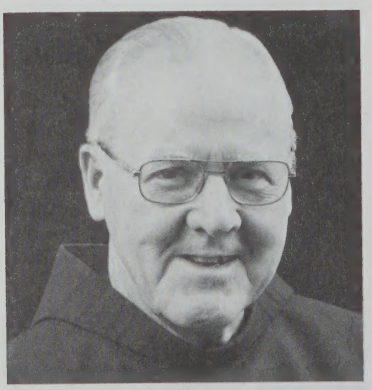

Rev. Alban A. Maguire, O.F.M., S.T.D.
Staff
St. Anthony Shrine, Boston

Born September 28, 1915 in Meriden, CT. Alumnus of Holy Name College, Franciscan House of Studies, Washington, DC; St. Joseph Seraphic Seminary, Callicoon, NY; St. Bonaventure University, Allegany, NY; Catholic University, Washington, DC. Ordained June 9, 1941 at the National Shrine of the Immaculate Conception, Washington, DC by the Most Rev. James Corrigan. Assignments: Holy Name College, Washington, DC: - Vice Rector, Rector, Director of Education, Definitorium, Vicar Provincial, Minister Provincial; Board of Trustees: - St. Bonaventure University, Siena College, Christ the King Seminary (Rector); Pastoral Ministry at Siena College, St. Francis Church, NY, University of Maryland, College Park, MD; Membership: Catholic Theological Society of America, Mariological Society of America, National Franciscan Marian Commission, USA; Staff, St. Anthony Shrine, 100 Arch St., P.O. Box 2278, Boston, MA 02107.

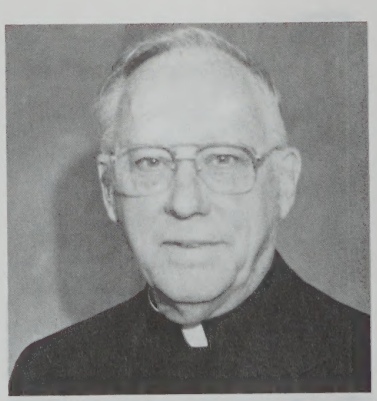

V. Rev. Paul L. Moritz, V.E.
Interim Regional Vicar
Merrimack Region

Born January 19, 1911 in Boston, MA. Alumnus of St. John's Seminary, Brighton; Holy Cross College, Worcester. Ordained May 1, 1941 at the Cathedral of the Holy Cross, Boston by the Most Rev. Richard J. Cushing, Auxiliary Bishop of Boston. Assignments: St. Columbkille, Brighton; Our Lady, Comforter of the Afflicted, Waltham; Sacred Heart, West Lynn; St. John, Canton; St. Mary of the Annunciation, Cambridge; Chaplain, Cathedral High School, Boston; Pastor, St. Ann, Peabody; presently in residence at 282 Suffolk St., Lowell, MA 01854.

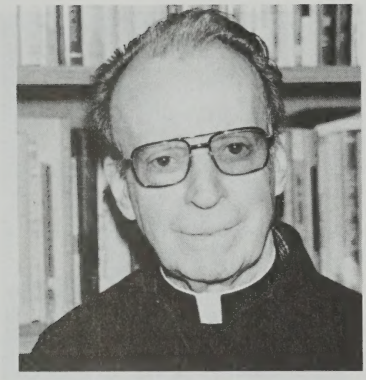

Rev. Francis J. Murphy, S.J.
In Residence
Boston College High School, Dorchester

Born March 4, 1910 in Milton, MA. Alumnus of Weston College, Weston; Boston College, Chestnut Hill. Ordained June 21, 1941 at the Chapel of the Holy Spirit, Weston by the Most Rev. Thomas A. Emmet, S.J., Bishop of Jamaica, B.W.I. Assignments: Teacher-Boston College, Chestnut Hill; Cranwell School, Lenox; Xavier High School, Concord; Boston College High School, Dorchester; various Pastoral Ministries; in residence at Boston College High School, 150 Morrissey Blvd., Dorchester, MA 02125.

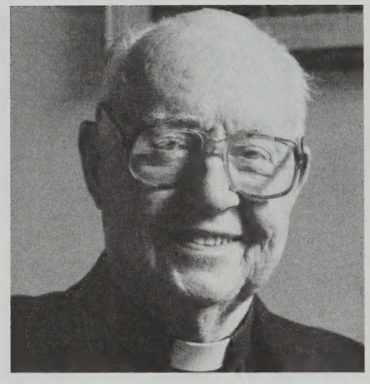

Rev. Edward H. Nowlan, S.J., Ph.D., S.T.D.
Vice President, Gregorian University Foundation
Professor Emeritus,
Pontifical Gregorian University, Rome

Born October 1, 1911 in Boston, MA. Alumnus of Weston College, Weston; Boston College, Chestnut Hill; Harvard University, Cambridge. Ordained June 21, 1941 at the Chapel of the Holy Spirit, Weston by the Most Rev. Thomas A. Bennet, S.J., Bishop of Jamaica, B.W.I. Assignments: Holy Cross-Assistant Instructor Biology; Weston College-Professor Logic and Epistemology; Harvard University-Assistant Instructor Experimental Psychology; Boston College-Professor Theology, Professor of Modern Psychology, Regent B.C. School of Social Work; Pontifical Gregorian University, Professor Psychology in Phil. Faculty: Vice President, Gregorian University Foundation; Professor Emeritus, Gregorian University. Professional Memberships: American Psychological Assn., Fellow; Eastern Psychological Assn.; Diplomate in Counseling, Mass. Psych. Assn. In residence at Boston College, St. Mary's Hall, Chestnut Hill, MA 02167.

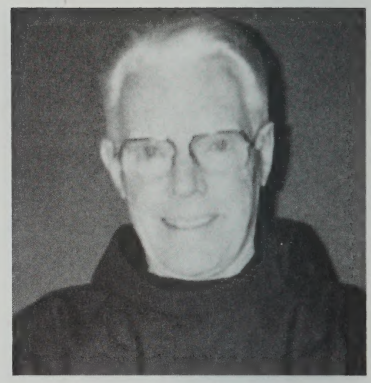

Rev. Gregory A. O'Donnell, O.F.M.
Associate
St. Anthony Shrine, Boston

Born March 30, 1913 in Rahway, NJ. Alumnus of Holy Name College, Washington, DC; St. Bonaventure University, Allegany, NY. Ordained June 9, 1941 at the National Shrine of the Immaculate Conception, Washington, DC by the Most Rev. James Corrigan. Assignments: St. Francis of Assisi, New York, NY; St. John, Jersey City, NJ; Custody of Most Holy Name, of Jesus, Anapolis, Goias, Brazil; Associate, St. Anthony Shrine, 100 Arch St., P.O. Box 2278, Boston, MA 02107.

1941 "Ad Multos Annos" 1991

Rev. William J. Power, S.J.
Assistant Treasurer
Boston College High School, Dorchester

Born July 5, 1911, Boston, MA. Alumnus of Weston College, Weston; Boston College, Chestnut Hill; Fordham University, Fordham, NY. Ordained June 21, 1941 at the Chapel of the Holy Spirit, Weston by the Most Rev. Thomas A. Emmet, S.J., Bishop of Jamaica, B.W.I. Assignments: Boston College, Chestnut Hill; Boston College High School, Dorchester; Fairfield University, Fairfield, CT; Eastern Point Retreat House, Eastern Point, Gloucester; in residence at Boston College High School, 150 Morrissey Blvd., Dorchester, MA 02125.

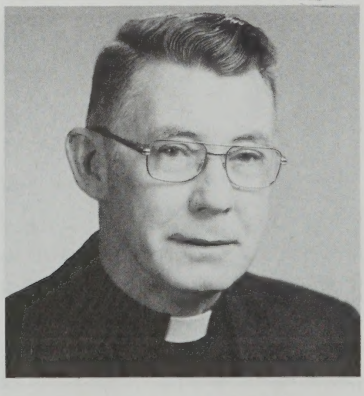

Rev. James W. Ring, S.J.
Professor Emeritus
Boston College, Chestnut Hill

Born June 25, 1911 in Waterbury, CT. Alumnus of Weston College, Weston; Boston College, Chestnut Hill. Ordained June 21, 1941 at the Chapel of the Holy Spirit, Weston by the Most Rev. Thomas A. Emmet, S.J., Bishop of Jamaica, B.W.I. Assignments: Teacher of Physics-Boston College; Fairfield University, Fairfield, CT; Teacher of Geology-Boston College; Professor Emeritus-Boston College; in residence at Boston College, St. Mary's Hall, Chestnut Hill, MA 02167.

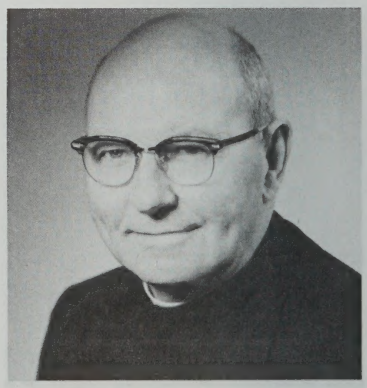

Rev. Lawrence M. Ryan, S.J.
Jesuit Community
Boston College, Chestnut Hill

Born January 23, 1911 in Allston, MA. Alumnus of Weston College, Weston; Boston College, Chestnut Hill. Ordained June 21, 1941 at the Chapel of the Holy Spirit, Weston by the Most Rev. Thomas A. Emmet, S.J., Bishop of Jamaica, BWI. Assignments: Boston College High School, Boston; Administrator-Cranwell Prep School, Lenox and St. Robert's Hall, Pomfret Centre, CT; Assistant Pastor, St. Ignatius Parish, Chestnut Hill; Assistant to Administrator, Jesuit Community, Boston College, St. Mary's Hall, Chestnut Hill, MA 02167.

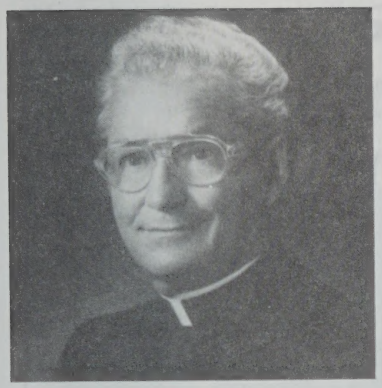

Rev. Francis S. Strykowski, A.B.
Pastor
St. John the Baptist (Polish), Salem

Born February 2, 1916 in Haverhill MA. Alumnus of St. John's Seminary, Brighton; St. Mary's College, Orchard Lake, MI. Ordained May 1, 1941 at the Cathedral of the Holy Cross, Boston by the Most Rev. Richard J. Cushing, Auxiliary Bishop of Boston. Assignments: St. John the Baptist (Polish), Salem; St. Thomas of Villanova, Wilmington; St. Adalbert, Hyde Park; Pastor, St. John the Baptist (Polish), 28 St. Peter St., Salem, MA 01970.

Rev. Charles B. Toomey, S.J.
Professor Emeritus
Boston College, Chestnut Hill

Born June 7, 1911 in Boston, MA. Alumnus of Weston College, Weston; Boston College, Chestnut Hill. Ordained June 21, 1941 at the Chapel of the Holy Spirit, Weston by the Most Rev. Thomas A. Emmet, S.J., Bishop of Jamaica, B.W.I. Assignments; Jamaica, B.W.I.; Dean Boston College Evening Division; Professor of Philosophy, Boston College; Assistant Chaplain: V. A. Medical Center, West Roxbury and St. John of God Hospital, Brighton; in residence at Boston College, St. Mary's Hall, Chestnut Hill, MA 02167.

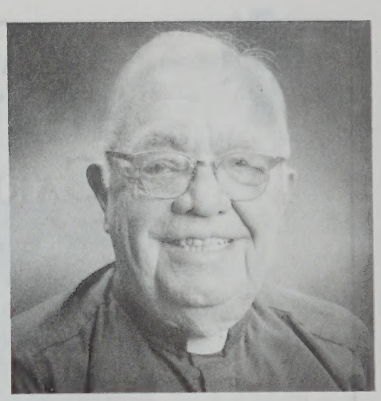

Rev. Thomas F. Walsh, O.M.I.
Parish Assistant
Oblate Residence, Tewksbury

Born April 6, 1913 in Dorchester, MA. Alumnus of Holy Cross College, Worcester; Oblate College, Washington, DC. Ordained June 9, 1941 at the National Shrine of the Immaculate Conception, Washington, DC by the Most Rev. James Corrigan. Assignments: Professor, Mary Manse College and Ursuline High School, Toledo, OH; Assistant, St. Columba Cathedral, Youngstown, OH; Oblate Mission Band (31 years); Assistant, St. Catherine, Westford; in residence at Oblate Residence and Mission House, 486 Chandler St., P.O. Box 419, Tewksbury, MA 01876.

1941 "Ad Multos Annos" 1991

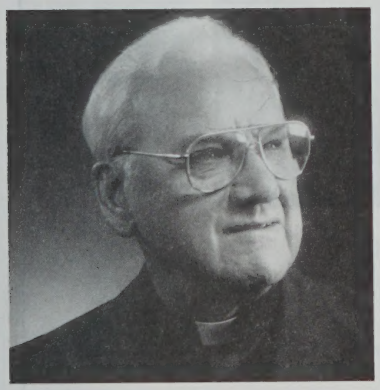

Rev. Stanley Wlodyka, O.F.M. Conv.
Pastor
St. Michael, Haverhill

Born June 23, 1916 in Charlestown, MA. Alumnus of Seminaire de Philosophie, Montreal, Canada; International Seraphic Seminary College, Rome, Italy; St. Hyacinth College and Seminary, Granby, MA. Ordained July 5, 1941 at St. Stanislaus Church, Chicopee by the Most Rev. Thomas M. O'Leary, Bishop of Springfield, MA. Assignments: Associate; St. Casimir, Baltimore, MD; Franciscan Preaching Friars, (22 years), Ellicott City, MD; Pastor, St. Casimir, Riverside, NJ.; Pastor, St. Joseph, Peabody; Pastor, Mater Dolorosa, Holyoke; in residence, Holy Rosary, Taunton; Pastor, St. Michael Rectory, 71 High St., Haverhill, MA 01832.

Rev. Joseph R. Zito
Retired Pastor
Residence: 36 Roosevelt St., Revere

Born September 20, 1915 in Revere, MA. Alumnus of St. John's Seminary, Brighton; Boston College, Chestnut Hill. Ordained May 1, 1941 at the Cathedral of the Holy Cross, Boston by the Most Rev. Richard J. Cushing, Auxiliary Bishop of Boston. Assignments: St. Mary, Wrentham; St. Ann, Somerville; St. Joseph, Wakefield; St. Francis de Sales, Charlestown; Pastor: Nativity, Merrimack, St. James, Medford, St. James, Salem; presently retired, in residence at 36 Roosevelt St., Revere MA 02151.

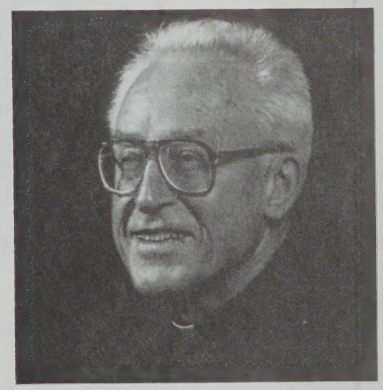

Rev. John D. Zuromskis
Retired Pastor
St. Joseph (Lithuanian) Lowell

Born November 11, 1914 in South Boston, MA. Alumnus of St. John's Seminary, Brighton; Boston College, Chestnut Hill. Ordained May 1, 1941 at the Cathedral of the Holy Cross, Boston by Most Rev. Richard J. Cushing, Auxiliary Bishop of Boston. Assignments: Our Lady Help of Christians, Newton; Blessed Sacrament, Walpole; St. Rita, and St George, Haverhill; St. Joseph, Belmont; St. Mary, Chelmsford; St. Thomas More, Braintree; St. Peter, South Boston; Pastor, St. Joseph, Lowell; Chaplain, 26th Infantry, Massachusetts National Guard; presently retired, in residence at 21346 St. Andrews Blvd., Box 150, Boca Raton, FL 33433.

CARDINAL'S ANNUAL APPEAL

A Gift from One...
A Gift for Many

The Cardinal's Appeal

STEWARDSHIP:
Accountability of ones gifts from God.
Time, Talents and Material Goods.

2121 COMMONWEALTH AVENUE, BRIGHTON, MA 02135
617-254-0100

The Pontifical Society for the
PROPAGATION OF THE FAITH

THE HOLY FATHER'S *Own* MISSION-AID SOCIETY

Open Wide the Doors for Christ

"This is the Hour of the Missions"

"I want to be a servant of the Missionary Church. And I want also to give heartfelt thanks to all those who work so that the Church may be more fully missionary."
—Pope John Paul II

You can help the Missions by

- Prayer
- Bequests in your Will
- Mass Stipends
- Annuity
- Trust Fund
- Beneficiary of your Insurance Policy
- Stringless Gift
- Use of All Occasion Cards
- Educate a Priest

Rev. Msgr. Andrew F. Connell, Archdiocesan Director
49 Franklin Street, Boston, Mass. 02110
Telephone: 542-1776—542-1777 or 542-1778

Legal Name: The Propagation of the Faith of Boston, Inc.

SAINT ANTHONY SHRINE

FRANCISCAN FRIARS

100 ARCH STREET P.O. BOX 2278

BOSTON, MA 02107-2278

(617) 542-6440

REV. KEVIN MULLEN, O.F.M.
RECTOR

CONFESSIONS

Daily: 6 a.m. to 7 p.m.
Sunday: 1:30 p.m. to 2:45 p.m.

ST. ANTHONY DEVOTION: Every Tuesday during Mass

ST. JUDE DEVOTION: Every Thursday during Mass

PRIEST AVAILABLE DAILY FOR COUNSELING

Shrine Opens Daily 6 a.m. to 7 p.m.
Shrine Closes 1 p.m. on Legal Holidays

Spiritual Bouquets and Mass Enrollment cards are available at the Desk.

Protect The Family Tree.

Protecting Catholic families since 1879

Over One Hundred Years Ago . . . .

in Boston, a few devoted Catholic families planted the seed of a new idea, a fraternal insurance society for mutual protection and social benefit. Since then, with the help of God, the seed grew and became a tree and the tree grew and became a forest. To demonstrate the need to protect and preserve the Family Tree in those days of many privations, the founders called the Society the Catholic Association of Foresters. To protect the Family Tree is still the Society's central purpose.

Life insurance protection is one way the Society fulfills the needs of its members. Equally important are the social, spiritual, educational and charitable activities participated in by members and their families.

How about you and your family? We will be glad to receive your call and to furnish you with all the details of membership and insurance.

Please write or call our Home Office at the address below.

CATHOLIC ASSOCIATION OF FORESTERS

347 Commonwealth Avenue
Boston, MA 02115
(617) 536-8221

ARCHDIOCESE OF BOSTON

Churches, Clergy, Masses, Schools, Devotions

JANUARY, 1991

Cathedral of the Holy Cross

1400 Washington Street, Boston 02118 Est. 1875
(Original structures 1803)
(617) 542-5682 542-5683
Rev. Peter V. Conley, Rector
Parochial Vicars:
Rev. Msgr. William H. Roche
Rev. O. Wendell Verrill
Rev. G. Thomas Ryan
Pastoral Associates:
Sister M. Celeste Burgos, M.H.S.H.
Mrs. Susan Fitzgerald, M.A., M. Div.
Sister Mary Madeline Gallagher, M.H.S.H.
In Residence:
Rev. Brian F. Manning
Rev. John E. Ford, S.T.
Brother Steven B. Wang, F.M.S., Ed.D
Permanent Deacons:
Deacon Luis Casillas
Deacon Andres Rosa
Residence: 75 Union Park St., Boston (02118)
Sunday Masses: 8:00, 10:00 A.M. (English in Chapel): 10 A.M. (Spanish, Lower Church)
Holyday Masses: As announced
Weekday Masses: 6:30 A.M. (Mon to Fri.); 7:00 A.M. (Sat.); 7:30 A.M. (Spanish Mon. to Wed., Fri.): 9:00 A.M. (Mon. to Sat.); 7:30 P.M. (Spanish Thurs.)
Confessions: Before Masses and anytime on request
Cathedral Grammar School: 595 Harrison Avenue. 542-3110
Principal: Sr. Ann Bernardine Shaw. O.P.
Cathedral Central High School, 74 Union Park Street. 542-2325.
Principal: Sister Patricia Keaveney, S.N.D.
Chaplain, Rev. Brian F. Manning.
Mission Helpers of the Sacred Heart, 17 Union Park 542-1143.
Director of Music and Organist:
Mr. Leo Abbott, FAGO, ChM. 41 Union Park (423-3772)
Central Region, Vicariate III.

St. James the Greater in Chinatown

125 Harrison Ave., Boston Est: 1854
(617) 542-8498 542-5044
Mailing Address: G.M.F. P.O. Box 1538, Boston 02205-1538
Rev. Hugh H. O'Regan, Administrator
Parochial Vicars/Hospital Chaplains:
Rev. Daniel J. McCarthy, SS.CC
Rev. Edmund P. Charest
Rev. John Hines, M.M. (Chinese Apostolate: 350-0083)
Permanent Deacon:
Deacon Francis C. Chao, M.D. (Chinese Apostolate)
In Residence:
Rev. Kevin J. Deeley.
Residence: 135 Harrison Ave.
Masses: (Saturday 4:30) P.M.; 7:30, 9:00, 10:00 A.M. (Chinese Liturgy); 11:30 A.M. (Upper Church); 5:00 P.M.
Holydays: (Eve of Holydays: 5:10 P.M.); 7:30 A.M., 12:10, Noon; 5:10 P.M.
Weekday Masses: 7:30 A.M., 12:10, Noon.
Confessions: Saturday 4:00 - 4:25 P.M., 15 minutes before Masses; and anytime at Rectory.
Organist and Liturgical Music Coordinators: Mr. and Mrs. James Clancy and Family.
Central Region, Vicariate III.

Paulist Center/Holy Spirit Chapel

5 Park Street, Boston 02108 Est. 1945
(617) 742-4460
Center Staff:
Rev. Robert Cary, C.S.P.
Rev. Stephen J. Connor, C.S.P.
Ms. Janet Kenison
Rev. Paul Lannan, C.S.P.
Mary Manning, S.C.
Ms. Dolores McIlmail
Rev. Michael Park, C.S.P., Director
In Residence:
Rev. Bernard Campbell, C.S.P.
Rev. James Donovan, C.S.P.
Rev. Harold Foye, C.S.P.
Rev. Joseph Griffin, C.S.P.
Rev. William Larkin, C.S.P.
Rev. Charles Martin, C.S.P.
Rev. Walter Sullivan, C.S.P.
Residence: 5 Park Street Boston 02108
Sunday Masses: (Saturday 6:00 P.M.); 10:00 A.M., 12:00 Noon, 5:00, 7:00 P.M.
Holyday Masses: (Eve of Holyday, 5:10 P.M.); 7:55, 11:30 A.M.; 12:15, 1:05, 5:10, 7:30 P.M.
Weekday Masses: 7:55 A.M., 12:05, 5:10 P.M.
Confessions: Following weekday Masses. Monday through Friday. Communal Penitential Service: 1st Fridays at 6:00 p.m.
Paulist Center: Shop: (742-4460) Mr. Michael Barzewski
Open daily - 9:30 a.m.-8:00 p.m.
(except on legal holidays).

St. Anthony Shrine

100 Arch Sreet, P.O. Box 2278, Boston 02107-2278
(617) 542-6440
Rev. Kevin J. Mullen, O.F.M., Rector
Rev. Daniel Grigassy, O.F.M., Vice Rector
Associates:
Bro. Francis Baggan, O.F.M.
Bro. Louis Black, O.F.M.
Rev. Michael Carnevale, O.F.M.
Rev. Vincent Carroll, O.F.M.
Rev. John Doyle, O.F.M.
Rev. Stephen Doyle, O.F.M.
Rev. Aidan Duffy, O.F.M.
Rev. Hugh Eller, O.F.M.
Rev. Michael Feeney, O.F.M.
Bro. Dominic Finneran, O.F.M.
Bro. Justus Frazier, O.F.M.
Rev. Fergus Healey, O.F.M.
Rev. Wilfrid Hept, O.F.M.
Bro. John Jaskowiak, O.F.M.
Rev. Thomas Jones, O.F.M.
Bro. Barry Langley, O.F.M.
Rev. Philip Lavere, O.F.M.
Rev. John Lazanski, O.F.M.
Rev. Patrick Leary, O.F.M.
Rev. Brice Leavins, O.F.M.
Rev. Claude Lenehan, O.F.M.
Rev. Alban Maguire, O.F.M.
Rev. Myron McCormick, O.F.M.
Bro. Gilbert McEvoy, O.F.M.
Rev. Donan McGovern, O.F.M.
Bro. Thomas McGowan, O.F.M.
Rev. Denis McGuckin, O.F.M
Rev. James McKee, O.F.M.
Rev. Emeric Meier, O.F.M.
Rev. Carmel Miotke, O.F.M.
Bro. Mark Murphy, O.F.M.
Rev. Gordon Murphy, O.F.M.
Bro. Frederick Musser, O.F.M.
Bro. Paulinus Myette, O.F.M.
Rev. Samuel O'Connor, O.F.M.
Rev. Gregory O'Donnell, O.F.M.
Bro. Stephen O'Neil, O.F.M.
Rev. Colin O'Rourke, O.F.M
Rev. Charles Rowley, O.F.M
Rev. Cyril Seaman, O.F.M.
Rev. Mark Smith. O.F.M.
Rev. Alan Sullivan, O.F.M.
Rev. Flavian Tobin, O.F.M.
Rev. Gregory Toomey, O.F.M.
Rev. Alexander Wyse, O.F.M.
Residence: 100 Arch St., P.O. Box 2278, Boston 02107-2278
Confessions: Sunday, 1:30 to 2:45 P.M. No confessions on holydays.
Shrine open daily: 6:00 A.M. to 7:00 P.M.
Shrine closes 1:00 P.M. on Legal Holidays
Schedule of Masses available front desk

BACK BAY

St. Ann Parish

70 St. Stephen Street, Boston 02115 Est. 1945
(617) 266-2635
Rev. Frank E. Fairbairn, Pastor/Campus Minister
Parochial Vicars/Campus Minister
Rev. Austin H. Fleming
Pastoral Associate: Ms. Dee Colby
Pastoral Associates/Campus Ministers
Sr. Rosemary Mulvihill, R.S.M.
Sr. Virginia Scally, S.N.D.
Residence: 70 St. Stephen Street, Boston (02115):
Catholic Student Center: 68 Stephen St.
Sunday Masses: 10:00. 11:30 A.M., 6:00 P.M.
Holyday Masses: as announced
Weekday Masses: Monday, Wednesday, Friday at 5:00 P.M., Tuesday 10:00 P.M.
Confession: 5:00-5:45 P.M. on Sundays; anytime on request
Baptism: Adults at the Easter Vigil; Infants every two months at Sunday Mass.
Please contact a parish staff person for information
Evening Prayer: Monday through Thursday at 7:00 P.M.
Access ramp for Handicapped available.
Central Region, Vicariate III.

St. Cecilia

18 Belvidere Street, Boston 02115 Est. 1888
(617) 536-4548
Rev. Michael F.Groden, Pastor
In Residence:
Rev. John Dowd, O.S.M.
Residence: 30 St. Cecilia Street, Boston (02115)
Sunday Masses: (Saturday 5:00 P.M.); 7:00, 8:30, 10:00, 11:30 A.M., 5:30 P.M.
Holyday Masses: As announced.
Weekday Masses: 7:30 A.M., 12:10 P.M.
Confessions: Saturday, 4:30 P.M., and by appointment
Religious Education Director/Liturgy: David Farwell
Central Region, Vicariate III.

Saint Francis Chapel

Oblates of the Virgin Mary
178 Plaza, Prudential Center Boston 02199
(617) 437-7117
Rev. John Ferrara, O.M.V., Director
Rev. Mark Bauer, O.M.V.
Rev. Donald Kelpinski, O.M.V.
Rev. Robert Lowery, O.M.V.
Priests Residence: 698-6785
65 Fr. Carney Drive, Milton 02186
Sunday Masses: (Saturday: 4:00, 5:30 P.M.); 8:00, 9:15, 10:30, 11:30 A.M.; 4:00, 5:30 P.M.
Spanish Mass: 1 P.M. Sundays only
Daily Masses: 8:00 A.M., 12:05 Noon, 12:35, 4:45 P.M.
Saturday Masses: 9:00 A.M., 12:00 Noon
Holyday and Holiday Masses: Special Schedule
Confessions: Daily 9:00 A.M. to 6:00 P.M.
Exposition of the Blessed Sacrament follows the 12:35 P.M. Mass Benediction at 4:30 P.M.
Priest available daily for counseling
Chapel open daily 7:30 A.M. to 6:00 P.M. Saturday 8:00 A.M. to 6:00 P.M.

Saint Michel Liturgical Arts, Inc.

Christ Stilling The Tempest
(Designed and executed for St. Thomas Chapel, Falmouth, Massachusetts)

In Service to the Church for over 80 years.

Interior Design • Custom Woodworking • Stained Glass
Sacred Vessels • Vestments • Statuary • Altar Breads
Distinctive Religious Gifts • Books • Music • CD's • Tapes
Memorials • Complete Stock of Candle Supplies

Saint Michel Liturgical Arts, Inc.

ESTAB. 1910

890 Providence Highway
Dedham, Mass. 02026
(617) 329-6660 • (617) 329-6661
Toll Free 1-800-343-0275

Richard P. Chartrand
President

Marjorie Fuchs Bégin
Vice President

NORTH END

Sacred Heart

ITALIAN
12 North Square, Boston 02113 Est. 1888
(617) 523-5638
Rev. Joseph A. Cogo, C.S., Pastor
Rev. Louis M. Savio, C.S.
In Residence:
Rev. Mario Tardivo, C.S.
Residence: 12 North Square, Boston (02113)
Sunday Masses: (Saturday 5:00 P.M.); 8:30, 10:30 A.M. (Italian); 12:00 Noon; 5:00 P.M.
Holyday Masses: (Eve of Holyday, 7:00 P.M.); 7:30, 9:00 A.M.; 12:00 Noon; 7:00 P.M.
Weekday Masses: 7:30, 9:00 A.M.; 7:00 P.M.
Confessions: Every morning 7:00-8:00 A.M. Saturdays: 3:30-5:00 P.M.
St. John's School: K1 and 2 through Gr. 8
9 Moon St. (227-3143)
Principal, Sr. Eileen Harvey, C.S.J.
Central Region, Vicariate III.

Saint Leonard of Port Maurice

Saint Anthony Shrine
First Italian Church in New England Est. 1873
Prince and Hanover Streets, North End, Boston, Ma. 02113
(617) 523-2110
Rev. Primo Piscitello, O.F.M. Pastor
Associate:
Rev. Frank Jannetta, O.F.M.
Residence: 14 North Bennet Street, Boston (02113)
Sunday Masses: (Saturday, 5:00 P.M., English); 9:00, 11:30 A.M (English); 10:15 A.M. (Italian)
Weekday Masses: 9:00 A.M. (Italian); 12:05 P.M. (English); Tuesday, 7:30 P.M. (English, St. Anthony Devotions)
Confessions: Saturday, 8:30-9:00 A.M.; 4:30-5:00 P.M.; Tuesday, 8:30-9:00 A.M.
Central Region-Vicariate III.

St. Mary

150 Endicott Street, Boston 02113 Est. 1834
(617) 523-3171
Rev. Frederick C. Bailey, S.J., Pastor
610 Rutherford Ave., Charlestown 02129 (242-2550)
Sunday Masses: (Saturday, 4:00 P.M.); 8:00, 10:00, 11:30 A.M.
Holyday Masses: (Eve of Holyday, 5:10 P.M.); 7:30, 11:30 A.M., 12:15 P.M.
Weekday Masses: 7:30 A.M.; 12:15 P.M.
Confessions: Before all Masses. Priest available from 9:00 A.M. to 4:00 P.M. in the office
Organist and Choir Director: Ms. M. Patricia Hagan
Central Region, Vicariate III.

St. Stephen

Hanover Street, Boston Est. 1843
Mailing Address: 24 Clark St. Boston 02109
(617) 523-1230
Rev. William T. Pearsall, Administrator
Home of St. James Society
(617) 742-4715
Rev. Msgr. John J. Moriarty, Director of St. James Society
Rev. William T. Pearsall, Assistant to the Director
Rev. John J. Hendricks, Executive Secretary
Residence: 24 Clark St., Boston (02109)
Sunday Masses: (Saturday, 5:15 P.M.), 8:30, 11:00 A.M.
Holyday Masses: (Eve of Holyday 5:15 P.M.), 7:30 A.M. 12:00 Noon.
Weekday Mass: 7:30 A.M., Saturday, 9:00 A.M.
Confessions: Saturday, 4:30-5:00 P.M.
Organist/Choir Director: Grace Allescia (569-2088)
Central Region, Vicariate III.

CATHOLIC COURTESY
Within the Parish:

REGISTRATION

1. A family should be registered in the parish soon after it moves into the parish limits. The head of the family should call at the rectory to give information on school-age children, and sick or infirm persons who cannot attend Mass so that they may be placed on the Communion list. All information should be supplied which will enable the priests to render spiritual aid to the family.

2. A family leaving the parish should similarly inform the pastor of its departure.

3. Attending Mass in another parish does not alter membership in one's own parish, nor relieve one of one's responsibilities to it.

4. Calls at the rectory should be scheduled, if possible, by phoning in advance for an appointment.

SICK CALLS

1. In cases of grave illness or danger of death, the rectory should be notified without delay, no matter what the hour.

2. The sick person should be encouraged to recite an act of contrition pending the arrival of the priest.

SOUTH END

Holy Trinity

GERMAN
140 Shawmut Avenue, Boston 02118 Est. 1844
(617) 426-6142
Rev. Peter V. Conley, Administrator
Pastoral Associate:
Rev. John E. Ford, S.T.
Sunday Mass: 10:00 A.M.
12:00 Noon, Latin Tridentine Mass
Holyday Mass: as announced
Confessions: Before Masses
Choir Director and Organist: George F. Krim. 277 Pine St., Holbrook 02343
Central Region, Vicariate III.

Immaculate Conception Church Jesuit Urban Center

775 Harrison Avenue, Boston 02118 Est. 1858
(617) 536-8440
Jesuit Urban Center Staff.
Rev. George S. Albert, S.J.
Sr. Mary Hennessey, R.C.
Sr. Michelle M. Jacques, S.S.A.
Rev. Robert G. McMillan, S.J., Rector
Rev. Ronald E. Wozniak, S.J., Asst. Rector
In Residence:
Rev. Maurice L. Buttimer, S.J.
Rev. John R. d'Anjou, S.J.
Rev. Thomas P. Donovan, S.J.
Rev. John P. Foley, S.J.
Rev. Jon D. Fuller, S.J.
Rev. Francis J. Griffin, S.J.
Rev. Joseph I. Holland, S.J.
Rev. Thomas F. Hussey, S.J.
Rev. Charles M. Loeffler, S.J.
Rev. Joseph E. McCormick, S.J.
Rev. William L. Mulligan, S.J.
Rev. Francis J. O'Neil, S.J.
Rev. John T. Seery, S.J.
Rev. Ronald E. Wozniak, S.J.
Residence: 761 Harrison Ave., Boston (02118)
Sunday Masses: (Saturday, 4:00 P.M.); 8:00, 10:00 A.M.
Holyday Masses: Specially Announced
Weekday Masses: 8:00 A.M.; 12:00 Noon
Liturgy of the Hours: 5:15 P.M.

Our Lady of Victories Eucharistic Shrine

27 Isabella Street, Boston 02116 Est. 1880
(617) 426-4448
Rev. Donald S. Gagne, S.M., Pastor
Parochial Vicars:
Rev. Leo Bourdeau, S.M., Superior
Rev. Lucien Chasse, S.M.
In Residence:
Rev. John Lynch, S.M.
Bro. Gregory Theriault, S.M.
Bro. Jude Roy, S.M.
Rev. Paul Chaisson, S.M.
Rev. James Lambert, S.M.
Rev. Rudolph Deziel, S.M.
Residence: 27 Isabella Street, Boston (02116)
Sunday Masses: (Saturday, 4:00, 6:00 P.M.); 8:00, 9:30, 11:00 A.M.
Weekday Masses: 7:00, 11:40 A.M.; 12:10 Noon
Daily Confessions: 7:00, 11:30 A.M.; 12:00 Noon; Saturdays: 3:45 P.M.; Sundays: 10:45 A.M.
Organist: Richard V. Elliott, 580 Commonwealth Ave., Apt. 9, Boston 02215, 536-0805
Central Region, Vicariate III.

Our Lady of Pompeii **Est. 1903**
ITALIAN
Because of urban renewal in the South End of Boston and the consequent removal of the parishioners of Our Lady of Pompeii, services of the parish are no longer held.
All records of the parish are kept at the
Chancery: 2121 Commonwealth Ave.
Brighton, 02135
(617) 254-0100

R & M CONTRACTING CO., INC

In our 31st year of serving the needs of the Archdiocese of Boston

Construction of Sacred Heart Rectory, Weymouth, MA.

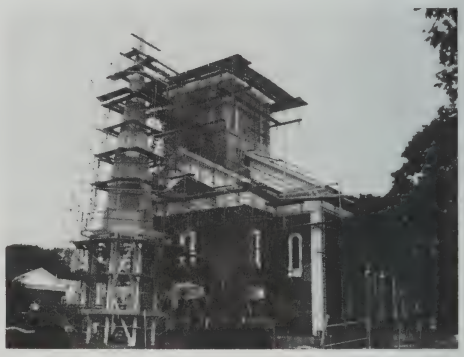

Construction of Old South Union Church, So. Weymouth, MA

SPECIALIZING IN

RESTORATION *MODERNIZATION*
CORRECTIVE MAINTENANCE

R & M Contracting Co., Inc.
27 Faneuil Street
Brighton, MA 02135
(617) 254-4571

DOUGLAS M. ROONEY
&
CARL A. JAY

WEST END

St. Joseph

68 Cardinal O'Connell Way, Boston 02114 Est. 1862
(617) 523-4342
Very. Rev. Gerald L. Bucke, P.P., M.A., M. Div. V.F., Pastor
In Residence:
Rev. James Robertson
Chaplain, Massachusetts General Hospital
Residence: 68 Cardinal O'Connell Way, Boston (02114)
Sunday Masses: (Saturday, 4:00 P.M.); 7:30, 9:00, 10:15, 11:30 A.M.; 5:00 P.M.
Holyday Masses: (Eve of Holyday, 5:15 P.M.). 8:00, 11:30 A.M.; 12:10, 1:00, 5:15 P.M.
Weekday Masses: 8:00 A.M.; 12:10 Noon.
Confessions: Saturday 3:30-4:00 P.M., and before each Mass on Sunday
Organist: Mrs. Christine Puccia (327-5807)
Central Region, Vicariate III.

Our Lady Of Ostrobrama (Est. 1917)
Because of urban renewal in the West End of Boston, parishioners of Our Lady of Ostrobrama Church attend services at St. Hedwig's Church. 99 Otis St., Cambridge. All records of the Parish are kept at Chancery, 2121 Commonwealth Ave., Brighton, 02135 (617) 254-0100.

ALLSTON

St. Anthony

43 Holton Street, Allston 02134 Est. 1896
(617) 782-0775, 782-0776
Rev. Daniel P. Hegarty, Pastor
Deacon:
Rev. Mr. Raymond Fitzpatrick, S.J.
Pastoral Associates:
Sr. Joan Dropski, O.P.
Sr. Eileen Linehan, O.P.
In Residence:
Rev. James Himmelsbach
Residence: 43 Holton Street, Allston (02134)
Sunday Masses: (Saturday, 4:00 P.M.); 7:00, 10:00, 11:30 A.M.; 9:00 A.M. (McNamara House)
Holyday Masses: (Eve of Holyday, 4:00, 7:30 P.M.); 7:00 A.M.; 12:15 P.M.
Weekday Masses: Mon., Wed., Fri., 7:00 A.M.; Tues., Thurs., 9:00 A.M.; Sat., 8:00 A.M.
Sacrament of Reconciliation: 3:00-3:45 P.M. on Saturday; anytime in rectory as arranged
Baptism: 3rd Sunday of month at 2:00 P.M.
Baptismal Preparation: 2nd Sunday of month at 7:00 P.M. in Rectory
Religious Education Office (782-0775)
Service to Sick and Elderly Office (782-3917)
A.A. Meetings: Sunday, 11:00 A.M.; Thursday, 7:00 P.M. in Lower Rectory
St. Anthony's Grammar School, 59 Holton Street.
Principal, Mr. Paul Nagle (782-7170)
Organist: Mr. Robert Wamboldt.
Central Region, Vicariate IV.

BRIGHTON

Our Lady of the Presentation

676 Washington Street, Brighton 02135 Est. 1909
(617) 782-6260, 782-6261
Rev. Msgr. John A. Broderick, Pastor
Parochial Vicar:
Rev. William F. Salmon, M.Div.
Residence: 676 Washington Street, Brighton (02135)
Sunday Masses: (Saturday, 4:00 P.M.); 8:00, 10:00 A.M.; 12 Noon
Weekday Mass: 7:00 (Saturday, 8:00 A.M.)
First Friday Masses: 7:00, 8:30 A.M. (School year)
Confessions: 3:15-3:50 P.M., Saturday and by appointment
Our Lady of the Presentation Grammar School, 634 Washington St., Brighton, 782-8670. Principal, Sister Mary Elizabeth, S.N.D.
Convent, 14 Washington St., Newton, 527-1937.
Director of Music: Joseph P. Houley
Central Region, Vicariate IV.

St. Columbkille

321 Market Street, Brighton 02135 Est. 1871
(617) 782-5126, 782-5774
Rev. Joseph T. Sheehy, Pastor
Parochial Vicars:
Rev. James J. O'Rourke
Rev. Patrick J. Dolan
In Residence:
Rev. Carney E. Gavin
Rev. James Hart
Rev. Gerard O'Donnell
Permanent Deacon:
Deacon Eddy Montes
Residence: 321 Market Street, Brighton (02135)
Sunday Masses: (Saturday, 4:00, 7:00 P.M.); 7:30, 9:00, 10:30 A.M.; 12 Noon; 5:00 P.M. Spanish Mass, Sunday, 1:00 P.M.
Holyday Masses: As announced
Weekday Masses: 7:00, 9:00 A.M.; (1st Friday, 4:00 P.M.)
Confessions: Saturday, 3:00-4:00 P.M.; after 7:00 P.M. Mass.
St. Columbkille Elementary School, 25 Arlington St., 782-4440. Principal, Mary E. Battles
St. Columbkille High School, 25 Arlington St., 782-4440. Principal, Sister Maria Delaney, S.N.D.
Central Region, Vicariate IV.

St. Gabriel's

139 Washington Street, Brighton 02135 Est. 1934
(617) 254-6582 254-8512
Rev. Justinian Manning, C.P., Pastor
Parochial Vicar:
Rev. Damian Towey, C.P.
In Residence:
Rev. Cletus Dawson, C.P.
Rev. Roger Elliott, C.P.
Residence: 139 Washington Street, Brighton (02135)
Masses: (Saturday: 4:00 P.M.); 8:00, 10:00 A.M., 12:00 Noon; 1:00 P.M. (Spanish)
Weekday Eucharist: 9:00 A.M. (Rectory)
Confessions: 3:15-3:45 P.M. Saturday Main Church; weekdays by appointment only.
Religious Education: Sisters of St. Joseph.
Organist/Director of Music: Mr. Patrick Kildoff, 169 Rawson Rd., Brookline 02146
Handicap Access
Central Region, Vicariate IV.

CHARLESTOWN

St. Catherine of Siena

49 Vines St., Charlestown 02129 Est. 1887
(617) 242-1750
Rev. Thomas J. Reilly, M.R.E., Pastor
Parochial Vicars:
Rev. Robert S. Mottau, M.A., M.F.A.
Rev. Donald D. Coyne.
In Residence:
Rev. John J. Mullen, S.J.
Residence: 49 Vine Street, Charlestown (02129)
Sunday Masses: (Saturday, 4:00 P.M.); 9:00, 11:00 A.M.
Holyday Masses: (Eve of Holyday, 5:30 P.M.); 9:00 A.M., 12:00 Noon, 5:30 P.M.
Weekday Mass: 9:00 A.M. (Lent: 9:00 A.M., 5:30 P.M.)
Confessions: 3:00-3:45 P.M. on Saturday
St. Catherine's School, 13 Tufts Street (242-0169)
Principal: Sr. Catherine Loughran, C.S.J
St. Catherine's Convent, 13 Tufts Street (241-7383)
Central Region, Vicariate III.

St. Francis de Sales

313 Bunker Hill Street, Charlestown 02129 Est. 1859
(617) 242-0147 242-0193
Rev. Daniel J. Mahoney, Pastor
Parochial Vicar:
Rev. William J. McConnell
In Residence:
Rev. Thomas A. Navien
Rev. Joseph J. Baggetta
Rev. Emilio S. Lobo
Residence: 303 Bunker Hill Street, Charlestown (02129)
Sunday Masses: (Saturday, 4:00 P.M.); 9:00, 11:00 A.M., 5:00 P.M.
Holyday Masses: (Eve of Holyday, 4:00 P.M.); 7:30 A.M., 12:05, 7:00 P.M.
Weekday Mass: 7:30 A.M.
Confessions: Saturday, 3:30-4:00 P.M. and upon request
Baptisms-Every Sunday: 1:30 P.M.: Instructions-prior Friday 7:30 P.M.
St. Francis de Sales Grammar School, 340 Bunker Hill Street. Principal: Rev. John J. Stagnaro 242-4636
St. Francis de Sales Convent, 325 Bunker Hill Street. 242-0997
Organist/Choir Director: Mr. Robert Hill
18 Lexington St.
Central Region, Vicariate III.

St. Mary

55 Warren Street, Charlestown 02129 Est. 1828
(617) 242-4664
Rev. James B. Canniff, Pastor
Parochial Vicar:
Rev. Robert M. Burns
Pastoral Associate/Religious Education
Sr. Ann Marie O'Malley, C.S.J.
Residence: 1 Monument Square, Charlestown (02129)
Sunday Masses: (Saturday, 4:00 P.M.); 7:30, 9:30, 11:30 A.M.
Holyday Masses: (Eve of Holyday, 4:00 P.M.); 7:30 A.M., 12:15 Noon, 7:30 P.M.
Weekday Mass: 7:30 A.M.
Confessions: 3:00-3:30 P.M. Saturday
Music Director/Organist: Stephen Lee
Central Region, Vicariate III.

Is Your Parish In Need of Additional Funding? Have You Thought of a Professional Fund Raising Firm?

The O'Brien Company has been privileged to work with and for many of the Parishes of the Archdiocese of Boston to help raise funds for different purposes.

The following quotes are from Pastors we have been privileged to serve. If your Parish is in need of additional funding (for whatever purpose) and you are considering a fund raising program, it may be helpful to your decision if you were to contact these Pastors to learn of their impressions of and reactions to The O'Brien Company and our swift, sensitive and successful method of raising funds.

Reverend Louis D. Bourgeois
Pastor
Ste. Anne Parish
Salem

Knowing nothing about fund raising, and even being intimidated by it, we interviewed four firms; and with God's blessing, we chose The O'Brien Company. Our success here at Ste. Anne's was absolutely overwhelming. The enthusiasm and positive attitude of Tom O'Brien were infectious and contributed to a large degree to the success of the campaign. In the organizational meetings, Tom O'Brien listened patiently to the suggestions of everyone, and in a gentle but convincing manner, defended his strategies and method of operation. The success of the campaign proved him to be correct.

As Pastor of Ste. Anne's, I can only give The O'Brien Company the highest recommendation and support.

Reverend Richard A. Driscoll
Pastor
St. Rose Parish
Topsfield

I would like to take this opportunity to thank you for your professional assistance in directing our recent highly successful campaign to raise a minimum of $600,000 for a new church and hall for our parish.

You were chosen over two other firms because of your 'low key' approach, the spiritual aspect which you emphasize, and your successful record in other fund raising programs in our area. With your professional guidance we were able to organize an organization of 150 workers, who under the chairpeople and their respective team captains were successful in raising almost $900,000, nearly $300,000 over goal.

Three other parishes in the Archdiocese, whose campaigns you successfully directed in recent months, highly recommended you when we contacted them. St. Rose Parish and I personally join with them in highly recommending you for church fund raising programs. Your organizational ability, coupled with your many years of experience and your own honest sincere approach, guaranteed us success from the very beginning.

Reverend James F. Rafferty
Pastor
St. Malachy Parish
Burlington

Thank you again for your gracious help in guiding the St. Malachy Parish Development Drive to such a successful completion. As you know, we thought we could realize a goal of $500,000 to assist us in a necessary repair/refurbishing/renovation project for our Parish Church building. I am happy to report that thanks to your experience, expertise, and warm personal touch, we have, to date, $680,589 in pledges, and the redemption period is also going very well.

All the members of the Development Committee and the Finance Council and Fr. Burke and myself enjoyed working with you.

May Almighty God continue to bless your efforts to assist so many parishes and institutions in a very real and practical way so that they can carry out their mission to build up the kingdom of God.

- 43 Years of Successful Fund Raising Experience
- When You Hire The O'Brien Company, the Principals Conduct your Campaign

The O'Brien Company
1007 Farmington Avenue
West Hartford, CT 06107
(203) 522-6506

- Increased Parish Support Programs - By Mail
- Capital Building - Personal Visitation
- Anniversary - Repair - Renovation Programs

DORCHESTER

St. Ambrose

246 Adams Street, Dorchester 02122 Est. 1914
(617) 265-5302 (617) 265-5303
Rev. Paul L. Clougherty, Pastor
In Residence:
Rev. Aniedi P. Okure, O.P.
Bro. Leon A. Jansen, N.D.L.
Residence: 240 Adams Street, Dorchester (02122)
Sunday Masses: (Saturday, 4:00 P.M.); 9:00, 11:00 A.M., 5:00 P.M., 12:15 P.M. (Spanish)
Holyday Masses: (Eve of Holyday, 4:00 P.M.); 12:00 Noon; 7:30 P.M.
Weekday Mass: 12:00 Noon
Confessions: Saturday, 3:00-4:00 P.M. also by appointment
Baptism: 4th Sunday, 2:00 P.M.
St. Ambrose Grammar School, 23 Leonard Street
Principal, Sister Frances Ryan, S.N.D., 825-9400
Religious Education Office: 265-5135
Organist and Choir Director: Mal Feeney
Central Region, Vicariate II.

St. Ann

251 Neponset Avenue, Dorchester 02122 Est. 1889
(617) 825-6180
Rev. Thomas J. Walsh, Pastor
Parochial Vicar:
Rev. Stephen J. Madden
Permanent Deacon:
Deacon Coleman Geary
In Residence:
Rev. Vincent R. Maffei
Residence: 243 Neponset Avenue, Dorchester (02122)
Sunday Masses: (Saturday, 4:00 P.M.); 8:00, 10:00 A.M., 12:00 Noon, 5:30 P.M.
Holyday Masses: As announced
Weekday Masses: 9:00 A.M.; 5:30 P.M.
Confessions: 3:00-3:45 P.M., Saturday and anytime by appointment.
St. Ann's Grammar School, 239 Neponset Avenue
Principal: Sister Paula Finn, C.S.J. 825-6262
St. Ann's Convent, 241 Neponset Avenue, 436-4687
Organist and Choir Director: Mrs. Theresa Thoresen, 60 Chickatawbut St.
Central Region, Vicariate II.

St. Brendan

589 Gallivan Boulevard, Dorchester 02124 Est. 1929
(617) 436-0310
Rev. James H. Lane, Pastor
Permanent Deacons:
Deacon Thomas F. Egan
Deacon James B. Little
Pastoral Associate:
Sister Lillian McDonald, C.S.J.
Residence: 15 Rita Road, Dorchester (02124)
Sunday Masses: (Saturday, 4:00 P.M.), (5:00 P.M. Keystone Apt.), 7:30, 9:00, 10:30 A.M., 12:00 Noon
Holyday Masses: (Eve of Holyday, 4:00, 7:00 P.M.); 6:45, 8:00, 9:00 A.M., 12:00 Noon
Weekday Masses: 6:45, 9:00 A.M.
Confessions: Saturday, One Half Hour Before Vigil Masses.
St. Brendan's School, 23 Rita Road, 282-3388
Principal: Sister Doris LeBlanc, C.S.J., 8 Grades
St. Brendan's Convent: 597 Gallivan Blvd. 825-3464
Organist: Lola Stillman
Central Region, Vicariate II.

St. Christopher

265 Mt. Vernon Street, Dorchester 02125 Est. 1956
(617) 436-7273
Rev. George A. Carrigg, M.S.W., Administrator
Residence: 263 Mt. Vernon Street, Dorchester (02125)
Sunday Masses: (Saturday, 4:00 P.M.); 10:00 A.M. (Spanish); 12:00 Noon
Holyday Masses: 12:05; 6:00 P.M. (Spanish)
Daily Masses: 12:05 Noon
Confessions: 3:30 P.M., Saturday, before all Masses.
Notre Dame Montessori, Pre-School: 282-0101
Sr. Elizabeth Calcagni, S.N.D., Director
Central Region, Vicariate II.

St. Gregory

2215 Dorchester Ave., Dorchester 02124 Est. 1863
(617) 298-2460 (617) 298-0478
Very Rev. Paul T. Ryan, V.F., Pastor
Parochial Vicars:
Rev. James M. Larner
Rev. Vincent E. Daily
In Residence:
Rev. Antonio L. Andrade, Tech. Assistant
Chaplain: Mattapan Chronic Hospital
Residence: 2223 Dorchester Ave., Dorchester (02124)
Sunday Masses: (Saturday, 4:00, 5:30 P.M.); 7:00, 9:00, 10:30 A.M., 12:00 Noon, 5:00 P.M.
Holyday Masses: as announced
Weekday Masses: 6:45, 9:00 A.M.
Confessions: 3:00-4:00, 5:00-5:30 P.M., 15 minutes prior to the 9:00, 10:30 & 12:00 Sunday Masses
St. Gregory's Grammar School: Pre-primary-Grade 8, 2214 Dorchester Avenue. Principal: Sister Mary Ellen O'Connell, C.S.J., 296-1210
St. Gregory High School, 2214 Dorchester Avenue
Principal: Sr. Karen Hokanson, S.N.D., 296-3332
Choir Director and Organist: Dr. Paul G. Kaatrud 471-3185
Central Region, Vicariate II.

St. Kevin

514 Columbia Road, Dorchester 02125 Est. 1945
(617) 436-2771
Rev. J. Joseph Kierce, Pastor
Parochial Vicars:
Rev. Joaquin Martinez, S.J., (Spanish Apostolate).
Rev. Anthony L. Buchette
Permanent Deacons:
Deacon Francisco Guerrios
Deacon Aubert Lauture
Residence: 35 Virginia Street, Dorchester (02125)
Sunday Masses: (Saturday 4:00, 7:00 P.M.) 8:00, 10:00 A.M.; 12:00 Noon; 1:00 (Spanish); 5:00 P.M.
Holyday Masses: (Eve of Holyday, 5:45, 7:30 P.M.); 7:30, 9:30, 11:30, A.M.; 12:10, 5:45 P.M.
Weekday Masses: 7:00, 9:00 A.M.; 12:05, 5:15 P.M.
Confessions: Saturday, 3:30 P.M. and 6:30 P.M.
Baptisms: 3:15 P.M., 2nd and 4th Sundays, with instructions night before, 7:45 P.M.
St. Kevin's School, 516 Columbia Road, K-8 Gr.
Principal: Sr. Paula Kelley, S.C.H.: (825-3883)
St. Kevin's Convent, 35 Bird Street
Music Director: Sr. Virginia Mary
Central Region, Vicariate II.

St. Leo

90 Esmond Street, Dorchester 02124 Est. 1902
(617) 436-1445
Rev. Leandre Jeannot, Administrator
Parochial Vicar:
Rev. Perard C. Monestime
Permanent Deacon:
Deacon Aubert Lauture
Residence: 177 Harvard Street, P.O. Box 307, Dorchester 02124
Sunday Masses: 11:00 A.M. (English); 1:00 P.M. (French)
Holyday Masses: 7:00 P.M.
Confessions: 5:00 P.M. Saturday
Religious Education Coordinator: Ms. Immacula David (361-4379)
Organist: Eustache Mathurin, 10 East Shore Rd., Holbrook 02343
Haitian Multi-Service Center 12 Bicknell St. 436-2848
Executive Director: Jean-Marc Jean Baptiste.
Haitian Charismatic Renewal Director/Coordinator: Jean Lucien Ligonde.
Central Region, Vicariate II.

St. Margaret

800 Columbia Road, Dorchester 02125 Est. 1893
(617) 436-2190
Rev. Thomas D. Conway, Pastor
Rev. Daniel F. Dunn, Senior Priest in Residence
Parochial Vicars:
Rev. Thomas P. Rossi
Rev. Joseph M. Hennessey
Pastoral Associate:
Sr. Catherine Therese, S.C.H.
In Residence:
Rev. Michael F. Cody, S.S.C.
Residence: 800 Columbia Road, Dorchester (02125)
Sunday Masses: (Saturday, 5:00 P.M.); 8:00, 9:30, 11:30 A.M., 5:30 P.M.
Holyday Masses: (Eve of Holyday, 7:00 P.M.); 7:00, 9:00 A.M., 7:00 P.M
Weekday Masses: 7:00, 9:00 A.M.
Confessions: 4:00-5:00 P.M. Saturdays
St. Margaret's Grammar School, 790 Columbia Road. 282-5621
Principal, Sister Patricia Kelly, S.C.H.
Msgr. Ryan Memorial High School, 7 Mayhew Street. 282-2818
Principal, Sister Maureen Kane, S.C.H.
St. Margaret's Convent, 17 Mayhew Street, 265-2530
C.C.D. Administrator: Miss Carolyn Major
Organist: Kathleen Crozier
Central Region, Vicariate II.

St. Mark

1725 Dorchester Avenue, Dorchester 02124 Est 1905
(617) 825-2852
Rev. Arthur M. Calter, Pastor
Parochial Vicars:
Rev. John J. Ronaghan
Rev. John V. Sutton
Residence: 20 Roseland Street, Dorchester, (02124)
Sunday Masses: (Saturday, 4:00, 5:30 P.M.); 7:00, 9:00, 10:30 A.M.; 12:00 Noon.
Holyday Masses: (Eve of Holyday, 4:00, 5:30 P.M.) 7:00, 9:00 A.M., 7:00 P.M.
Weekday Masses: 7:00, 9:00 A.M.; (Sat. 9:00 only)
Confessions: 3:30-4:00 P.M.; 5:00-5:30 P.M.; Saturday.
Baptism Instruction: 1st Saturday, 7:30 P.M.
Baptisms: 2nd and 4th Sundays, 2:00 P.M.
St. Mark's Grammar School, 197 Centre Ave., 282-2577.
Principal: Sister Judith Ward, S.N.D.
St. Mark's Convent, 18 Samoset St., 825-4912
A.A. Group: Thursday, 8:00 P.M. (Church Hall)
Al-Anon: Thursday, 7:00 P.M. (Rectory Conference Room)
Organist: Delda White
Irish Pastoral Center: 282-9627
Sister Veronica Dobson, C.S.B., Director
Central Region, Vicariate II

Keystone Sound & Video

1354 DORCHESTER AVENUE • BOSTON, MASS. 02122
(617) 265-3499
(617) 282-4643

LUIGI BUTTIRI

MARIANO D'ANTIGNANA

- SHURE MICROPHONES
- ELECTRO VOICE MICROPHONES
- EDCOR WIRELESS MICROPHONES
- AMPLI-VOX PORTABLE AMPLIFIERS
- BOGEN PUBLIC ADDRESS SYSTEMS
- TALK-A-PHONE INTER-COM

FRANCHISED STROM SALES AND SERVICE CENTER
MATV - CCTV - SOUND RENTALS

DORCHESTER

St. Matthew

39 Stanton Street, Dorchester 02124 Est. 1900
(617) 436-3590
Rev. Paul J. Mahan, Pastor
Parochial Vicar
Rev. Angelo Fazio
Residence: 33 Stanton Street, Dorchester (02124)
Sunday Masses: (Saturday, 4:00 P.M.); 10:00 A.M., 12:00 Noon Creole
Holyday Masses: 9:00 A.M.
Weekday Masses: 7:00 A.M., Monday, Tuesday, Wednesday, Friday: 7:30 P.M. Thursday, 9:00 A.M., Saturday, and First Friday and School Holidays
Sacrament of Reconciliation: Saturdays, 3:30 P.M., and anytime by Appointment
St. Matthew's School. 29 Stanton St., K1 through 8 Grades
Principal, Sister Deirdre Cotter, O.P., 825-7955
Ke Kontre Community: 45 Stanton St. (436-2625)
Lay Volunteers, Young Adults 20-35 years
Central Region, Vicariate II

St. Paul

24 Hartford Street, Dorchester 02125 Est. 1907
(617) 445-9553 (617) 445-1143
Rev. William C. Francis, Administrator
Pastoral Associate:
Sr. Rita Brereton, S.S.N.D
In Residence:
Rev. Jose C. Corral, S.J
Coordinators of Youth Ministry: Ms. Carol Brennan, Mr. William Secord (North Dorchester/Roxbury Cluster)
Residence: 1 Lingard Street, Dorchester (02125)
Sunday Masses: 9:30 A.M. (English); 11:30 A.M. (Spanish)
Holyday Masses: 5:00 P.M., English; 7:30 P.M., Spanish
Weekday Masses: 5:00 P.M. (English); Saturday, 9:00 A.M
Confessions: Before Mass
Parish Convent and Center: 16 Lingard St., 445-4577
St. Paul-Pine Street Inn Shelter, 24 Hartford St. (445-9447)
Director: Ms. Nancy Kavanaugh
Organist: Ms. Catherine Flannery
Central Region, Vicariate II

St. Peter

311 Bowdoin Street, Dorchester 02122 Est. 1872
(617) 265-1132
Rev. Eugene P. Sullivan, Pastor
Rev. Vincent P. Von Euw, Spanish Apostolate
Rev. Daniel J. Finn, Parochial Vicar
Rev. Joseph Diem Van Nguyen, Vietnamese Apostolate
Permanent Deacons:
Deacon Paul A. Sullivan
Deacon Jesus Ortiz
Home and Hospital Visitation:
Sr. Anna James Markey, SCH
Residence: 309 Bowdoin St., Dorchester 02122
Sunday Masses: (Saturday, 4:00 P.M.); 7:30, 9:00, 11:30 A.M.; 10:00 A.M. (Spanish); 5:00 P.M. (Vietnamese-4:00 P.M. Winter)
Holyday Masses: As Announced
Weekday Masses: 7:00, 9:00 A.M.; 6:00 P.M. (Vietnamese, 5:30 P.M., Winter), Friday, 7:00 P.M. (Spanish)
Confessions: Saturday, 3:30-4:00 P.M. Anytime by request
St. Peter's Grammar School, 294 Bowdoin St., 282-8573
Principal: Sr. M. Christine Kleponis, C.J.C.
St. Peter's Convent, 307 Bowdoin Street. 265-3415
Organist: Robert LaCroix, 262-3612
Central Region, Vicariate II

St. William

1048 Dorchester Avenue, Dorchester 02125 Est. 1909
(617) 265-0100
Rev. Thomas F. Oates, Pastor
Parochial Vicar
Rev. James A. Flavin
Residence: 1048 Dorchester Avenue, Dorchester (02125)
Sunday Masses: (Saturday, 4:00, 7:00 P.M.); 7:30, 9:30, 11:30 A.M.
Holyday Masses: (Eve of Holyday, 7:30 P.M.); 6:45, 9:00 A.M.; 12:00 noon; 5:30 P.M.
Weekday Masses: 6:45, 9:00 A.M.; (Saturday, 9:00 A.M.)
Confessions: 3:15-3:45, 7:45-8:00 P.M., Saturdays
Baptisms: 1st Sunday, 2:00 P.M., Catechesis: Saturday Eve before Baptism, 7:30 P.M.
St. William's Grammar School, 100 Savin Hill Avenue, Principal Sister Vincent Ferrer, C.S.J. 265-7110
Organist: Mr. Glen Goda 265-9121
Central Region, Vicariate II

Kaler Carney Liffler & Co., Inc.

INSURANCE AGENCY

274 SUMMER STREET, BOSTON, MASS. 02210

TELEPHONE (617) 542-4600

GEORGE R. BALDWIN, Chairman
CHARLES J. BERNARD, Senior Vice-President

Insuring the Catholic Community since 1892.

Exclusive agents for the Catholic Insurance Group.

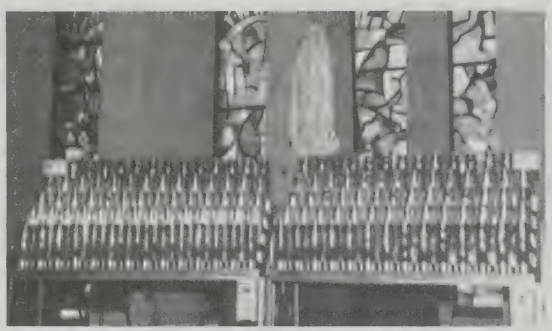

ELECTRONIC VOTIVE LIGHT

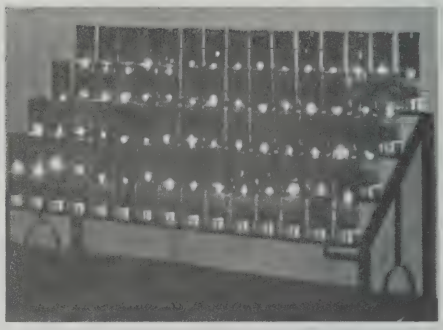

WAX VOTIVE LIGHT

These stands are artistically designed to effect a close similarity to the wax candles with flicker flame making it indistinguishable from the wax burning and come with a choice of 5 different colored glass globes.

They operate on individual timers that can be set for 1 day up to 9 days and are U.L. approved for safety. Also, the stands can be placed in your church on a trial basis with no cost or obligation on your part.

References can be provided upon request and demonstration arranged at your convenience by calling 666-3606 or 391-6369

THE HELIO LIGHT CO.
WAX AND ELECTRIC VOTIVE LITE
374 MEDFORD ST., SOMERVILLE, MA 02145
617 666-3606

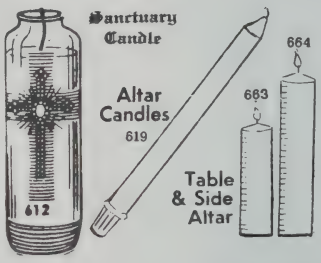

ALTAR CANDLES

HIEMER & COMPANY

403 CROOKS AVENUE
CLIFTON, NEW JERSEY 07011
PHONE (201) 772-5081

stained and faceted glass
artists for over 58 years

Representative: Edmond W. Daly
1232 Main St., Haverhill, Mass. 01830
617-372-5612

WALTHAM CHEMICAL CO.

Waltham
(617) 893-1810
SERVING:
Metropolitan Boston
West Suburban
Worcester County

Weymouth
(617) 337-1552
SERVING:
South Shore
Cape Cod
Rhode Island

Andover
(508) 975-7717
SERVING:
North Shore
Merrimack Valley
Southern
New Hampshire

Hyannis
(508) 775-8178
SERVING:
Canal Area
Cape Cod

COPESAN SERVICES

MEMBER NATIONAL PEST CONTROL ASSOCIATION

Waltham Chemical Co.
Pest Control and Termite Control
Serving New England Since 1893

Map of Archdiocese of Boston

BOSTON PUBLIC LIBRARY

Square Miles — 2,465

Counties of Essex, Middlesex, Suffolk, Norfolk, and Plymouth, in the State of Massachusetts, (the towns of Mattapoisett, Marion and Wareham excepted.)

CATHOLIC POPULATION — 1,872,435; **PARISHES:** 400 **MISSIONS:** 9; **PRIESTS:** Boston Archdiocese - 1043; Other Dioceses - 23; Religious Orders - 929; **PERMANENT DEACONS:** 170; **BROTHERS:** 217; **SISTERS:** 3,737; **RELIGIOUS ORDERS:** Men - 40, Women - 75: **SEMINARIES:** 2; **CHAPELS & SHRINES:** 18; **COLLEGES:** (four-year, two-year, nursing schools) 9; **SCHOOLS:** SECONDARY — Diocesan - 10; Parochial - 13, Private - 20; ELEMENTARY — Parochial - 126, Private - 10, Montessori - 8, Kindergarten/Day-Care/Nursery - 12; Special Education - 5; **HOSPITALS & HOSPICE:** 14; HOMES: (Aged and Nursing) 11; **RESIDENCES:** (Women) 2; **RESIDENTIAL & DAY TREATMENT CENTERS:** 8; **CATHOLIC SERVICES:** (Social, Nursing, Health) 28; **CENTERS:** (Community, Information) 26; **RETREAT HOUSES:** 19; **CATHOLIC RADIO APOSTOLATE:** 1; **CATHOLIC TELEVISION CENTER:** 1

BX1403
A1B6
1991

TABLE OF CONTENTS

Alphabetical Index is combined with Telephone Directory (Pages 285—292)

MAP OF ARCHDIOCESE 1
HIS HOLINESS POPE JOHN PAUL II 4
HIS EMINENCE BERNARD CARDINAL LAW 5
AUXILIARY BISHOPS OF BOSTON 6-8
CURIA 9
PRESBYTERAL COUNCIL 9
METROPOLITAN TRIBUNAL 9
REGIONAL MATRIMONIAL APPEAL COURT 9
CLERGY PERSONNEL 9
ARCHDIOCESAN BOARDS AND COMMITTEES 10
ARCHDIOCESAN ORGANIZATIONAL CHART 11
VICARIATES - Vicars 12-14
GOLDEN JUBILARIANS 15-19
ARCHDIOCESAN DIRECTORS/PROGRAMS 10

Aging
AIDS Ministry
Apostleship of Prayer
Archives
Black Catholics
Campus Ministry
Caritas Christi
Catholic Charities
Cemeteries
Charismatic Renewal
Communications
Cursillo
Development
Diaconate Program
Directory
Disabled
Ecumenical Affairs
Education
Ethnic Apostolates
Evangelization
Family Counseling
Family Life Apostolate
Health Care
Hispanic Services
Holy Name
Human Development
Labor
Liturgy/Worship
Marriage Programs
Nurses Council
Pastoral Institute
Pilot
Planning/Research
Priests Recovery
Priests Residence
Prison Ministries
Pro-Life Office
Propagation of Faith
Radio
Religious Education
Seminaries
Senior Affairs for Priests
Sisters Senate
Social Justice
Society of St. James
Spiritual Development
Synod
Television
Urban Apostolates
Vocations
Youth Ministries

PARISHES — CITY OF BOSTON
Boston Proper ..... 23—27
Allston 27
Brighton 27
Charlestown 27
Dorchester ..... 29—31
East Boston 33
Forest Hills 33
Hyde Park 35
Jamaica Plain 35
Mattapan 37
Readville 37
Roslindale 37
Roxbury 39
South Boston 41
West Roxbury 43

PARISHES — OUTSIDE BOSTON
Abington 43
Acton-Boxborough 43
Amesbury 43
Andover 45
Arlington 45
Ashland 47
Auburndale (see Newton) 89
Avon 47
Ayer 47
Bedford 47
Bellingham 47
Belmont 47
Beverly 49
Beverly Farms 49
Billerica 49
Bradford (see Haverhill) 67
Braintree 49
Bridgewater 49
Brockton 51
Brookline 53
Burlington 53
Cambridge ..... 53—55
Canton 57
Carlisle 57
Carver-Plympton 57
Chelmsford 57
Chelsea 57
Chestnut Hill (See Brookline & Newton)
Cochituate (see Wayland) 113
Cohasset 59
Collinsville (see Dracut) 61
Concord 59
Danvers 59
Dedham 59
Dover 59
Dracut 61
Duxbury 61
East Bridgewater 61
Essex 61
Everett 61
Foxboro 63
Framingham 63
Franklin 63
Georgetown 65
Gloucester 65
Green Harbor (see Marshfield) 81
Groton 65
Groveland 65
Halifax (Monponsett) 67
Hamilton-Wenham 67
Hanover 67
Hanson 67
Haverhill 67
Hingham 69
Holbrook 69
Holliston 69
Hopkinton 69
Houghs Neck (see Quincy) 93
Hudson 69
Hull 69
Ipswich 71
Kingston 71
Lakeville 71
Lawrence ..... 71—73
Lexington 73
Lincoln 73
Littleton 73
Lowell ..... 75—77
Lynn ..... 77—79
Lynnfield 79
Malden 79
Manchester 81
Manomet (see Plymouth) 93
Marblehead 81
Marlboro 81
Marshfield 81
Maynard 83
Medfield 83
Medford 83
Medway 83
Melrose 83
Merrimac 85
Methuen 85
Middleboro 85
Middleton 85
Millis 85
Milton 87
Monponsett (Halifax) 67
Nahant 87
Natick 87
Needham 89
Newburyport 89
Newton 89
Norfolk 91
North Andover 91
North Reading 91
Norwell 91
Norwood 91
Peabody 91
Pembroke 93
Pepperell 93
Plainville 93
Plymouth 93
Plympton (See Carver, Halifax, Kingston) 57-67-91
Quincy ..... 93—95
Randolph 95
Reading 95
Revere 97
Rochester 97
Rockland 97
Rockport 97
Rowley 97
Salem 99
Salisbury 101
Saugus 101
Saxonville (see Framingham) 63
Scituate 101
Sharon 101
Sherborn 101
Shirley 101
Somerville 103
Stoneham 105
Stoughton 105
Stow 105
Sudbury 105
Swampscott 105
Tewksbury 107
Topsfield 107
Townsend 107
Tyngsboro 107
Waban (see Newton) 89
Wakefield 109
Walpole 109
Waltham 111
Watertown 111
Wayland 113
Wellesley 113
Wenham-Hamilton 67
West Bridgewater 113
West Newbury 113
Westford 113
Weston 115
Westwood 115
Weymouth 115
Whitman 117
Wilmington 117
Winchester 117
Winthrop 119
Woburn 119
Wollaston (see Quincy) 95
Wrentham 119

STATISTICS OF ARCHDIOCESE 120-125
EASTERN CATHOLIC PARISHES/ DIOCESES 127
SILVER JUBILARIANS 141-146

YELLOW PAGE SECTION
BOSTON CLERGY ..... 149—174
METROPOLITAN PROVINCE 162
ECCLESIASTICAL ADDRESS FORMS 162
CHAPLAINS (In U.S. Service) 164
DECEASED PRIESTS 167
SENIOR/RETIRED PRIESTS ..... 168—169
PERMANENT DEACONS ..... 176—177
RELIGIOUS BROTHERS ..... 178—180

BLUE PAGE SECTION
RELIGIOUS SISTERS ..... 181—212

VOLUME XLIII **$6.50 PER COPY**

BOSTON CATHOLIC DIRECTORY
49 Franklin St., Boston, Massachusetts 02110
(617) 542-8393

Sister Mary Ellen Sweny, SND
Acting Editor

PUBLISHED ANNUALLY JANUARY
WITH ECCLESIASTICAL AUTHORITY

TABLE OF CONTENTS

CEMETERIES 213
CENTERS ..... 213—214
Community, Convert, Education Information
CHAPELS AND SHRINES ..... 215—216
CHAPLAINS ..... 217—219
College, Hospitals, Prisons, Juvenile Courts
DATES 260
Ash Wednesday and Easter 1991—1993
DISABLED 221
DRUG PROGRAM 236
EDUCATION ..... 223—234
Superintendent of Schools
Directors of Religious Education
ELDER SERVICES 259
FAMILY LIFE 236
GUIDANCE RESIDENTIAL CENTERS 236-237
HOMES 239
Aged (Resident and Nursing)
HOSPITALS, HOSPICE 240
PASTORAL DEVELOPMENT 242
PERSONAL PRELATURES (Opus Dei) 175
PSYCHOLOGICAL SERVICES 221
RADIO APOSTOLATE 10
RELIGIOUS ORDERS ..... 243—251

MEN RELIGIOUS

African Mission Fathers
Assumptionists
Augustinians
Basillian Salvatorians
Benedictine Monks
Capuchin Friars
Carmelites
Carmelites (Discalced)
Christian Brothers of Ireland
Columban Fathers
Congregation of Holy Cross
Divine Word Missionaries
Dominican Friars
Don Orione Fathers
Franciscan Fathers (Conv.)
Franciscan Friars
Jesuits
LaSalette Fathers & Brothers
Little Brothers of St. Francis
Marist Brothers
Marist Fathers
Maryknoll Fathers
Mekhitarist Fathers
Oblates of Mary Immaculate
Oblates of the Virgin Mary
Passionist Fathers
Paulist Fathers
Redemptorist Fathers & Brothers
Sacred Hearts Community
Salesians of Don Bosco
Scalabrinians
Society of St. James
Sons of Mary
Stigmatine Fathers & Brothers
Xaverian Brothers
Xaverian Missionaries

WOMEN RELIGIOUS

Armenian Catholic Sisters of the I.C.
Bernardine Sisters of St. Francis
Carmelites (Discalced)
Carmelites (Fl., Italy)
Carmelites for the Aged and Infirm
Cenacle Religious
Columban Sisters
Daughters of Charity of St. Vincent de Paul
Daughters of Charity of the S. H. of Jesus
Daughters of the Holy Spirit
Daughters of Mary of the Im. Conception
Daughters of St. Mary of Providence
Daughters of St. Paul
Dominican Sisters
Felician Sisters
Franciscan Missionaries of Mary
Franciscan Missionary Sisters for Africa
Franciscan Sisters of the Im. Conception
Franciscan Sisters of Allegany, NY
Franciscan Sisters of St. Joseph
Franciscan Sisters of the Atonement (Graymoor)
Little Missionary Sisters of Charity
Little Sisters of the Assumption
Little Sisters of the Holy Family
Little Sisters of the Poor
Marist Missionary Sisters
Maryknoll Sisters
Medical Missionaries of Mary
Medical Mission Sisters
Mission Helpers of S.H.
Missionaries of Charity
Missionaries of the S.H. & O.L.
Missionary Sisters of the B.S. and Mary Immaculate
Missionary Sisters of the Most Blessed Trinity
Oblates of the Most Holy Redeemer
Poor Clare Nuns
Religious of Christian Education
Religious of the Sacred Heart
Sacred Hearts Community
School Sisters of Notre Dame
Servants of the Immaculate Heart
Sister Disciples of the Divine Master
Sisters of Charity
Convent Station, NJ
Halifax
Montreal (Grey Nuns)
Nazareth, KY
Ottawa
Quebec
Sisters of Divine Providence
Sisters of Holy Cross
Sisters of Jesus Crucified
Sisters of Mercy
Sisters of Notre Dame de Namur
Sisters of Our Lady of Mercy
Sisters of Providence
Sisters of St. Anne
Sisters of St. Chretienne
Sisters of St. Francis of Assisi
Sisters of St. Francis of Philadelphia
Sisters of St. Joan of Arc
Sisters of Joseph
Sisters of St. Martha
Sisters of St. Mary of Namur
Sisters of the Assumption
Sisters of the Blessed Sacrament
Sisters of the Good Shepherd
Sisters of the Holy Child Jesus
Sisters of the Holy Cross
Sisters of the Holy Names of Jesus and Mary
Sisters of the Holy Union
Sisters of the Presentation
Trappistine Nuns
Ursuline Nuns
Venerini Sisters

RESIDENCES 252
Priests, Women
RETREAT HOUSES ..... 252—253
SEMINARIANS CLASS OF 1991 ..... 254—256
SEMINARIES 255
St. John's, Pope John XXIII
SECULAR INSTITUTES 257
SOCIAL ACTION 257
Industrial Relations
SOCIAL SERVICES ..... 257—260
Catholic Charities
Family Counseling and Guidance
St. Vincent de Paul Society
Immigration and Resettlement
Refugee Center
Service to Prisoners
Hispanic Services
Unwed Expectant Mothers
Nursing and Health Services

SOCIETY OF ST. JAMES THE APOSTLE 175
TEMPERANCE (Alcoholism) 257
TELEVISION 263
URBAN PLANNING 264
YOUTH APOSTOLATE 265
LAY ORGANIZATIONS ..... 266—271
SPECIALIZED GROUPS OF LAITY 261
Campion Club
Catholic Alumni Club
Catholic Alumni Sodality
Charismatics
Confraternity of the Passion
Emma Forbes Cary Guild
Equestrian Order
Focolare
Guild of St. Luke (Doctors)
Little Missionaries - St. Theresa House
Nocturnal Adoration
Pax Christi
Por Cristo
Seton Club
Augustinian Seculars
Secular Order of Discalced Carmelites
World Apostolate of Fatima
WOMEN'S ORGANIZATIONS ..... 273—275
Aids to Mission
Auxiliaries to Schools
Alumnae
Catholic Women's Clubs
Charitable Organizations and Guild
Parish Organizations
Leagues
Association of Catholic Alumnae
TITLES AND DEGREES 272

PINK PAGE SECTION ..... 277—284
Buyers and Advertisers Guide

GREEN PAGE SECTION ..... 285—292
Alphabetical Index—Telephone Directory

HOW TO USE THE BOSTON CATHOLIC DIRECTORY

GREEN PAGES: Alphabetical Index and Telephone Directory — Pages 285-292
PINK PAGES: Advertisers and Buyers Guide — Pages 277-284
YELLOW PAGES: Priests - Pages 149-174; Permanent Deacons - Pages 176-177; Brothers - Pages 178-180
BLUE PAGES: Sisters - Pages 181-212
WHITE PAGES: Table of Contents - Pages 2-3
Parishes: Schedules, Personnel and Statistics-Pages 23-125
Religious Orders: Men-Pages 243-246; Women - Pages 247-251
Agencies, Centers, Homes, Hospitals, Schools, Lay Organizations, - please refer to Alphabetical Listings in the GREEN PAGES
ABOUT THE COVER: Page 35

Art Work by Deacon Gerard P. Rooney

MASS SCHEDULES

Schedules for Masses as of January 1991 are given in the Parish Descriptions, Pages 23-119. These schedules may be changed to provide for the greater convenience of parishioners. Any schedule changes will be announced in the Church or in the parish bulletin.

HIS HOLINESS
POPE JOHN PAUL II (264th)
KAROL CARDINAL WOJTYLA

1920 Born (May 18)
1946 Ordained Priest (November 1)
1958 Titular Bishop of Ombi and Auxiliary Bishop of Cracow (September 28)
1964 Archbishop of Cracow (January 13)
1967 Named Cardinal (June 26)
1978 Election as Pope, Bishop of Rome (October 16)
1978 Installation as Universal Pastor (October 22)

His Eminence Bernard Cardinal Law

PORTRAITS BY Fabian Bachrach

Photographer to the Catholic Clergy

647 BOYLSTON STREET, BOSTON, MASSACHUSETTS 02116 – KEnmore 6-4730

Auxiliary Bishops of the Boston Archdiocese

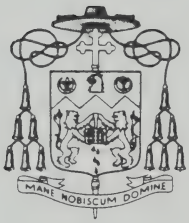

THE MOST REVEREND
LAWRENCE J. RILEY, S.T.D., LL.D

Auxiliary Bishop Emeritus of Boston

Acting Regional Bishop — Central Region

Ordained September 21, 1940
Appointed Titular Bishop of Daimlaig (Duleek) and Auxiliary Bishop of Boston, December 1, 1971
Ordained Bishop February 2, 1972
Residence and office, 43 Maple St., Hyde Park 02136
617-364-9500

THE MOST REVEREND
JOHN JOSEPH MULCAHY, D.D.

Auxiliary Bishop of Boston

Regional Bishop · North Region

Ordained May 1, 1947
Appointed Titular Bishop of Penafiel and Auxiliary Bishop of Boston December 31, 1974
Ordained Bishop February 11, 1975
Residence, 58 Blaney St., Swampscott, MA 01907
Bishop's office, 55 Lynn Shore Dr., Lynn 01902
617-581-0980

Fasch

Studio

PORTRAITS BY Fabian Bachrach
Photographer to the Catholic Clergy
647 BOYLSTON STREET, BOSTON, MASSACHUSETTS 02116 — KEnmore 6-4730

Auxiliary Bishops of the Boston Archdiocese

THE MOST REVEREND
DANIEL A. HART, D.D.

Auxiliary Bishop of Boston

Regional Bishop-South Region

Ordained February 2, 1953;
Appointed Titular Bishop of Tepelta and
Auxiliary Bishop of Boston, August 30, 1976
Ordained Bishop October 18, 1976
Residence and office, Cardinal Cushing
General Hospital, 235 No. Pearl St.,
Brockton 02401
508-588-4000
Ext. 1215

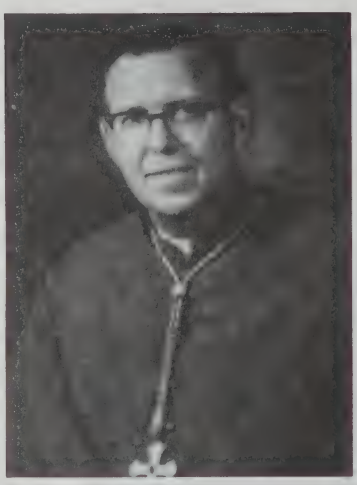

Bachrach

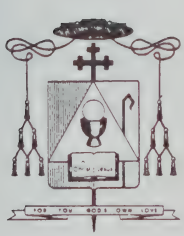

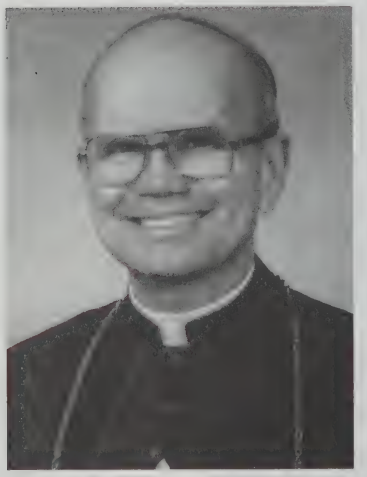

THE MOST REVEREND
ALFRED CLIFTON HUGHES, S.T.D.

Auxiliary Bishop of Boston

Vicar General and Vicar for Administration

Ordained December 15, 1957;
Appointed Titular Bishop of Massimiana di Bizacena
and Auxiliary Bishop of Boston
July 21, 1981
Ordained Bishop September 14, 1981
Residence and Office:
2121 Commonwealth Avenue.
Brighton 02135
(617) 254-0100

Bachrach

PORTRAITS BY Fabian Bachrach
Photographer to the Catholic Clergy
647 BOYLSTON STREET, BOSTON, MASSACHUSETTS 02116 – KEnmore 6-4730

AUXILIARY BISHOPS OF THE BOSTON ARCHDIOCESE

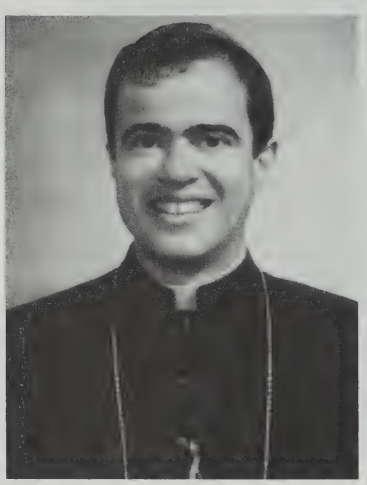

THE MOST REVEREND
ROBERTO O. GONZALEZ, O.F.M.

Auxiliary Bishop of Boston

Regional Bishop - West Region

Ordained May 8, 1977
Appointed Titular Bishop of Ursona
and Auxiliary Bishop of Boston - July 19, 1988
Ordained Bishop October 3, 1988
Residence and office
Pope John XXIII National Seminary
558 South Avenue
Weston 02193
617-647-4179

Bachrach

The Archdiocese of Boston

PORTRAITS BY Fabian Bachrach
Photographer to the Catholic Clergy
647 BOYLSTON STREET, BOSTON, MASSACHUSETTS 02116 – KEnmore 6-4730

ARCHDIOCESE OF BOSTON

SEE ERECTED APRIL 8, 1808 CREATED AN ARCHBISHOPRIC FEBRUARY 12, 1875

His Eminence
BERNARD CARDINAL LAW
Archbishop of Boston

Most Reverend
LAWRENCE J. RILEY, S.T.D., LL.D.
Auxiliary Bishop Emeritus of Boston

Most Reverend
JOHN J. MULCAHY, D.D.
Auxiliary Bishop of Boston

Most Reverend
DANIEL A. HART, D.D.
Auxiliary Bishop of Boston

Most Reverend
ALFRED C. HUGHES, S.T.D.
Auxiliary Bishop of Boston

Most Reverend
ROBERTO O. GONZALEZ, O.F.M.
Auxiliary Bishop of Boston

In Residence, Most Reverend
JOHN J. RUDIN, M.M.
Retired Bishop of Musoma
Tanzania, Africa

In Residence, Most Reverend
THOMAS REILLY, C.SS.R.
Retired Bishop of San Juan de la Maguana
Dominican Republic

HIS EMINENCE, BERNARD CARDINAL LAW
ARCHBISHOP OF BOSTON
Residence: 2101 Commonwealth Ave., Brighton 02135 (617-782-2544)

REGIONAL BISHOPS

CENTRAL REGION: Most Rev. Lawrence J. Riley, S.T.D., LL.D.
Bishop's Office: 43 Maple St., Hyde Park 02136 (617-364-9500)

NORTH REGION: Most Rev. John J. Mulcahy, D.D.
Bishop's Office: 55 Lynn Shore Dr., Lynn 01902 (617-581-0980)

SOUTH REGION: Most Rev. Daniel A. Hart, D.D.
Bishop's Office: 235 N. Pearl St., Brockton 02401 (508-588-4000)

WEST REGION: Most Rev. Roberto O. Gonzalez, O.F.M.
Bishop's Office: 558 South Ave., Weston 02193 (617-647-4179)

VICAR GENERAL: Most Rev. Alfred C. Hughes
Office: 2121 Commonwealth Ave., Brighton 02135 (617-254-0100)

PRESBYTERAL COUNCIL: Moderator: Rev. Richard G. Lennon
Office: 2121 Commonwealth Ave., Brighton 02135
Membership: His Eminence, Bernard Cardinal Law, Most Rev. Lawrence J. Riley, Most Rev. John J. Mulcahy, Most Rev. Daniel A. Hart, Most Rev. Alfred C. Hughes, Most Rev. Roberto O. Gonzalez, O.F.M., Revs.: Charles C. Cavalconte, O.P., Richard R. Cannon, George F. Carlson, Francis J. Cloherty, Msgr. Russell J. Collins, Albert J. Contons, Thomas J. Daly, Robert P. Deeley, John A. Dooher, Joseph J. Downey, Jose S. Ferreira, John H. Flynn, Edward P. Geary, Wilfred Hept, O.F.M.; Leandre Jeannot, Francis L. Keefe, C.S.S., Stephen A. Koen, Roland Lacasse, S.M., James D. Lyons, Robert McMillan, S.J., Msgr. John R. McNamara, Cornelius M. McRae, Gerald J. Osterman, Thomas F. Powers, Allan E. Roche, Lawrence J. Rondeau, Thomas P. Rossi, John E. Sassani, Joseph J. Sheehy, Gregory Short, O.M.V., John P. Tackney, Everett F. Vierra, William F. Waters, O.S.A., William G. Williams.

ARCHDIOCESAN COLLEGE OF CONSULTORS: Most Rev. Lawrence J. Riley, Most Rev. John J. Mulcahy, Most Rev. Daniel A. Hart, Most Rev. Alfred C. Hughes, Most Rev. Roberto O. Gonzalez, O.F.M., Rev. Msgr. Thomas J. Finnegan, Jr., Rev. Msgr. Stanislaus Sypek, Rev. Vincent P. Mellone, Rev. Edmund J. Sviokla, Rev. Walter J. Waldron.

VICAR FOR ADMINISTRATION: Most Rev. Alfred C. Hughes

ASSISTANT TO THE VICAR FOR ADMINISTRATION: Rev. Richard G. Lennon

SECRETARY FOR PASTORAL SERVICES: Rev. William T. Schmidt
2121 Commonwealth Ave., Brighton 02135 (617-254-0100)
SECRETARY FOR EDUCATION: Sr. Jeanne d'Arc O'Hare, C.S.J.
2121 Commonwealth Ave., Brighton 02135 (617-254-0100)
SECRETARY FOR SOCIAL SERVICES: Rev. Francis X. Irwin
49 Franklin St., Boston 02110 (617-482-5440)
SECRETARY FOR MINISTERIAL PERSONNEL: Rev. John B. McCormack
2121 Commonwealth Ave., Brighton 02135 (617-254-0100)
SECRETARY FOR HEALTH CARE SERVICES: Robert E. Flynn, M.D.
125 Technology Dr., Waltham 02154 (617-893-8544)
SECRETARY FOR COMMUNITY RELATIONS: Rev. Msgr. William F. Murphy
2101 Commonwealth Ave., Brighton 02135 (617-782-2544)
SECRETARY FOR CENTRAL SERVICES/CHANCELLOR: Mr. Gerald T. Reilly
2121 Commonwealth Ave., Brighton 02135 (617-254-0100)
CO-VICAR FOR RELIGIOUS: Rev. John B. McCormack
2121 Commonwealth Ave., Brighton 02135 (617-254-0100)

CHANCERY OFFICE: 2121 Commonwealth Ave., Brighton 02135-3192 (617-254-0100)
CHANCELLOR: Mr. Gerald T. Reilly, C.P.A.
VICE CHANCELLOR: Rev. Frederick J. Ryan

SECRETARY TO THE CARDINAL AND MASTER OF CEREMONIES: Rev. Msgr. Timothy J. Moran
2101 Commonwealth Ave., Brighton 02135 (617-782-2544)
Assistant Masters of Ceremonies: Rev. Richard G. Lennon, Rev. Paul B. McInerny, Rev. Frederick J. Ryan.

METROPOLITAN TRIBUNAL: 1 Lake Street, Brighton 02135 (617-254-9150)
Hours: 9:00 A.M. - 5:00 P.M., Monday through Friday
Judicial Vicar: Rev. Robert P. Deeley, J.C.D.
Associate Judicial Vicar: Rev.: Dennis J. Burns, J.C.D.
Promoter of Justice: Rev. Richard G. Cunningham, J.C.D.
Defender of the Bond: Rev. Rodney J. Copp, M.Div.
Secretary to the Tribunal: Rev. Robert V. Gale
Diocesan Judges; Revs.: David P. Bailey, J.C.L., Dennis J. Burns, J.C.D., Richard G. Cunningham, J.C.D., Robert P. Deeley, J.C.D.; Michael Smith Foster, J.C.L.,; Revs.: Vincent R. Maffei, M.Div., Paul B. McInerny, J.C.L., James A. O'Donohoe, J.C.D.
Judge Auditor: Rev. James W. DeAdder, S.T.D., Ph.D., J.D.
Advocates: Revs.: Joseph A. Antonellis, James J. Barry, Daniel P. Bowen, Robert J. Braunreuther, S.J., Michael J. Bova Conti, John E. Buckley, Richard A. Buntel, James M. Carroll, Peter J. Casey, Dismas J. Centrella, O.F.M., Henry G. Chambers, Rodney J. Copp, M. Div., William D. Coughlin, M.Div., Richard T. Donahue, John A. Dooher, Paul J. Finegan, Paul R.E. Francis, J.C.B., S.T.D., Michael J. Harkins, George G. Hogan, Francis H. Kelley, Thomas A. Kopp, James F. Lanergan, Victor C. LaVoie, John F. Leonard, Antonio S. Medeiros, Leonard T. McGrath; Brian F. Manning, Dennis J. Nason, Roger P. Nolette, O.S.B., Peter J. O'Hara, A.C.S.W., James E. O'Leary, Leonard F. O'Malley, Gerald J. Osterman, Peter F. Quinn, Thomas J. Reilly, Frank J. Silva, Martin J. Walsh, Thomas J. Walsh, Robert A. Ward.
Psychological Consultants: Paul F. Abbott, LICSW, Neil J. Cronin, LICSW, Joseph Doherty, Ed.D., Leo Fahey, M.S., LICSW, Margaret Hager, LICSW, Thomas H. Kelley, ACSW, Joseph H. LaLiberte, MSW, LICSW, Joseph Liftik, Ph.D., Kernan T. Manion, M.D., Dennis McLaughlin, Ph.D., Mrs. Helen O'Meara, LICSW, Sister Claire O'Rourke, S.S.C., Michael St. Clair, Ph.D., M.A.; R. Raymond Ward, MSW, LICSW.
Ecclesiastical Notary: Mrs. Laura M. Cellucci, Miss M. Connie Murphy.

TRIBUNAL OF THE BOSTON PROVINCE - REGIONAL MATRIMONIAL APPEAL COURT
2121 Commonwealth Avenue, Brighton, MA 02135 617-254-2772
Judicial Vicar: Rev. David P. Bailey, J.C.L.
Associate Judicial Vicars and Defenders of the Bond: Most Rev. Bernard J. Flanagan, S.T.L., J.C.D.; Rev. Msgrs.: Raymond F. Begin, J.C.D., Raymond O'Blair, S.T. L., J.C.D., Revs.: Ralph H. Adair, M.Th., J.C.L., Henry G. Bowen, S.T.L., J.C.D., Robert P. Deeley, J.C.D., Jay T. Maddock J.C.L.
Promoter of Justice: Rev. Henry G. Bowen, S.T.L., J.C.D.
Judges:
(BOSTON): Revs.: David P. Bailey, J.C.L., Dennis J. Burns, J.C.D., Robert P. Deeley, J.C.:D., Michael S. Foster, J.C.L., Paul B. McInerny, J.C.L, James A. O'Donohoe, J.C.D.
(BURLINGTON): Revs.: Bernard F. Depeaux, S.T.B., M.A., Walter D. Miller, J.C.D.
(FALL RIVER): Rev. Msgr.: Thomas J. Harrington, J.C.D. (Cand.), Revs.: Gerard Hebert, J.C.L., Mark R. Hession, J.C.L., Jay T. Maddock, J.C.L., Thomas E. McGlynn, J.C.L.
(MANCHESTER): Rev. Msgrs.: Raymond O. Blair, S.T.L., J.C.D., Wilfred H. Paradis, Ph.D., J.C.D.; Revs.: Norman P. Bolduc, J.C.L., Paul L. Bouchard, S.T.L., M.A., J.C.L., Francis L. Demers, O.M.I., J.C.D., Donald J. Gilbert J.C.L., Robert J. Young, J.C.L., Sister Louise Tessier, P.M., J.C.L.
(PORTLAND): Most Rev. Amedee W. Proulx, S.T.L., J.C.L.; Rev. Msgrs: Raymond F. Begin, J.C.D., Vincent A. Tatarczuk, S.T.L., J.C.D.,; Revs.: Joseph J. Koury, S.J., J.C.D., Paul F. Stefanko, J.C.L.; Sisters: Claudia Barbre, R.S.M., J.C.L., Rita-Mae Bissonnette, R.S.R., J.C.L., Ann Keevan, C.S.J., J.C.L., J.C.D. (Cand.).
(SPRINGFIELD): Rev. Msgrs.: John F. Harrington, J.C.L., Joseph I. Johnson, J.C.D., Roger Viau, J.C.D.; Revs.: Ralph H. Adair, M.Th., J.C.L., Thomas L. Dupre, J.C.D, Daniel R. Foley, J.C.D., Henry Karwel, O.F.M. Conv., J.C.L., John J. Shea, S.T.L. , J.C.D., John L. Sullivan, J.C.L., Robert W. Thrasher, J.C.D.; Sister Carol Cifatte, C.S.J., J.C.L.
(WORCESTER): Most Rev. Bernard J. Flanagan, S.T.L., J.C.D.; Revs.; Henry G. Bowen, S.T.L., J.C.D., Brian R. Cormier, J.C.L., Lawrence A. Deery, J.C.L., Paul T. O'Connell, J.C.D., F. Stephen Pedone, J.C.D. (Cand.)

FINANCE COUNCIL: His Eminence Bernard Cardinal Law, Most Rev. Alfred C. Hughes, Ms. Regina E. Caines, Messrs.: William F. Connell, John F. Cunningham, Thomas J. Flatley, Edward B. Hanify, John A. Kaneb, Joseph P. Lombard, Peter S. Lynch, William F. McCall, Giles Mosher, Jr., Ms. Ellen M. O'Connor, Messrs. David B. Perini, Gerald T. Reilly, Mrs. Michael A. Valerio

CLERGY PERSONNEL: Director: Rev. James J. McCarthy, Associate Director: Rev. Kevin J. Deeley, Personnel Office: 1 Lake St., Brighton 02135 (617-254-2085)
Personnel Board Members: Ex-officio: Most Rev. Alfred C. Hughes, Rev. John B. McCormack; Chairman: Rev. George D. Vartzelis; Revs.: John P. Boles, Arthur A. Brown, Gerald L. Bucke, George F. Carlson, Arthur J. Driscoll, Jerome F. Gillespie, Paul T. Keyes; Representative for matters relating to the Permanent Diaconate: Deacon William H. Wildes

DIRECTORS OF ARCHDIOCESAN PROGRAMS

AGING ARCHDIOCESAN OFFICE OF — Director: Sister Eileen Driscoll, C.S.J., 49 Franklin St., Boston 02110 (617) 482-5440

AIDS MINISTRY, OFFICE OF — Director: Sister Zita Fleming, C.S.J., 49 Franklin St., Boston 02110 (617-482-5440)

APOSTLESHIP OF PRAYER — Director: Rev. Walter J. Martin, S.J., 150 Morrissey Blvd, Dorchester 02125 (617-436-3900)

ARBITRATION AND CONCILIATION OFFICE — Director: Rev. James W. DeAdder, Ph.D., S.T.D. Pope John XXIII National Seminary, 558 South Ave., Weston 02193 (617-899-5500).

ARCHIVES — Archivist: Ronald D. Patkus, 2121 Commonwealth Avenue, Brighton, 02135 (617-254-0100 Ext. 108)

BLACK CATHOLICS OFFICE FOR — Director: Miss Greer Gordon, Creagh Library Bld., 2121 Commonwealth Ave., Brighton 02135 (617-254-1000 Ext. 477)

CAMPUS MINISTRY OF THE ARCHDIOCESE — Director: Rev. John W. O'Brien, 68 Saint Stephen St., Boston 02115 (617-266-2635).

CARITAS CHRISTI — President: Robert E. Flynn, M.D., 125 Technology Drive, Waltham 02154 (617-893-8544)

CATHOLIC CHARITABLE BUREAU, INC. — Archdiocesan Director: Joseph Doolin, Ph.D., M.P.A. 49 Franklin St., Boston 02110 (617-482-5440).

CEMETERIES — Director: Donald F. Kenney, 175 Broadway, Malden 02148 (617-322-6300).

CENTRAL PURCHASING SERVICES — Director: Richard Reardon, 2121 Commonwealth Ave., Brighton 02135 (617-254-0100)

CHARISMATIC RENEWAL SERVICES: Cardinal's Liaison and Executive Secretary: Mr. Dean Condon, 20 Pond St., Waltham 02154 (617-891-3592)

COMMISSION FOR THE CATHOLIC MISSIONS AMONG THE COLORED PEOPLE AND THE INDIANS — Director: Rev. Msgr. Andrew F. Connell, 49 Franklin St., Boston 02110 (617-542-1776)

COMMUNICATIONS COORDINATOR: John B. Walsh, 49 Franklin St., Boston 02110 (617-482-4324). Fax Line: (617-482-7432)

CURSILLO — Spiritual Director: Rev. Robert W. Flagg, St. John's Seminary College 197 Foster St., Brighton, MA 02135 (617-254-2610)

DEAF APOSTOLATE TO — Director: Rev. John P. Fitzpatrick, 75 Bethany Road, Framingham 01701. Tel.: (Voice or TDD - (508-875-3617)

DEVELOPMENT OFFICE — Director: Philip T. Schavone, Associate: Kenneth D. Chisholm, Cardinal's Appeal: Paul A. Waters, Grants and Contracts: Ms. Margaret Cummings 2121 Commonwealth Ave., Brighton 02135 (617-254-0100)

DIRECTORY BOSTON CATHOLIC — Acting Editor: Sister Mary Ellen Sweny, SND. 49 Franklin Street, Boston 02110 (617-542-8393).

DISABLED — Archdiocesan Ministry with Disabled Persons: Director: Sister Margaret Youngclaus, SND, 240 Adams St., Dorchester 02122 (617-287-1295)

DIVORCED/SEPARATED SUPPORT GROUPS — Director: Mrs. Claire L. DeMeo, 2121 Commonwealth Ave., Brighton 02135 (617-783-2451)

ECUMENICAL AND INTERRELIGIOUS AFFAIRS — Director: Rev. John E. MacInnis, Assistant to Director: Beth Malone, 2 DeWolfe St., Cambridge 02138 (617-868-6585/491-8400 Jewish-Catholic Committee-Chairperson: Mrs. Joy Rachlin, 515 Clinton Rd., Chestnut Hill 02167 (617-232-6402) Secretary: Sister Barbara O'Brien, RC (617-254-3150)

ETHNIC APOSTOLATES — Coordinator: Rev. Joseph Cogo, C.S., Sacred Heart Rectory, 12 North Square, Boston 02113 (617-523-5638)

EVANGELIZATION OFFICE FOR — Director: David M. Thorp, St. Elizabeth's Foundation, 159 Washington St., Brighton 02135 (617-783-4193)

FAMILY COUNSELING AND GUIDANCE CENTERS, INC. — Executive Director: Robert F.X. Hart, M.S.W., One Bromfield St., Boston 02108 (617-482-4355).

FAMILY LIFE APOSTOLATE — Director: Mary Alice Breinlinger, M.A., Creagh Library Bldg., 2121 Commonwealth Ave., Brighton, MA 02135 (617-783-2451)

HEALTH CARE APOSTOLATE: Director: Robert E. Flynn, M.D., 125 Technology Dr., Waltham 02154 (617-893-8544)

HEALTH CARE MINISTRY - Director: Rev. Lucien Sawyer, O.M.I., St. Elizabeth's Hospital, 736 Cambridge St., Brighton 02135 (617-789-2457)

HISPANIC PASTORAL AFFAIRS — Director: Mr. Benigno Espaillat, El Centro del Cardenal, 76 Union Park St., Boston 02118 (617-542-9292)

HISPANIC SOCIAL SERVICES — Director: Elisabeth Zweig-Snippe, El Centro del Cardenal, 76 Union Park St., Boston 02118 (617-542-9292)

HOLY NAME SOCIETY - Director: Rev. John E. McLaughlin, 25 Arlington St., Somerville 02145 (617-625-0029)

HUMAN DEVELOPMENT CAMPAIGN - Director: Rev. Thomas J. McDonnell, S.T.D. St., Augustine Rectory, 9 F St., South Boston 02127 (617-268-1230)

JUVENILE COURT MINISTRY — Coordinator: Rev. James F. Fratus, 89 Arlington St., P.O. Box 976, W. Acton 01720 (508-369-7220), Assistant Coordinator: Rev. Dennis A. Keefe, 601 Broadway, Chelsea 02150 (617-889-2774)

LABOR GUILD — Rev. Edward F. Boyle, S.J., 883 Hancock St., Quincy 02170 (617-786-1822).

LITURGICAL COMMISSION — Chairman: Rev. Richard J. Butler, Sacred Heart Rectory, 21 Follen Rd., Lexington 02173 (617-862-4646)

MARIAN SOCIETIES — Director: Rev. William R. Carroll, 118 South Broadway, Lawrence 01843 (617-944-5988/508-683-9416)

MARRIAGE PREPARATION PROGRAMS & MARRIAGE ENRICHMENT PROGRAMS — Director: MaryLou VonEuw, 2121 Commonwealth Ave., Brighton 02135 (617-783-2451).

NURSES ARCHDIOCESAN COUNCIL — Director: Rev. J. Joseph Kierce, 35 Virginia St., Dorchester 02125 (617-436-2771).

PARENTING PROGRAMS — Director: Fran Hauck, 2121 Commonwealth Ave., Brighton 02135 (617-783-2451)

PASTORAL INSTITUTE — Director: Rev. George F. Carlson, St. William's Hall, 5 Lake St., Brighton 02135 (617-254-2610-Ext. 236)

PASTORAL MINISTRIES — Director: Mrs. Barbara A. Shine, Associate Director: Sister Dorothea Masuret, C.S.J., 1 Lake St., Brighton 02135 (617-782-6675)

PASTORAL SUPPORT OF PRIESTS — Director: Rev. George F. Carlson, 5 Lake St., Brighton 02135 (617-254-2610, Ext. 236)

PERMANENT DIACONATE — Director: Rev. Frank J. Silva, Associate Director: Deacon William H. Wildes, Hispanic Associate Director: Rev. Jose Corral, S.J., Assistant Director: Sr. Clare O'Keefe, SCH, 744 Boylston St., Chestnut Hill 02167 (617-566-3131)

PILOT-EDITOR: Leila H. Little, 49 Franklin St., Boston 02110 (617-482-4316). Fax Line: (617-482-5647)

PLANNING AND RESEARCH OFFICE — Director: Sister Mary Ann Doyle, C.S.J., 2121 Commonwealth Ave., Brighton 02135 (617-254-0100)

PONTIFICAL ASSOCIATION OF THE HOLY CHILDHOOD — Director: Rev. Msgr. Andrew F. Connell, 49 Franklin St., Boston 02110 (617-542-1776)

PONTIFICAL SOCIETY OF ST. PETER THE APOSTLE — Director: Rev. Msgr. Andrew F. Connell 49 Franklin St., Boston 02110 (617-542-1776)

PRIESTS RECOVERY PROGRAM — Director: Rev. Robert P. Beale, Our Lady's Hall, 287 Highland St., Milton 02186 (617-696-0593)

PRISON MINISTRIES — Coordinator: Rev. Thomas D. Conway, 800 Columbia Rd., Dorchester 02125 (617-436-2190)

PRO LIFE OFFICE — Director: Barbara S. Thorp, St. Elizabeth's Foundation, 159 Washington St., Brighton 02135 (617-783-5410)

PROPAGATION OF THE FAITH — Director: Rev. Msgr. Andrew F. Connell, 49 Franklin St., Boston 02110 (617-542-1776)

RADIO APOSTOLATE — Director: Rev. Wendell Verrill, 75 Union Park St., Boston 02118 (617-542-5682)

REAL ESTATE, Archdiocese of Boston — Manager: Dudley S. Mulcahy, 2121 Commonwealth Ave., Brighton 02135 (617-254-0100)

REFUGEE AND IMMIGRATION - NATIONAL CATHOLIC RELIEF SERVICES - CATHOLIC CHARITIES - Archdiocese of Boston — Director: Mary Diaz, 10 Derne St., Boston 02114 (617-723-9078)

REGINA CLERI - Residence for Retired Priests — Director: Rev. Msgr.James E. Tierney, 60 William Cardinal O'Connell Way, Boston 02114 (617-523-1861)

RELIGIOUS EDUCATION OFFICE — CCD: Director: Rev. James F. Hawker, M.A., M.Div., 1 Lake St., Brighton 02135 (617-254-4425)

SCHOOLS — Superintendent: Sister Ann Dominic Roach, O.P., — Director of Religious Education for the schools: Rev. Michael L. Steele
Department of Education Office: 468 Beacon St., Boston 02115 (617-536-5417)

SEAPORT OF BOSTON — Chaplain: Rev. Philip LaPlante, S.M., 55 West Broadway, South Boston 02127 (617-268-8100)

SEMINARIES — St. JOHN'S SEMINARY SCHOOL OF THEOLOGY — Rev. Thomas J. Daly, M.A., Ph.D., Rector, 127 Lake St., Brighton 02135 (617-254-2610)

COLLEGE OF LIBERAL ARTS — Rev. Frederick J. Murphy, S.T.L., Ph.D., Dean, 197 Foster St., Brighton 02135 (617-254-2610)

POPE JOHN XXIII NATIONAL SEMINARY — Rev. Cornelius M. McRae, M.A., Rector, 558 South Ave., Weston 01293 (617-899-5500).

SENIOR AFFAIRS FOR PRIESTS — Director: Rev. A. Paul Gallivan, P.O. Box 427, No. Scituate 02060 (617-545-3481)

SISTERS SENATE ARCHDIOCESE OF BOSTON:— Administrative Team; Administrative Assistant: Sister Carol A. Fitzsimmon, C.S.J., Sacred Heart Convent, 72 Crescent Ave., Newton Centre 02159 (617-630-9057)

SOCIAL JUSTICE OFFICE: Director: Rev. Msgr. William F. Murphy, S.T.D., 2101 Commonwealth Ave., Brighton 02135 (617-782-2544)

SOCIETY OF ST. JAMES THE APOSTLE — Director: Rev. William T. Pearsall, 24 Clark St., Boston 02109 (617-742-4715).

SPIRITUAL DEVELOPMENT OFFICE — Director: Rev. John A. Dooher, 2121 Commonwealth Avenue, Brighton, MA 02135 (617-254-1040)

SYNOD OFFICE — Executive Director: Rev. Paul B. McInerny, J.C.L., 2121 Commonwealth Ave., Brighton 02135 (617-254-0100 Ext. 394)

TELEVISION APOSTOLATE — Director: Rev. Francis T. McFarland, 55 Chapel St., Newton 02160 (617-965-0050).

URBAN AFFAIRS PLANNING OFFICE — Director: Rev. Michael F. Groden, 25 Union St., Boston 02108 (617-227-2200).

VOCATION OFFICE — Director: Rev. Francis R. LeBlanc, Assistant Director: Sr. Margaret Mary Lavin, C.S.J., St. John's Seminary, St. John's Hall, 127 Lake St., Brighton 02135 (617-254-2610, ext. 228).

WORSHIP, OFFICE FOR — Director: Rev. Msgr. Dennis F. Sheehan, S.T.D., 558 South Ave., Weston 02193 (617-899-1858)

YOUNG ADULT MINISTRY — Coordinator: Miss Katie Scanlon, 159 Washington St., Brighton 02135 (617-783-4505)

YOUTH EVANGELIZATION — Director: Daniel Ponsetto, 139 Crescent St., West Quincy 02169 (617-472-0333)

YOUTH MINISTRY OFFICE — Director: Rev. Richard L. Harrington, 139 Crescent St., West Quincy 02169 (617-472-0333)

ARCHDIOCESAN BOARDS AND COMMITTEES

BUDGET ADVISORY COMMITTEE — Most Rev. Alfred C. Hughes, Sister Mary Anne Doyle, C.S.J.; Revs: Richard W. Fitzgerald, William A. Garland, O.S.A.; Sister Catherine Hanlon, S.C.H.; Revs. Robert J. McAuliffe, John A. Murray; Messrs: Gerald T. Reilly, Henry Scagnoli

BUILDING COMMISSION ARCHDIOCESAN — Chairman: Mr. Gerald T. Reilly: Members: Rev. Msgr. Dennis F. Sheehan, Revs: Thomas J. Buckley, Francis H. Delaney, Frederick J. Ryan, Robert J. Sullivan, Consultants: Messrs: David Jones, Phillip M. Barrett, William Belasko, Michael DeAngelo, Peter J. Forte, Leonard Gutmann, James H. McGaffigan, Christopher A. Pietrasz, James J. Walsh, Scott A. Young

CLERGY FUND ADVISORY COMMITTEE — Secretary: Most Rev. Alfred C. Hughes; Members: Rev. Msgr. Peter F. Hart; Revs. Gerard D. Barry, Ronald L. Bourgault, Peter J. Casey, John B. McCormack, Brian F. McMahon, Facilitator: Rev. Frederick J. Ryan.

EDUCATION ARCHDIOCESAN BOARD — President: His Eminence Bernard Cardinal Law; Chairperson: Dr. Jean Phelan; Secretary for Education: Sr. Jeanne d'Arc O'Hare, C.S.J., Ph.D.; Superintendent of Schools: Sr. Ann Dominic Roach, O.P. M.S. M.Ed; Director of Religious Education: Rev. James F. Hawker, M.A., M.Div.: MEMBERS: Most Rev. Daniel A. Hart, D.D., John Balaguer, Dr. Donald Burgess, Rev. Robert C. Fichtner, Mrs. Bernice Gillard, Miss Mary L. Hogan, Sr. Patricia Lynch, C.S.J., Sr. Catherine O'Brien, S.N.D., Dr. Mary Stearns Office: 2121 Commonwealth Ave., Brighton 02135 (617-254-0100)

INSURANCE REVIEW COMMITTEE — Chairman: Mr. Gerald T. Reilly, Administrator: Mr. Paul J. Deeley; Members: Miss Therese A. Maloney, Mr. Paul Sweeney, Edward Waystack; Consultant: Mr. Arthur W. Powers.

HEALTH BENEFIT PLAN BOARD OF TRUSTEES — Chairman: His Eminence Bernard Cardinal Law, Secretary: Mr. Gerald T. Reilly, Members: Rev. James DeAdder, Anna Marie Ferraro, Rev. Msgr. Thomas J. Finnegan, Jr., Mr. Robert L. Peretti, Rev. Frederick J. Ryan, Plan Manager: Mrs. Mary Regan, Administrator: Mr. Paul J. Deeley

PENSION/INSURANCE BOARD OF TRUSTEES — Chairman: His Eminence Bernard Cardinal Law, Secretary: Mr. Gerald T. Reilly, Members: Most Rev. Alfred C. Hughes, Anna Marie Ferraro, Rev. Msgr. Thomas J. Finnegan, Jr., Mr. Francis X. Flaherty, Mr. Robert P. Joyce, Mr. Michael W. Metzler, Mr. Robert L. Peretti, Plan Manager: Ms. Gerry Millerick, Administrator: Mr. Paul J. Deeley

PRIESTLY RENEWAL ADVISORY BOARD — Chairman: Rev. John B. McCormack; Secretary: Rev. George F. Carlson, Members: Revs. Thomas J. Daly, John A. Dooher, James J. McCarthy, Cornelius M. McRae, Williams Hall, 5 Lake St., Brighton 02135 (617-254-2610) Ext. 236

REVOLVING LOAN FUND COMMITTEE — Most Rev. Alfred C. Hughes, Rev. Msgrs. John Connor, Thomas Finnegan, Jr., James E. Tierney; Revs. Joseph J. Downey, Gerald J. Osterman, Mr. Gerald T. Reilly

ORGANIZATIONAL CHART FOR CENTRAL AGENCIES OF THE ARCHDIOCESE OF BOSTON

Bernard Francis Cardinal Law
Roman Catholic Archbishop
of Boston, a Corporation Sole

Auxiliary Bishops of Boston

Metropolitan Tribunal

Most Rev. Alfred C. Hughes
Archdiocesan
Vicar for Administration

ADMINISTRATIVE CABINET
(Vicar & Secretaries)

DEPARTMENTS

Rev. William T. Schmidt

Secretary for Pastoral Services

Apostleship of Prayer
Archdiocesan Council of Nurses
Charismatic Renewal
Cursillo Movement
Ethnic Apostolates
Family Life Apostolate
Health Care Ministry
Holy Name Society
Juvenile Court Chaplains
Liturgical Commission
Marian Societies
Marriage Preparation Programs
Mission Helpers of the Sacred Heart
Office for Black Catholics
Office for Evangelization
Office for Hispanic Pastoral Affairs
Office of Spiritual Development
Office for Worship
Office for Youth Ministry
Organizations of the Laity
Pilgrimages
Por Cristo, Inc.
Propagation of the Faith
Young Adult Ministry

Sr. Jeanne d'Arc O'Hare, C.S.J.

Secretary for Education

Campus Ministry
Office of Religious Education
Superintendent of Schools
— Archdiocesan Central High Schools
— School Department
St. Sebastian's Country Day School, Inc.

Rev. Francis X. Irwin

Secretary for Social Services

A. Offices
Apostolate to Deaf
Archdiocesan Office on Aging
Catholic Charitable Bureau, Inc.
Catholic Relief Services
Family Counseling and Guidance Centers, Inc.
Life Resources, Inc.
Ministry with Disabled Persons
Office of AIDs Ministry
Office of Pro Life Activities
Prisoner Spiritual Ministries-Guild of Our Lady of Ransom
St. Vincent de Paul Society
Urban Affairs Planning Office, Inc.

B. Centers
El Centro del Cardenal
Emmanuel House
Haitian Multi-Service Center
Laboure Center, Inc.
Nazareth Family Center
Pilgrim Center
St. Ann's Home
St. Joseph Nursing Care Center, Inc.

Robert E. Flynn, M.D.

Secretary for Health Care Services

Caritas Christi
—Cardinal Cushing Hospital
—Good Samaritan Hospice, Inc.
—Holy Family Hospital and Medical Center
—St. Elizabeth's Hospital
—St. John of God Hospital
—St. Margaret's Hospital
St. Elizabeth's Foundation, Inc.
Health Care Apostolate
Liaison with:
—The Carney Hospital
—Franciscan Children's Hospital & Rehabilitation Center
—Sancta Maria Hospital
—Youville Hospital
—Bethany Hospital
—St. John's Hospital
—St. Joseph's Hospital

Rev. Msgr. William F. Murphy

Secretary for Community Relations

Office of Communications
The Pilot
Radio Apostolate
TV Apostolate
Boston Catholic Directory
Liaison with Massachusetts Catholic Conference
Ecumenical and Inter-religious Relations
—Executive Secretary
Social Justice Office
Campaign for Human Development
Institute of Industrial Relations

Rev. John B. McCormack

Secretary for Ministerial Personnel

A. Religious
Co-Vicars for Religious
Liaison with:
—Conf. of Major Superiors of Men
—Leadership Conf. of Women Religious
—Sisters Senate

B. Clergy
Clergy Personnel Office
Office for Pastoral Support of Priests
Office of Senior Affairs for Priests
Priest Recovery Program
Regina Cleri, Inc.

C. Formation
Pope John XXIII National Seminary, Inc.
St. John's Seminary, Inc.
—Pastoral Institute
Office for Continuing Education & Spiritual Enrichment of Priests
Permanent Diaconate Program
Priests Pursuing Higher Studies
Vocation Office

D. Society of St. James the Apostle

E. Lay Ministry
Office for Pastoral Ministries

Mr. Gerald T. Reilly

Secretary for Central Services/Chancellor

—Vice Chancellor for Parish/Institutional Services
Office of Arbitration
Office of Development
Associated Catholic Hospitals, Inc.
Office of Planning and Research

* This chart does not contain all the agencies engaged in ministry with the Archdiocese of Boston.

TO SERVE
PEOPLE PARISHES COMMUNITY

Regions and Vicariates

CENTRAL REGION

(Acting Regional Bishop Lawrence J. Riley, S.T.D., LL.D.)

Vicariate I

Forest Hills - St. Andrew; **Hyde Park** - Most Precious Blood, St. Adalbert, St. Joseph; **Jamaica Plain** - Blessed Sacrament, Our Lady of Lourdes, St. Thomas Aquinas; **Readville** - St. Anne; **Roslindale** - Sacred Heart; **Roxbury** - Basilica of Our Lady of Perpetual Help, St. Francis de Sales, St. John - St. Hugh, St. Joseph, St. Mary of the Angels, St. Philip, St. Patrick; **West Roxbury** - Holy Name, St. Theresa, St. John Chrysostom; **Brookline** - Infant Jesus, St. Aidan, St. Lawrence, St. Mary of the Assumption

Vicariate II

Dorchester- St. Ambrose, St. Ann, St. Brendan, St. Christopher, St. Gregory, St. Kevin, St. Leo, St. Margaret, St. Mark, St. Matthew, St. Paul, St. Peter, St. William; **Mattapan** - St. Angela; **South Boston** - Gate of Heaven, Our Lady of Czestochowa, St. Augustine, St. Brigid, St. Monica, St. Peter, Sts. Peter and Paul, St. Vincent de Paul

Vicariate III

Boston - Cathedral of the Holy Cross, St. James the Great; **Boston (Back Bay)** - St. Ann, St. Cecilia; **Boston (North End)** - Sacred Heart, St. Leonard of Port Maurice, St. Mary, St. Stephen; **Boston (South End)** - Holy Trinity, Our Lady of Victories Eucharistic Shrine; **Boston (West End)** - St. Joseph; **Charlestown** - St. Catherine of Siena, St. Francis de Sales, St. Mary; **East Boston** - Our Lady of the Assumption, Our Lady of Mt. Carmel, Most Holy Redeemer, Sacred Heart, St. John the Baptist, St. Joseph/St. Lazarus, St. Mary Star of the Sea; **Revere** - Our Lady of Lourdes; **Winthrop** - St. John the Evangelist, Holy Rosary

Vicariate IV

Allston - St. Anthony; **Brighton** - Our Lady of The Presentation, St. Gabriel, St. Columbkille; **Cambridge** - Blessed Sacrament, Immaculate Conception (Lithuanian), Immaculate Conception, Notre Dame de Pitie, Sacred Heart of Jesus, St. Anthony, St. Francis of Assisi, St. Hedwig, St. John the Evangelist, St. Mary of the Annunciation, St. Paul, St. Peter; **Somerville** - Patronage of St. Joseph, St. Ann, St. Anthony, St. Benedict, St. Catherine of Genoa, St. Clement, St. Polycarp

SOUTH REGION:

(Regional Bishop Daniel A. Hart, D.D.)

Norwood Vicariate

Canton - St. Gerard Majella, St. John the Evangelist; **Dedham** - St. Mary, St. Susanna; **Foxboro** - St. Mary; **Norwood** - St. Catherine of Siena, St. George, St. Peter, St. Timothy; **Plainville** - St. Martha; **Sharon** - Our Lady of Sorrows; **Walpole** - Blessed Sacrament, St. Mary; **Westwood** - St. Denis, St. Margaret Mary; **Wrentham** - St. Mary

Plymouth Vicariate

Carver - Our Lady of Lourdes; **Duxbury** - Holy Family; **Halifax** - Our Lady of the Lake; **Hanson** - St. Joseph the Worker; **Kingston** - St. Joseph; **Lakeville** - Sts. Martha and Mary; **Manomet** - St. Bonaventure; **Middleboro** - Sacred Heart; **Pembroke** - St. Thecla; **Plymouth** - Blessed Kateri Tekakwitha, St. Mary, St. Peter; **Rochester** - St. Rose of Lima

Quincy Vicariate

Braintree - St. Clare, St. Francis of Assisi, St. Thomas More; **Milton** - St. Agatha, St. Elizabeth, St. Mary of the Hills, St. Pius Tenth; **Quincy** - Most Blessed Sacrament, Our Lady of Good Counsel, Sacred Heart, St. Ann, St. Boniface, St. John the Baptist, St. Joseph, St. Mary, Star of the Sea; **Randolph** - St. Bernadette, St. Mary

Weymouth Vicariate

Cohasset - St. Anthony; **Hanover** - St. Mary of the Sacred Heart; **Hingham** - St. Paul, Resurrection; **Hull** - St. Mary of the Assumption; **Marshfield** - Our Lady of the Assumption, St. Ann's by the Sea, St. Christine; **Norwell** - St. Helen; **Rockland** - Holy Family; **Scituate** - St. Frances Xavier Cabrini, St. Mary of the Nativity; **Weymouth** - Immaculate Conception, Sacred Heart, St. Albert the Great, St. Francis Xavier, St. Jerome

Brockton Vicariate

Abington - St. Bridget, St. Nicholas; **Avon** - St. Michael; **Bridgewater** - St. Thomas Aquinas; **Brockton** - Our Lady of Lourdes, Our Lady of Ostrobrama, Sacred Heart, St. Casimir, St. Colman, St. Edward, St. Margaret, St. Patrick; **East Bridgewater** - St. John; **Holbrook** - St. Joseph; **Stoughton** - Immaculate Conception, Our Lady of the Rosary, St. James; **West Bridgewater** - St. Ann; **Whitman** - Holy Ghost

MERRIMACK REGION:

(Interim Regional Vicar - Very Rev. Paul L. Moritz, V.E.)

Chelmsford Vicariate

Ayer - St. Mary; **Billerica** - St. Andrew, St. Mary, St. Theresa; **Chelmsford** - St. John the Evangelist, St. Mary; **Groton** - Sacred Heart, St. James; **Littleton** - St. Anne; **Pepperell** - St. Joseph; **Shirley** - St. Anthony; **Townsend** - St. John; **Westford** - St. Catherine; **Wilmington** - St. Dorothy, St. Thomas of Villanova

Concord Vicariate

Acton - St. Elizabeth of Hungary; **Bedford** - St. Michael; **Burlington** - St. Margaret, St. Malachy; **Carlisle** - St. Irene; **Concord** - Our Lady Help of Christians, St. Bernard; **Lexington** - Sacred Heart, St. Brigid; **Lincoln** - St. Joseph; **Maynard** - St. Bridget, St. Casimir; **Stow** - St. Isidore

Haverhill Vicariate

Amesbury - Sacred Heart, St. Joseph; **Georgetown** - St. Mary; **Groveland** - St. Patrick; **Haverhill** - Sacred Hearts, St. George, St. James, St. John the Baptist, St. Joseph, St. Michael, St. Rita; **Merrimac** - Nativity; **Newburyport** - Immaculate Conception, St. Louis de Gonzague; **Rowley** - St. Mary; **Salisbury** - Star of the Sea; **West Newbury** - St. Ann

Lawrence Vicariate

Andover - St. Augustine, St. Robert Bellarmine; **Lawrence** - Assumption of the Blessed Virgin, Holy Rosary, Holy Trinity, Sacred Heart, St. Anne, St. Augustine, St. Francis, St. Mary/Immaculate Conception, St. Patrick, SS. Peter and Paul; **Methuen** - Our Lady of Mt. Carmel, St. Lucy, St. Monica, St. Theresa; **North Andover** - St. Michael; **North Reading** - St. Theresa; **Reading** - St. Agnes, St. Athanasius

Lowell Vicariate

Dracut - St. Francis, St. Mary of the Assumption, Ste. Therese; **Lowell** - Holy Trinity, Immaculate Conception, Notre Dame de Lourdes, Sacred Heart, St. Anthony, Ste. Jeanne D'Arc, St. Jean Baptiste, St. Joseph, St. Louis de France, St. Margaret, Ste. Marie, St. Michael, St. Patrick, St. Rita; **Tewksbury** - St. William; **Tyngsboro** - St. Mary Magdalen

WEST REGION

(Regional Bishop Roberto O. Gonzalez, O.F.M.)

Newton Vicariate

Newton - Corpus Christi, Mary Immaculate of Lourdes, Our Lady Help of Christians, Sacred Heart, St. Bernard, St. Ignatius, St. John the Evangelist, St. Philip Neri; **Waltham** - Our Lady Comforter of Afflicted, Sacred Heart, St. Charles Borromeo, St. Joseph, St. Jude, St. Mary; **Watertown** - Sacred Heart, St. Patrick, St. Theresa of the Child Jesus

Natick Vicariate

Dover - Church of the Most Precious Blood; **Medfield** - St. Edward the Confessor; **Natick** - Sacred Heart, St. Linus, St. Patrick; **Needham** - St. Bartholomew, St. Joseph; **Sherborn** - St. Theresa; **Wellesley** - St. James the Great, St. John the Evangelist, St. Paul

Framingham Vicariate

Ashland - St. Cecilia; **Bellingham** - Assumption, St. Blaise, St. Brendan; **Framingham** - St. Bridget, St. George, St. Jeremiah, St. Stephen, St. Tarcisius; **Franklin** - St. Mary; **Holliston** - St. Mary; **Hopkinton** - St. John the Evangelist; **Medway** - St. Joseph; **Millis** - St. Thomas, The Apostle; **Norfolk** - St. Jude

Marlboro Vicariate

Hudson - Christ, The King, St. Michael; **Marlboro** - Immaculate Conception, St. Ann, St. Mary, St. Matthias; **Sudbury** - Our Lady of Fatima, St. Anselm; **Wayland** - St. Ann, St. Zepherin; **Weston** - St. Julia

NORTH REGION

(Regional Bishop John J. Mulcahy, D.D.)

Gloucester Vicariate

Beverly - St. John the Evangelist, St. Mary Star of the Sea, St. Margaret; **Danvers - Beverly** - St. Alphonsus, St. Richard, St. Mary of the Annunciation; **Essex** - St. John the Baptist; **Gloucester** - St. Ann, Our Lady of Good Voyage, St. Peter, Sacred Heart; **Hamilton** - St. Paul; **Ipswich** - Sacred Heart, St. Stanislaus, St. Joseph; **Lynnfield** - St. Maria Goretti, Our Lady of the Assumption; **Manchester** - Sacred Heart; **Middleton** - St. Agnes; **Peabody** - St. Adelaide; **Rockport** - St. Joachim; **Topsfield** - St. Rose of Lima

Medford Vicariate

Arlington - St. Agnes, St. Camillus, St. James the Apostle, St. Jerome; **Belmont** - St. Joseph, St. Luke, Our Lady of Mercy; **Chelsea** - Our Lady of the Assumption, St. Rose, Our Lady of Grace, St. Stanislaus; **Everett** - Immaculate Conception, St. Anthony, St. Joseph, St. Therese; **Malden** - Immaculate Conception, St. Peter, Sacred Hearts, St. Joseph; **Medford** - Sacred Heart, St. Francis of Assisi, St. James, St. Joseph, St. Raphael

Salem Vicariate

Lynn - St. Francis of Assisi, St. Jean Baptiste, St. Joseph, St. Michael, St. Patrick, St. Pius V., Sacred Heart, St. Mary, Holy Family; **Marblehead** - Our Lady Star of the Sea; **Nahant** - St. Thomas Aquinas; **Peabody** - St. Ann, St. John Baptist, Our Lady of Fatima, St. Joseph; **Revere** - St. John Vianney, St. Theresa, St. Anthony of Padua; **Salem** - Immaculate Conception, Ste. Anne, St. James, St. John the Baptist, St. Joseph, St. Thomas the Apostle, St. Mary's Italian Church; **Swampscott** - St. John the Evangelist

Stoneham Vicariate

Melrose - Incarnation, St. Mary of the Annunciation; **Revere** - Immaculate Conception, St. Mary of the Assumption; **Saugus** - Blessed Sacrament, St. Margaret; **Stoneham** - St. Patrick; **Wakefield** - St. Joseph, St. Florence, Most Blessed Sacrament; **Winchester** - Immaculate Conception, St. Mary, St. Eulalia; **Woburn** - St. Charles, St. Barbara, St. Anthony, St. Joseph

VICARS IN THE ARCHDIOCESE OF BOSTON

CENTRAL REGION—Most Rev. Lawrence J. Riley, S.T.D., LL.D., Auxiliary Bishop of Boston

Vicariate I—Very Rev. Charles J. Bourque, V. F., Our Lady of Lourdes Rectory, Jamaica Plain
Vicariate II—Very Rev. Paul T. Ryan, V.F., St. Gregory Rectory, Dorchester
Vicariate III—Very Rev. Gerald L. Bucke, V.F., St. Joseph Rectory, Boston
Vicariate IV—Very Rev. John P. Boles, V.F., St. Paul Rectory, Cambridge

NORTH REGION—Most Rev. John J. Mulcahy, D.D., Auxiliary Bishop of Boston

Gloucester Vicariate—Very Rev. Samuel J. Lombard, V.F., St. Agnes Rectory, Middleton
Medford Vicariate—Very Rev. Francis E. Daley, V.F., St. James the Apostle Rectory, Arlington
Salem Vicariate—Very Rev. John F. Leonard, V.F., St. Mary Rectory, Lynn
Stoneham Vicariate—Very Rev. John Mark Hannon, V.F., St. Patrick Rectory, Stoneham

SOUTH REGION—Most Rev. Daniel A. Hart, D.D., Auxiliary Bishop of Boston

Brockton Vicariate—Very Rev. Michael J. Regan, V.F., St. Thomas Aquinas Rectory, Bridgewater
Norwood Vicariate—Very Rev. Maurice J. O'Connor, V.F., St., Blessed Sacrament Rectory, Walpole
Plymouth Vicariate—Very Rev. William F. Kenneally, V.F., St. Bonaventure Rectory, (Manomet) Plymouth
Quincy Vicariate—Very Rev. Cornelius J. Heery, V.F., Sacred Heart Rectory, Quincy
Weymouth Vicariate—Very Rev. Paul V. MacDonald, V.F., Sacred Heart Rectory, Weymouth

MERRIMACK REGION—Very Rev. Paul L. Moritz, V.E., Interim Regional Vicar

Chelmsford Vicariate—Very Rev. Joseph P. Smyth, V.F., St. Mary Rectory, Chelmsford
Concord Vicariate—Very Rev. James F. Rafferty, V.F., St. Malachy Rectory, Burlington
Haverhill Vicariate—Very Rev. Dennis T. Nason, V.F., St. Ann Rectory, West Newbury
Lawrence Vicariate—Very Rev. Emile R. Guilmette, S.M., V.F., St. Anne Rectory, Lawrence
Lowell Vicariate—Very Rev. Francis Hassett, O.M.I., V.F., Immaculate Conception Rectory, Lowell.

WEST REGION—Most Rev. Roberto O. Gonzalez, O.F.M., Auxiliary Bishop of Boston

Framingham Vicariate—Very Rev. Francis V. Strahan, V.F., St. Bridget Rectory, Framingham
Natick Vicariate—Very Rev. Timothy J. Shea, V.F., St. James Rectory, Wellesley
Newton Vicariate—Very Rev. Joseph F. McGlone, V.F., Corpus Christi Rectory, Auburndale
Marlboro Vicariate—Very Rev. James D. Foley, V.F., Our Lady of Fatima Rectory, Sudbury

OUR LOYAL ADVERTISERS SOLICIT YOUR BUSINESS

EAST BOSTON

AIRPORT CHAPEL LISTED UNDER CHAPELS

Our Lady of the Assumption

404 Sumner Street, East Boston 02128 Est. 1869
(617) 567-1223 567-4465
Rev. Adelard J. Gagnon, Pastor
In Residence:
Rev. Valerian Faugno, O.F.M.
Residence: 404 Sumner Street, East Boston (02128)
Sunday Masses: (Saturday, 4:00 P.M.); 9:00, 11:30 A.M.
Holyday Masses: (Eve of Holyday, 7:30 P.M.); 9:00 A.M., 7:30 P.M.
Weekday Mass: 9:00 A.M.
Confessions: 3:30-4:00 P.M. Saturday, Anytime at the Rectory.
Baptism and Instructions for Parents: Arranged privately
Grammar School: Member of the East Boston Central Catholic Grammar School Consortium (567-7456)
School of Religion: Coordinator: Mr. George Gambale
Organist/Choir Director: Mr. Walter W. Hiland, 34 Garlida Rd., Melrose 02176 (662-8653)
Central Region, Vicariate III.

Our Lady of Mt. Carmel

ITALIAN
Frankfort and Gove Streets, East Boston Est. 1905
(617) 567-3215
Rev. Francis Hanudel, O.F.M., Pastor
Parochial Vicar:
Rev. Angelo Bucciero, O.F.M.
Pastoral Assistants:
Rev. Alfonse Ferreira, O.F.M.
Bro. Stephen Colangelo, O.F.M.
Residence: 128 Gove Street, East Boston (02128)
Sunday Masses: (Saturday, 5:00 P.M.); 7:30, 9:00, 10:00, 11:30 A.M.
Holyday Masses: (Eve.: 7:30 P.M.); 9:00 A.M.; 12:10, 7:30 P.M.
Weekday Mass: 9:00 A.M.
Confessions: 4:00-5:00 P.M., Saturdays
Director of C.C.D. Program: Olga Spinazzola
Grammar School: Member of East Boston Central Catholic Grammar School Consortium 567-7456
Choir Director and Organist: Sharon Love
Marian Center: Barbara Keville
Central Region, Vicariate III

Most Holy Redeemer

72 Maverick Street, East Boston 02128 Est. 1844
(617) 567-3227
Rev. Bernard P. McLaughlin, Pastor
Parochial Vicars:
Rev. Anthony J. Vasaturo
Rev. Stephen F. Brennick
Residence: 65 London Street, E. Boston (02128)
Sunday Masses: (Saturday, 5:00 P.M. Church); Upper Church-9:00, 10:00 A.M., Chapel-11:00 A.M. Family Mass, 12:15 P.M., Spanish Mass, 6:30 P.M. Vietnamese Mass.
Holyday Masses: (Eve of Holyday, 5:00 P.M.); 9:00 A.M., 12:15, 6:00 P.M.
Weekday Mass.: 9:00 A.M.
Confessions: Saturday, 3:45-4:45 P.M.
Our Daily Bread Food Pantry (567-5578)
Crossroads Family Shelter (567-5926)
Baptism: Instructions second Sunday of the month at 2:00 P.M., Ceremony on 3rd Sunday at 2:00 P.M.
Grammar School: Member of East Boston Central Catholic Grammar School Consortium, 69 London St.
Principal: Mary Ann Manfredonia
Choir Director and Organist: Miss Rena Lopilato
Central Region, Vicariate III.

St. Joseph-St. Lazarus

59 Ashley Street, East Boston 02128 Est. 1892
(617) 569-0406
Rev. Richard P. McLaughlin, Pastor
Parochial Vicar:
Rev. Edward D. McCabe
Residence: 59 Ashley Street, East Boston (02128)
Sunday Masses: (Saturday, 4:00 P.M.); 7:30, 9:30, 11:30 A.M.
Holyday Masses: 7:00 A.M.: 12:00 Noon, 7:00 P.M.
Weekday Mass: 7:00 A.M., Saturday, 8:00 A.M.
Confessions: 3:00-3:45 P.M.
St. Lazarus' Grammar School, 67 Ashley St., 569-1723
Principal: Sister Avis Joyce, C.S.J.
St. Lazarus' Convent: 87 Ashley St., 569-2130
Central Region, Vicariate III.

Sacred Heart

45 Brooks Street, East Boston 02128 Est. 1873
(617) 567-5776 567-5777
Rev. Albert J. Sallese, Pastor
Parochial Vicar:
Rev. Michael J. Kearney
Residence: 303 Paris St., East Boston (02128)
Sunday Masses: (Saturday, 5:00 P.M.); 8:00, 10:00, (Children's Liturgy), 11:30 A.M.
Holyday Masses: (Eve: 7:30 P.M.); 7:00, 9:00 A.M. at Sacred Heart; 7:30 P.M. at St. John
Weekday Mass: 7:00 A.M.; (Saturday: 8:00 A.M.)
Confessions: 4:15-4:45 Saturday
Religious Education Center: 567-6509
Grammar School: Member of East Boston Central Catholic Grammar School Consortium 567-7456
Choir Director and Organist: Jody Doherty 245-9068
Central Region, Vicariate III

St. John Baptist

PORTUGUESE
336 Saratoga Street, East Boston Est. 1921
(617) 567-5776
Rev. Albert J. Sallese, Administrator
Residence: 303 Paris St., East Boston (02128)
Sunday Mass: 9:00 A.M.
Holyday Mass: 7:30 P.M.
Religious Education Center: 567-6509
Central Region, Vicariate III

St. Mary Star of the Sea

63 Moore Street, East Boston 02128 Est. 1864
(617) 567-0056
Rev. Robert R. Kennedy, Pastor
In Residence:
Rev. John R. Carroll, Chaplain
Massachusetts General Hospital
Residence: 63 Moore Street, East Boston (02128)
Sunday Masses: (Saturday, 4:00 P.M.); 8:00, 10:00, 11:30 A.M.
Holyday Masses: (Eve of Holyday, 5:30 P.M.); 7:00, 9:00 A.M., 7:30 P.M.
Weekday Mass: 7:00 A.M. Saturday: 9:00 A.M.
Confessions: Saturday, 3:15-4:00 P.M.
St. Mary Star of the Sea Grammar School, 28 Moore Street, 567-6609
Principal: Sister Mary Macrina, RSM
St. Mary's Convent, 58 Moore Street, 567-2195
Organist and Choir Director: Mrs. Mary Williams, 21 Reed St., Woburn 01801
Central Region, Vicariate III.

FOREST HILLS

St. Andrew

40 Walk Hill Street, Forest Hills 02130 Est. 1918
(617) 522-1222
Rev. Charles R. McGahey, Pastor
Parochial Vicars:
Rev. Robert E. O'Brien
Rev. Edgar Madi
Residence: 40 Walk Hill Street, Forest Hills (02130)
Sunday Masses: (Saturday 4:00 P.M.); 7:30, 9:30, 11:30 A.M.
Holyday Masses: As Announced.
Weekday Masses: 7:45 A.M. (Sept.-June: 12:00 Noon); Sat. 8:30 A.M.
Confessions: Saturday, 3:30-4:00 P.M.
St. Andrew's Grammar School, 86 Wachusett St., Principal, Sister Marie Hayes, SCNJ, (524-7733)
St. Andrew's Convent: 84 Wachusett St., (524-6080)
Central Region, Vicariate III

Archdiocesan Office of Spiritual Development

2121 Commonwealth Avenue, Brighton, MA 02135
Telephone (617) 254-1040

Director: Rev. John A. Dooher
Administrator: Sr. Helen Craig, O.S.F.
Secretary: Peg Krim
Staff:
Sr. Maryanne Enright CSJ
Sr. Joan Bernard OP
Sr. Ann D'Arcy CSJ
Mrs. Mary Ann McLaughlin
Mrs. Martha Sullivan

Further Evangelization:
Rev. Ernest T. Serino
High School Programs/College Programs
Ms. Laurie Cassidy

The Office of Spiritual Development was established in 1975 and is concerned with developing programs which will nourish true spiritual growth for the entire Archdiocese. While not embracing any particular spiritual movement, this office seeks to bring a greater awareness of the presence of Christ in Word, Sacrament and personal prayer. At present, its efforts include:

Parish Renewal Programs: An ongoing program which has as its components an Initial Retreat, Evenings of Prayer for the parish, Evangelization through the Parish Wide Mission and Further Revitalization and Evangelization. The Office is also able to provide this program in parishes which have a predominant language other than English.

College Retreat Programs

Parish Retreat Programs for High School Students

Spiritual Development Speakers Training Program

Consultative Services for Spiritual Development of Archdiocesan Apostolates

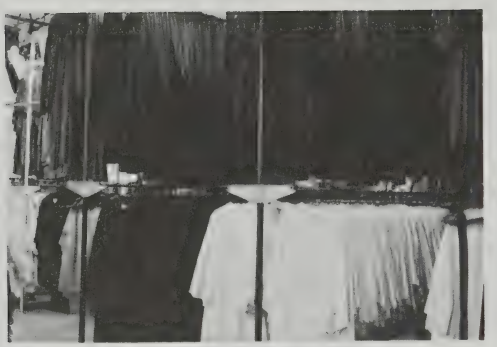

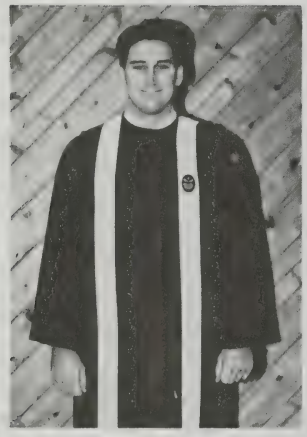

Rose Therese

Cap & Gown Co.

59 Pleasant Street
Brockton, MA 02401
(508) 586-5812

Suppliers of:

Confirmation Robes
Confirmation Stoles
Confirmation Certificates
First Communion Robes
Graduation Caps and Gowns
Choir Robes

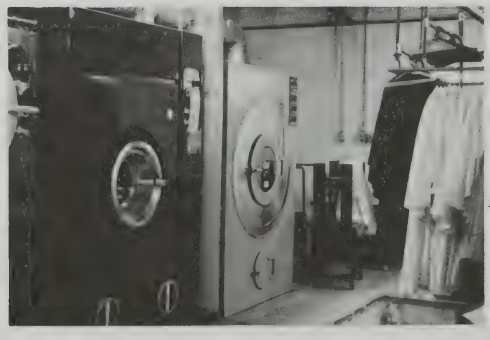

HYDE PARK

Most Precious Blood

25 Maple Street, Hyde Park 02136 Est. 1880
(617) 364-9500
Most Rev. Lawrence J. Riley, S.T.D.,LL.D.
Administrator
Rev. Joseph Scorzello, Jr
Parochial Vicars
Rev. William J. English
Senior Priest in Residence:
Rev. Msgr. John D. Day
Residence: 43 Maple Street, Hyde Park (02136)
Sunday Masses: (Saturday, 4:00 P.M.), 7:00, 11:30 A.M., 5:00 P.M., (Lower Church), 8:30, 10:00 A.M., (Upper Church)
Holyday Masses: (Eve of Holyday, 4:00, 7:15 P.M.); 7:00, 9:00 A.M., 12:00 Noon, 4:00, 7:15 P.M
Weekday Masses: 7:00 A.M., 12:10 Noontime
First Friday Masses: 7:00, 9:00 A.M., 12:10 Noon
Baptisms: Each Sunday at 3:45 P.M. (Teachable Moments Instructions on Alternate Saturday evenings at 8:00 p.m.)
Confessions: Saturday, 3:30-4:00 P.M., 6:45-7:30 P.M.; Wednesday, 8:15 P.M., Eve of First Friday: 4:00-5:00 P.M
Most Precious Blood School, 1286 Hyde Park Avenue. 361-2162
Principal: Mr. Timothy Galvin
Most Precious Blood Convent: 39 Maple Street 361-2307
Choir Director and Organist: Mr. David G. Jenkins, 33 Concord Ave., Milton
Central Region, Vicariate I

St. Adalbert

Polish
1450 River Street, Hyde Park 02136 Est. 1913
(617) 361-0565
Rev. Msgr. Stanislaus T. Sypek, Ph.D., Pastor
In Residence:
Rev. Thaddeus A. Saja
Residence: 1450 River Street, Hyde Park (02136)
Sunday Masses: (Saturday, 4:00 P.M.); 9:00, 11:00 A.M.
Holyday Masses: (Eve of Holydays, 4:00, 7:00 P.M.); 8:00 A.M.
Weekday Mass: 8:00 A.M
Confessions: 7:30 A.M.; 3:30 P.M. Saturdays, First Friday and Holydays before Masses
Organist: Mrs. Assunta Piazza
Central Region, Vicariate I

St. Joseph

Safford St., Corner Wood Ave., Hyde Park 02136 Est. 1938
(617) 361-1314
Rev. Donald P. Clifford, Pastor
Parochial Vicar
Rev. John M. Toomey
Residence: 21 Chapel Road, Hyde Park (02136)
Sunday Masses: (Saturday, 4:00 P.M.); 8:30, 11:00 A.M
Holyday Masses: (Eve of Holyday, 4:00 P.M.); 9:00 A.M., 7:00 P.M
Weekday Mass: 9:00 A.M
Confessions: Saturday, 3:00-3:45 P.M. Eves of Holydays by appointment
Baptisms: First Sunday of every month 1:00 P.M.
Catechesis for Sacrament of Baptism: By appointment
Choir Director and Organist: Brian Pierce
Central Region, Vicariate I

Our Lady of the Cedars of Lebanon
Maronite
Christ the King
Ukrainian
See Page 127

JAMAICA PLAIN

Blessed Sacrament

365 Centre Street, Jamaica Plain 02130 Est. 1891
(617) 522-0650
Rev. Richard T. Donahue, Pastor
Parochial Vicars:
Rev. Francis J. Cloherty
Rev. Albert A. Sylvia
Pastoral Assistants:
Sr. Marie Killilea, C.S.J.
Mrs. Guadalupe Colon
Permanent Deacons
Deacon Jesus Quiles
Deacon Luciano Herrera
In Residence:
Rev. Philip Pitya
Residence: 365 Centre Street, Jamaica Plain 02130
Sunday Masses: Saturday 4:00 P.M.; Sunday 8:30 & 11:30 (English), Sunday 10:00 & 1:00 P.M. (Spanish)
Holyday Masses: 9:00 A.M., 12:00 Noon, 7:00 P.M
Weekday Masses: 12:00 Noon, Monday through Friday, 9:00 A.M. Saturday
Sacrament of Reconciliation: Saturday 3:00-3:45 P.M.
Special Communal Celebrations at other announced times
Blessed Sacrament Grammar School, 30 Sunnyside St., 522-1870
Principal: Sister Marianne Murphy, S.N.D.
Central Region, Vicariate I.

Our Lady of Lourdes

14 Montebello Road, Jamaica Plain 02130 Est. 1908
(617) 524-0434
Very Rev. Charles J. Bourque, M.A., V.F., Pastor
Parochial Vicar
Rev. Richard L. Ahern
Permanent Deacon
Deacon Leonard F. De Coste
Pastoral Associate
Sr. Jeanne M. Gribaudo, C.S.J
Residence: 46 Brookside Avenue, Jamaica Plain (02130)
Sunday Masses. (Saturday, 4:00 P.M.); 8-15, 10:30 A.M.; 12:00 Noon (Spanish)
Holyday Masses: (Eve of Holydays, 7:00 P.M.), 7:00, 9:00 A.M.; 5:30 P.M
Weekday Mass: 9:00 A.M
Confessions: 3:30-4:00 P.M., Saturdays
Religious Education Coordinator: Mrs. Jovita Diaz
Our Lady of Lourdes Grammar School, 54 Brookside Avenue
Principal, Sister Mary Elizabeth Thompson, O.P. 524-6136
Our Lady of Lourdes Convent: 15 Montebello Rd. 524-0620.
Central Region, Vicariate I.

St. Thomas Aquinas

95 South Street, Jamaica Plain 02130 Est. 1869
(617) 524-0240
Rev. John E. Thomas, Pastor
Parochial Vicar:
Rev. James T. Kelly
Rev. John F. Higgins
Residence: 97 South Street, Jamaica Plain (02130)
Sunday Masses: (Saturday, 4:00 P.M.); 7:30, 9:15, 10:30 A.M., 12:00 Noon
Holyday Masses: (Eve of Holydays, 7:00 P.M.); 7:00, 9:00 A.M., 12:05, 7:00 P.M
Daily Mass: 12:05 P.M.
Sacrament of Reconciliation: Saturday 3:15-3:45 P.M.
Accommodations For Handicapped
Central Region, Vicariate I.

About the Cover

St. Catherine Parish celebrates its 100th Anniversary in 1991. Many events will take place to commemorate this very special occasion.

Reverend James J. O'Brien was commissioned by Archbishop Williams on November 16, 1891 to form a new parish in the Spring Hill area of Somerville.

St. Catherine of Genoa Church, considered one of the ten most beautiful Churches in the Archdiocese of Boston, sits on a lovely site high in the Spring Hill area of Somerville, overlooking Cambridge and Boston.

We wish to thank those who down through the years have so generously supported this beautiful edifice to God, and ask God's special blessing on them and their loved ones.

THE PAULIST CENTER COMMUNITY

5 Park Street
Boston, MA 02108
(617) 742-4460

Since 1945, the Paulist Center has been an agency of outreach, education, and Christian service. Today, the Paulist Center Community gathers for lively celebration of the contemporary liturgy. The Center is home to extensive programs of education for all ages, meditation and spirituality, and action for social justice. Staffed by the Paulist Fathers, women religious, and laity, it offers ecumenical opportunities for learning, involvement, and assistance.

LITURGY

Weekday Masses: 7:55 a.m., 12:05 p.m., and 5:10 p.m.
Communion Service: Fridays, 5:10 p.m.
Weekend Contemporary Masses: Saturday at 6:00 p.m., Sunday at 10:00 a.m., 12:00 noon, 5:00 p.m. and 7:00 p.m.
Holyday Masses: 5:10 p.m. (anticipatory), 7:55 a.m., 11:30 a.m., 12:15 p.m., 1:05 p.m., 5:10 p.m., and 7:30 p.m.
Christian Initiation of Adults
Liturgical Education and Formation
Reconciliation after Weekday Masses
First Fridays, Communal Penitential Services at 6:00p.m.

SPIRITUALITY

Annual Isaac Hecker Festival of American Spirituality
Centering Prayer Groups
Scripture Sharing Groups
Courses and Workshops
Centering Prayer

EDUCATION

Regular Courses on Introduction to Catholic Belief and Practice
Interreligious Couples
Marriage Preparation Courses
Counselling and Education for Divorced and Separated Catholics (Thursday Nights)
Courses and Workshops on Contemporary Issues
Family Religious Education Program
Catholic Outreach for Inactive/Alienated Catholics

SOCIAL ACTION

Social Action Committee
Project Bread/The Walk for Hunger (723-5000)
Hunger/Housing Action Group
Wednesday Night Supper Club: a meal for 25 cents
Paulist Center Women's Group
Holiday Community Celebrations
Handicapped Encounter Christ Retreats
Walk-in Counselling and Information

Sister Community: Parroquia San Roque, San Salvador

PAULIST CENTER SHOP

The shop has a fine selection of books, music, cards, and other gift items.
Hours: 9:30 a.m.-8:00 p.m., daily
Closed all legal holidays

Disabled access

MATTAPAN

St. Angela

1530 Blue Hill Ave., Mattapan 02126 Est. 1907
(617) 298-0080 298-0081
Rev. Timothy J. Murphy, Pastor
Parochial Vicar:
Rev. Henry Rancourt, S.M.
Pastoral Associate:
Sr. Maria Charles Norton, C.S.J
Residence: 1548 Blue Hill Avenue, Mattapan (02126)
Sunday Masses: (Saturday, 4:00 P.M.); 9:00, 10:30 A.M.; 12:00 Noon; 1:30 P.M. (Haitian)
Holyday Masses: As announced.
Weekday Masses: 7:00, 9:00 A.M. (Summer - 9:00 A.M. Only)
Confessions: Saturday, 3:30-4:00 P.M
Baptisms: 3:00 P.M., by appointment only - 3rd Sunday (Haitian), last Sunday (English)
St. Angela's Grammar School, 120 Babson St. (296-1161), Principal: Sr. Paula Coelho, S.U.S.C
St. Angela's Convent, 43 Fremont Street, Mattapan (298-4776)
Director of Religious Education: Vicente Reyes
Organist: James Rickert, 77 Antwerp St., E. Milton 02186
Director of Music: Mary Hebard
Central Region, Vicariate II

READVILLE

St. Anne

90 West Milton Street, Readville 02136 Est. 1919
(617) 361-3443
Rev. William F. Joyce, Pastor
In Residence
Rev. Russell Smith
Permanent Deacon:
Deacon Joseph I. Crowley, Jr
Residence: 82 West Milton Street, Readville (02136)
Sunday Masses: (Saturday, 4:00 P.M.), 7:30, 9:30, 11:30 A.M., 5:00 P.M
Holyday Masses: (Eve of Holyday, 5:00 P.M.); 7:30, 9:30 A.M., 7:00 P.M
Weekday Mass: 7:30 A.M
Confessions: Saturday, 3:00-3:45 P.M., also by appointment
Baptisms: 2nd and 4th Sundays of the Month
St. Anne's Grammar School, 20 Como Road, 361-3563
Principal: Mrs. Jane Trumpis
St. Anne's Convent, (Sisters of Charity of Convent Station), 79 Weston Milton Street, 361-8224
Central Region, Vicariate I

Annunciation Cathedral
Melkite
See Page 127

ROSLINDALE

Sacred Heart

169 Cummins Highway, Roslindale 02131 Est. 1893
(617) 325-3322 325-3327 325-3519
Rev. George D. Vartzelis, Pastor
Parochial Vicars:
Rev. Henry M. Cunney, M.Ed.
Rev. Terence J. Moran
Pastoral Associate
Sister Carol Ann Kane, F.M.M
In Residence:
Rev. Robert E. Maguire, S.J.
Rev. William T. Schmidt
Rev. Darr Schoenhofen
Residence: 169 Cummins Highway, Roslindale (02131)
Sunday Masses: (Saturday, 4:00, 5:15 P.M.); 7:00, 8:15, 9:30, 11:00 A.M.; 12:15, 5:15 P.M.
Mass at St. Nectarios Church: Saturday 4:00 P.M.
Holyday Masses: (Eve of Holyday, 4:00, 5:30 P.M.); 7:00, 9:00 A.M.; 7:30 P.M.
Weekday Masses: 7:00, 9:00 A.M. (Saturday, 8:00, 9:00 A.M.)
Confessions: Saturday, 3:00-3:45 P.M.
Baptism: 2:00 P.M.; 2nd and 4th Sunday of every month (Catechesis-1st Friday of the month, 7:30 P.M.)
Sacred Heart Grammar School: 1035 Canterbury St., 323-2500. Principal, Sister Gail Ripley, C.S.J
Sacred Heart Convent: 1045 Canterbury St., 323-8060
C.C.D. Coordinator: Midge Finch
St. Theresa House: 50 Brown Ave., 323-4644
Administrator: Sr. Mary E. Melaragni
Organist: Robert Newman, 385 East St., Westwood 02090
Accommodations for Handicapped: Lower Church
Central Region, Vicariate I.

Printing for:

- Churches
- Schools
- Institutions

Color Work/Catalogs/Books
Stationery/Envelopes/Forms
Posters/Programs

artco offset

12 Channel Street, Boston, MA 02210-2199 (617) 423-1044
FAX: (617) 951-9997

Quality is a team effort

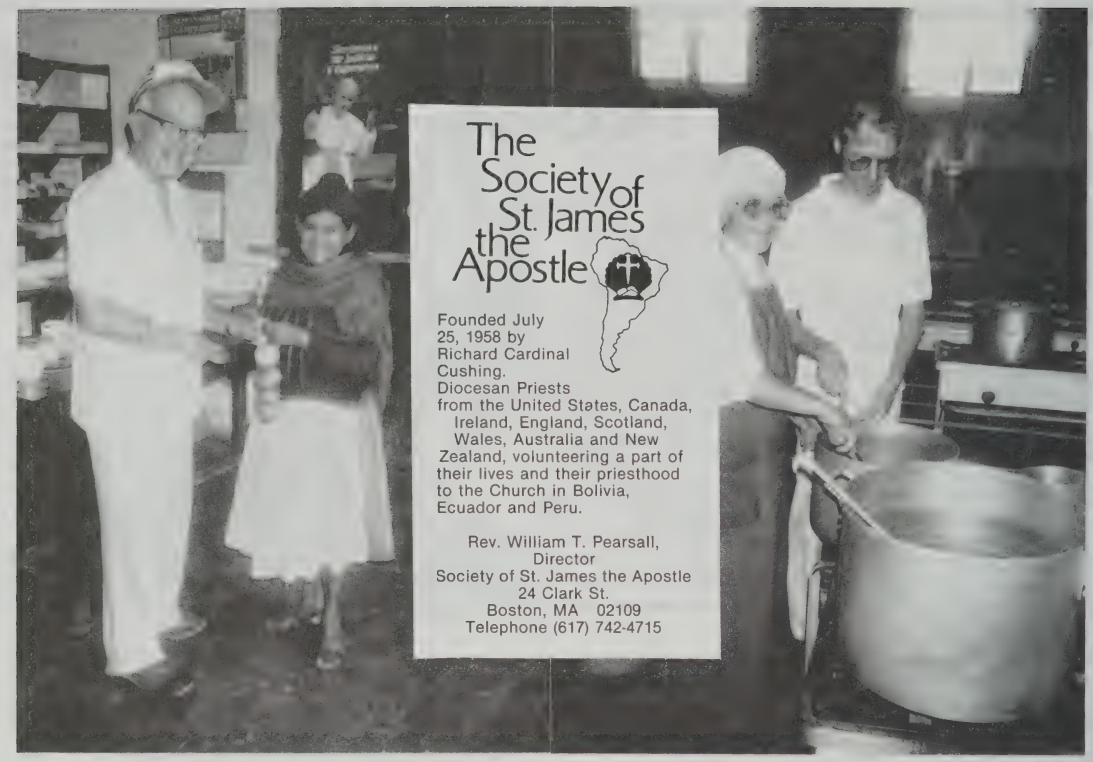

OFFICE FOR THE PASTORAL SUPPORT OF PRIESTS

Pastoral Institute, 5 Lake Street, Brighton 02135 (617) 254-2610, Ext. 236

REV. GEORGE F. CARLSON
Director

MRS. BARBARA GERBICK
Assistant to the Director

PRIESTS ASSISTING THE DIRECTOR OF THE OFFICE FOR THE PASTORAL SUPPORT OF PRIESTS

Rev. Ronald A. Barker
Rev. Robert J. Boyle
Rev. Christopher J. Coyne
Rev. Kevin J. Deeley
Rev. John A. Dooher
Rev. William P. Fay
Rev. John B. McCormack
Rev. Francis J. McGann
Rev. Francis C. O'Hare
Rev. Joseph K. Raeke
Rev. Joseph M. Rossi
Rev. Robert J. Sullivan.

PRIESTS WHO SERVE AS CONFESSORS FOR FELLOW PRIESTS

Most Rev. Alfred C. Hughes
Rev. Msgr. Peter F. Hart
Rev. Ronald A. Barker
Rev. Frederick L. Barr
Rev. Arthur M. Calter
Rev. George F. Carlson
Rev. David F. Delaney
Rev. Richard S. DeVeer
Rev. Gerald Flater, OMI
Rev. Brian M. Flatley
Rev. Thomas J. McDonnell
Rev. Brian F. McMahon
Rev. John W. O'Brien
Rev. Lawrence E. Pratt
Rev. Thomas J. Walsh

ROXBURY

Basilica of Our Lady of Perpetual Help

MISSION CHURCH
1545 Tremont Street, Roxbury 02120 Est. 1869
Raised to the Dignity of Minor Basilica in 1954
(617) 445-2600
Most Rev. Thomas Reilly, C.SS.R., Retired Bishop of San Juan de la Maguana
Very Rev. Joseph F. Krastel, C.SS.R., Rector
Parochial Vicars:
Rev. James Cannon, C.SS.R., Vice-Rector
Rev. Vincent J. Kelly, C.SS.R.
Rev. John Clerkin, C.SS.R.
Rev. Lawrence J. Buckley, C.SS.R.
Rev. Philip Lavin, C.SS.R.
Rev. Paul B. Henderson, C.SS.R.
Rev. John Furey, C.SS.R.
Novena: Rev. Joseph E. Manton, C.SS.R.
Healing: Rev. Edward McDonough, C.SS.R
Rev. James Kenney, C.SS.R.
Hospital Chaplains:
Rev. John E. Doherty, C.SS.R.
Rev. Philip Cabasino, C.SS.R.
Rev. George C. Gardner, C.SS.R
Rev. Joseph Adamec, C.SS.R.
Rev. John Ryan, C.SS.R.
Rev. Francis Poux, C.SS.R.
Mission Band:
Rev. John Hennessy, C.SS.R.
Rev. Raymond Weithman, C.SS.R.
Rev. George W. Drew, C.SS.R.
Rev. John Lavin, C.SS.R.
Special Assignment:
Rev. Joseph F. Scannell, C.SS.R.
Brothers:
Bro. George J. Blute, C.SS.R.
Bro. Austin MacLellan, C.SS.R.
Bro. Bernard Beirne, C.SS.R.
Bro. Leonard Samuel, C.SS.R
Sunday Masses: (Saturday, 4:00 P.M.); 8:00, 10:00, 11:15 A.M., (Spanish), 12:30, 6:30 P.M.
Holyday Masses: (Eve of Holyday, 5:30 P.M.); 7:00, 8:00, 9:00 A.M., 12:10, 5:30, 6:45 P.M. (Spanish)
Daily Masses: 7:00, 8:00, 9:00 A.M., 12:10 P.M.
Our Lady of Perpetual Help Novena: Wednesday, 9:00 A.M., 12:10 P.M. (Masses); 5:30, 6:30 (Spanish), 7:30 (services).
Radio/TV Novena: Consult Radio and Television highlights in THE PILOT.
Hispanic Apostolate Office (Rectory): 445-2600
Sunday Mass,: 11:15 A.M. St. Gerard's Chapel (Lower Church)
Sacrament of Penance: Saturday 3:15 to 3:45 P.M., Daily Before 12:10 P.M. Mass., Wednesday, Before the Novena Services After all Sunday Masses
Our Lady of Perpetual Help Grammar School, 94 St. Alphonsus St., 442-2660
Convent: 69 Alleghany St. (427-2627)
Accommodations For Handicapped
Central Region, Vicariate I.

St. Elizabeth of Hungary Chapel

184 HIGHLAND STREET
As of August 15, 1966, St. Elizabeth Chapel, Holy Trinity Grammar and High School, St. Francis Home and St. Francis Convent were permanently closed.
All written inquiries concerning records should be sent to the Chancery, 2121 Commonwealth Avenue, Brighton 02135. (617) 254-0100

St. Francis de Sales - St. Philip

175 Ruggles Street 1 Warwick St.
Roxbury 02120
(617) 445-8915
Est. 1867 Est. 1990
Rev. Gerald J. Osterman, Administrator
Pastoral Associates:
Sr. Mary Hart, R.G.S.
Mr. James Atkins
Mr. Tipp Harris
Parish Ministers:
Mrs. Minnie Pratt
Mr. Victor Owens
Youth Ministers:
Julius Johnson
Craig Hughes
In Residence:
Rev. Thomas Clark, S.J
Residences: 39 Raynor Circle: 1 Warwick St., Roxbury (02120)
Sunday Masses:
St. Francis de Sales - 8.00, 10:30 A.M. (2nd Sunday, 10:30 A.M. only)
Warwick House - 11:30 A.M. (except 2nd Sunday)
Weekday Masses: 7:00 A.M. (Except Thursdays) Saturday 9:00 A.M.
Confessions: by appointment
Baptism Preparation by appointment
Choir Director: Mr. Rudolph Riley 442-1017
Central Region, Vicariate I

St. John - St. Hugh

517 Blue Hill Avenue, Roxbury Est. 1901
(617) 442-1431
Rev. Gerald J. Osterman, Pastor
Pastoral Associate:
Ms. Lauress Wilkins
Youth Minister: William Secord
Residence: 26 Lawrence Avenue, Dorchester (02121)
Sunday Masses: 9:00, 11:00 A.M. (St. Hugh's Church)
Holyday Masses: (Eve.: 6:30 P.M.) 6:30 P.M. Holyday
Weekday Masses: Mon-Wed., Fri.-Sat., 9:00 A.M.;(Rectory)
Confessions: 10:00 A.M. Sundays or by appointment
Baptisms: 1st Sunday at 11:00 A.M. Mass.; 2nd, 3rd 4th Sundays, 3:00 P.M
Director of Music: Mr. Meyer Chambers
Organist: Mr. Jonathan Goldberg
Our Daily Bread: Beth Chambers 427-4327
Central Region, Vicariate I

St. Joseph

56 Circuit Street, Roxbury 02119-1990 Est. 1845
(617) 442-0900
Rev. Walter J. Waldron, Administrator
Parochial Vicar: Rev. Russell W. M. Best, Jr.
Residence: 85 Regent Street, Roxbury (02119-1990)
Pastoral Associates:
Sr. Gerard Ndagano, I.H.M.R.
Sr. Patricia Rogan, S.B.S
Sunday Masses: (Saturday, 5:00 P. M. Chapel); 10:00 A.M
Holyday Mass: Flexible time
Baptism, Reconciliation: Upon Appointment
Religious Education: (442-0900)
St. Joseph School: 18 Hulbert St. (442-2675)
Principal: Ms. Maureen Prochaska
R.C.I.A. Coordinator: Helen Monteiro
Organist: Jeane McCawley
Central Region, Vicariate I

All Saints (Est. 1894)

(617) 442-0900
All records of the Parish are kept at St. Joseph's Rectory, 85 Regent St., Roxbury.

St. Mary of the Angels

2056 Columbus Ave. Roxbury 02119 Est. 1904
(617) 445-1524
Rev. John J. Roussin, Administrator
In Residence:
Rev. Genaro Aguilar, C.S.C.
Pastoral Associates:
Sr. Mary T. Cahill, C.S.J.
Sr. Katherine McGrath, S.C.H.
Residence: 377 Walnut Avenue (02119)
Sunday Masses: 8:30 A.M., (English); 10:30 A.M. (Spanish); 11:45 A.M. (English).
Confessions: Saturday, 3:30-4:30 and by Appointment
Weekday Masses: Monday through Friday, 9:00 A.M. (Parish House Chapel).
Organist-Choir Director: Ms. Phillis Baker.
Central Region, Vicariate I.

St. Patrick

400 Dudley St., Roxbury 02119 Est. 1836
(617) 445-7645
Rev. Walter J. Waldron, Pastor
Parochial Vicars:
Rev. Michael F. McLellan, Hispanic Apostolate
Rev. Russell W. M. Best, Jr., English Apostolate
Cape Verdean Apostolate:
Rev. Pio Gottin, O.F.M. Cap.
Rev. Bernardo Vaschetto, O.F.M., Cap.
Pastoral Assistants:
Sister Mary Andreas, S.B.S.
Sister M. Matthias Gallagher, S.B.S.
Sister Mary Hurley, S.B.S.
Sister Mary Thomasine Twomey, M.S.B.T.
Sister Luisa Vasconcelos F.I.C.
Sister Maria Macedo, F.I.C.
Sister Domingas Baptista, F.I.C.
Residence: 10 Magazine Street Roxbury (02119)
Sunday Masses: Saturday, 4:30 P.M.; (English) 6:00 P.M. (Cape Verdean), 9:30 A.M., Cape Verdean; 10:30 A.M., English; 12:00 Noon Spanish
Weekday Masses: Cape Verdean: 6:00 (Lower Church); English: Mondays, Wednesdays and Fridays, 8:30 A.M.; Tuesdays, 11:15 A.M.; Thursdays 7:00 P.M.; Saturdays, 9:00 A.M.
Confessions: Portuguese and English: before Mass and by appointment. Spanish: Sundays, 11:30 A.M. (Church); Thursdays, 6:30 P.M. (Convent)
St. Patrick's Grammar School, 131 Mt. Pleasant Avenue, 427-3881 Principal, Sister Mary Kay Brady, S.C.H.
St. Patrick's Convent: 115 Mt. Pleasant Avenue
Sisters of Charity: 442-0555
Blessed Sacrament Sisters: 442-0980
St. Patrick Cenacle: 3 Magazine St., 445-0185
St. Francis House (Cape Verdean Convent), 1 Magazine St., 445-6178.
Organist: Mr. Kenneth Starr, 776-2146.
Central Region, Vicariate I.

St. Richard (Est. 1946)

Because of Urban Renewal in Roxbury and the resulting displacement of residents, parishioners of St. Richard Church will attend services at St. Joseph's Parish. Records are kept at St. Joseph's Rectory, 85 Regent St., Roxbury. (617) (442-0090)

SULLIVAN ELECTRONICS

(Sullivan Sound Systems)

Specializing in the installation of sound reinforcement systems and intercommunication systems for churches, schools and parish centers.

We are entering our twenty-fourth year of service to the Archdiocese of Boston as sound contractor to St. John's Seminary, The Archdiocesan Liturgical Commission and we have over FOURTEEN HUNDRED INSTALLATIONS in churches, schools and parish centers in the New England area, New Jersey, New York and Florida.

SOUND, VIDEO, and ALARM SYSTEMS

ALTEC LANSING Cetec-Vega, Cetec-Ivie, TOA wireless microphones

BOGEN Amplifiers & INTERCOM Consoles

ELECTROVOICE, PASO, ADC and PZM Microphones & PASO Wireless Microphones

ELECTROVOICE, ALTAS & PASO Horns, Speakers & Sound Columns

SOUNDSPHERES . . .Church speakers with the high tech look

Teac Cassette Systems.

SOUNDOLIER Speakers, Cabinets and Phones

BOGEN microprocessor control of school bells and classroom clock systems.

Keyboard Systems.

Church electronic bell & chime systems.

PASO Portable PA Systems, Power Megaphones, Sound Lecterns, Wireless Sound Systems & Mobile Sound Systems

Video Switchers, Camera Pan & Tilt Controls

IKEGAMI Monitors & Cameras for Surveillance

VIDEO BINGO SYSTEMS

Protect your plant with one of our Microprocessor controlled intrusion alarm systems to turn on lights, call the police and record the intrusion on video tape.

We also sell and install Emerson & Friedrich air conditioning equipment, Genie Garage Door Openers and Trash Compactors, Frigid pedestal fans, Hunter & Nutone ceiling fans. Several parishes have sanctuary and outdoor lighting designed by us.

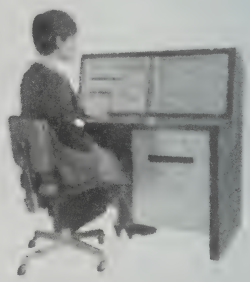

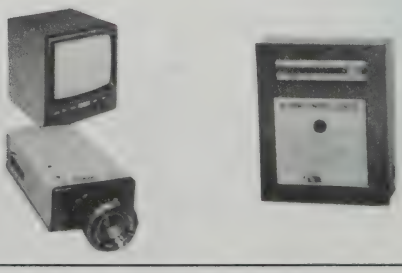

Boston, MA & Tewksbury, MA
Call 508-858-3630
which will connect you to our office, our mobile phone or the answering service for prompt response.

SOUTH BOSTON

Gate of Heaven

615 East Fourth St., South Boston 02127 Est. 1862
(617) 268-3344 (617) 268-3368
Rev. Gilbert S. Phinn, Pastor
Parochial Vicars:
Rev. A. Paul White
Rev. James L. Wilson
Permanent Deacons:
Deacon Richard C. Martin, Sr.
Deacon Joseph P. MacDonald
Residence: 606 East Fourth Street, South Boston (02127)
Sunday Masses: (Saturday, 4:00 (5:00 P.M. at Msgr. Powers Apts.), 8:00, 9:15 (Foley Apts.), 10:00 A.M., 12:00 Noon; 5:00 P.M.
Holyday Masses: (Eve of Holyday, 5:30, 7:30 P.M.); 7:00, 9:00 A.M.; 12:00 Noon; 5:30 P.M.
Evening Mass: 4:00 P.M., Msgr. Powers Apts.; Feast Days: 9:30 A.M., Foley Apts.
Weekday Masses: 7:00, 8:00 A.M., Sat., 8:00 A.M.
First Friday Masses: 7:00, 8:00 A.M.; 5:30 P.M. (During school year-10:45 A.M.)
Confessions: Saturdays, 3:30 P.M., Eves of Holydays, 5:00-5:30, 7:00-7:30 P.M.; anytime at the Rectory.
Gate of Heaven Grammar School
609 East 4th, K-Grade 8
Principal, Sister Patricia Andrews, C.S.J., 268-8431
C.C.D. Moderator: Deanna Cusack
Gate of Heaven Convent: 127 I Street, 269-1797.
Organist: John LaBrie 282-2152
Central Region, Vicariate II.

> Better a little with fear of the Lord than a great fortune with anxiety. Better a dish of herbs where love is than a fatted ox and hatred with it.
> *Proverbs 15:16-17*

Our Lady of Czestochowa

POLISH
655 Dorchester Ave., South Boston 02127 Est. 1893
(617) 268-4355
Rev. Andrew Skiba, O.F.M., Conv., Pastor
Parochial Vicars:
Rev. Cajetan Wisniewski, O.F.M. Conv.
Rev. Andrzej Sujka, O.F.M. Conv.
In Residence:
Rev. Stephen Majewski, O.F.M. Conv.
Residence: 655 Dorchester Avenue (02127)
Sunday Masses: (Saturday, 4:00, 5:15 P.M.); 7:30, 9:00 10:15, 11:30 A.M.
Holyday Masses: (Eve of Holyday, 6:30 P.M.), 7:00, 8:00, 9:00 A.M.; 12:15 P.M., 6:30 P.M.
Weekday Masses: 7:00, 7:30, 8:00 A.M.
First Friday Masses: 7:00, 7:30, 8:00, 10:45 A.M.; 6:30 P.M.
Confessions: Weekdays, 7:00-8:00; Saturday, 3:00-4:00, 4:45-5:15 P.M.
Our Lady of Czestochowa (St. Mary) Grammar School, Boston St., 268-3766
Principal, Sister Mary Dulcine Bartosiak, C.SS.F.
Our Lady of Czestochowa Convent, 666 Dorchester Avenue, 268-8210.
Choir Director and Organist: Mrs. Mary Ferent, 265-4072.
Central Region, Vicariate II.

St. Augustine

225 Dorchester St., South Boston 02127 Est. 1868
(617) 268-1230
Rev. Thomas J. McDonnell, Pastor
Parochial Vicar:
Rev. Michael J. Doyle
In. Residence:
Rev. John A Dooher
Rev. George G. Hogan
Residence: 9 F Street, South Boston (02127)
Sunday Masses: (Saturday, 4:00 P.M.); 7:00, 9:00, 10:15, 11:30 A.M.
Holyday Masses: (Eve of Holyday, 5:30 P.M.); 7:00, 9:00 A.M., 5:30 P.M.
Weekday Masses: 7:00, 9:00 A.M.
Confessions: Saturday, 3:30-4:00, 4:30-5:00 P.M., Anytime at Request. Eve of First Fridays and Holydays, 5:00-5:30 P.M.
St. Augustine's Grammar School, 201 E Street (K-8). 269-2233.
Principal, Mr. Paul Doty.
St. Augustine's Convent: 207 E Street, 269-4181.
St. Augustine's Cemetery: 181 Dorchester Street, burial place of Father Matignon and pioneer priests of Boston.
Organist: Donald Mandell, 35 Queensbury St.; Apt. 3, Boston.
Accommodations for handicapped
Central Region, Vicariate II

St. Brigid

845 East Broadway, South Boston 02127 Est. 1908
(617) 268-2122
Rev. Msgr. John R. McNamara, Pastor
Parochial Vicar
Rev. Richard E. Cannon
In Residence:
Rev. Michael L. Steele
Residence: 841 East Broadway, South Boston (02127)
Weekend Masses: (Saturday, 4:00 P.M.) Sunday, 7:30, 9:30, 11:30 A.M., 6:00 P.M.
Holyday Masses: (Eve: 5:30 P.M.), 7:00, 9:00 A.M., 7:00 P.M.
Weekday Masses: 7:00, 9:00 A.M.
Sacrament of Penance: Saturday, 15 minutes before 4:00 P.M. Mass.; Sunday, 15 minutes before 9:30 and 11:30 A.M. Masses.
St. Brigid School, 866 East Broadway, 268-2326
Principal: Helene McNamara
St. Brigid Convent, 100 N St., 268-3178.
Organist: Sr. Agnes Ann, S.C.N.
Central Region, Vicariate II

St. Monica

331 Old Colony Ave., South Boston 02127 Est. 1907
(617) 269-6760
Rev. Alfred V. Puccini, Pasotr
Parochial Vicar:
Rev. Robert B. Costello
In Residence:
Rev. William J. Scanlan
Residence: 70 Devine Way South Boston (02127)
Sunday Masses: (Saturday, 4:00 P.M.); 9:00, 11:00 A.M.; 5:00 P.M. (except during July and August)
Holyday Masses: (Eve of Holyday, 4:00 P.M.); 9:00 A.M., 12:00 Noon, 7:00 P.M.
Weekday Mass: 9:00 A.M.
Confessions: Saturday, Eves of Holyday 3:30 P.M., and by appointment
Baptism: by appointment
Religious Education Director: Elaine Shea (337-5244)
Central Region, Vicariate II.

St. Peter

LITHUANIAN
75 Flaherty Way, South Boston 02127 Est. 1904
(617) 268-0353
Rev. Albert J. Contons, Pastor
Residence: 50 Orton Marotta Way, South Boston (02127)
Sunday Masses: Chapel, 492 E. 7th St.; (Saturday, 4:00 P.M.); 8:00 A.M., (Lithuanian), 9:30 A.M.
In Church: 10:15 A.M. (Lithuanian)
Holyday Masses: Chapel: 7:00 A.M. (Lithuanian); 5:15, 7:00 P.M. (Lithuanian)
Weekday Mass: 7:00 A.M. (Except Tues.); Sat. 8:00 A.M.
Confessions: Before Masses
St. Peter's School: K-1 & 2, Gr. 1-8 518 East Sixth St., (268-0750)
Principal: Sister Celestine Stakutis, C.J.C.
St. Peter's Convent: 488 E. 7th Street 268-2384
Choir Director and Organist: Mr. Jeronimas Kacinskas, 16 Thomas Pk.
Central Region, Vicariate II.

Sts. Peter and Paul

45 West Broadway, South Boston 02127 Est. 1844
(617) 268-8100
Rev. David C. Murphy, Pastor
Parochial Vicar:
Rev. Thomas P. McCarthy, C.S.V.
Pastoral Associates:
Sr. Catherine Panetta. S.N.D.
Sr. Margaret Lanen, S.N.D.
Rev. Philip LaPlante, S.M., Chaplain to the Seaport of Boston
In Residence:
Rev. Msgr. Andrew F. Connell
Residence: 55 West Broadway, South Boston (02127)
Sunday Masses: (Saturday, 4:00 P.M.); 10:15 A.M., (Family Liturgy)
Holyday Masses: As announced
Weekday Masses: 6:55 A.M., 12:10 P.M.
Sacrament of Reconciliation: Before all Masses and by request
Baptism: 4th Sunday, 1:00 P.M.
Baptism Preparation: Thursday before 4th Sunday, 7:15 P.M.
Central Region, Vicariate II.

St. Vincent de Paul

East and West Third Sts., South Boston 02127 Est. 1872
(617) 268-0710
Rev. David C. Murphy, Administrator
Residence: 55 West Broadway, South Boston (02127)
Sunday Masses: (Saturday, 5:30 P.M.); 9:00 A.M.
Holyday Masses: As announced
Sacrament of Reconciliation: Before all Masses and by request.
All Parish Records are now kept at Sts. Peter and Paul Rectory, 55 West Broadway.
Central Region, Vicariate II.

Our Lady of Kazan
Russian Greek Catholic Church
BYZANTINE SLAVONIC
Established 1959
Rev. David C. Murphy
(617) 268-8100
All Records of the Parish are kept at
Sts. Peter and Paul Rectory
55 W. Broadway, South Boston

MEN OF ACTION — HOLY NAME MEN — MEN OF PRAYER

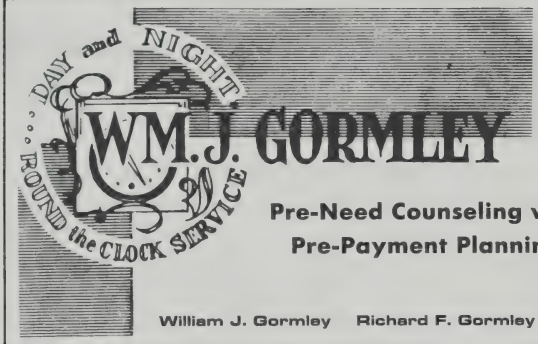

Funeral Homes

Pre-Need Counseling with
Pre-Payment Planning

Since 1911
2055 CENTRE ST., WEST ROXBURY
509 CENTRE ST., JAMAICA PLAIN
(617) 323-8600
Ample Parking

William J. Gormley Richard F. Gormley Mary E. Gormley

PARISH FUND RAISING

- BUILDING, RESTORATION, RENOVATION
- INCREASED INCOME
- DEBT REDUCTION
- ENDOWMENT BUILDING

Consulting Services Tailored to meet the needs of your Parish.

RUOTOLO ASSOCIATES INCORPORATED

NEW ENGLAND DIVISION
TWO ELM SQUARE • ANDOVER, MA 01810
(508) 475-6890

CALL RICK BLAIN, VICE PRESIDENT

HDQTRS: Englewood, NJ DIV: Washington, DC & Stevens Pt., WI
Member of The American Association of Fund Raising Counsel

GYMNASIUM FLOOR REFINISHERS INC.

KEVIN P. MURPHY
71 PROCTOR ST.
BOSTON, MASS. 02119

(617) 427-5080 (Office)
(617) 965-2112 (Residence)

Complete Gym Floor Services — Free Estimates
Complete Sanding
Dress Coating
Game Lining
Floor Repairs
Gym Floor Products Sold From Stock

NEW FLOORS INSTALLED

Call KEVIN P. MURPHY *for Prompt Service*

Robert J. Lawler & Crosby
FUNERAL HOME

1803 CENTRE STREET
WEST ROXBURY, MA 02132
(617) 323-5600

Pre-arranged and Pre-financed Funerals — including nursing home clients eligible for supplemental security income (medicaid)

ROBERT J. LAWLER — ROBERT J. LAWLER, JR. — WILLIAM L. LAWLER

"Distinctive service within the means of all." **1879-1991**

WEST ROXBURY

Holy Name

1689 Centre Street, West Roxbury 02132 Est. 1927
(617) 325-4865
Rev. Kenneth B. Murphy, D.H.L., K.H.S., Pastor
Parochial Vicars:
Rev. Msgr. Joseph E. Havey
Rev. Thomas F. Wyndham
Rev. James J. Foley
In Residence:
Rev. Michael A. Kelly, C.SS.R.
Permanent Deacon:
Deacon Charles O. Leslie
Residence: 1689 Centre Street, West Roxbury (02132)
Sunday Masses: (Saturday, 4:00, 5:15 P.M.); 7:00, 8:15, 9:30, 10:45 A.M., 12:00 Noon
Holyday Masses: (Eve of Holyday, 4:00, 7:30 P.M.); 7:00, 9:00 A.M., 12:00 Noon; 7:00 P.M.
Weekday Masses: 6:45, 8:00 A.M. (9:00 A.M., Wednesdays and Lent)
First Friday Masses: 6:45, 8:00, 9:00 A.M., 5:30 P.M.
Confessions: Saturdays and Holyday Eves.: 3:30-4:00, 7:00-7:30 P.M., Eve of first Friday: 4:00-4:30, 7:00-7:30 P.M
Holy Name School, 525 West Roxbury Parkway, 325-9338
Principal: Mr. Robert Arciero
Holy Name Convent: 525 W. Roxbury Pkwy., 325-5089
C.C.D. Co-ordinators: Richard Bernazzani and Ruth Hambelton
Organist: Mrs. Marie Danick
Choir Director: Mr. Herbert Long
Accommodations for Handicapped: Lower and Upper Church
Central Region, Vicariate I.

St. Theresa

2078 Centre Street, West Roxbury 02132 Est. 1895
(617) 325-1300
Rev. William M. Helmick, Pastor
Parochial Vicars:
Rev. Peter P. Nolan, C.S.Sp.
Rev. J. Michael Lawlor
Rev. Robert F. Tormey, Jr.
Residence: 10 St. Theresa Avenue, West Roxbury (02132)
Sunday Masses: (Saturday, 4:00, 5:30, 7:30 P.M.); 7:30, 9:00, 10:30 A.M., 12:00 Noon
Holyday Masses: (Eve of Holyday, 4:00, 7:30 P.M.); 6:30, 9:30 A.M., 12:15, 7:30 P.M
Weekday Masses: 6:45 A.M., 4:00 P.M
Confessions: Saturdays, Eves of Holydays, 3:00-4:00 P.M., 7:00-7:30 P.M.
St. Theresa's School, St. Theresa Ave., 323-1050
Principal: Sister Virginia Kelleher, C.S.J.
St. Theresa's Convent: 20 Pine Lodge Rd., 325-9171
C.C.D. Coordinator: Mrs. Susan Abbott 469-2898
Choir Director and Organist: Richard Bunbury, 361-4698
Central Region, Vicariate I

St. John Chrysostom

4750 Washington St., West Roxbury 02132 Est. 1952
(617) 323-4410
Rev. Paul A. Phinn, Pastor
Parochial Vicar:
Rev. Charles B. Flaherty, S.S.C.
Pastoral Associate:
Sr. Maureen Taaffe, S.C.N.
Residence: 4740 Washington St., West Roxbury (02132)
Sunday Masses: (Saturday, 4:00, 7:00 P.M.); 7:30, 9:00, 10:30 A.M., 12:00 Noon
Holyday Masses: to be announced
Weekday Mass: 9:00 A.M.
Penance: 3:00-3:45 P.M., Saturdays and by appointment
Baptism-Marriage: Contact Priests for Appointment
Accommodations for Handicapped
Central Region, Vicariate I.

PARISHES OUTSIDE BOSTON

ABINGTON

St. Bridget

455 Plymouth Street, Abington 02351 Est. 1863
(617) 878-0900
Rev. Gerald J. Hickey, Pastor
Parochial Vicars:
Rev. James P. Butler
Permanent Deacon:
Deacon Thomas Hanlon
In Residence:
Rev. Celsus Repole, O.F.M. Cap.
Residence: 455 Plymouth Street, Abington (02351)
Sunday Masses: (Saturday, 4:00, 7:00 P.M.); Sunday, 8:00, 9:15, 10:30, 11:45 A.M.
Holyday Masses: As announced
Weekday Masses: 7:00, 9:00 A.M., (Saturday 9:00 A.M.)
Confessions: Saturdays-3:00-3:45 P.M. and always upon request
Marriages: Arrangements at least 6 months in advance
St. Bridget School, 455 Plymouth St., 878-8482
Principal: Mr. Paul Gosselin
C.C.D. Co-ordinator: Anne Fennell, 878-5950
Organist: Mrs. Francis Moriarty (857-2041)
Cemetery: St. Patrick 982-8974
Accommodations For Handicapped
South Region, Brockton Vicariate.

St. Nicholas

127 No. Quincy St., W. Abington 02351 Est. 1964
(617) 857-2461/2462
Rev. Mark V. Carr, Pastor
In Residence:
Rev. James A. Cosgrove, Senior Priest
Residence: 127 N. Quincy St., W. Abington (02351)
Sunday Masses: (Saturday, 4:00 P.M.); 9:00, 11:00 A.M
Holyday Masses: 9:00 A.M., 5:00, 7:00 P.M.
Weekday Mass: 9:00 A.M
Sacrament of Reconciliation: Saturday, 3:00-3:45 P.M., First Thursday, 7:30-8:00 P.M. and by appointment
Baptism: 2nd and 4th Sundays, 2:00 P.M
Baptismal Instruction: By appointment
Organist: Mrs. Nancy Parcels, 588-5750
Ramp Entrance available
South Region, Brockton Vicariate.

ACTON and BOXBOROUGH

St. Elizabeth of Hungary

91 Arlington St., West Acton 01720 Est. 1945
(508) 263-4305
Rev. Robert J. Boyle, Pastor
Parochial Vicar:
Rev. Timothy A. Butler
Permanent Deacons:
Deacon Alexander J. Patrick
Deacon Eugene A. Counihan
Deacon Howard P. Hardin
Deacon Russell W. Morey
Pastoral Associate: Eleanor Coughlan
In Residence:
Rev. James F. Fratus
Residence: 89 Arlington Street, P.O. Box 976, West Acton (01720)
Sunday Masses: (Saturday, 5:00 P.M.); 7:30, 9:30, 11:30 A.M.
Holyday Masses: 6:30, 9:15 A.M., 5:00, 7:30 P.M.
Weekday Masses: Monday-Friday, 9:15 A.M., Saturday, 8:00 A.M.
Confessions: Saturday, 3:45-4:45 P.M.
Director of Religious Education: Arthur Kubick, 263-4851
Ramp for Handicapped
Merrimack Region, Concord Vicariate

AMESBURY

Sacred Heart

FRANCO-AMERICAN
67 Friend Street, Amesbury 01913 Est. 1903
(508) 388-0330
Team Ministry:
Rev. John G. Kiley
Rev. George E. Morin
Permanent Deacon:
Deacon Richard R. Bowley
Pastoral Associate:
Mrs. Hildergarde Champion
Residence: 67 Friend St., Amesbury (01913)
Sunday Masses: (Saturday, 4:00 P.M.), 8:00 P.M., 9:30 A.M., (Family), 11:00 A.M., 6:00 P.M.
Holyday Masses: As announced
Weekday Mass: 9:00 A.M.
Sacrament of Penance: Saturday 3:00 P.M.
Coordinator of Religious Education: Mrs. Yvonne Cote (388-3477)
Organist: Mrs. Cecile O'Neil
Music Director: Mrs. Dorothea Pliatska
Accommodations for the Handicapped
Merrimack Region, Haverhill Vicariate.

St. Joseph

1 School St., Amesbury 01913 Est. 1866
(508) 388-0160
Rev. Jon C. Martin, Pastor
Pastoral Associate:
Sr. Joan Marie Lacasse, S.N.D.
Parish Manager:
Alfred J. Jean (388-1278)
Residence: 9 Sparhawk Street, Amesbury (01913)
Sunday Masses: (Saturday, 5:00 P.M.); 8:30, 10:00 A.M., (Winter); 7:30, 10:00 A.M. (Summer)
Holyday Masses: (Eve of Holyday, 5:30 P.M.); 9:00 A.M., 7:00 P.M
Weekday Masses: 6:30 P.M., (Mon., Wed., Fri.), 9:00 A.M., (Tues., Thurs., Sat.)
Confessions: Before Masses and upon request
Baptism: 3rd Sunday, 11:00 A.M.
Youth Ministry: Ralph Noon, 388-5238
Cemetery: St. Joseph
Organist: Mrs. Stella Siemp, 81 Cedar St.
Choir Director. Ms. Margaret Doyle

REASSURANCE...*in time of sorrow*

Experienced, thoughtful service relieves you of all details

Daniel F. O'Brien

FUNERAL SERVICE

- Luxurious, yet homelike
- Air-conditioned
- 24-hr service
- Within the means of all

ARLINGTON
226 Massachusetts Ave.
(617) 643-6767

CAMBRIDGE HOME
907 Massachusetts Ave.
(617) 547-8060

SOMERVILLE
2 Benton Road
(617) 776-3131

ELEVATORS

by . . . . . THE PAYNE CO.

Payne elevator

24 HOUR SERVICE

NEW ENGLAND'S COMPLETE

ELEVATOR CONTRACTOR SINCE 1906

METROPOLITAN BOSTON AREA
(617) 547-9000

MERRIMACK VALLEY AREA
(508) 458-6373

established 1914

(617) -522-2225

Grenier Print Shop, Inc.

Commercial & Social Printers *Letterpress & Offset Printers*

3702 Washington Street, Jamaica Plain, Mass. 02130

Specialists in CHURCH and SCHOOL Printing
Ad Books – Programs – Stationery – Envelopes – Church Weekly Bulletins

ANDOVER

St. Augustine

43 Essex Street, Andover 01810-3779 Est. 1866
(508) 475-0050
Rev. Arthur D. Johnson, O.S.A., Pastor, Prior
Parochial Vicars:
Rev. Francis X. Gallogly, O.S.A.
Rev. Peter G. Gori, O.S.A.
Rev. Thomas Meehan, O.S.A.
Permanent Deacons:
Deacon John J. Capomaccio
Residence: 43 Essex Street, Andover (01810-3779)
Sunday Masses: (Saturday, 4:00 P.M.); 8:00, 9:30, 11:00 A.M., 12:30, 5:30 P.M.
Holyday Masses: Please check bulletin
Weekday Masses: 8:00 A.M., 12:00 noon
Confessions: Saturdays 11:00 A.M., 12:00 Noon, 7:00-8:00 P.M.
Baptisms: Please call rectory
St. Augustine's Grammar School, 26 Central Street, 475-2414
Principal: Marie Galinski
St. Augustine's Convent: 46 Essex St., 475-0087
C.C.D. Director: Daniel Stypa 475-7612
Coordinator of Youth Ministry: Sheila Doherty
Ministry for Sick and Elderly:
Sr. Georgiana Smith, S.N.D.
Music/Liturgy Director:
Ms. Anita Massie
Accommodations for Handicapped
Merrimack Region, Lawrence Vicariate.

BALLARDVALE

St. Joseph's Church

Highvale Lane
Mission: St. Augustine's Church
Sunday Masses: 10:00, 11:30 A.M

St. Robert Bellarmine

198 Haggett's Pond Rd., Andover 01810 Est. 1961
(Andover) (508) 683-8922, 689-8878(Tewksbury) (508) 452-2577
Rev. Arthur J. Driscoll, Pastor
Parochial Vicar:
Rev. Paul G.M. McManus
Residence: 198 Haggett's Pond Rd., Andover (01810)
Sunday Masses: (Saturday, 5:00 P.M.); 8:00, 9:30, 11:00 A.M.
Holyday Masses: Please consult parish bulletin
Weekday Masses: 9:00 A.M. (Lent also 7:30 P.M.)
Confessions: Saturdays 4:00 P.M.; After all weekend Masses; and by appointment.
Baptism: 3rd Sunday, Preparations meeting required
C.C.D. Director: Mrs. Betty Pendergast
St. Robert's Country Day School Director: (686-2777)
Director: Helen R. Keegan
Merrimack Region, Lawrence Vicariate.

ARLINGTON

St. Agnes

30 Medford Street, Arlington 02174 Est. 1872
(617) 648-0220
Rev. Msgr. John J. Linnehan, Pastor
Parochial Vicars:
Rev. James Hession
Rev. Gary E. Balcom
Rev. James M. DiPerri
Residence: 24 Medford St., Arlington (02174)
Sunday Masses: (Saturday, 4:00, 5:15, 7:00 P.M.); 7:00, 8:00, 9:15, 10:30 A.M., 12:00 Noon, 5:00 P.M.
Holyday Masses: (Eve of Holyday, 4:00, 5:15, 7:00 P.M.); 7:00, 8:00, 9:00, 11:30 A.M., 12:15, 5:00, 7:00 P.M.
Weekday Masses: 7:00, 8:00 A.M., (Lent 9:00 A.M., 5:30 P.M., except Sat.)
Confessions: Saturdays, Before Masses, Eves of First Friday.
Office of Religious Education: 646-5579
Arlington Catholic High School, 16 Medford St., 646-7770
Principal: Sister Catherine Clifford, C.S.J.
St. Agnes Grammar School: 8 Grades, 39 Medford Street, 643-9031
Principal: Sister Anne Nolan, C.S.J.
St. Agnes Convent: 51 Medford Street, 648-4452
Fidelity House: 25 Medford Street, (648-2005)
Organist: Mrs. Gertrude DeCrosta, 190 Lake St., 643-7111
Parish Council President: Mr. Thomas Miller
North Region, Medford Vicariate.

St. Camillus

1185 Concord Turnpike, Arlington 02174 Est. 1950
(617) 643-3132
Rev. Paul Rouse, Pastor
In Residence:
Rev. Joseph W. Langley
Residence: 1175 Concord Turnpike, Arlington 02174
Sunday Masses: (Saturday, 4:30 P.M.); 9:30, 11:00 A.M.
Holyday Masses: (Eve of Holyday: 4:30 P.M.); 9:00 A.M.; 7:00 P.M
Weekday Mass: 9:00 A.M.
Confessions: Saturday, 6:30-7:00 P.M.
Music Director: Jane Bergeron O'Keefe
Director of Religious Education: Sister Brenda Forry, C.S.J.
Accommodations for Handicapped: No steps to entrance
North Region, Medford Vicariate.

St. James the Apostle

6 Appleton Street, Arlington 02174 Est. 1914
(617) 643-0636 (617) 643-0637
Very Rev. Francis Daley, V.F., Pastor
Parochial Vicar:
Rev. Stephen M. Healy
In Residence:
Rev. Steven Brice
Residence: 22 Appleton Street, Arlington (02174)
Sunday Masses: (Saturday, 4:00, 7:00 P.M.); 7:30, 9:30, 11:30 A.M.
Holyday Masses: As announced
Weekday Masses: 7:00, 9:00 A.M.
Confessions: Saturdays, 3:00-3:45, 6:30-6:45 P.M., Eve of First Friday, 5:00-5:30, 6:30-6:45 P.M., weekdays before 9:00 A.M. Mass., anytime on request at Rectory
Director of Religious Education: Donald Nealon 643-9258
Accommodations for Handicapped.
North Region, Medford Vicariate.

St. Jerome

197 Lake Street, Arlington 02174 Est. 1934
(617) 648-2506 (617) 648-0736
Rev. James L. Publicover, Pastor
In Residence:
Rev. Michael S. Foster, M.Div., M.A., J.C.L.
Residence: 201 Lake St., Arlington 02174
Sunday Masses: (Saturday, 4:00 P.M.); 8:00, 10:30 A.M., 12:00 Noon
Holyday Masses: (Eve of Holyday, 7:00 P.M.); 9:00 A.M., 12:00 Noon, 7:00 P.M.
Weekday Mass: 9:00 A.M.
Confessions: Saturday 3:00-4:00 P.M.
Religious Education Coordinator: Carol Suslowicz
Choir Director and Organist DeCrosta, 643-7111
North Region, Medford Vicariate.

Serving The Catholic Community
Since 1832

J.S. Waterman & Sons Funeral Service

Otto F. Kucera

BOSTON
495 Commonwealth Ave.
(617) 536-4110

WELLESLEY
592 Washington St.
(617) 235-4110

D.K. FOOTE & COMPANY, INC.

Specialists in
painting & decorating

* *church painting complete interior & exterior*
* *stripping & refinishing*
* *stenciling*
* *mottling*
* *marblizing*
* *gold leafing*

FULLY LICENSED AND INSURED

St. Anthony Church
Revere — Interior

St. Anthony Church
Revere — Exterior

777 MAIN ST.
MALDEN, MA. 02148

DIAL (617) 321-6943
1-800-649-6943

ASHLAND

St. Cecilia

55 Esty Street, Ashland 01721 Est. 1885
(508) 881-1107
Rev. Richard P. Wasnewski, Pastor
Parochial Vicar:
Rev. Paul R. Franz
In Residence:
Rev. Darius Sleszynski, Ph.D.
Residence: 54 Esty Street, Ashland (01721)
Sunday Masses: (Saturday, 5:00 P.M.); 7:00, 9:00, 11:00 A.M.
Holyday Masses: (Eve of Holyday, 7:30 P.M.); 9:00 A.M., 5:30 P.M.
Weekday Mass: 9:00 A.M.
Confessions: Saturday, 4:00-4:45 P.M.
Organist: Mary Lou Sallee (617) 259-9535
Director of Music: Mr. Ron Ingalls, 881-5380.
Religious Education Director: Mrs. Ann C. Dolan, 881-6107
West Region, Framingham Vicariate.

AVON

St. Michael

87 Main Street, Avon 02322 Est. 1908
(508) 586-7210
Rev. Paul E. Curran, Pastor
Residence: 87 North Main Street, Avon (02322)
Sunday Masses: (Saturday, 4:00 P.M.); 9:00, 11:00 A.M.
Holyday Masses: (Eve of Holyday, 5:00 P.M.); 9:00 A.M., 7:00 P.M.
Weekday Mass: 9:00 A.M. (Chapel)
Confessions: Saturdays 3:15-3:45 P.M.
Baptism: 3rd Sunday of the month at 1:30 P.M.
Organist: Mrs. Ann Gorman, 344-9235
Cemetery: St. Michael's
Accommodations for Handicapped
South Region, Brockton Vicariate.

AYER

St. Mary

25 Shirley Street, Ayer 01432 Est. 1858
(508) 772-2414
Rev. Daniel J. Barrett, Pastor
Parochial Vicar:
Rev. John J. Fallon
Residence: 31 Shirley Street, Ayer 01432
Sunday Masses: (Saturday, 5:00 P.M.); 8:00, 10:00, 11:30 A.M.
Holyday Masses: (Holyday Eve, 7:00 P.M.); 9:00 A.M., 12:00 Noon, 5:00 P.M.
Weekday Mass: 9:00 A.M.
Confessions: 3:45-4:45 P.M., Saturdays
Cemetery: St. Mary's
Merrimack Region, Chelmsford Vicariate.

BEDFORD

St. Michael

90 Concord Road, Bedford 01730 Est. 1931
(617) 275-6318
Rev. Mark S. Sheehan, Pastor
Parochial Vicar:
Rev. John M. Picardi, Jr.
Residence: 90 Concord Road, Bedford (01730)
Sunday Masses: (Saturday, 5:00 P.M.); 7:00, 9:00 (Family), 10:30 A.M., 12:00 Noon
Holyday Masses: (Eve of Holyday, 5:00 P.M.); 9:00 A.M., 12:00 Noon, 7:30 P.M.
Weekday Masses: 9:00 A.M.
Sacrament of Reconciliation: Saturday 4:00-4:45 P.M.
Sacrament of Baptism: 3rd Sunday of the month, 2:00 P.M.
Coordinator Religious Education Program:
Mr. Telesphore Wilga, 275-6324
Director of Music/Organist: Lynn Vermeer, 10 Judges Rd., Lexington (863-0217)
Accommodations for Handicapped
Merrimack Region, Concord Vicariate.

BELLINGHAM

Assumption

370 Pulaski Blvd., Bellingham 02019 Est. 1927
(508) 883-8226
Rev. Leo E. Martel, Pastor
Parochial Vicar:
Rev. Robert H. Morrissette
Permanent Deacon:
Deacon Bertrand H. Guerin
Residence: 370 Pulaski Blvd., Bellingham (02019)
Sunday Masses: (Saturday, 5:00 P.M.); 8:00, 10:00, 11:30 A.M.
Holyday Masses: (Eve of Holyday, 5:00 P.M.); 7:00, 9:00 A.M., 7:00 P.M.
Weekday Masses: 7:00, 9:00 A.M.
Confessions: 4:00-4:45 P.M., Saturday
Woonsocket Catholic Regional: Delegate: Bruno Santini
Religious Education Directors: Sister Ruth George, C.S.C., Sister Lucille Medeiros, C.S.C. (883-2044)
Assumption Convent: 23 Paine St., (883-9221)
Accommodations for Handicapped
West Region, Framingham Vicariate.

St. Blaise

1158 Main St., Bellingham 02019-1597 Est. 1962
(508) 966-1258
Rev. James H. Connolly, Pastor
Residence: 1158 So. Main St., Bellingham (02019)
Sunday Masses: (Saturday, 5:00 P.M.); 10:00 A.M.
Holyday Masses: 9:00 A.M., 7:00 P.M.
Confessions: Saturdays 4:30, and anytime you call.
Religious Education Coordinator: Gerry Perreault.
Organist: Mrs. Helen Spont
Accommodations for Handicapped.
West Region, Framingham Vicariate.

St. Brendan

382 Hartford Ave., Bellingham 02019 Est. 1945
(508) 966-0260
Rev. Daniel J. Gilmartin, Pastor
Residence: 384 Hartford Ave., Bellingham (02019)
Sunday Masses: (Saturday, 4:00 P.M. E.S.T. 5:00 P.M., E.D.T.), 8:30, 10:30 A.M.
Holyday Masses: 9:00 A.M. 7:30 P.M.
Weekday Masses: 9:00 A.M.
Confessions: 3:00 P.M. E.S.T., 4:00 E.D.T., Saturdays, Before Weekday Masses and whenever requested
C.C.D. Directors: Mrs. Gladys Griffin, Mrs. Jocelyne Rapko
Choir Director and Organist: Mrs. Robert P. Donahue.
West Region, Framingham Vicariate.

BELMONT

Our Lady of Mercy

401 Belmont Street, Belmont 02178 Est. 1926
(617) 489-1160
Rev. James J. McGowan, Pastor
Residence: 15 Lawndale St., Belmont (02178)
Sunday Masses: (Saturday, 4:00 P.M.); 8:30, 10:00, 11:30 A.M.
Holyday Masses: (Eve of Holyday Mass: 5:30 P.M.), 6:30, 9:00 A.M.; 5:30 P.M.
Weekday Masses: 6:30, 9:00 A.M
Confessions: Saturday, 3:00-4:00 P.M.: Eve of First Friday, 4:00-5:00 P.M.
Religious Education Center: 484-5334
North Region, Medford Vicariate.

St. Joseph

124 Common St., Belmont 02178 Est. 1900
(617) 484-0279
Rev. John P. Coffey, Pastor
Parochial Vicar:
Rev. Thomas M. Curran.
Residence: 345 Waverley Street, Belmont (02178).
Sunday Masses: (Saturday, 4:30 P.M.): 7:30, 9:00, 10:30, 12:00 Noon.
Holyday Masses: (Eve of Holyday, 5:30 P.M.); 7:00, 9:00 A.M.; 7:30 P.M.
Weekday Masses: 7:00, 9:00 A.M. (Lent 5:30 P.M.)
Confessions: 3:45-4:30 P.M. Saturday; also on request.
Office of Religious Education: 484-1770
Organist: Diane Luchese (522-7735)
Accommodations for the Handicapped
North Region, Medford Vicariate.

St. Luke

132 Lexington St., Belmont 02178 Est. 1919
(617) 484-1996
Rev. Richard J. Powers, Pastor
Parochial Vicar:
Rev. Francis P. O'Brien.
Pastoral Associate:
Sr. Ernestine Quealy, C.S.J.
Sr. Doris Cormier, R.C.E.
Residence: 132 Lexington St., Belmont 02178.
Sunday Masses: (Saturday, 4:00 P.M.); 7:00, 9:00, 10:30 A.M.; 12:00 Noon.
Weekday Masses: 7:00, 9:00 A.M.
Baptisms: 2nd Sunday of month 1:00 P.M.
Director of Religious Education: 484-9357
Sr.Doris Lambert, R.C.E.
Associate: Kathleen Hughes
North Region, Medford Vicariate.

John J. Tierney Sound Systems

"IT'S THE BEST – AND YOU DO WANT THE BEST – DON'T YOU?"

224 Pleasant Street, Reading, MA 01867

24 HOUR SERVICE

CALL 617-944-7758

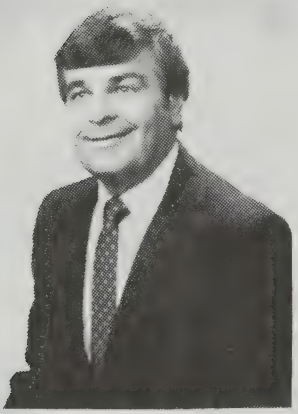

Sean Tierney, Engineer
Master Lic. 2873

WE – RENT – SELL – SERVICE

- **BOGEN • TOA**
- **TOA WIRELESS SYSTEM'S**
- **SHURE • ATLAS • J. W. DAVIS**
- **SOUNDOLIER • ELECTROVOICE**

Sound & Communications to Meet All Requirements

Perhaps your present system is in need of updating or replacing. **John J. Tierney Sound Systems** is prepared to supply your needs. **Tierney Sound Systems** is a supplier and installer of professional sound and intercommunications equipment. If you have been contemplating an improvement or installing a more efficient communications system, be it an office inter-com, plant paging or background music, or church sound reinforcement, **Tierney Sound Systems** will be happy to survey your needs.

Tierney Sound Systems points with pride to its numerous systems installed in this area, with over two decades of servicing installations of every size and complexity.

Won't you pick up your phone right now and call **John J. Tierney Sound Systems** at **944-7758**. Your inquiry will bring a prompt and courteous response.

And when repairs are needed, there is no need to search the yellow pages. We service what we sell.

BEVERLY

St. Alphonsus

Formerly listed as a 'French' Parish since 1917 St. Alphonsus Parish was re-organized in 1968 and is now located at 188 Eliott Street Danvers. A description of the new parish will be found on Page 59.

St. John the Evangelist

552 Cabot St., North Beverly 01915 Est. 1955
(508) 922-5542
Rev. George J. Butera, Pastor
Parochial Vicar:
Rev. William H. Mullin
Permanent Deacon:
Deacon Tomas Sanchez
In Residence:
Rev.John A. McLaughlin
Residence: 552 Cabot Street, North Beverly (01915).
Sunday Masses: (Saturday, 4:00 P.M.); 8:00, 9:30, 11:00 A.M.
Holyday Masses: (Eve of the Holyday, 5:00 P.M.); 9:00 A.M.; 5:00, 7:30 P.M.
Weekday Mass: 9:00 A.M.
Confessions: Saturday, 3:00-3:45 P.M., By request or appointment anytime.
Baptisms: 2nd Sunday of month.
C.C.D.: Mrs. Loretta Orgettas 922-5542
St. John Evangelist School: 111 New Balch St. 922-0048
Principal: Ms. Karen P. Means Grade K-8
Organist: Mrs. Jean Nigro, 7 Douglas Ave., Beverly
North Region, Gloucester Vicariate.

St. Mary Star of the Sea

253 Cabot St., Beverly 01915 Est. 1870
(508) 922-0113
Rev. Richard G. Johnson, Pastor
Parochial Vicar:
Rev. Richard C. Beaulieu
Rev. Richard J. Mehm
Residence: 253 Cabot Street, Beverly (01915).
Nursing Home Ministry: Sr. Ann Denise, S.N.D.
Hospital Ministry: Sr. Bernadette Mary, S.N.D.
Sunday Masses: (Saturday, 4:00 P.M.); 7:00, 8:30, 10:00, 11:30 A.M.; 5:00 P.M.
Holyday Masses: (Eve of Holyday, 5:15, 7:30 P.M.); 7:00, 9:00 A.M., 7:30 P.M.
Weekday Masses: 7:00, 9:00 A.M.
Confessions: 3:30 - 4:00 P.M., Saturdays; Eves of Holydays 4:45 - 5:15; 7:00 - 7:30 P.M.
St. Mary's Grammar School, 15 Chapman Street, 927-3259.
Principal: Sister Grace Kenning, S.N.D.
St. Mary's Convent; 15 Chapman Street, 927-2506.
C.C.D. Coordinator: Sister Anne Louise, S.N.D. 922-8680.
Music Director and Organist: Mrs. Regina Matthews 10 Walton St., Wakefield 01880 (617) 245-7494
North Region: Gloucester Vicariate.

BEVERLY FARMS

St. Margaret

672 Hale St., Beverly Farms 01915 Est. 1905
(508) 927-0069
Rev. Cyril J. Conroy, Pastor
Residence: 672 Hale Street, Beverly Farms (01915).
Pastoral Associate:
Sister Elizabeth O'Connor, S.N.D., 927-2506.
Sunday Masses: Saturday, 4:00 P.M.; (5:00 P.M., June to September); 7:30, 9:00, 11:00 A.M.
Holyday Masses: (Eve of Holyday, 7:30 P.M.), 9:00 A.M., 7:30 P.M.
Weekday Mass: 8:45 A.M.
Confessions: Before all Masses.
C.C.D. Coordinators: Miss Eileen E. Connolly, David A. Pierre, Mary Murray
Organist: Mrs. Marilyn Cohan
North Region, Gloucester Vicariate

BILLERICA

St. Andrew

Talbot Ave, and Colson St., N. Billerica 01862 Est. 1868
(508) 663-3624
Rev. Joseph C. Wilson, Pastor
Parochial Vicar:
Rev. John W. Gentleman
Residence: 45 Talbot Avenue, North Billerica (01862)
Sunday Masses: (Saturday, 4:00 P.M.), 7:30, 9:30, 11:30 A.M.
Holyday Masses: (Eve of Holyday, 7:00 P.M.); 9:00 A.M., 12:15, 7:00 P.M.
Weekday Mass: 9:00 A.M.
Confessions: 3:00 - 3:45 P.M. Saturday.
Organist: Lynne Simmons-Peterson (508) 692-9248
Ramp for the Handicapped
Merrimack Region: Chelmsford Vicariate.

St. Theresa

Boston Road, Billerica, 01821 Est. 1945
(508) 663-8816
Rev. Henry T. Ronan, Pastor
Parochial Vicars:
Rev. John J. McCormick
Rev. Lawrence J. Russo
Rev. Michael B. Medas
Permanent Deacon:
Deacon Thomas F. Mullins.
Residence: 80 Concord Road, Billerica (01821).
Sunday Masses: (Saturday, 4:00, 5:30, P.M. (Folk Mass); 7:30, 9:00, 10:30 A.M., 12:00 Noon.
Holyday Masses: (Eve of Holyday, 7:30 P.M.); 9:00 A.M., 12:10, 4:00, 7:30 P.M.
Weekday Mass: 9:00 A.M.
Confessions: 3:30 - 4:00, 5:00 - 5:30 P.M., Saturday, Eves of Holyday Before Masses, By Appointment.
Organist: Mrs. Joanne Gagliardi, 2 Whiting St.
Merrimack Region, Chelmsford Vicariate.

St. Mary

796 Boston Road, Billerica 01821 Est. 1937
(508) 663-2215
Rev. Edward M. McMahon, Pastor
Pastoral Associate:
Sr. Stephen Marie, S.S.N.D.
Visiting Clergy:
Rev. Ignatius Pennisi, S.J.
Permanent Deacon:
Deacon Allan R. Shanahan
Residence: 796 Boston Road, Billerica (01821).
Sunday Masses: (Saturday, 4:00 P.M.); 8:30, 10:00 A.M., 12:00 Noon
Holyday Masses: As announced in Bulletin.
Weekday Mass: 9:00 A.M.
Confessions: Saturday, 3:00 - 3:45 P.M. and by appointment.
Baptisms: 3rd Sunday of every month, 1:00 P.M. Instructions for parents and grandparents 1st Sunday, 1:00 P.M.
Director of Music: Donna Nagle
CCD Administrator: Mrs. Susan Gulliotti
Accommodations for the Handicapped.
Merrimack Region, Chelmsford Vicariate.

BRAINTREE

St. Clare

1244 Liberty St. Braintree 02184 Est. 1959
(617) 848-7480 C.C.D. (617) 848-7481
Rev. William B. O'Connor, Pastor
Parochial Vicars:
Rev. Thomas F. Casey, H.E.D.
Rev. Arthur F. Ward, O.M.I., (Hospital Chaplain)
Residence: 1244 Liberty Street, Braintree (02184)
Sunday Masses: (Saturday 4:00 P.M.) 7:00, 8:30, 10:00, 11:30 A.M.
Holyday Masses: (Eve of Holyday 5:30, 7:30 P.M.): 6:30, 9:00 A.M.: 5:30, 7:30 P.M.
Weekday Mass: 9:00 A.M.
Confessions: Saturday, 2:30-3:30, 7:30-8:00 P.M. and Eves of Holydays, 7:30-8:00 P.M.
Baptism: 2nd and 4th Sundays, 1:30 P.M. Call for appointment.
Religious Education Director: Sr. Barbara Joyce, C.S.J. 848-7481.
Music Director: Elaine P. Muise 843-7831
Accommodations for the Handicapped.
South Region, Quincy Vicariate.

St. Thomas More

Hawthorn Road and Elm St., Braintree 02184 Est. 1938
(617) 843-1980
Team Ministry:
Rev. William H. Morgan
Rev. William G. Williams
Residence: 8 Hawthorn Rd., (P.O. Box 330) Braintree 02184
Sunday Masses: (Saturday, 4:00 P.M.); 8:00, 10:30 A.M.; 12:00 Noon
Holyday Masses: (Eve of Holyday, 4:00 P.M.); 9:00 A.M.; 7:30 P.M.
Weekday Mass: 9:00 A.M.
Sacrament of Reconciliation: 3:00-3:45 P.M.
Religious Education Office: 843-2142
South Region, Quincy Vicariate.

St. Francis of Assisi

856 Washington St., S. Braintree 02184 Est. 1903
(617) 843-1332/1334
Rev. Richard P. Crowley, Pastor.
Parochial Vicars:
Rev. Charles I. Sheehy.
Rev. John E. Jusseaume
In Residence:
Rev. Paul J. Tivnan
Permanent Deacon:
Deacon Florian F. Yanikoski
Residence: 856 Washington Street, South Braintree (02184)
Sunday Masses: (Saturday, 4:00, 7:00 P.M.); 7:30, 9:00, 10:30 A.M.; 12:00 Noon.
Holyday Masses: Consult Bulletin.
Weekday Mass: 7:00, 9:00 A.M. (First Friday, 5:30 P.M.)
Confessions: 3:15-3:45; 6:15-6:45 P.M.; Saturdays.
Baptisms: 1st Sunday of Month, 1:30 P.M.
Baptism Instruction: Last Sunday of Month, 1:30 P.M.
Religious Education Coordinators: (848-3238, 843-0804)
Mrs. Paula Grimes and Mrs. Rachel Patnaude
St. Francis of Assisi School, 850 Washington St.
Principal: Mrs. Carole Ringer (848-0842)
Organist: Mrs. Anne Schulte (767-0044), Mrs. Betty Furness (848-0331)
Frank and Anne Schulte (767-0044)
AA: Friday 8:30 P.M.
EA: Saturday 1:00 P.M.
Al-Anon: Sunday 8:30 P.M.
Handicapped Accommodations Available
South Region, Quincy Vicariate.

BRIDGEWATER

St. Thomas Aquinas

103 Center St., Bridgewater 02324 Est. 1848
(508) 697-9528
Very Rev. Michael J. Regan, V.F., M.Ed., M.A., Pastor
Parochial Vicars:
Rev. Msgr. William A. Granville, M.A.
Rev. Edward T. Serena
In Residence:
Rev. Msgr. Frederick R. Condon, Retired.
Rev. Robert L. Connors, Ph.D.
Chaplain Bridgewater State (697-6759)
Residence: 103 Center Street, Bridgewater (02324)
Sunday Masses: (Saturday, 4:00 P.M.); 7:00, 8:30 (Portuguese); 10:00 A.M. (Family; Upstairs-9:30, 11:30 A.M.
Holyday Masses: (Eve of Holyday, 7:00 P.M.); 7:00, 9:00 A.M., 7:00 P.M.
Weekday Masses: Mon.-Fri., 7:00, 9:00 A.M.; Sat. and Holidays, 9:00 A. M. only
Confessions: 3:00-3:45 P.M.; 7:00-7:30 P.M. Saturday
Director of Religious Education:
Mrs. Carolyn Kelley, 697-3652.
Baptisms: 2nd and 4th Sundays at 2:00 P.M. by prior arrangement.
St. Thomas Aquinas Cemetery
Organist: Vincent Damon.
Note: Accommodations for Handicapped.
South Region, Brockton Vicariate.

THOMAS P.
EGAN'S
Church Supplies

514 Gallivan Blvd., Dorchester, MA 02124

Call Toll-Free Anywhere in New England
1-800-235-0003

Tom

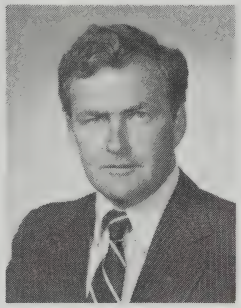
Dennis

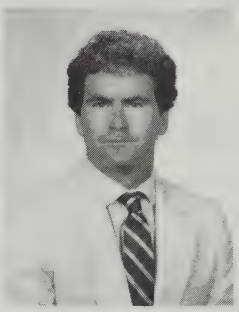
Bob

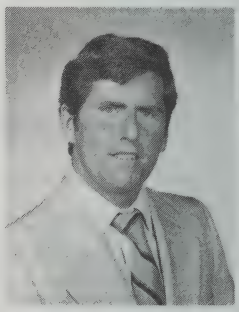
Jim

Rediscover the lost art of Service

Stained Glass • Marble • Church Pews

518 Gallivan Blvd.
Exit 11 South East Exp.

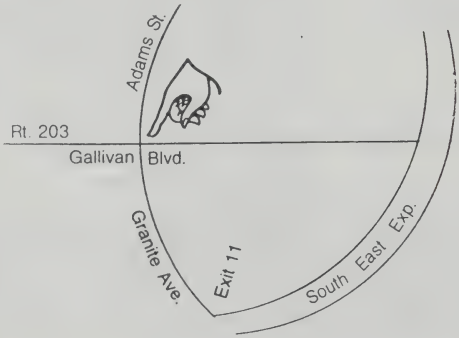

Altar Wines
Altar Candles
Altar Linens
Memorial Gifts
Gift Certificates
Statues
Vestments
Votive Candles

Open Monday through Saturday

FURNISHINGS

BRONZEWARE

VESTMENTS

CLERICAL APPAREL

CANDLES

ALTAR WINE
ALTAR BREAD

BROCKTON

Our Lady of Lourdes

433 West St., Brockton 02401 Est. 1931
(508) 586-4715
Rev. Msgr. John W. Connor, M.A., M.S.L., Pastor
Parochial Vicar: Rev. Edward C. McDonagh.
Residence: 439 West Street, Brockton (02401)
Sunday Masses: (Saturday, 4:00, 7:00 P.M.); 8:00, 9:45, 11:00 A.M., 12:15 P.M.
Holyday Masses: (Eve of Holyday 7:30 P.M.); 7:00, 9:00 A.M.; 5:30 P.M., 7:30 P.M.
Weekday Masses: 7:00, 9:00 A.M.; (Sat. 9:00 A.M. Only)
Confessions: 3:00-3:30; 6:00-6:30 P.M., Saturday.
Baptism: 2nd and 4th Sundays, 2:00 P.M., by appointment.
Director of Religious Education: Sister Marie Madigan, M.H.S.H. 588-1484
Organist: Mrs. Lorraine Luizzi, 18 Revere St.
South Region, Brockton Vicariate.

Our Lady of Ostrobrama

POLISH
692 North Main St., Brockton 02401 Est. 1914
(508) 586-4270
Rev. Msgr. John B. Missa, Pastor
Residence: 696 North Main Street, Brockton (02401)
Sunday Masses: (Saturday, 4:30 P.M.) 9:00 A.M. (Polish); 11:00 A.M.
Holyday Masses: 7:00 A.M.; 7:00 P.M.
Weekday Mass: 7:00 A.M.
Confessions: Saturday, 4:00 P.M.; Sunday before all Masses, First Friday, 6:30 A.M.
Organist: Mrs. Leocadia Mahoney
South Region, Brockton Vicariate.

Sacred Heart

FRENCH
235 Court St., Brockton 02402 Est. 1891
(508) 586-1740
Rev. Richard J. Perron, Pastor
Residence: 235 Court Street, Brockton (02402)
Sunday Masses: (Saturday, 4:00 P.M.); 8:30, 10:30 A.M. 1:00 P.M. Haitian Community Mass (French)
Holyday Masses: (Eve of Holyday 7:00 P.M.); 9:00 A.M., 7:00 P.M.
Weekday Mass: 7:00 A.M. (9:00 A.M. Sat. and Vacations)
Confessions: 3:30, Saturday, Eves of First Friday and Holydays.
Sacred Heart Grammar School, 243 Court Street (588-4481).
Principal: Sister Lucille Pleau, SASV
Sacred Heart Convent: 26 Sylvester Street. 583-7420.
Organist: Kay Cassidy, 89 Royal Rd.
Accommodations for Handicapped.
South Region, Brockton Vicariate.

St. Casimir

LITHUANIAN
Ames St. and Sawtell Ave., Brockton 02402 Est. 1898
(508) 586-2226
Rev. Peter A. Shakalis, Ed.M., Pastor
Residence: 21 Sawtell Avenue, Brockton (02402)
Sunday Masses: (Saturday, 4:00 P.M.); 8:30, 10:00, 11:30 A.M.
Holyday Masses: (Eve of Holyday, 4:00 P.M.); 8:45 A.M.; 7:00 P.M
Weekday Masses: 7:00 A.M.; Saturday: 8:30 A.M. First Friday Masses: 8:45 A.M., 7:00 P.M.
Confessions: 3:00 - 3:45 P.M., Saturday, Eves of Holydays and First Fridays.
St. Casimir School, St. Casimir Avenue, 587-7367
Principal: Sr. Verna
St. Casimir Convent: 26 St. Casimir Ave. 587-7367.
Organist and Choir Director: Mrs. Juraite Lalis (335-3992)
South Region, Brockton Vicariate.

St. Colman

Wendell Avenue and Lyman St., Brockton 02402 Est. 1910
(508) 586-1575
Rev. John Jeremiah Shea, Pastor
Parochial Vicars:
Rev. Anthony C. Jezowski
Rev. Rayappa A. Kasi
Permanent Deacon:
Deacon Henry Welch
Residence: 42 Wendell Avenue, Brockton (02402-3191)
Sunday Masses: (Saturday, 4:00, 7:30 P.M.); 8:00, 10:00 A.M.; 12:00, 5:00 P.M.
Holyday Masses: (Eve of Holyday, 7:30 P.M.); 9:00 A.M.; 5:00, 7:30 P.M.
Weekday Mass: 9:00 A.M.
Confessions: 3:15-3:45, 7:00-7:25 P.M., Saturdays
Administrative Assistant: Betty Weldon.
Organist: Mr. Russell Rapoza
South Region, Brockton Vicariate

St. Edward

71 East Main St., Brockton 02401 Est. 1897
(508) 586-6491
Rev. Robert N. Kelleher, Pastor
Parochial Vicar:
Rev. William M. Walsh
Pastoral Associate:
Sr. Mary Lou McCarthy, C.S.J.
Religious Education Coordinator:
Mrs. Mary Fitzgerald-Sethna, 588-7032
Permanent Deacon:
Deacon Donald V. O'Brien.
Residence: 71 E. Main Street, Brockton (02401)
Sunday Masses: (Saturday, 4:00 P.M.); 7:30, 9:30, 11:30 A.M.
Holyday Masses: (Eve of Holyday, 5:15 P.M.); 7:00, 9:00 A.M.; 7:30 P.M.
Weekday Mass: 9:00 A.M.
Confessions: Saturdays; 3:15-3:45 P.M. Anytime on request at the rectory.
Baptisms: 2nd and Last Sunday of Month, 1:30 P.M.
Baptism Catechesis: 2nd Friday of Month, 7:30 P.M.
St. Edward's Grammar School, 631 North Main St. Gr. K-8
Principal: Mrs. Joanne Roche, 583-6231
Organist: Mrs. Carol Stanton, 588-7721
South Region, Brockton Vicariate.

St. Margaret

950 Main St., Brockton 02401 Est. 1902
(508) 586-1295 (508) 586-9348
Rev. Joseph F. Donovan, Pastor
Parochial Vicars:
Rev. Paul P. Rynne
Rev. John M. Capuci
Residence: 917 Montello St., P.O. Box 3025, Brockton (02404)
Sunday Masses: (Saturday, 4:00 P.M.); 7:00, 9:30, 11:30 A.M.
Holyday Masses: (Eve of Holyday, 5:00 P.M.); 7:00, 9:00 A.M.; 7:30 P.M.
Weekday Mass: 8:00 A.M.
Confessions: Saturdays, 3:00-4:00 P.M.; also by appointment
Baptisms: 1st and 3rd Sundays, 1:30 P.M.; Instruction on the 1st Saturday of Month, 1:00 P.M. in room –101
Director of Religious Education:
Mrs. Katie Homer
Organist: Miss Rita Bernier.
South Region, Brockton Vicariate.

St. Patrick

335 Main St., Brockton 02401-5396 Est. 1856
(508) 586-4840
Rev. Frederick W. O'Brien S.T.D., Pastor
Rev. Joseph W. Kenney, Pastor Emeritus
Parochial Vicar: Rev. John L. Doyle
Pastoral Associate/Religious Education Director:
Sister Jane Elizabeth O'Connell, S.C.N., M.Mus.
Residence: 335 Main Street, Brockton (02401)
Sunday Masses: (Saturday, 4:00 P.M.); 9:00, 11:00 A.M., 12:30 P.M. (Spanish Mass.)
Holyday Masses: (Eve of Holyday, 5:15 P.M.); 9:00 A.M.; 12:10, 7:00 P.M.
Weekday Mass: 9:00 A.M. in Chapel
Reconciliation: Saturday, 3:00 P.M. and by appointment
Baptisms: Catechesis for Parents and Godparents on the First Friday of the month at 7:00 P.M. Celebration of the Sacrament on the following Sunday at 2:30 P.M.
Coordinator of Youth Ministry: Jolie Morin
Cemeteries: Calvary and St. Patrick.
Organist: Mrs. Kay Cassidy, 89 Royal Rd.
Accommodations for the handicapped (elevator).
South Region, Brockton Vicariate.

St. Theresa
Syriac Maronite
See Page 127

MAJOR THEATRE EQUIPMENT CORP.

COMPLETE STAGE AND AUDITORIUM EQUIPMENT

RENTALS — SALES — SERVICE

- Stage Draperies
- Fire Curtains
- Flameproofing
- Window Draperies
- Stage Rigging
- Stage Lighting
- Movie Screens
- Video Equipment
- Spotlights
- Public Address Systems
- Motion Picture Projectors
- Audio-Visual Equipment

New England's Oldest and Best Stocked Theatre Equipment House

FAX # (617)-451-2226

28 PIEDMONT STREET **(617)-542-0445 & 542-6797** **BOSTON, MA 02116**

28 Years of Continuous Local Service
First Month Envelopes Free of Charge

CUSTOM CHURCH OFFERING SYSTEMS

- **COMPUTERIZED MONTHLY/BIMONTHLY MAILINGS OF COLLECTION ENVELOPES.**
- **SPECIAL MAILINGS.** Fast and inexpensive handling of mailings to all or part of your parishioners lists.
- **ANNUAL BOXED ENVELOPE SETS.**
- **FREE MAILING LIST MAINTENANCE**
- **PERSONALIZED CONTRIBUTION STATEMENTS.** We provide an extremely economical service to your parishioners for their tax records and to your church for administration purposes.
- **LABELS.** Complete lists available of parishioners on pressure-sensitive labels.

For complete information on all or any aspects of our service, call:

(617) 237-3210 **FAX (617) 239-1574**

Richard G. Zartarian

689 Worcester Street, Wellesley, MA 02181-2847

EDISON CHEMICAL CO., INC.
71 AMORY STREET
BOSTON, MASS. 02119
617-442-0270

—MAIN OFFICE—
71 AMORY STREET, BOSTON, MASS. 02119
DIAL—442-0270-1-2
Serving Catholic Institutions
for over 50 years

Distributors of
Brand Name Cleaning Supplies
We also repair and service all makes of floor machines, vacuums, sweepers and rug shampooers

CLEANING INSTITUTIONAL MAINTENANCE SUPPLIES

Franklin wax & Maint. products — Rubbermaid — sales & service on all makes of floor machines & vacs — Parker Vacs & sweepers — hospital & hotel soaps — sponges — chamois — squeegees — detergents — wet & dry mops — mopping equipment — 3M floor & carpet products — waste receptacles & trash bags — buckets — brooms — pails — cabinets — hand dryers — disinfectants — deodorants — insecticides — sanitizers — germicides — polishers — mats & mating — sprayers — pumps — trucks & dollies — carts — ladders — ice melt — chlorine — swimming pool products — sanitary napkins & dispensers — brushes & dusters — swabs — plungers — sandurns — ashtrays — dishwashing & laundry items — first aid kits — rainwear — wax applicators — washroom fixtures — wipers — dust cloths — dust mop treatment — shovels — scrapers — drain openers — bowl cleaners

BROOKLINE

Infant Jesus

918 West Roxbury Parkway, Chestnut Hill 02167 Est. 1938
(617) 469-0234
Rev. Walter E. Casey, Pastor
In Residence:
Rev. Francis G. Goss, Tech Assistant
Rev. Robert V. Gale, Tech. Assistant
Residence: 6 Woodcliff Road, Chestnut Hill (02167)
Sunday Masses: (Saturday, 5:00 P.M.); 8:00, 9:30, 11:30 A.M.
Holyday Masses: (Eve of Holyday, 5:00 P.M.); 9:00 A.M., 12 Noon, 7:00 P.M.
Weekday Mass: 9:00 A.M.
Confessions: 4:00-4:45 P.M., Saturday
Organist: Mrs. Mary Harney, 22 Lila Rd., Jamaica Plain 02130
Central Region, Vicariate I.

St. Aidan

158 Pleasant St., Brookline 02146 Est. 1911
(617) 277-0799
Rev. Leonard A. Coppenrath, Pastor
In Residence:
Rev. James H. Coffey, Senior Priest
Rev. Ephrem Vu Khiem Cung, C.M.C.
Vietnamese Ministry 734-8935
Residence: 158 Pleasant St., Brookline (02146)
Sunday Masses: (Saturday, 4:00 P.M.); 10:00 A.M., 12:00 Noon
Holyday Masses: (Eve of Holyday, 6:00 P.M.); 8:00, 12:00 Noon
Weekday Mass: 8:00 A.M.
Confessions: Saturday, 11:00 A.M.-2:00 P.M., 3:30-4:00P.M.
Accommodations for Handicapped
Central Region, Vicariate I.

St. Lawrence

774 Boylston St., Chestnut Hill 02167 Est. 1898
(617) 566-3131
Rev. Frank J. Sliva, Administrator
Pastoral Associate
Sr. Phyllis O'Callaghan, C.S.J.
Sr. Claire Treanor, CSJ
In Residence:
Rev. Joseph K. Coleman
Rev. Francis R. LeBlanc
Rev. Stephen J. Rossetti
Residence: 774 Boylston St., Chestnut Hill (02167)
Sunday Masses: (Saturday, 4:00 P.M.); 7:00, 9:00, 11:00 A.M.
Holyday Masses: 9:00 A.M., 12:10, 7:00 P.M.
Weekday Mass: 9:00 A.M.
Confessions: 3:00-3:45 P.M. Saturday
Religious Education Director: Sr. Phyllis O'Callaghan, C.S.J.
Central Region, Vicariate I.

St. Mary of The Assumption

5 Linden Place, Brookline 02146 Est. 1852
(617) 734-0444
Rev. Robert G. Flynn, Pastor
Parochial Vicars:
Rev. John P. Tackney
Permanent Deacon:
Deacon Richard F. Radford, Jr.
Pastoral Associates:
Sr. Mary Eichorn, CSJ
Sr. Eileen Dever, CSJ
In Residence:
Rev. Richard G. Lennon
Rev. Gerald D. Perno
Residence: 5 Linden Place, Brookline (02146)
Sunday Masses: (Saturday, 4:00 P.M.); 8:00, 9:30, 11:00 A.M., 12:15 P.M.
Holyday Masses: As announced in bulletin
Weekday Masses: 7:30 A.M., 12:10 P.M. Monday, Wednesday, Friday; 12:10 P.M., Tuesday and Thursday; 8:00 A.M., Saturday
Confessions: Saturday 3:00 - 4:00 P.M. and other times by appointment
Baptisms: 1st Sunday of the Month, 1:30 P.M.
Instructions for parents and Godparents by appointment
St. Mary of the Assumption Elementary School: 75 Harvard St.
Principal: Nicholas Caffrey 566-7184
Organist: Richard Johnson
Music Director: Jonathan English
Central Region, Vicariate I.

BURLINGTON

St. Margaret

109 Winn St., Burlington 01803 Est. 1945
(617) 272-3111
Rev. John R. Crispo, Pastor
Parochial Vicars:
Rev. Robert J. Doherty
Rev. John E. Buckley
In Residence:
Rev. Martin E. Ryan, S.J.
Rev. James F. Callahan, S.M.A.
Residence: 111 Winn St., Burlington, 01803
Sunday Masses: (Saturday, 4:30, 7:30 P.M.); 7:30, 9:30, 10:45 A.M., 12:00 Noon
Holyday Masses: (Eve of Holyday, 4:30, 7:30 P.M.); 6:45, 9:00 A.M., 4:30, 7:30 P.M
Weekday Masses: 6:45, 9:00 A.M. (also 7:30 P.M. First Friday)
Confessions: 3:00 -4:00 P.M., Saturday
Baptisms: 2:00 P.M., 2nd, 3rd, 4th Sundays
Organist: Mrs. Robert (Andrea) Carroll, 266 Fox Hill Road, (272-4246)
Merrimack Region, Concord Vicariate.

St. Malachy

101 Bedford St., Burlington 01803 Est. 1964
(617) 272-5111
Very Rev. James F. Rafferty, VF, D.Min., S.T.L., Pastor
Parochial Vicar:
Rev. James G. Burke, J.C.L.
Pastoral Associate:
Sister Irene M. Hache, RCE
Residence: 99 Bedford Street, Burlington (01803)
Sunday Masses: (Saturday, 4:00, 7:00 P.M.); 8:00, 10:00, 11:30 A.M.
Holyday Masses: As announced
Weekday Masses: 9:00 A.M. (Lent, 12:05 P.M.)
Sacrament Reconciliation: Saturdays, 3:00-3:55, 6:30-7:00 P.M., Wednesday and Friday, 4:40-5:30 P.M.; and by appointment
Baptismal Catechesis: 1st Sunday of Month, 4:00 P.M.
Baptisms: 2nd and 4th Sundays of Month, 1:30 P.M.
Director of Religious Education: Sister Margaret M. Shea, C.S.J (229-8005)
Choir Director and Organist: Mrs. Catherine Rainville
Merrimack Region, Concord Vicariate.

CAMBRIDGE

Blessed Sacrament

185 Pearl St., Cambridge 02139 Est. 1905
(617) 547-1669
Rev. Paul W. Hurley, Pastor
Parochial Vicar:
Rev. David A. Rittenhouse
In Residence:
Rev. Maurice P. Meade
Chaplain, Cambridge Hospital
Residence: 189 Pearl Street, Cambridge (02139)
Sunday Masses: (Saturday, 4:00 P.M.); 9:30, 11:30 A.M.
Holyday Masses: (Eve of Holyday, 7:30 P.M.); 9:00 A.M., 12:10 P.M.
Weekday Masses: 9:00 A.M.; (Lent- 9:00 A.M., 12:10 P.M.)
Confessions: 3:00, 3:45 P.M., Saturday
Blessed Sacrament Convent: 203 Erie Street, 876-8818
Organist: Sister Marie Helen, SND
Accommodations for the Handicapped.
Central Region, Vicariate IV.

Immaculate Conception

LITHUANIIAN
428 Windsor St., Cambridge 02141 Est. 1910
(617) 547-1623
Rev. Simeon W. Saulenas, Pastor
Residence: 432 Windsor Street, Cambridge (02141)
Sunday Masses: (Saturday, 4:00 P.M.): 8:30, 10:00, 11:30 A.M.
Holyday Masses: (Eve of Holyday, 5:00 P.M.): 7:00 A.M., 5:00 P.M.
Weekday Mass: 7:00 A.M.
Confessions: 3:00 - 4:00 P.M., Saturday
Choir Director/Organist: Mrs. Alfreda Canavan, 23 Pine Grove Pk., Winchester
Central Region, Vicariate IV.

Every detail meticulously handled to your complete satisfaction

Serving All New England

Daniel F. O'Brien

FUNERAL SERVICE

3 Beautiful Funeral Homes

PHONE: 547-8060 **CAMBRIDGE** 907 Mass. Ave.

ARLINGTON HOME
226 Massachusetts Ave.
(617) 643-6767

SOMERVILLE
2 Benton Road
(617) 776-3131

ALLSTON LOCK CO.

Locks —

(508) 251-2773
CHELMSFORD, MASS

Keys —

Safes —

(508) 772-5442
AYER, MASS

Door Closers —

Mobile Service

68 HARVARD AVE., ALLSTON, MASS.

(617) 782-1120

ECUMENICAL COUNSELING SERVICE

services for members of the clergy, religious, and laity

* career counseling
* counseling and psychotherapy
* consultation services
* psychological screening for
* novitiates, etc.
* psychological testing
* workshops and speakers
* pre- and post- retirement
* career counseling
* marriage and family counseling

184 PLEASANT STREET MALDEN, MASS. 02148 (617) 324-7927

CAMBRIDGE

Immaculate Conception

(East Arlington, North Cambridge, West Somerville)
45 Alewife Brook Parkway, Cambridge 02140 Est. 1926
(617) 547-3455 (Rectory) (617) 547-3077 (Parish Center)
Rev. Arthur F. Wright, Pastor
Parochial Vicar:
Rev. Albert L. Capone
Pastoral Associate:
Sr. Jane F. Carew, C.S.J.
In Residence:
Rev. Vincent P. Doolan
Residence: 45 Alewife Brook Parkway, Cambridge (02140)
In Residence: 39 Matignon Rd, Cambridge (02140)
Rev. C. Melvin Surette
Sunday Masses: (Saturday, 4:00 P.M.); 8:30, 10:00, 11:30 A.M.
Holyday Masses: (Eve of Holyday, 5:30 P.M.); 8:00 A.M., 7:30 P.M.
Weekday Mass: 8:00 A.M.
Confessions: 3:00 P.M., Saturday
Baptisms: 1st Sunday of every month, call for appointment
Immaculate Conception Convent: 45A Matignon Road, 876-0466
Director of Music: Mrs. Paula Messac, 18 Winchester Dr., Lexington 02173 (863-1302)
Central Region, Vicariate IV.

Our Lady of Pity (Notre Dame de Pitie)

FRENCH
Rindge Avenue, Cambridge 02140 Est. 1892
(617) 547-2037
Rev. Joseph Chasse, S.M., Pastor
Parochial Vicar:
Rev. Andre Gosselin, S.M.
Religious Education Coordinator: Sr. Claire La Roche, S.U.S.C.
Christian Service Coordinator: Sr. Irene Menard, S.U.S.C.
Permanent Deacon:
Deacon Alfred Geneus
In Residence:
Rev. Philip Laplante, S.M., Waterfront Ministry
Rev Philip Parent, S.M.
Residence: 35 Middlesex Street, Cambridge (02140)
Convent: 35A Middlesex St., Cambridge, 547-6770
Sunday Masses: (Saturday, 4:00 P.M.); 8:30, 10:00, 11:30 A.M.; 4:30 P.M. (French)
Holyday Masses: (Eve of Holyday, 4:00, 7:00 P.M.); 9:00 A.M.; 7:00 P.M.
Weekday Masses: 9:00 A.M. (Sept. to June, Mon., Wed., Fri., 7:00 P.M., Tues., and Thurs., 5:15 P.M.)
Confessions: Saturday, 3:30-4:00 P.M. and by appointment
Organist and Choir Director: Mr. Marvin Eatough, Willow Ave., Somerville, 666-2970
Central Region, Vicariate IV.

Sacred Heart Of Jesus

49 Sixth St., Cambridge 02141 Est. 1842
(617) 547-0399
Rev. John F. O'Donnell, D.Min., Pastor
In Residence:
Rev. David G. Bonfiglio, Hospital Chaplain (354-1440)
Rev. Bernard C. Herlihy, Senior Priest
Rev. Thomas Cooney, O.S.A.
Residence: 49 Sixth Street, Cambridge (02141)
Sunday Masses: (Saturday, 5:00 P.M.); 7:30, (9:30 Miller River), 11:00 A.M.
Holyday Masses: (Eve of Holyday, 5:15 P.M.); 9:00 A.M.; 12:10 P.M.
Weekday Mass: 9:00 A.M. (except Tuesday)
Confessions: 4:00-4:30 P.M., Saturday, or by appointment at Rectory
Baptisms: Contact Rectory for appointment
Director of Religious Education: Sister Timothea Dywer, C.S.J.
Organist: Susan Nagel
Central Region, Vicariate IV.

All records for St. Patrick Church, Cambridge are kept at Sacred Heart of Jesus Rectory.

St. Anthony

PORTUGUESE
400 Cardinal Medeiros Ave., Cambridge 02141 Est. 1902
(617) 547-5593
Rev. Eusebio F. Silva, Administrator
Parochial Vicars:
Rev. Americo M. Moreira, O.F.M., Ph.D.
Rev. Robert Bouffier, S.M.
Residence: 400 Cardinal Medeiros Ave., Cambridge 02141
Sunday Masses: (Saturday, 4:00, 6:30 P.M.); 7:30, 8:30, 9:15 (St. Joseph), 9:30, 11:30 A.M., 6:00 P.M.
Holyday Masses: (Eve of Holyday, 6:00 (English), 7:00 P.M., 8:00 A.M., 7:00 P.M.
Weekday Masses: 8:00 A.M., 7:00 P.M.
Confessions: 3:00-4:00 P.M., 5:00-6:00 P.M.
Organist: Mrs. Mary C. Marshall, 31 Winter St., Arlington (617) (648-2803)
C.C.D. Directors: Sr. Terentia Hynes, M. Helena Oliveira
Youth Ministry: John Thompson
Accommodations for Handicapped
Central Region, Vicariate IV.

St. Francis of Assisi

ITALIAN
325 Cambridge St., Cambridge 02141 Est. 1917
(617) 876-6754
Rev. Dismas J. Centrella, O.F.M., Pastor
Parochial Vicars:
Rev. Kenneth Garofalo, O.F.M.
Rev. Bruce Czapala, O.F.M
In Residence:
Rev. Francis de Sales Paolo, O.F.M.
Rev. Norbert D'Amato, O.F.M.
Residence: 42 Sciarappa Street, Cambridge (02141)
Sunday Masses: (Saturday, 5:00 P.M.); 8:00 A.M. (Italian); 9:30, 11:30 A.M.
Holyday Masses: (Eve of Holyday, 7:00 P.M.); 7:00, 7:30 A.M., 12:10 P.M.
Weekday Masses: 7:00 A.M., 12:10 Noon
Confessions: 4:30 - 4:45 P.M. and by appointment at rectory
Baptisms: First Sunday of each Month, 12:15 P.M.
Religious Education Director: Rev. Bruce Czapla, O.F.M.
Music Director and Organist: Mrs. Mary Aufiero (354-5491)
Central Region, Vicariate IV.

St. Hedwig

POLISH
99 Otis St., Cambridge 02141 Est. 1907
(617) 547-9074
Rev. Msgr. Francis D. Chmaj, Pastor
Residence: 100 Otis Street, Cambridge (02141)
Sunday Masses: 8:30, 10:00, 11:30 A.M.
Holyday Masses: (7:30 A.M., 7:30 P.M.
Weekday Masses: 7:30, 8:00 A.M.
Confessions: 4:00-5:00, 7:30-8:30 P.M., Saturdays, Eves of First Friday and Holydays
Choir Director and Organist: Mrs. Wanda Pieciul, 127 Otis St.
Central Region, Vicariate IV.

St. John the Evangelist

2254 Massachusetts Avenue, Cambridge 02140 Est. 1893
(617) 547-4880
Rev. William J. Cummings, Pastor
Pastoral Associate:
Judith LoGerfo
In Residence:
Rev. Thomas Leclerc
Rev. Ernest T. Serino
Rev. Mark J. Connelly, S.J.
Rev. Francis Ready
Rev. Harold F. Lawson
Residence: 2254 Massachusetts Avenue, Cambridge (02140)
Sunday Masses: (Saturday, 4:00 P.M.); 6:30, 9:00, 10:30 A.M., 12:00 Noon
Holyday Masses: As announced
Weekday Masses: 7:00, 9:00 A.M.
Confessions: Saturday 2:30-3:00 and by appointment
St. John Grammar School: 122 Rindge Ave., (876-3589)
Principal: Miss Marian Burns
Director of Music: Thomas J. DeBlois
Central Region, Vicariate IV.

St. Mary of the Annunciation

135 Norfolk St., Cambridge 02139 Est. 1867
(617) 547-0120
Rev. John D. Crowley, Pastor
Parochial Vicar:
Rev. Albert H. Stankard
In Residence:
Rev. Raymond J. Devettere, Ph.D. (Technical Assistant)
Rev. Andres Nino, O.S.A.
Rev. Peter Naka Gowa
Rev. Michael A. Russo
Permanent Deacon: Deacon Henry A. Gardyna
Residence: 134 Norfolk Street, Cambridge (02139)
Sunday Masses: (Saturday, 4:00 P.M.) 8:00, 10:00, 11:15 A.M.; 12:45 P.M. (Spanish Liturgy).
Holyday Masses: (Eve of Holyday, 5:15 P.M.); 7:30 A.M., 12:15, 7:30 P.M.
Weekday Masses: 7:30 A.M., 12:15 P.M. (Saturday, 8:00 A.M.)
Confessions: Saturday, 3:15-3:45 P.M. and on request anytime
Religious Education Office: (617) 547-0145
Elderly Apostolate: Sister Edna Molloy, S.N.D., (617) (547-0120)
Outreach to Spanish: Sister Margaret Nawn, S.N.D., (547-0145)
Choir Director and Organist: Donald Paine (782-7525)
Central Region, Vicariate IV.

St. Paul

Harvard Radcliffe Catholic Student Center
Bow and Arrow St., Cambridge 02138 Est. 1875
(617) 491-8400
Very Rev. John P. Boles, VF, Pastor-Chaplain
Parochial Vicar:
Rev. James A. Field
In Residence:
Rev. John B. McCormack
Residence: 34 Mt. Auburn St., Cambridge (02138)
Sunday Masses: (Saturday, 5:00 P.M.); 7:30, 9:30, 11:00 (Sung) A.M., 12:30, 5:00 P.M., (when university is in session)
Holyday Masses: (Eve of Holyday, 5:00 P.M.); 8:00, 12:00 A.M., 5:00 P.M.
Weekday Masses: 8:00 A.M., 12:00 Noon, 5:00 P.M. (Mon., Wed., Fri.)
Confessions: Saturdays, 3:30-4:30 P.M., and by appointment
Boston Archdiocesan Choir School at St. Paul's: 29 Mt. Auburn St., 868-8658
Choir Director: Mr. John Dunn
Catholic Students Center: 27 Mt. Auburn St., 868-6585
Associate Chaplain: Rev. Richard J. Malone
Central region, Vicariate IV.

St. Peter

100 Concord Avenue, Cambridge 02138 Est. 1848
(617) 547-4235
Rev. William D. Walsh, Pastor
Parochial Vicar:
Rev. John T. Finnegan, Jr.
In Residence:
Rev. John P. Boles
Rev. Delphis O. Duquette, Senior Priest
Rev. James A. Field
Rev. William T. Garland, O.S.A.
Rev. Richard J. Malone
Rev. John B. McCormack
Residence: 31 Buckingham Street, Cambridge (02138)
Sunday Masses: (Saturday, 4:00 P.M.); 8:00, 10:00 A.M., 12:00 Noon and 5:00 P.M.
Weekday Masses: Mon. - Sat., 8:00 A.M. (Mondays, September through May, Sodality Mass 7:30 P.M.)
Confessions: Saturday, 3:00-4:00 P.M., Anytime upon request.
Baptisms: By appointment on 3rd Sundays
St. Peter's Grammar School: 96 Concord Ave., (547-0101)
Principal: Rev. William T. Garland, O.S.A.
St. Peter's Convent: 6 Manasses Avenue, (547-1086)
Central Region, Vicariate IV.

HOLY CROSS ARMENIAN
See Page 127

WALSH BROTHERS

INCORPORATED

OUR 90th YEAR

1901 - 1990

ENGINEERS and CONTRACTORS

BUILDING CONSTRUCTION

CANTON

St. John the Evangelist

700 Washington St., Canton 02021 Est. 1861
(617) 828-0090
Rev. James L. McCune, Pastor
Parochial Vicar:
Rev. Thomas H. Maguire
Permanent Deacon:
Deacon Edward M. Quigley
Residence: 700 Washington Street, Canton (02021)
Sunday Masses: (Saturday, 4:00 P.M.); 7:30, 9:30, 11:30 A.M.
Holyday Masses: As announced
Weekday Mass: 9:00 A.M.
Confessions: Saturdays, 3:00-3:45 P.M., Eve of First Fridays and 4:00-4:30 P.M.; Eve of Holydays, 3:00-3:30 P.M.
Religious Education Office: 828-5130
St. John's Grammar School: 696 Washington St.
Principal: Sister Catherine M. Gilmore, C.S.J., 828-2130
St. John's Convent: 698 Washington Street, 828-0413
Cemetery: St. Mary's
Organist: William Corkery, Jr. & Jane Lash
Alcoholics Anonymous: Friday, 8:30 P.M.
South Region, Norwood Vicariate.

St. Gerard Majella

1880 Washington St., Canton 02021 Est. 1960
(617) 828-3420
Rev. William R. Coen, Pastor
In Residence:
Rev. Francis P. Connors
Parochial Vicar:
Rev. Daniel J. Crowley
Pastoral Associate:
Sr. Christina Cronin, C.S.J.
Director of Religious Education:
Sr. Alice Armata, C.S.J.
Youth Minister: Michael J. Mahan
Residence: 1860 Washington Street, Canton (02021)
Sunday Masses: (Saturday, 4:00 P.M.); 8:30, 10:00, 11:30 A.M.
Holyday Masses: As announced
Weekday Masses: 9:00 A.M.
Confessions: One hour before Mass Saturday afternoons
Organists: Mrs. Helen Van Neste, Mrs. Marlys Aiken
Accommodations for Handicapped: No steps in front of Church
South Region, Norwood Vicariate.

CARLISLE

St. Irene

Bedford Rd., Carlisle 01741 Est. 1960
(508) 369-3940
Rev. Thomas P. Donohoe, Pastor
Residence: 187 East Street, Carlisle (01741)
Sunday Masses: (Saturday, 5:00 P.M.); 8:45, 11:00 A.M., 5:00 P.M. (September to June)
Holyday Masses: (Eve of Holyday, 5:30 P.M.); 9:00 A.M., 7:30 P.M.
Weekday Mass: 9:00 A.M.
Confessions: Saturdays, 4:00-4:45 P.M.
C.C.D. Director: Donald Nicholson (275-5998)
Organist: Mrs. David Bakken (692-3315)
Merrimack Region, Concord Vicariate.

CARVER

(Includes half of Plympton)

Our Lady of Lourdes

Center St., P.O. Box 36, North Carver 02355 Est. 1950
(508) 866-2707
Rev. Gerard J. McGann, Pastor
Permanent Deacon:
Deacon William V. Nagle
Residence: 192 Center St., P.O. Box 36, North Carver (02355)
Pastoral Associate;
Sr. Elizabeth Brabazon, C.S.J.
Sunday Masses: (Saturday, 4:00 P.M.); 8:00, 10:00, 11:30 A.M.
Holyday and Weekday Masses: As announced
Confessions: Saturday 3:00-3:45 P.M. and also by appointment
South Region, Plymouth Vicariate.

CHELMSFORD

St. John the Evangelist

115-123 Middlesex St., No. Chelmsford 01863 Est. 1893
(508) 251-8571
Rev. Richard J. Craig, Pastor
Parochial Vicar:
Rev. Brendan J. Sullivan
Permanent Deacon:
Deacon Clifford D. King
Pastoral Associates:
Geoffrey F. Tarr, Coordinator of Youth Ministry (251-7075)
Mary T. Carleton, Director of Religious Education (251-4310)
Coordinator of Your Ministry: 251-7075
Residence: 115 Middlesex St., North Chelmsford (01863)
Sunday Masses: (Saturday, 4:00 P.M.); 7:30, 9:00, 10:30 A.M., 12:00 Noon, 5:00 P.M., (October-May)
Holyday Masses: (Eve of Holyday, 4:00, 7:00 P.M.); 9:00 A.M., 5:30, 7:00 P.M.
Weekday Mass: 9:00 A.M.
Baptism Conference: First Sunday 2:00 P.M.
Baptisms: Second Sunday 2:00 P.M.
Confessions: Saturday 3:00-3:45 P.M.
Director of Religious Education: Mary Carleton (251-4310)
Organist: Mildred Caputo
Accommodations for Handicapped
Merrimack Region, Chelmsford Vicariate.

St. Mary

25 North Rd., Chelmsford 01824-2767 Est. 1931
(508) 256-2374
Very Rev. Joseph P. Smyth, VF, M.B.A., Ph.D., Pastor
Parochial Vicars:
Rev. Timothy J. Kelleher
Rev. Raymond P. Benoit
Permanent Deacon:
Deacon Robert W. Dzuris
Pastoral Associate:
Mrs. Kathleen M. Plummer
Intern:
Mr. Paul Coughlin
Residence: 25 North Road, Chelmsford (01824)
Sunday Masses: (Saturday, 4:00, 7:00 P.M.); 7:00, 8:15, 9:30, 10:45 (2) A.M., 12:00 Noon (2)
Holyday Masses: (Eve of Holyday, 5:00, 7:00 P.M.); 7:00, 9:00 A.M., 12:00, 5:00, 7:00 P.M.
Weekday Masses: 7:00, 9:00 A.M.
Confessions: 3:00-3:30 P.M., 7:45-8:15 P.M., Saturdays.
Religious Education Office: (508) 256-3541
Directors: Mrs. Gail D. Irish, Mrs. Marianne P. Hutchins
Youth Ministry: Mrs. Edna M. Lezotte
Organist: Mr. John Zannini, 29 Birchwood Dr., Hampstead, N.H., (603) 329-4905
Merrimack Region, Chelmsford Vicariate.

CHELSEA

Our Lady of the Assumption

FRENCH
738 Broadway, Chelsea 02150 Est. 1907
(617) 889-2045
Rev. Vincent J. Gianni, Pastor
Residence: 55 Clark Avenue, Chelsea (02150)
Sunday Masses: (Saturday, 4:00 P.M.); 8:30, 10:00, 11:30 A.M.
Holyday Masses: (Eve of Holyday, 7:00 P.M.); 8:30 A.M., 12:00 Noon, 7:00 P.M.
Weekday Masses: 8:30 A.M., Monday through Saturday
Confessions: Saturday, 3:15-3:45 P.M.
Our Lady of the Assumption Grammar School: 49 Clark Avenue
Principal: Sister Gabriella Marie 884-5194
Organist: Mr. Eugene Bakinowski, 20 Bowen Ave., Medford 02155, 395-2027
North Region, Medford Vicariate

St. Rose

601 Broadway, Chelsea Est. 1849
(617) 889-2774
Rev. William F. Sharkey, Jr., Pastor
Parochial Vicars:
Rev. Anthony Giang Nguyen
Rev. Dennis A. Keefe
Rev. Victor LaVoie
Permanent Deacon:
Deacon Antonio M. Perea
In Residence:
Rev. Jerome P. Gill
Pastoral Associates:
Sr. Maureen Clare Lehmann, S.P.
Sr. Virginia O'Connell, C.S.J.
Sr. Ana Julia Frias, M.S.S.H.
Sr. Pasquala Tejada, M.S.S.H.
Residence: 601 Broadway, Chelsea (02150)
Sunday Masses: (Saturday, 4:00 P.M.); 8:00, 9:15 (Cambodian), 10:00, 11:00 (Spanish), 11:30 A.M.
Holyday Masses: As Announced
Weekday Masses: Monday - Friday, 7:00 A.M.; Saturday, 8:00 A.M.
Confessions: Saturdays, 3:15-3:45 P.M. or by appointment
Baptism: 1st Sunday of month after 11:30 A.M. Mass
Instruction: Last Sunday after 11:30 A.M. Mass.
Marriage: Contact priest 6 months or more prior to marriage
St. Rose Grammar School: 580 Broadway, 884-2626
Principal: Sister Eleanor Marie Hubner, S.P.
St. Rose Convent: 16 Tudor Street, (617) 884-7480
C.C.D. Office: (617) 889-0899
North Region, Medford Vicariate

St. Stanislaus

POLISH
163 Chestnut St., Chelsea 02150 Est. 1905
(617) 889-0261
Rev. Benedict Fagone, O.F.M. Conv., Pastor
Parochial Vicar:
Rev. Raphael Zwolenkiewicz, O.F.M. Conv.
In Residence:
Rev. Claude M. Iskrzak, O.F.M., Conv.
Residence: 163 Chestnut St., Chelsea (02150)
Sunday Masses: (Saturday, 5:00 P.M.); 8:00, 9:30 (Polish), 11:00 A.M.
Holyday Masses: 8:30, 10:00 A.M., 12:00 Noon, 7:00 P.M.
Weekday Masses: 8:30 A.M. (Polish), 12:00 Noon
Confessions: Saturday, 4:00-4:45 P.M.; by request after daily Mass, or in the rectory
St. Stanislaus Grammar School: 181 Chestnut Street
Principal: Mr. Thomas Derro (889-2494)
St. Stanislaus Convent: 179 Chestnut Street, (889-0344)
North Region, Medford Vicariate

CHELSEA-EVERETT

Our Lady of Grace

59 Nichols St., Chelsea 02150 Est. 1913
(617) 884-0030
Rev. Bernard J. Lane, Pastor
Parochial Vicars:
Rev. Edward T. Malone
Pastoral Associate:
Sr. Maureen Madden, S.N.D.
Residence: 59 Nichols Street, Chelsea 02150
Sunday Masses: (Saturday, 4:00 P.M.); 8:30, 11:00 A.M.; 6:00 P.M.
Holyday Masses: (Eve of Holyday, 6:30 P.M.); 7:30 A.M., 6:30 P.M.
Weekday Mass: 7:30 A.M.
Confessions: Saturday, 3:00-4:00 P.M., and upon appointment
Baptisms: 2nd Sunday of the month, 2:00 P.M.
Our Lady of Grace Grammar School: 190 Nichols Street
Principal: Ms. Patricia Muxie (387-8034)
Director of Music: Mr. Paul J. Rauseo (389-8526)
North Region, Medford Vicariate

Joseph L. Cronin Gowns

WILLIAM & JOAN McDONOUGH HOMMEL

787 LaGRANGE ST., WEST ROXBURY, MA 02132—OFFICE: 323-9078

CONFIRMATION FIRST COMMUNION GRADUATION

Keepsake Gowns Available

May we call on you at your convenience to explain our quality merchandise and service?

Books, Videos, Cassettes & CD's for all ages. Contemporary and Traditional Music. First Communion, Confirmation and Wedding Gifts.

Plenty of parking
Listening Center
Video Previews and rentals
Children's Corner

Open Monday-Friday 10 a.m.- 6 p.m.
Saturday 10 a.m.- 5 p.m.

Closed Sundays and Holy Days of Obligation

Operated by the Daughters of St. Paul

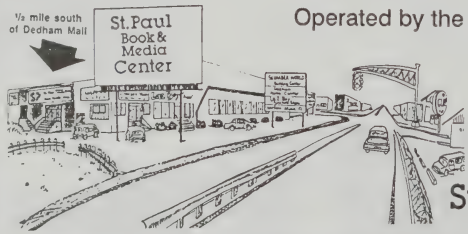

SP
St.Paul Book & Media Center

Rte. 1, 450 Providence Hwy.,Dedham, MA 02026,(617)326-5385

O'BYRNE DE WITT TRAVEL AGENCY, INC.

Specializing in travel to Ireland

We also can take care of your travel requirements to any part of the world.

1751 Centre Street (near Belgrade Avenue) West Roxbury, MA 02132 617-325-5900

COHASSET

St. Anthony

129 South Main St., Cohasset 02025 Est. 1886
(617) 383-0219
Rev. John J. Keohane, Pastor
Residence: 129 South Main Street, Cohasset (02025)
Sunday Masses: (Saturday, 5:00 P.M.); (7:00 Summer), 8:00, 9:30, 11:30 A.M.
Holyday Masses: (Eve of Holyday, 5:00 P.M.); 7:00 A.M., 5:00, 7:00 P.M.
Weekday Mass: 7:00 A.M., (Saturdays, 8:00 A.M., Holidays, 9:00 A.M.)
Sacrament of Penance: Saturday, 4:15-4:45 P.M.
Parish C.C.D. Office: (383-0630)
Choir Director/Organist: Kathleen Keyes (545-5058)
South Region, Weymouth Vicariate

CONCORD

Our Lady Help of Christians

20 Church St., Concord 01742 Est. 1907
(508) 369-2810
Rev. John H. Curley, Pastor
Permanent Deacon
Deacon Charles I. Clough, Jr
Pastoral Associate
Sr. Catherine Stover, C.S.J.
Residence: 1404 Main Street, Concord (01742)
Sunday Masses: (Saturday, 5:00 P.M.); 7:30, 9:30, 11:30 A.M.
Holyday Masses: (Eve of Holyday, 7:15 P.M.); 9:00 A.M., 7:15 P.M.
Weekday Mass: (Mon.-Thurs.; 9:00 A.M.; Sat., 8:00 A.M.; Fri., Eucharistic Service, 9:00 A.M.
Confessions: Saturday, 4:00-4:45 P.M.
Baptism: First Sunday of month, Baptism conference by appointment
Marriage: Please call rectory at least 6 months in advance
Pre-Cana: 369-1478, 369-9724
Music Director: Al Marotta
Merrimack Region, Concord Vicariate

St. Bernard

70 Monument Square, Concord 01742 Est. 1863
(508) 369-3778
Rev. James M. Rogers, Pastor
Parochial Vicar:
Rev. John J. Cannon
In Residence:
Rev. Joseph G. Fennell, S.J.
Permanent Deacon:
Deacon Frank D'Ambrosio
Residence: 70 Monument Sq., Concord (01742)
Sunday Masses: (Saturday, 5:00 P.M.); 7:00, 8:30, 10:00, 11:30 A.M.
Holyday Masses: (Eve of Holyday, 5:30, 7:00 P.M.); 7:00, 9:00 A.M., 12:00 Noon, 7:00 P.M.
Weekday Masses: 7:00, 9:00 A.M.
Confessions: 4:00-4:45, 7:30-8:00 P.M., Saturdays, Eves of Holydays and First Friday
Director of Religious Education:
Mrs. Sandra Mueller, 69 Hunter's Ridge Rd
Choir Director and Organist: Mrs. Donald T. King, 211 Southfield Rd.
Merrimack Region, Concord Vicariate

DANVERS

St. Mary of the Annunciation

24 Conant St., Danvers 01923 Est. 1871
(508) 774-0340 (508) 774-3643
Rev. James D. Lyons, Pastor
Parochial Vicar
Rev. Mark J. DeAngelis
Permanent Deacon
Deacon William H. James
In Residence
Rev. Richard F. Ahearn
Residence: 24 Conant Street, Danvers (01923)
Sunday Masses: (Saturday, 4:00 P.M.); 7:00, 8:30, 10:00, 11:30 A.M.
Holyday Masses: As Announced
Weekday Masses: 7:00, 9:00 A.M. (Tuesday, Thursday - 7:00 only)
Confessions: 3:15-3:45 P.M., Saturday
Baptisms: 2nd and 4th Sundays of Month, 1:30 P.M.
St. Mary's Cemetery and Annunciation Cemetery
*St. Mary of the Annunciation School (Since February, 1963, a Diocesan School serving all Danvers Parishes), 20 Otis St., 774-0307
Principal: Sister Winifred Hall, S.N.D., Grades K-8
St. Mary of the Annunciation Convent: 20 Otis St., (777-1613)
Choir Director and Organist: Mrs. Elizabeth Mahoney, 3 Harris Rd., Lynn 01904 (617) 599-1043
Religious Education Administrator: Mrs. Sheila Finn 774-8605
North Region, Gloucester Vicariate

St. Richard

Forest St., Danvers 01923 Est. 1963
(508) 774-7575
Rev. Paul T. Keyes, Pastor
Parochial Vicar
Rev. John J. Graham
In Residence
Rev. Thomas A. Dwyer, Senior Priest
Rev. Henry W. Gagnon
Pastoral Associate
Sr. Agnes Melly, C.S.J
Religious Education: Mrs. Christine Morse
Business Manager: Mrs. Donna Hughes
Residence: 90 Forest Street, Danvers (01923)
Sunday Masses: (Saturday, 5:00 P.M.); 7:00, 9:00, 11:00 A.M.
Holyday Masses: As Announced
Weekday Mass: 6:45 A.M. (Saturday 8:00 A.M.)
Sacrament of Reconciliation: Saturdays, 4:30-5:00 P.M., Anytime by appointment
School: St. Mary of the Annunciation, a diocesan school serving all Danvers parishes, Gr.K-8, 20 Otis St. (774-0307)
Convent: Sisters of Notre Dame de Namur, 20 Otis St. (777-1613)
Organist: Mrs. Francine Fialkowski, 3 Felton Terrace, Peabody
North Region, Gloucester Vicariate

DANVERS-BEVERLY

St. Alphonsus

188 Elliott St., Danvers 01923 Est. 1968
(508) 777-0446 (Church) (508) 922-1240 (Rectory)
Rev. Robert W. Kirchmeyer, M.A., Pastor
Pastoral Associate
Mr. Robert B. Tufts
In Residence
Rev. Edward D. Cowhig, M.A., M.Div.
Residence: 488 Elliott Street, Beverly (01915)
Sunday Masses: (Saturday, 4:30 P.M.); 7:00, 8:30, 10:00, 11:30 A.M.; 5:00 P.M.
Holyday Masses: (Eve of Holyday, 5:00, 7:00 P.M.); 7:00, 9:00 A.M., 12:00 Noon; 7:00 P.M.
Weekday Mass: 9:00 A.M.
Confessions: Saturday, 4:00-4:30 P.M.; 15 minutes prior to the 8:30, 10:00 & 11:30 A.M., Sunday Masses.
Baptisms: 1st, 2nd, 3rd Sunday of each month, 1:00 P.M.
Directors of Religious Education: (777-0446)
Mr. Frank Sullivan and Mr. Robert Tufts
Organist: Mrs. Marilyn Cohan, 4 Pine Rd., Beverly
North Region, Gloucester Vicariate.

DEDHAM

St. Mary

420 High St., Dedham 02026 Est. 1866
(617) 326-0550
Rev. Paul L. Toland, Pastor
Parochial Vicars.
Rev. Charles E. Collins
Rev. Stephen S. Josoma
In Residence:
Rev. Msgr. Russell H. Davis, Senior Priest
Rev. Edward Banks, S.J.
Rev. William J. Hamilton, S.J.
Residence: 420 High Street, Dedham (02026)
Sunday Masses: (Saturday, 4:00, 5:30 P.M.); 7:00, 9:00, 10:30 A.M., 12:00 Noon
Holyday Masses: (Eve of Holyday, 5:30 P.M.); 7:00, 9:00 A.M. 12:10, 7:30 P.M.
Weekday Masses: 7:00, 9:00 A.M.
Confessions: 3:00-4:00 P.M. Saturdays; anytime by appointment.
Baptism: 1st and 3rd Sundays, 2:00 P.M.
Baptism Catechesis for Parents/Godparents: 1st Friday, 7:30 P.M.
Religious Education Coordinator
Sr. Anne Michael Hannigan, S.N.D. (326-1542)
Director of Music: Edward G. Murray (329-7190)
St. Mary's Convent: 25 Avery Street (326-1393)
Sisters of the Cenacle
St. Mary's Cemetery (326-0550)
Accommodations for the Handicapped
Signed Mass for Hearing Impaired: 2nd, 4th Sundays, 9:00 A.M.
South Region, Norwood Vicariate

St. Susanna

262 Needham St., Dedham 02026 Est. 1960
(617) 329-9575
Rev. Philip B. Lavin, Pastor
In Residence:
Rev. Msgr. Michael J. Durant, Senior Priest
Rev. Francis X. Irwin
Residence: 262 Needham Street, Dedham (02026)
Sunday Masses: (Saturday, 4:00 P.M.); 7:30, 9:00, 11:00 A.M.; 12:15 P.M.
Holyday Masses: (Eve of Holydays: 4:00, 7:00 P.M.); 9:00 A.M.; 5:00, 7:00 P.M.
Weekday Mass: 9:00 A.M.
Confessions: Saturday, 3:30 and by request
Baptisms: First Sunday of the Month at 2:00 P.M.
Religious Education Director: Sr. Barbara Clement, C.S.J 326-5139
Organist: Mrs. Rita Girard, 39 Beacon St., 326-4426
South Region, Norwood Vicariate

DOVER

Church of The Most Precious Blood

30 Center St., Dover 02030 Est. 1959
(508) 785-0305
Rev. Joseph P. Fratic, Pastor
Residence: 30 Center Street, P.O. Box 33, Dover 02030
Sunday Masses: (Saturday, 5:00 P.M.); 8:00, 10:30 A.M.
Holyday Masses: As Announced
Weekday Mass: 9:00 A.M. (Monday - Friday)
Confessions: 4:00 P.M., Saturdays and by appointment
Religious Education Office: (508) 785-1217
Director: Mrs. Katherine FitzPatrick
Alcoholics Anonymous: Wednesday 8:00 P.M.
Choir Director and Organist: Ralph and Mary Farris (785-0278)
Entrance for Handicapped
West Region, Natick Vicariate.

Pontifical Decorations

The Holy See confers various titles, orders, decorations, and other honors on certain persons, usually lay people, who in some special manner have distinguished themselves in furthering the well-being of humanity and of the Church.

The Supreme Order of Christ was started by Pope John XXII in 1319. Today it is the supreme pontifical Order of Knighthood, conferred only on very rare occasions.

The Order of the Golden Spur follows the Order of Christ as a pontifical decoration. It has one class of 100 Knights, and is awarded only to those who have furthered the cause of the Church by outstanding deeds. It is bestowed also to non-Catholics.

The Order of Pius IX has three classes, Knights of the Grand Cross, Commanders, and Knights. It is awarded also to non-Catholics.

The Order of St. Gregory the Great was founded by Pope Gregory XVI in 1831. It has two divisions, civil and Military, each of which is divided into three classes: Knights of the Grand Cross, Commanders, and Knights.

The Order of St. Sylvester, instituted in 1841, like the Order of St. Gregory, has three classes of Knights.

The Order of the Holy Sepulchre is considered one of the oldest of pontifical honors; it is today highly prized in Europe. It has been bestowed on kings and nobles, on heads of republics, on persons outstanding in arts, letters, and science, on those who in special manner have served the Church. Unlike other orders, this is bestowed on clerics and women.

The Order of Knights of Malta is the oldest order of laymen and prelates in the Church. Founded in the eleventh century, it traces its history to the Hospitallers of St. John of Jerusalem and to the Knights of Rhodes. Their membership comprises commanders and several classes of knights.

The medal **"Pro Ecclesia et Pontifice"** was instituted by Leo XIII, that great "Pope of the Workingman," in 1888. It is awarded in recognition of special services to the Church and the Pope.

The "Benemerenti" medal was instituted in 1832 by Gregory XVI, of two classes, civic and military, in recognition of outstanding daring or courage.

DIVERSITY IN CURRICULA

SIMILARITY IN EXCELLENCE

Notre Dame Academy

Secondary Education for Day Students. . . Founded 1853 . . . Relocated in Hingham in 1965. . . Accredited by the New England Association of Schools and Colleges, Inc.

Write to:

SISTER ANNE MONICA RUANE, S.N.D.
Principal
1073 Main St., Hingham, 02043
749-5930 (School)
749-4728 (Convent)

Academy of Notre Dame

Elementary and Secondary Education for Day Students. . . Successor to famed Lowell Academy of Notre Dame. Accredited by the New England Association of Schools and Colleges.

Write to:

SISTER KATHRYN McGUIGGAN, S.N.D., *Chief Executive Officer*
SISTER BARBARA BARRY, S.N.D., *Secondary Principal*
SISTER SANDRA NAPIER, S.N.D., *Elementary Principal*
Tyngsboro-on-the-Merrimack, 01879
(508)-649-7611

J.W. Graham & Son, Inc. — Over A Century of Service

Painting and Decorating Contractors

Churches - Homes - Hospitals - Office Buildings - Schools

Interior and Exterior

1000 WASHINGTON ST., E. WEYMOUTH, MASS. 02189

Telephone (617) 337-4889

St. Francis Xavier Church, South Weymouth, Rev. John R. Mulvehill, Pastor

Our satisfied customers include:

St. Brendan Church, Dorchester
Rev. James H. Lane, Pastor

St. Brigid Church, Lexington
Rev. Msgr. John P. Keilty, Pastor

Our Lady of Lourdes Church, Brockton
Rev. Msgr. John W. Connor, Pastor

St. Elizabeth Church, Milton
Rev. Msgr. Thomas J. Finnegan, Jr., Pastor

J. W. GRAHAM & SON INC.

Joseph V. Vitello, President
1000 Washington St., Weymouth, Mass. 02189
Tel. (617) 337-4889 ESTABLISHED 1871

DRACUT

St. Mary of the Assumption

1868 Lakeview Ave., Dracut 01826 Est. 1909
(508) 957-3214
Rev. Lucien H. Loiselle, Pastor
Residence: 1868 Lakeview Avenue, Dracut (01826)
Sunday Masses: (Saturday, 4:00, 7:00 P.M.); 9:00, 11:00 A.M., 12:15 P.M.
Holyday Masses: (Eve of Holyday, 4:00, 7:00 P.M.); 9:00 A.M., 7:00 P.M.
Weekday Mass: 8:00 A.M.
Confessions: Saturday, 10:00-10:30 A.M., 3:30 and 6:30 P.M.
C.C.D. President: Mr. William Callahan
Coordinator of Youth Ministry: Mr. James Buxton
Music Director: Mrs. Carol Yetto 649-9181
Merrimack Region, Lowell Vicariate.

St. Francis

Methuen St., Dracut 01826 Est. 1963
(508) 452-6611
Rev. James F. Power, Ph.D., Pastor
Residence: 110 Percy Street, Dracut (01826)
Sunday Masses: (Saturday, 4:00 P.M.); 8:30, 10:00, 11:30 A.M.
Holyday Masses: as announced
Weekday Mass: 9:00 A.M.
Confessions: Before Saturday P.M. Masses
Religious Education Coordinator: (508) 453-4460
Irene Tremblay
Merrimack Region, Lowell Vicariate.

Sainte Therese

1340 Lakeview Ave., Dracut 01826 Est. 1927
(508) 957-0322
Rev. Lawrence J. Chane, Pastor
Parochial Vicar:
Rev. Richard R. Santerre
Residence: 1340 Lakeview Ave., Dracut (01826)
Sunday Masses: (Saturday, 4:00, 7:00 P.M.): 7:30, 9:00, 10:30 A.M., 12:00 Noon.
Holyday Masses: (Eve of Holydays, 7:00 P.M.): 7:30 A.M.: 4:00, 7:00 P.M.
Weekday Mass: 7:30 A.M.
Confessions: 3:00-4:00 P.M., Saturday
Religious Education Office: 957-3113
Organist: Miss Marguerite Roy, 105 Fifth Avenue, Lowell 01854
Merrimack Region, Lowell Vicariate.

DUXBURY

Holy Family

601 Tremont St., Duxbury 02332 Est. 1945
(617) 934-5055 (Rectory) 934-6839 (CCD)
Rev. Msgr. William F. Glynn, Pastor
Parochial Vicar:
Rev. Thomas A. Kopp
Sunday Masses: (Saturday, 5:00 P.M.; 7:00, 8:30, 10:00, 11:30 A.M.
Holyday Masses: (Eve of Holyday, 7:30 P.M.); 7:00, 8:15 A.M.: 5:00 P.M., 7:30 P.M.
Weekday Mass: Mon. - Sat. 8:15 A.M.
Confessions: Saturday, 4:30-4:55 P.M. and before Sunday Masses
Directors of Religious Education: Mrs. Sara McDavitt and Deacon Thomas McDavitt
Director of Music: Mrs. William R. Whitehouse, (834-6889)
Accommodations for Handicapped.
South Region, Plymouth Vicariate.

EAST BRIDGEWATER

St. John

210 Central St., E. Bridgewater 02333 Est. 1902
(508) 588-7766
Rev. John W. Corcoran, M. Ed., Pastor
Residence: 210 Central Street, East Bridgewater (02333)
Permanent Deacon:
Deacon Lee A. Beatrice
Pastoral Associate:
Sr. Kathleen Hurley, O.S.J.
Sunday Masses: (Saturday, 4:00 P.M.); 7:30, 9:30, 11:30 A.M.
Holyday Masses: As announced.
Weekday Masses: 12:05 noon, Saturday 8:30 A.M., or as announced
Confessions: Saturdays 3:30-4:00 P.M.; anytime by appointment
South Region, Brockton Vicariate.

ESSEX

St. John the Baptist

Main Street, Essex 01929 Est. 1931
(508) 768-6284
Rev. Thomas W. Buckley, S.T.D., S.S.L., Pastor
Residence: 52 Main Street, Essex (01929)
Sunday Masses: (Saturday, 5:00 P.M.): 8:00, 10:00 A.M.
Holyday Masses: (Eve of Holyday 5:00 P.M.) 8:00 A.M.; 7:00 P.M.
Weekday Mass: 7:45 A.M.
Confessions: Before All Masses and by request
A.A. Meeting: Each Tuesday, 8:00 P.M.
North Region, Gloucester Vicariate.

EVERETT

Immaculate Conception

487 Broadway, Everett 02149 Est. 1885
(617) 389-5660__389-5661
Rev. Edmund J. Sviokla, Pastor
Parochial Vicars:
Rev. Joseph L. Crehan, S.S.C.
Rev. Joseph M. O'Sullivan
Rev. David M. O'Leary
Rev. Edward G. Carroll
Residence: 489 Broadway, Everett (02149)
Sunday Masses: (Saturday, 4:00, 7:30 P.M.); 7:30, 10:00 A.M.; 12:00 Noon; 5:00 P.M.
Holyday Masses: (Eve of Holyday, 5:30 P.M.); 7:00 A.M.: 12:00 Noon; 5:30, 7:30 P.M.
Weekday Masses: 7:00 A.M.; 5:30 P.M., Saturday 7:00, 8:00 A.M.
Confessions: Saturday 3:00-4:00, 7:00-7:30 P.M.; 30 minutes before Masses on First Friday and on Eves of Holydays
Baptisms: 1st Sunday, 4:00 P.M.
Baptismal Preparation Meeting, Friday prior, 7:30 P.M. in Church Hall.
Immaculate Conception Grammar School, 55 Summer St., Principal: Veronica Callahan (387-8304)
Immaculate Conception Convent, 82 Summer Street, (387-2710).
C.C.D. Coordinator: Michael Carr (387-7009)
Director of Music and Organist: Robert Cook, 70 Chaffee Ave., Waltham 02154
North Region, Medford Vicariate.

St. Anthony

ITALIAN
38 Oakes St., Everett 02149 Est. 1927
(617) 387-0310
Rev. Joseph Spigolon, C.S., Pastor
Parochial Vicar:
Rev. Lazzarato Giampietro, C.S.
Permanent Deacons:
Deacon Thomas W. Marchant
Deacon Mario LoPriore
Residence: 38 Oakes Street, Everett (02149)
Sunday Masses: (Saturday, 4:00, 7:00 P.M.); 7:45, 9:00, 10:15 (Italian), 11:45 A.M.
Holyday Masses: as published in Sunday Bulletin.
Weekday Masses: 7:15 A.M. 8:30 A.M.
Confessions: Saturdays, 3:15-4:00 P.M.
St. Anthony's School, 54 Oakes St., 389-2448. Principal Sister Margaret Shea, O.S.F., K-8 Grades
St. Anthony's Convent, 63 Oakes Street, 387-6324
Organist: Angela Caruso
North Region, Medford Vicariate.

St. Joseph

183 Bucknam St., Everett 02149 Est. 1912
(617) 387-3343
Rev. Philip J. DesRosiers, Pastor
Pastoral Associate:
Sister Mary Lou Walsh, S.N.D.
In Residence:
Rev. Joseph K. Raeke, Tech Assistant
Residence: 195 Bucknam Street, Everett (02149)
Sunday Masses: (Saturday, 4:00 P.M.); 8:30, 10:00, 11:30 A.M.
Holyday Masses: (Eve of Holyday, 4:00 P.M.); 8:30 A.M.; 7:00 P.M.
Weekday Mass: 8:30 A.M.
Confessions: 3:00 P.M., Saturday and upon request.
Baptisms: Catechesis last Sunday, 12:30 P.M. Ceremony, first Sunday, 12:30 P.M.
Religious Education Center: 387-5653
A.A. Helping Hand: Thursday, 8:00 P.M. in Parish Hall.
Al-Anon: Thursday, 10:00 A.M. in Parish Hall.
G.A., Wednesday, 8:00 P.M. in Rectory Hall
North Region, Medford Vicariate.

St. Therese

801 Broadway, Everett 02149 Est. 1927
(617) 389-0412
Rev. Msgr. William J. Forster, S.T.D., Pastor
In Residence:
Rev. Msgr. Charles H. Hyland, Senior Priest
Rev. Joseph O. Stack, O.M.I., Associate
Residence: 20 Gledhill Avenue, Everett (02149)
Sunday Masses: (Saturday, 4:30 P.M.); 7:30, 10:30 A.M.; 7:00 P.M.
Holyday Masses: (Eve of Holyday, 7:00 P.M.); 8:30 A.M.; 7:00 P.M.
Daily Mass: 8:30 A.M.
Confessions: Saturday 4:00 P.M. in the Church and anytime at the Rectory upon request
Parish School of Religion 387-8322
North Region, Medford Vicariate.

Serpentino
Stained & leaded Glass

Formerly Whittemore Studio
Since 1941

We will be happy to submit free estimates and proposals for:

- CUSTOM DESIGNED WINDOWS
  Traditional-contemporary-abstract
- REPAIR & RESTORATION
  All stained glass windows deteriorate and should be attended to periodically.
- INSTALLATION OF LEXAN
  This covering serves as insulation resulting in significant heat savings.
  It protects the windows from vandalism as it is guaranteed unbreakable.
  It also protects the windows from the elements, thus slowing down the deterioration process.
- INSTALLATION OF NEW ALUMINUM WINDOW FRAMES AND VENTILATORS

Call (617) 449-2074
or visit our studio at:
21 Highland Circle
Needham, MA 02194

FOXBORO

St. Mary

Carpenter St., Foxboro 02035 Est. 1859
(508) 543-7726
Rev. J. Leo Boyle, Pastor
Parochial Vicar:
Rev. Richard J. Brady
In Residence:
Rev. John J. Hever, M.Ed.
Residence: 83 Central Street, Foxboro (02035)
Sunday Masses: (Saturday, 5:00 P.M.); 7:00, 9:00, 10:30 A.M.; 12:00 Noon
Holyday Masses: (Eve of Holyday 5:15 P.M.); 7:00, 9:00 A.M.; 5:15 P.M.
Weekday Mass: 9:00 A.M. (Lent 7:00 A.M. also)
Confessions: 4:00-5:00 P.M., Saturdays
Religious Education Office: 543-4577
Directors: Mrs. Lee Danesco, Mrs. Pat Cook
Organist: Mrs. Miriam McCallum, 150 Cliff Drive, No. Attleboro (695-0308)
Cemetery: St. Mary's
South Region, Norwood Vicariate.

FRAMINGHAM

St. Bridget

830 Worcester Rd., Framingham 01701 Est. 1878
(508) 875-5959 (508) 875-6012
Very Rev. Francis V. Strahan, VF, Pastor
Parochial Vicar:
Rev. Richard J. Shmaruk
In Residence:
Rev. Leroy E. Owens, Chaplain, Marion High School
Residence: 15 Wheeler Ave., Framingham (01701)
Sunday Masses: (Saturday, 4:00, 5:30 P.M.); 7:30, 9:00, 10:30 A.M., 12:00 Noon.
Holyday Masses: As Announced
Weekday Masses: 7:00, 9:00 A.M.
Confessions: Saturday: 3:00-3:45 P.M.; 4:45-5:15 P.M., also by appointment
Baptisms: 3rd Sunday of each month, 2:00 P.M.
St. Bridget's School, 832 Worcester Rd., 875-0181
Principal: Mrs. Leonard Salafia
Religious Education Director: Mrs. Nikki Stournaras, (879-4271)
Pastoral Visitors Program: Mrs. Elizabeth Mingolelli (875-5959
Regional Pre-Cana Program: Coordinators: Mr. and Mrs. Raymond Vermette (620-1049)
Director of Music and Organist: Mrs. Ann O'Brien (872-7492)
West Region, Framingham Vicariate.

St. Jeremiah

43 Brook St., Framingham 01701 Est. 1958
(508) 877-1428
Rev. William J. O'Connor, Pastor
In Residence:
Rev. John S. Morris
Pastoral Associate:
Mrs. Kathryn Cleary
Residence: 41 Brook Street, Framingham (01701)
Sunday Masses: (Saturday, 4:30 P.M.); 8:00, 9:30, 11:00 A.M.
Holyday Masses: As Announced
Weekday Mass: 9:00 A.M.
Confessions: Saturday, 3:15-4:00 P.M.
Baptisms: By appointment
Director of Religious Education:
Maureen Phipps (877-4499)
Organist: Shirley Livingstone (877-0436)
Ramp Access to Church for handicapped.
West Region, Framingham Vicariate.

St. Stephen

221 Concord St., Framingham 01701 Est. 1883
(508) 875-4788
Rev. Laurence J. Borges, Pastor
Parochial Vicars:
Rev. William H. McLaughlin
Rev. Charles J. Higgins
Permanent Deacon:
Deacon Alfred L. Murphy
Pastoral Associates:
Sr. Guadalupe Maria Nieto, M.S.B.T.
Sr. Eileen O'Leary, O.S.F.
Beverly Good
Residence: 221 Concord Street, Framingham (01701)
Sunday Masses: (Saturday, 5:00 P.M.); 7:00, 9:00, 10:30 (Spanish), 12:00 Noon
Holyday Masses: (Eve of Holyday 5:15 P.M.) 8:00 A.M.; 12:10, 5:15, 7:00 P.M. (Spanish)
Weekday Mass: 8:00 A.M.
Confessions: Saturdays 4:00-4:45 P.M.
Religious Education Office: 879-5848
Hispanic Apostolate: 875-7308
Cemetery: St. Stephen
Organist and Choir Director: Mrs. Cynthia Angelini, 117 Winter Street, Ashland 01721 (881-4765)
Accommodations for Handicapped.
West Region, Framingham Vicariate.

St. Tarcisius

(Scalabrini Fathers)
ITALIAN—PORTUGUESE
562 Waverly St., Framingham 01701 Est. 1907
(508) 875-8623
Rev. Joseph A. Scopa, C.S., Pastor
Parochial Vicar:
Rev. Marcos DaSilva, C.S.
Residence: 35 Cedar St., Framingham (01701)
Sunday Masses: (Saturday, 5:00 P.M.); 7:30, 9:00, 11:00 A.M.; 12:20 P.M. (Portuguese).
Holyday Masses: (Eve of Holyday, 7:00 P.M.), 7:00, 9:00 A.M., 7:00 P.M.
Weekday Mass: 7:00 A.M.
First Friday Masses: 7:00 A.M.; 7:00 P.M. (8:30 A.M. - School Year)
Confessions: Saturdays, Eves of Holydays: 4:00-4:30 P.M
Baptisms: 4th Sunday of each month, by appointment
St. Tarcisius School, 560 Waverly St., Gr.K-8
Principal: Sister Rita Welch, C.S.J. (872-8188)
Choir Director and Organist: Mr. George Burke, (655-4724)
Religious Education Coordinator: (872-8567), Sister William Marie Darmody, S.N.D.
Cemetery: St. Tarcisius
West Region, Framingham Vicariate.

SAXONVILLE

St. George

74 School St., Saxonville 01701 Est. 1847
(508) 877-5130
Rev. Msgr. John F. Lawler, Pastor
Parochial Vicar:
Rev. Albert C. Hughes
Permanent Deacon:
Deacon Neil F. Lacey
Residence: 74 School St., Saxonville (01701)
Sunday Masses: (Saturday, 5:00 P.M.); 7:30, 9:30, 11:30 A.M.
Holyday Masses: (Eve of Holyday, 5:00 P.M.); 7:00, 9:00 A.M.; 5:00 P.M.
Weekday Mass: 7:00 A.M. (9:00 A.M., Sat.)
Confessions: 4:00-5:00 P.M., Saturday and anytime by appointment
Baptisms: Every Sunday-2:00 P.M.
Religious Education Coordinator:
Mrs. Genevieve Lacey (877-1950)
Cemetery: St. George
Choir Director and Organist: Mrs. Margaret McLeod (881-1046)
Accommodations for Handicapped
West Region, Framingham Vicariate.

FRANKLIN

St. Mary

Church Square, Franklin (02038) Est. 1877
(508) 528-0020
Rev. James E. O'Leary, Pastor
Parochial Vicars:
Rev. Joseph L. Welsh
Rev. John P. Prusaitis
Residence: Church Square, Franklin (02038)
Sunday Masses: (Saturday, 4:00, 7:00 P.M.); 7:30, 9:00, 10:30 A.M., 12 Noon
Holyday Masses: (Eve of Holyday, 5:15, 7:00 P.M.); 7:00, 9:00 A.M.; 5:15 P.M.
Weekday Masses: 7:00, 9:00 A.M. (Saturday, 8:00, 9:00 A.M.)
Confessions: Saturdays, 3:00-3:45 P.M.
Baptisms: Sundays by appointment
Religious Education Administrator: Mrs. Isabel Coyne 528-1450
Handicap accessible to upper church
Cemetery: St. Mary's
West Region, Framingham Vicariate.

ALTAR REREDOS RELOCATION

FLOWING WATER BAPTISMAL FONT

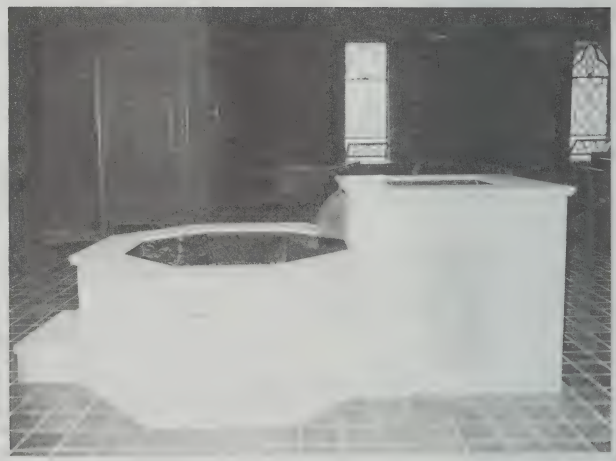

IMMACULATE CONCEPTION CHURCH
REVERE, MA

The CASTLE MARBLE CO., Inc.

Marble — Bronze — Mosaics

433 BROADWAY (ROUTE 1) SOUTH LYNNFIELD 01940
617 592-8690

GEORGETOWN

St. Mary

94 Andover St., P.O. Box 396, Georgetown (01833) Est. 1870
(508) 352-2024
Rev. Gerald B. Horgan, Pastor
Parochial Vicar:
Rev. Frederick J. Collins
Residence: 94 Andover Street, P.O. Box 396, Georgetown (01833)
Sunday Masses: (Saturday, 5:30 P.M.); 8:15, 10:30, 11:45 A.M.
Holyday Masses: (Eve of Holyday, 5:30 P.M.); 9:00 A.M.; 5:30 P.M.
Weekday Mass: 9:00 A.M.
Confessions: 4:30-5:30, 7:30-8:30 P.M., Saturday, Eves of Holydays
Baptisms: Last Sunday of Month, 3:00 P.M.; Instructions are required prior to Baptism by appointment.
Organist/Choir Director: Mr. Thomas R. Hand (352-2756)
Merrimack Region, Haverhill Vicariate.

GLOUCESTER

Our Lady of Good Voyage

PORTUGUESE
142 Prospect Street, Gloucester (01930) Est. 1889
(508) 283-1490
Rev. Eugene L. Alves, Pastor
Residence: 142 Prospect Street, Gloucester (01930)
Sunday Masses: (Saturday, 4:00 P.M.); 7:00, 8:30, 10:00, 11:45 A.M.
Holyday Masses: (Eve of Holyday, 5:30 P.M.); 8:30, 12:00 Noon, 5:30 P.M.
Weekday Mass: 8:30 A.M.
Confessions: Saturdays, 2:30-3:30 P.M.
Religious Education Coordinators: (283-8597)
Sr. Mitrina, CSJ, Sr. Sebastian, CSJ
Our Lady of Good Voyage Convent: 40 Mt. Vernon St., (283-6298).
Choir Director and Organist: Mr. A. Richard Anderson
8 Auburn Rd., Beverly 01915 (922-1409)
North Region, Gloucester Vicariate.

LANESVILLE-ANNISQUAM AND BAYVIEW SECTIONS Of Gloucester

Sacred Heart

1035 Washington St., (Lanesville), Gloucester 01930 Est. 1946
(508) 283-4457
Rev. Myron F. Bullock, Pastor
Residence: 5 High Street, Gloucester (01930)
Sunday Masses: (Saturday, 5:00 P.M.), 8:15, 10:30 A.M.
Holyday Masses: (Eve of Holyday, 5:30 P.M.); 9:00 A.M., 7:30 P.M.
Weekday Mass: 7:00 A.M., (Lent 7:00 and 9:00 A.M.)
Sacrament of Reconciliation: 4:00-4:30 P.M., Saturdays
Religious Education Coordinator: Mrs. Shirley French (283-8383)
Organist: Mrs. Janette Coull, 31 Langsford St. (283-6782)
North Region, Gloucester Vicariate.

St. Ann

74 Pleasant Street, Gloucester (01930) Est. 1855
(508) 283-0054
Rev. Richard L. Casey, Pastor
Parochial Vicar:
Rev. John F. Keane
Pastoral Associate:
Sr. Cecil Lunt, CSJ
Residence: 60 Prospect Street, Gloucester (01930)
Sunday Masses: (Saturday, 4:00 P.M.); 8:00, 10:00, 11:30 A.M.
Holyday Masses: To be announced
Weekday Mass: 12:00 Noon
Confessions: Saturday, 3:00-3:45 P.M., or by appointment
St. Ann Grammar School, Prospect St.
Principal: Sister Mary Thomasita, R.S.M., 283-3455
Religious Education Office: 283-2937
Convent of Mercy, 70 Pleasant Street, 283-0137
Organist: Mrs. Nina Bergeron 689-9595
North Region, Gloucester Vicariate.

MAGNOLIA SECTION

St. Joseph's Chapel

Mission, St. Ann's Church
Sunday Mass: 10:00 A.M.
Holyday Masses: To be announced
Organist: Mr. George Monbourquette, Dalton Road
North Region, Gloucester Vicariate.

St. Peter

23 Sayward Street, East Gloucester 01930 Est. 1928
(508) 283-0874
Rev. Edward M. Connolly, Pastor
Residence: 1 Brightside Avenue, East Gloucester (01930)
Sunday Masses: (Saturday, 4:00 P.M.); 8:00, 9:30 A.M.; (11:00 A.M. Oct. 12-May 30)
Holyday Masses: (Eve of Holyday, 7:00 P.M.); 7:30 A.M.; 5:15 P.M.
Weekday Mass: 7:30 A.M.
Confessions: 3:15-3:45 P.M., Saturday.
Baptisms: By appointment
Religious Education Coordinator: Mrs. Dawn Alves (281-6191)
Organist and Choir Director: Bro. Paul Muse (283-7410)
North Region, Gloucester Vicariate.

EASTERN POINT SECTION

St. Anthony's-By-The-Sea

Farrington and St. Louis Avenues
Mission, St. Peter's Church
(May 30 through October 12 only)
Sunday Masses: (Saturday, 5:30 P.M.); 11:00 A.M.

GROTON

St. James

St. James Avenue, West Groton 01472 Est. 1945
(508) 448-5513
Rev. John T. Atwater, Pastor
In Residence:
Rev. Arthur I. Bergeron, Senior Priest
Pastoral Associate:
Sr. Dolores Bazin, S.F.C.C.
Residence: 29 Old Orchard Rd., P.O. Box 186, West Groton 01472
Sunday Masses: (Saturday, 5:00 P.M.); 10:30 A.M.
Holyday Masses: (Eve of Holyday, 7:30 P.M.)
Confessions: 4:00 P.M., 1st and 3rd Saturdays
Ramp for Handicapped
Merrimack Region, Chelmsford Vicariate.

Sacred Heart

279 Main Street, Groton Est. 1907
(508) 448-6633
Rev. John T. Atwater, Pastor
Pastoral Associate:
Sr. Dolores Bazin, S.F.C.C.
Residence: 271 Main Street, P.O. Box 259, Groton, 01450
Sunday Masses: 9:00 A.M., 12:00 Noon
Holyday Masses: 8:30 A.M., 7:30 P.M.
Weekday Mass: 8:30 A.M.
Confessions: Before all weekday Masses and at 4:00 P.M. on 2nd and 4th Saturdays.
Baptisms: by appointment
Organist/Choir Director: Mrs. Ellen Blackwell, 448-5910
Merrimack Region, Chelmsford Vicariate.

GROVELAND

St. Patrick

Center St., South Groveland 01834 Est. 1946
(508) 372-6044
Rev. Robert H. Gosselin, Pastor
Residence: 728 Salem Street, South Groveland (01834)
Sunday Masses: (Saturday, 4:00 P.M.); 8:15, 10:30 A.M., 12:00 Noon
Holyday Masses: (Eve of Holyday, 5:30 P.M.); 8:00, 9:00 A.M.; 7:00 P.M.
Weekday Masses: in Chapel, 8:00 A.M.
Confessions: Before Masses on First Friday, Sunday, and Holyday
Organist: Linda Christofaro
Merrimack Region, Haverhill Vicariate.

ALBERT J. WELCH CORP.
Contractors
★ EXCAVATING
★ PARKING AREAS ★ ROADS
★ LANDSCAPING ★ CONTRACTORS
35 Electric Avenue Brighton, Mass. 02135
Tel. 617-254-7550
Fax 617-254-0238

THE SOURCE FOR ALL YOUR NEEDS

M. J. CURLEY COMPANY
273 WILLARD STREET
QUINCY, MASS. 02169
617-770-1205
TOLL FREE OUTSIDE 617 AREA CODE
1-800-872-2751
FEATURING DISTINCTIVE
RELIGIOUS AND GIFT ARTICLES

•CUSTOM SERVICE •
• CHURCH FURNISHINGS AND APPOINTMENTS •
• LITURGICAL GARMENTS • CLERGY SHIRTS •
• ALTAR BOY CASSOCKS • SURPLICE • ALBS •
• REPAIR AND REFINISHING OF SACRED VESSELS •
• A COMPREHENSIVE SELECTION OF INSPIRATIONAL
BOOKS, RECORDS, AND AUDIO/VIDEO TAPES •
MASS CARDS • REGISTERS • CALENDARS • APPOINTMENT BOOKS

AND AS ALWAYS AN EXTENSIVE LINE OF CANDLES
AND ACCESSORIES FOR ALL LITURGICAL OCCASIONS

DISTINCTIVE
GIFTS

CARDS
•
HUMMELS
•
JEWELRY
•
STATUES
•
GIFT CERTIFICATES
ARE NOW
AVAILABLE IN
ANY DENOMINATION

M. J. CURLEY COMPANY
273 WILLARD ST., QUINCY, MA 02169
617-770-1205
1-800-872-2751
RIGHT OFF THE SOUTHEAST EXPRESSWAY

HALIFAX

(Halifax, Hanson, Pembroke, Plympton)

Our Lady of the Lake

Monponsett Street, Halifax Est. 1945
(617) 293-7971
Rev. Paul G. McPartland, Pastor
Residence: 580 Monponsett St., (Halifax) Ma. 02338
Mailing Address: P.O. Box 35, Monponsett, MA 02350
Sunday Masses: (Saturday, 5:00 P.M.); 8:30, 10:00, 11:30 A.M.
Holyday Masses: (Eve of Holyday, 4:00 P.M.); 9:00 A.M., 7:00 P.M.
Weekday Mass: 9:00 A.M.
Confessions: Saturday, 4:00-4:45 P.M. and by appointment
Baptisms: 1:00 P.M., the 2nd and 4th Sunday of the month
Baptism Instructions: Mr. Frank Sullivan, 293-5024
Religious Education Director:
Sister Agnes Nyhan, SCNJ 294-4571
South Region, Plymouth Vicariate.

HAMILTON-WENHAM

St. Paul

50 Union St., South Hamilton 01982 Est. 1922
(508) 468-2337
Rev. Daniel J. Doyle, Pastor
Residence: 50 Union Street, South Hamilton (01982)
Sunday Masses: (Saturday, 5:00 P.M.); 7:30, 10:00, 11:30 A.M.
Holyday Masses: (Eve of Holyday, 5:00 P.M.); 7:00, 9:00 A.M., 7:00 P.M.
Weekday Mass: 9:00 A.M., (7:00 P.M., 1st Friday)
Confessions: 4:00-4:45, 7:00-7:30 P.M., Saturdays, Eves of First Friday and Holydays: at other times upon request.
Religious Education Office: 468-3617
Coordinator: Gisela Scholz, 4 Berrywood Lane, Beverly 01938
Organist: Richard Child, Bayside Apts., Colonial 56, Ipswich 01938
North Region, Gloucester Vicariate.

HANOVER

St. Mary of the Sacred Heart

Hanover St., Hanover 02339 Est. 1907
(617) 826-4303
Rev. Henry F. Doherty, Pastor
Rev. Richard F. Callahan, Senior Priest in Residence
Parochial Vicar:
Rev. Clyde A. Leonard
Residence: 392 Hanover Street, Hanover (02339)
Sunday Masses: (Saturday, 4:00, 5:15 P.M.); 7:30, 9:00, 10:30 A.M.; 12 Noon; 5:00 P.M.
Holyday Masses: as announced.
Weekday Masses: 7:30, 9:00 A.M.
Confessions: 3:00-3:45 P.M., 7:00-7:30 P.M., Saturday, Eves of First Friday.
C.C.D. Coordinator: Mrs. Marilyn Zedik, Office: 826-2351
Organist: Mrs. Joan Cummings, 293-6840.
South Region, Weymouth Vicariate.

HANSON

St. Joseph the Worker

(HANSON-PEMBROKE)
1 Maquan Street, Hanson 02341 Est. 1956
(617) 293-3581
Rev. Edward J. McLaughlin, Pastor
Parochial Vicar:
Rev. Jay M. Mullin
Residence: 1 Maquan Street, Hanson (02341)
Sunday Masses: (Saturday, 4:00 P.M.); 7:30, 9:00, 10:30 A.M., 12:00 Noon
Holyday Masses: As announced
Weekday Masses: 6:45, 9:00 A.M., Sat., 8:15 A.M.
Confessions: 3:00-3:45 P.M., 7:30-8:00 P.M. Saturdays
Religious Education Director: 293-3581
Sister Clare Kelly, S.N.D.

MISSION PLYMOUTH COUNTY HOSPITAL
High Street
Mass: 1:00 P.M., 2nd Monday of Month
South Region, Plymouth Vicariate.

HAVERHILL

St. George

430 Washington Street, Haverhill 01832 Est. 1961
(508) 374-8853
Rev. James M. Broderick, Pastor
Residence: 440 Washington Street, Haverhill (01832)
Sunday Masses: (Saturday, 5:00 P.M.); 8:00, 10:30 A.M.
Holyday Masses: (Eve 6:30 P.M.); 9:00 A.M.; 6:30 P.M.
Weekday Mass: 9:00 A.M.
Confessions: 4:00-5:00 P.M., Saturdays; and before each Mass.
Merrimack Region, Haverhill Vicariate.

St. James

Winter Street, Haverhill 01830 Est. 1859
(508) 372-8537
Rev. Frederick R. McGowan, Pastor
Parochial Vicars:
Rev. Edward L. King
Rev. Robert D. Smith
Rev. Luke Jayasuriya
Hispanic Apostolate, City of Haverhill:
Rev. Joseph T. Canavan
Residence: 6 Cottage Street, Haverhill (01830)
Sunday Masses: (Saturday, 4:00 P.M.); 7:30, 9:30, 11:30 A.M.; 12:30 P.M.(Spanish), 5:00 P.M. 3rd Sunday of Month, 10:30 A.M. (Vietnamese)
Holyday Masses: (Eve of Holyday, 5:00, 7:30 P.M.); 7:30, 9:30 A.M.; 12 Noon; 5:00 P.M.
Weekday Masses: 7:30 A.M.; 5:00 P.M. (1st Friday, 12:00 Noon)
Confessions: Saturdays: 3:30-4:00, 7:00-8:00 P.M.; Eves of First Friday and Holydays, 4:00 P.M.; other times call Rectory.
Youth Ministry/C.C.D. Coordinator:
Mr. Larry N. Webster (372-2291)
Spanish-Speaking C.C.D. Coordinator:
Mrs. Kathleen S. Rurak (372-2291)
Organist: Mrs. Cathy Hicks (372-9737) Mr. Michael Carbone (372-2495)
Accommodations for Handicapped.
Merrimack Region, Haverhill Vicariate.

St. John the Baptist

114 Lincoln Avenue, Haverhill 01830 Est. 1955
(508) 372-2780
Rev. Frederick E. Sweeney, Pastor
Residence: 110 Lincoln Avenue, Haverhill 01832
Sunday Masses: (Saturday, 4:00 P.M.); 8:00, 10:00 A.M.; 12:00 Noon; 7:00 P.M.
Holyday Masses: (Eve of Holyday, 4:00, 7:00 P.M.); 9:00 A.M., 4:00, 7:00 P.M.
Weekday Mass: 9:00 A.M.
Confessions: Saturday, 3:00-3:45 P.M.
(Before Masses on First Friday and Holydays)
Baptisms: By Appointment
Religious Education Office: (372-2780)
Organist: Catherine Hicks (372-2780)
Merrimack Region, Haverhill Vicariate.

St. Joseph

FRENCH
120 Bellevue Avenue, Haverhill 01832 Est. 1876
(508) 372-7721
Rev. Andrew R. Albert, S.M., Pastor
Parochial Vicar:
Rev. Raymond Coolong, S.M.
Pastoral Associate:
Bro. Leonard Haley, S.M.
Residence: 120 Bellevue Avenue, Haverhill (01832)
Sunday Masses: (Saturday, 4:00, 6:00 P.M.); 8:00, 9:30, 11:00 A.M.
Holyday Masses: (Eve of Holyday, 5:00 P.M.); 8:00 A.M., 12:00 Noon, 7:00 P.M.
Weekday Mass: 8:00 A.M.
Confessions: Saturday, 3:30-4:00, 5:30-6:00 P.M., St. Joseph's Grammar School, 56 Oak Terrace, 373-3550
Principal: Mrs. Claudia Cavallaro
St. Joseph's Convent, 100 Bellevue Avenue, 373-3194
Religious Education Coordinator: Carol Simone, 373-5473
Organist: Dorothy Bronchella
Accommodations for Handicapped.
Merrimack Region, Haverhill Vicariate.

St. Michael

POLISH
71 High Street, Haverhill 01832 Est. 1910
(508) 372-0023
Rev. Stanley Wlodyka, O.F.M., Conv., Pastor
Residence: 71 High Street, Haverhill (01832)
Sunday Masses: (Saturday, 4:00 P.M.); 9:00 A.M. (Polish), 11:00 A.M. (English)
Holyday Masses: (Eve of Holyday, 5:30 P.M.); 9:00 A.M., 7:00 P.M.
Weekday Mass: 9:00 A.M.
Confessions: Daily-before Mass; Saturday-3:00 P.M.
Organist: Barbara Nowak, 458 Foster St., North Andover, 01845
Merrimack Region, Haverhill Vicariate.

St. Rita

Reed Street, Haverhill 01832 Est. 1932
(508) 372-2513 (508) 372-3704
Rev. James J. Radochia, Pastor
Parochial Vicar:
Rev. Francis J. Ritchie
In Residence:
Rev. Joseph T. Canavan
Hispanic Apostolate, City of Haverhill
Residence: 61 Temple Street, Haverhill (01832)
Sunday Masses: (Saturday, 4:00 P.M.); 8:30, 10:00, 11:30 A.M.
Holyday Masses: (Eve of Holyday, 5:15, 7:00 P.M.); 7:30 A.M., 12:10, 5:15 P.M.
Weekday Mass: 7:30 A.M.
Confessions: 3:00-3:45 P.M. Saturdays
Religious Education Director: Sr. Mildred Malone, C.S.J. (372-3704)
Music Director: Cynthia Costello, Whitehall Rd., Amesbury 01913 (388-2552)
Merrimack Region, Haverhill Vicariate.

BRADFORD

Sacred Hearts

165 South Main Street, Bradford 01835 Est. 1908
(508) 373-1281
Rev. Marc A. Piche, Pastor
Parochial Vicar:
Rev. David C. Michael
Permanent Deacon:
Deacon Robert J. Gaudreau
Mailing Address/Residence: 6 Carleton Avenue, Bradford (01835)
Sunday Masses: (Saturday, 4:00 P.M.); 7:30, 9:00, 10:30 A.M., 12:00 Noon
Holyday Masses: (Eve of Holyday, 5:30 P.M.); 7:00, 9:00 A.M., 7:00 P.M.
Weekday Mass: 7:00 A.M.
Confessions: Saturday, 3:00-3:45 P.M., and upon request
Sacred Hearts Grammar School:
31 So. Chestnut Street, 372-5451
Principal: Sr. Rosemary Crowley, S.N.D., (K-8)
Development Director: Mrs. Diane Franz, 521-0557
Religious Education Director: 373-9802
Sister Ann Daylor, O.P.
Coordinator of Youth Ministry/Confirmation:
Sister Barbara McHugh, C.S.J. 373-9802
Organist: Mrs. Linda Petersen
Director of Music: Mrs. Marguerite Hartigan
Accommodations for Handicapped in Sacred Hearts Chapel
Merrimack Region, Haverhill Vicariate.

> Above all, let your love for one another be constant, for love covers a multitude of sins. Be mutually hospitable without complaining. As generous distributors of God's manifold grace, put your gifts at the service of one another, each in the measure he has received. The one who speaks is to deliver God's message. The one who serves is to do it with the strength provided by God. Thus, in all of you God is to be glorified through Jesus Christ: to Him be glory and dominion throughout the ages. Amen. *1 Peter 4:8-11.*

Fatima at Holliston

A Place of Beauty, Peacefulness, and Quiet

A Place for Prayer and for Rest

OPEN ALL YEAR ROUND

DEVOTIONS

SUNDAY: 11:00 A.M. - Mass
3:00 P.M. - Rosary & Benediction

SATURDAY: 3:00 P.M. - Sacrament of Reconciliation
(and at any time on request)

WEEKDAYS: 7:30 A. M. - Mass

*** *** ***

For information/arrangements, contact:

Director - Our Lady of Fatima Shrine - Holliston, MA 01746
Telephone (508) 429-2144

A GIFT SHOP OF RELIGIOUS ARTICLES, Statues, Plaques, Medals and Jewelry, Candles, Communion and Confirmation Gifts - IS OPEN ALL YEAR AROUND AT OUR LADY OF FATIMA SHRINE. CALL (508) 429-8172

Christmas Season - from November 26, to Jan. 1,1991, Feast of the Epiphany, Lights are on 5 to 9:00 PM. For information or arrangements, contact:

Director, Fatima Shrine, Holliston, MA 01746
Tel. (508)-429-2144

A Place to be alone, and with others

A Place for thinking about your life and your goals

OUR LADY OF FATIMA SHRINE

HOLLISTON, MASS. 01746 **CONDUCTED BY THE XAVERIAN MISSIONARY FATHERS**

HINGHAM

St. Paul

147 North Street, Hingham 02043 Est. 1871
(617) 749-0587 749-9226
Rev. John R. Hanlon, Pastor
Parochial Vicars:
Rev.John F. Reardon
Rev. William T. Kelly
In Residence:
Rev. Msgr. Mimie B. Pitaro
Permanent Deacons:
Deacon Philip L. Anderson
Deacon John B. Halloran, Jr.
Residence: 147 North Street, Hingham (02043)
Sunday Masses: (Saturday, 5:00 P.M); 7:00, 8:30, 10:00 (2), 11:30 A.M.
Holyday Masses: (Eve of Holyday, 5:30 P.M.); 7:00, 9:00 A.M., 7:30 P.M.
Weekday Mass: 9:00 A.M.
Confessions: 4:00-4:45 P.M., Saturday
St. Paul's School, 18 Fearing Road, (749-2407)
Principal: Sister Marie S. Barbara, S.N.D.
(Pre-K-8 Grades)
St. Paul's Convent: 20 Fearing Road, 749-2406
Director of Religious Education: Anne C. Canty (749-5568)
Coordinators of Youth Ministry: Kathy and George Stebbins, (749-0307)
Director of Pastoral Care: Denise DiCenso (749-0307)
Cemetery: St. Paul
Music Director: Mr. Sal Bartolotti, 26 Summit Drive
Accommodations for Handicapped.
South Region, Weymouth Vicariate.

The Resurrection of Our Lord and Savior Jesus Christ

1057 Main Street, Hingham 02043 Est. 1957
(617) 749-3577
Rev. Thomas J. Mooney, Pastor
In Residence:
Rev. James J. McCarthy
Pastoral Associate:
Sr. Judith Simonis, C.S.J.
Residence: 1057 Main Street, Hingham (02043)
Sunday Masses: (Saturday, 4:00 P.M.), 7:00, 8:30, 10:00, 11:30 A.M.
Holyday Masses: As announced in Bulletin
Daily Mass: 8:00 A.M.
Confessions: 3:00 - 4:00 P.M., Saturday and by appointment
Director of Religious Education: Ms. Linda Laborde, M.A.
Coordinator of Youth Ministry: Judy Kelley
Director of Music: Violet Villani (749-4271)
Organist: Mrs. Mary Ward (545-1716)
South Region, Weymouth Vicariate.

HOLBROOK

St. Joseph

153 South Franklin St., Holbrook 02343 Est. 1887
(617) 767-0605 767-0606
Parochial Vicar:
Rev. John E. Kelly
Residence: 153 South Frankiln St., Holbrook (02343)
Sunday Masses: (Saturday, 4:00 P.M.); 7:30, 9:30, 11:30 A.M.
Holyday Masses: (Eve of Holyday, 4:00 P.M.); 7:00, 9:00 A.M., 7:30 P.M.
Weekday Masses: 7:00 A.M., (Convent), 9:00 A.M.
Confessions: 3:00-4:00 P.M., Saturday, Eves of First Friday and Holydays
St. Joseph's Grammar School, 143 South Franklin St., 767-1544
Principal: Sister Mary Patrick, D.C.
St. Joseph's Convent, 143 South Franklin St., 767-4641
Organist: Mrs. Patricia Herbert, 1259 Central St., E. Bridgewater 02333 (378-7632)
South Region, Brockton Vicariate.

HOLLISTON

St. Mary

Washington St., Rts. 16 and 126, Holliston 01746 Est. 1870
(508) 429-4427 879-2322
Rev. William J. Haley, Pastor
Parochial Vicar:
Rev. Joseph M. Rossi
Permanent Deacons:
Deacon Martin Breinlinger
Deacon Philip Caruso
Pastoral Visitor: Sr. M. Ricci, C.S.J.
In Residence:
Rev. James B. Flynn, S.T.L., Ph.D., M.Ed.
Residence: 8 Church St., Holliston (01746)
Sunday Masses: (Saturday, 5:00, 7:30 P.M.); 7:15, 8:30, 9:45, 11:00 A.M., 12:15 P.M.
Holyday Masses: As Announced
Weekday Mass: 9:00 A.M.
Sacrament of Penance: 4:00-4:45 P.M., Saturday
Baptisms: 2nd and 4th Sunday of each Month (By appointment)
Baptism Instruction: First Friday of each month
Religious Education Office: 429-6076
Coordinators: Mrs. Ann Chiango, Mrs. Julie Pipe
St. Mary's Cemetery, Central Street
Director of Music and Organist: Ms. Jennifer Lester, 3 Sanderson St., Medway (533-4303)
Church has ramp for Handicapped
Infra-Red Sound System for the Hearing Impaired
West Region, Framingham Vicariate.

HOPKINTON

St. John the Evangelist

20 Church Street, Hopkinton 01748 Est. 1866
(508) 435-3313
(Mailing Address: 25 Main St., Hopkinton 01748)
Rev. James F. Degnan, Pastor
Parochial Vicar:
Rev. Michael A. J. Alfano
Residence: 25 Main Street, Hopkinton (01748)
Sunday Masses: (Saturday, 5:00 P.M.); 8:00, 10:00, 11:30 A.M.
Holyday Masses: (Eve of Holyday, 7:00 P.M.); 9:00 A.M., 7:00 P.M
Weekday Mass: 9:00 A.M.
Confessions: Saturday 4:00-4:45 P.M., Anytime at Rectory
Religious Education Coordinator: Carol Zani (435-3094)
Organist: Keith R. Wells (263-4176)
West Region, Framingham Vicariate.

HUDSON

St. Michael

21 Manning Street, Hudson 01749 Est. 1870
(508) 562-2552 568-8973
Rev. Everett F. Vierra, Pastor
Parochial Vicars:
Rev. Kenneth A. LeBlanc
Rev. Jonas DeMoraes
Residence: 21 Manning Street, Hudson (01749-2292)
Sunday Masses: (Saturday, 4:00 P.M.); (Portuguese-5:30 P.M.), 7:45, 9:15, 10:45 A.M.; 12:15, 5:00 P.M.
(Portuguese-Sunday 7:45, 9:15 A.M.)
Holyday Masses:As announced in the Sunday Bulletin.
Weekday Masses: 9:00 A.M. (Portuguese - 6:00 P.M.)
Confessions: Saturday, 3:15-4:00 P.M.
Religious Education Directors: 562-7174
Mrs. Nancy Dome, Mrs. Carmen Giombetti
Hudson Catholic High School, 198 Main St., 562-6701, 562-4431
Principal: Mrs. Patricia Kelleher
St. Michael's School, 18 High St., 562-2917
Principal: Mrs. Patricia Morello
St. Michael's Convent, 20 High St., 568-0924
Organist: Mrs. Sally Guidotti, 562-6501
Choir Director: Mr. William Cabral
St. Michael Cemetery
Accommodations for Handicapped
West Region, Marlboro Vicariate

Christ, the King

12 Florence Street, Hudson 01749 Est. 1927
(508) 562-7662
Rev. Leo R. Mahoney, Pastor
Residence: 12 Florence Street, Hudson (01749)
Sunday Masses: (Saturday, 4:00, 5:30 P.M.); 7:30, 9:00, 10:30 A.M., 12:00 Noon
Holyday Masses: (Eve: 5:30 P.M.) 7:00, 9:00 A.M., 5:30 P.M.
Weekday Mass: 7:00 A.M., (8:00 A.M., Saturday)
Confessions: 5:00 P.M., Thursday, Friday
West Region, Marlboro Vicariate.

HULL

St. Mary of the Assumption

Est. 1938
(617) 925-0680
Rev. Robert J. Butler, Pastor
Residence: 58 Nantasket Avenue, Hull 02045
Permanent Deacon:
Deacon Edward L. Doyle
Director of Religious Education: 925-5446
Sister Carol Shoup, S.N.D.
Organist: Rose Bradley
St. Ann
Corner of Samoset Ave. and Lewis Street (Waveland)
925-0680
Sunday Masses: (Saturday 4:30 P.M.); 7:00, 9:00, 11:00 A.M.
Weekday Mass: 9:00 A.M.
Confessions: 4:00 P.M., Saturday
Baptisms: Last Sunday of Month 1:00 P.M. by appointment
South Region, Weymouth Vicariate

STEINWAY PIANOS

M·Steinert & Sons

STEINERT HALL
BOSTON COMMON
A NEW ENGLAND INSTITUTION
SINCE 1860

Exclusively representing Steinway, Sohmer, Steinert, Everett, and Young Chang Pianos
Digital Keyboards by Rodgers, Roland and Kurzweil
Over 300 New, Rebuilt and Used Instruments.
Full Piano Service

M.STEINERT & SONS

162 Boylston St., Boston • (617) 426-1900 1 Gold Star Blvd., Worcester • (508) 755-2506
New England's Premier Piano Merchants Since 1860

IPSWICH

Sacred Heart

POLISH
26 Topsfield Road, Ipswich 01938 Est. 1908
(508) 356-2212
Rev. Joseph S. Lukas, Pastor
Residence: 26 Topsfield Rd., Ipswich (01938)
Sunday Masses: (Saturday, 6:00 P.M.); 7:00, 8:30, 10:30, (10:15 Summer).
Holyday Masses: (Eve: as announced); 7:00, 9:00 A.M.
Weekday Masses: 7:00 A.M., Saturday 7:30 A.M.
Confessions: Saturdays: 4:00 P.M.; Holydays, Saturdays and First Fridays: Before Masses.
Choir Director and Organist: Mrs. Joan Riley, 31 Washington St.
North Region, Gloucester Vicariate.

St. Joseph

Linebrook Road, Ipswich 01938-2999 Est. 1889
(508) 356-3944
Rev. Lawrence E. Wetterholm, Pastor.
Residence: 1 Pineswamp Road, Ipswich (01938-2999)
Sunday Masses: (Saturday, 5:00 P.M.); 7:00, 9:00, 11:00 A.M.
Holyday Masses: (Eve of Holyday, 5:00 P.M.), 7:00, 9:00 A.M.; 7:00 P.M.
Weekday Mass: 9:00 A.M.
Confessions: Saturdays; 4:00-4:45 P.M., prior to 9:00 & 11:00 A.M. Sunday Masses; anytime by appointment.
Baptisms: Second Sunday of each month. By appointment
Director of Religious Education: Nancy Salah 356-2522
Organist: Maureen E. Bucklin, 26 Manning Street
North Region, Gloucester Vicariate.

St. Stanislaus

FRENCH
18 Washington Street, Ipswich 01938 Est. 1910
(508) 356-4455
Rev. William J. Guerrette, Pastor
In Residence:
Rev. David B. Meskell
Residence: 18 Washington Street, Ipswich (01938)
Sunday Masses: (Saturday, 5:00 P.M.); 9:00, 11:15 A.M.
Holyday Masses: (Eve of Holyday, 7:00 P.M.); 7:30 A.M., 12:00 Noon, 7:00 P.M.
Weekday Masses: 7:30, 9:00 A.M.
Confessions: Before Masses
Organist: Mr. Jacques Trudel, 14 Washington St.
North Region, Gloucester Vicariate.

KINGSTON

St. Joseph

270 Main Street, Kingston 02364 Est. 1908
(617) 585-6679
Rev. Msgr. Robert W. McNeill, Pastor
Permanent Deacon:
Deacon Robert F. Brady
Residence: 272 Main Street, Kingston (02364)
Sunday Masses: (Saturday, 5:00 P.M.); 7:15, 8:30, 10:00, 11:30 A.M.
Holyday Masses: (Eve of Holyday, 7:30 P.M.); 9:00 A.M., 7:30 P.M.
Weekday Mass: 9:00 A.M.
Confessions: 4:00-4:45 P.M., Satruday
Organist: Mrs. James Casey, 15 Langford Rd., Plymouth
St. Joseph Cemetery
South Region, Plymouth Vicariate.

LAKEVILLE

Saints Martha and Mary

354 Bedford Street, Lakeville 02347 Est. 1958
(508) 947-2107
Rev. Daniel F. Moran, Pastor
Parochial Vicar:
Rev. Redmond M. Raux
Residence: 354 Bedford St., Lakeville (02347)
Sunday Masses: (Saturday, 5:00 P.M.); 7:30, 9:00, 11:00 A.M., 5:00 P.M.
Holyday Masses: (Eve of Holyday, 5:15 P.M.); 9:00 A.M., 7:30 P.M.
Weekday Mass: 9:00 A.M.
Confessions: Saturdays, 3:30-4:30 P.M.
Religious Education Administrators: Beryl Andrade and Sr. Kathleen Carven, S.C.H.
Organist: Rosalie Stein
South Region, Plymouth Vicariate.

LAWRENCE

Assumption of the Blessed Virgin

216 Lawrence Street, Lawrence 01841 Est. 1887
(508) 683-1069
Rev. Frederick La Brecque, SS.CC., Pastor
In Residence:
Rev. Emilio Vega, SS.CC.
Rev. Joachim Lally, C.S.P.
Pastoral Associates:
Sr. Claire Bouchard, SS.CC.
Sr. Gail Fortin, SS.CC.
Residence: 216 Lawrence Street, Lawrence (01841)
Sunday Masses: (Saturday, 4:00 P.M.); 8:30, 10:30 A.M.;
Spanish: (Saturday, 7:00 P.M.); 12:00 Noon
Holyday Masses: (Eve of Holyday, 4:00 P.M.), 7:30 A.M., 7:00 P.M. (Spanish)
Daily Mass: 7:30 A.M.
Confessions: Saturdays, 5:00-5:30 P.M.; also 3:15-3:45 P.M. on last Saturday of Month; anytime on request
Baptisms: 2nd Sunday of month; Instructions, last Tuesday of previous month
Spanish Baptisms: 4th Sunday of month, Instructions 2nd Saturday
Organist: Janice Hamman, 6 Wintergreen Circle, Methuen
Spanish Music Director: Miguel Rivera, 57 Juniper St.
Merrimack Region, Lawrence Vicariate.

Holy Rosary

ITALO-AMERICAN
Union and Essex Street, Lawrence 01840 Est. 1904
(508) 685-1711
Very Rev. Edward C. Doherty, O.S.A., Pastor/Prior
Parochial Vicars:
Rev. Francis G. DiMatteo, O.S.A.
Rev. John W. Geary, O.S.A.
Rev. William H. McGraw, O.S.A.
In Residence:
Rev. Thomas J. Casey, O.S.A., Hospital Chaplain
Residence: 35 Essex Street, Lawrence (01840)
Sunday Masses: (Saturday, 4:00 P.M.) 6:00, 8:00 (Italian), 9:30, 11:00, 11:30 A.M. (Spanish), 6:30 P.M.
Holyday Masses: (Eve of Holyday, 6:30 P.M.); 7:00, 9:00 A.M., 12:05, 6:30 P.M.
Weekday Masses: 7:30 A.M., 12:05 P.M.
Confessions: Half hour before Mass on Saturday
Holy Rosary School: 100 Summer St., Gr.1-8
Principal: Laurice Hajjar
Religious Education Director: Rev. John W. Geary, O.S.A.
Organist: James Currier
Merrimack Region, Lawrence Vicariate.

Holy Trinity

55 Avon & Trinity St., Lawrence 01841 Est. 1905
(508) 688-7226
Rev. Michael Kolodziej, O.F.M, Conv., Pastor
Parochial Vicar:
Rev. Frank Jedrychowski, O.F.M., Conv.
In Residence:
Rev. Francis Pikor, O.F.M., Conv.
Bro. Frank Grimaldi, O.F.M., Conv.
Residence: 30 Trinity Street, Lawrence (01841)
Sunday Masses: (Saturday, 4:00 P.M.); 7:30, 9:30, 11:00 A.M. (Polish)
Holyday Masses: (Eve of Holyday, 5:00, 7:00 P.M.); 7:00, 8:00, 9:00 A.M., 5:00, 7:00 P.M.
Weekday Masses: 7:00, 8:00 A.M.
Confessions: Daily, 7:30-8:00 A.M., Saturday, 3:30 P.M.
Holy Trinity Grammar School, 31 Trinity Street, 686-3007
Principal: Sr. Mary Corinne, F.S.S.J.
Holy Trinity Convent, 51 Avon Street, 682-1277
Accommodations for Handicapped
Merrimack Region, Lawrence Vicariate.

Sacred Heart

FRENCH-ENGLISH
321 South Broadway, Lawrence 01843 Est. 1905
(508) 686-7921 686-7922
Rev. Roland Lacasse, S.M., Pastor
Parochial Vicars:
Rev. Stephen Morais, S.M.
Rev. Robert E. Graham, S.M.
Pastoral Assistant:
Rev. Guy Cyr, S.M.
In Residence:
Rev. Clifton Moors, S.M.
Permanent Deacon:
Deacon Gerard E. Gagne
Residence: 321 South Broadway Street, Lawrence (01843)
Sunday Masses: (Saturday, 4:00 P.M.); 7:30, 9:30, 11:30 A.M., 5:00 P.M.
Holyday Masses: (Eve of Holyday, 7:00 P.M.); 6:30, 8:30 A.M.; 7:00 P.M.
Weekday Masses: 6:30, 8:30 A.M.
Confessions: Saturdays 3:00-4:00 P.M. or by appointment
Sacred Heart Elementary School, Groton St., 682-8937
Principal: Sister Gertrude Pare, S.U.S.C.
Religious Education Directors: Rev. Clifton Moors, S.M.
Rev. Edward Clonan, S.M. (687-7988)
Cemetery: Sacred Heart
Merrimack Region, Lawrence Vicariate.

St. Anne

FRENCH
365 Haverhill St., Lawrence 01840 Est. 1871
(508) 685-5111
Very Rev. Emile R. Guilmette, S.M., VF, Pastor
Parochial Vicars:
Rev. Robert Labrecque, S.M.
Rev. Raymond Fournier, S.M.
Residence: 365 Haverhill Street, Lawrence (01840)
Sunday Masses: (Saturday, 4:00 P.M.); 7:30 (French), 9:00 (English), 10:30 A.M. (French); 12:00 Noon (English).
Holyday Masses: (Eve of Holyday, 4:00. 7:00 P.M.); 7:00, 9:00 A.M.; 7:00 P.M.
Weekday Masses: 7:00 A.M., 7:00 P.M.
Confessions: Daily, 7:30-7:45 A.M.; Saturdays, 3:00-4:00 P.M.
Religious Education Coordinator: Sr. Gerarda Lirette, S.C.I.M. and Miss Madeleine Bouchard
St. Anne's Grammar School, Haverhill Street, 686-3304.
Principal, Sr. Theresa Rounds, SCIM
Convent, 400 Haverhill St., 682-0750.
Organist: Sr. St. Aime, Presentation of Mary Academy, Methuen 01844.
Merrimack Region, Lawrence Vicariate.

St. Augustine

124 Ames Street, Lawrence 01841 Est. 1935
(508) 686-0727
Rev. William F. Waters, O.S.A., Pastor
Parochial Vicar:
Rev. Stanley C. Smith, O.S.A., Prior
Residence: 124 Ames Street, Lawrence (01841)
Sunday Masses: (Saturday, 4:00 P.M.); 8:00, 10:00 A.M., 12:00 Noon, 6:00 P.M.
Weekday Masses: 7:00 A.M., 5:30 P.M.; Saturday-8:00 A.M.
Confessions: Saturday, 2:00-3:00 P.M.
Pastoral Ministry: Sister Monica Madden, S.N.D.
Organist: Violet Kfoury
St. Augustine School, Ames & Lowell Sts.
Principal: Sister Kathleen Walsh, S.N.D.
Merrimack Region, Lawrence Vicariate.

St. Anthony Maronite
See Page 127

CHURCH CANDLES **CHURCH GOODS**

FREE

(Delivery)

Martin L. Hagerty Co.
301 Bedford Street
Lexington, Mass. 02173
(617) 862-4961

Featuring
emkay
Candles

PURE CALIFORNIA

MONT LA SALLE ALTAR WINES

SINCE 1882

Exclusive Distributor
for New England States

COMEAU-BUTLER WINES, INC.

Office and Warehouse:
577-79 RIVERSIDE AVE., MEDFORD, MASS. 02155
Phone: (617) 395-8800

Lillie C. Jeddry, President

Collect Calls Accepted

LAWRENCE

St. Mary-Immaculate Conception

PARISH COMMUNITY
300 Haverhill St., Lawrence 01840 Est. 1848
(508) 685-1111
Rev. Robert J. Guessetto, O.S.A., Pastor
Parochial Vicars:
Rev. James Elliott, O.S.A.
Rev. Joseph H. Reynolds, O.S.A.
Rev. Russell Ortega, O.S.A.
In Residence:
Rev. Robert A. Walsh, O.S.A., Prior
Rev. Edward Enright, O.S.A.
Rev. George J. Callaghan, O.S.A.
Bro. George J. Phillips, O.S.A.
Permanent Deacon:
Deacon John D. Harrison
Residence: 300 Haverhill Street, Lawrence (01840)
Sunday Masses: (Saturday, 4:00 P.M.); 8:00, 9:30, 11:30 A.M.; 5:15 P.M.
Holyday Masses: (Eve of Holyday, 4:00 P.M.); 8:00, 10:00, 12:00 Noon; 7:00 P.M.
Weekday Masses: 6:45 A.M.; (8:00 A.M. non-school days) 12:00 Noon
Sacrament of Penance: 11:30 A.M., Wed., Fri., Sat.; 2:45-3:30 P.M. Saturday; (anytime by appointment)
St. Mary-Immaculate Conception School:
Principal: Mrs. Rita Mitchell 685-2091
St. Mary's High School, 301 Haverhill St., 682-6441, Principal, Sister Mary Margaret Farren, S.N.D.
St. Mary's Convent, 205 Hampshire Street, 685-0361.
Merrimack Region: Lawrence Vicariate.

St.Laurence O'Toole Est.1898

This Parish Church was closed in January 1980, All records are kept in St. Mary-Immaculate Conception Parish, Lawrence.

Immaculate Conception Church

For Spanish-speaking members of the Parish Community.

(508) 685-1111
White and Chestnuts Streets, Lawrence Est. 1846
Parish Staff: see above listing
Sunday Masses: 9:00 A.M., 11:30 A.M. (Spanish)
Holyday Mass: 11:30 A.M., 7:00 P.M. (Spanish)
Sacrament of Penance: Saturday at 5:00 P.M.
Weekday Mass: Monday and Friday at 7:00 P.M.
Merrimack Region, Lawrence Vicariate.

St. Francis

LITHUANIAN
94 Bradford Street, Lawrence 01840-1003 Est. 1903
(508) 687-7356
Rev. Albin F. Janiunas, Pastor
Residence: 94 Bradford Street, Lawrence (01840)
Sunday Masses: (Saturday, 4:00 P.M.); 8:30, 11:00 A.M., (10:00 A.M. Lithuanian-1st Sunday of Month)
Holyday Masses: (Eve of Holyday, 4:00 P.M.); 8:30 A.M., 7:00 P.M.
Weekday Mass: 8:30 A.M.
Confession: Before each Masss.
Baptisms: By appointment
Marriages: Contact Rectory 6 months in advance
Organist: Daniel Skusevich 688-3354
Merrimack Region, Lawrence Vicariate.

St. Patrick

114 South Broadway, Lawrence 01843 Est. 1872
(508) 683-9416
944-5988 (Direct dial from Boston)
Rev. Eugene P. Curtin, Pastor
Parochial Vicars:
Rev. Lawrence J. Doyle
Rev. William R. Carroll
Pastoral Associate:
Sr. Mary O'Connor, S.S.N.D
Residence: 118 So. Broadway, Lawrence (01843)
Sunday Masses: (Saturday, 4:00, 5:30 P.M.); 7:00, 8:30, 10:00, 11:30 A.M., 5:30 P.M.
Holyday Masses: To be announced
Weekday Masses: 7:00, 7:45 A.M., (also 9:00 A.M. Saturday, 11:15 A.M. First Friday)
Confessions: Saturday 8:30-9:00 A.M., 3:15-4:00, 5:00-5:30 P.M., Eves of First Friday, 4:30-5:00, 6:30-7:00 P.M., Holydays to be announced
C.C.D. Administrator: Mrs. Sandra Riopelle (682-8101)
St. Patrick's Grammar School, 101 Parker Street, (683-5822)
Principal: Sister Joan Gilmore, S.C.H.
St. Patrick's Convent: 100 Parker Street (682-5111)
Organist and Choir Director: Mrs. Patricia Romeo
Merrimack Region, Lawrence Vicariate.

SS. Peter and Paul

PORTUGUESE
125 Chestnut Street, Lawrence (01841) Est. 1907
(508) 681-9080
Rev. Jose F. Ferreira, Pastor
Residence: 125 Chestnut Street, Lawrence (01841)
Sunday Masses: (Saturday, 4:00 P.M., English); 8:00, 11:30 A.M. (Portuguese); 9:30 A.M. (English)
Baptisms/Weddings: By Appointment
Holyday Masses: 7:00 P.M. (English-Portuguese)
Weekday Mass: 7:00 P.M., (Except Tues. and Wed.)
Confessions: 2:30-3:30 P.M., Saturday
C.C.D. Contact Persons: Jose Barbara 688-7120, Gigi Vailante 682-3640
Organist: Manuel Silva 685-2258
Choir Director: Liliana Silva 685-2258
Merrimack Region, Lawrence Vicariate.

St. Joseph Melkite
See Page 127

LEXINGTON

St. Brigid

2001 Massachusetts Ave., Lexington, 02173 Est. 1886
(617) 862-0335
Rev. Msgr. John P. Kelity, Pastor
Parochial Vicars:
Rev. Michael J. BovaConti
Rev. Gary D. Fernandez
In Residence:
Rev. Robert P. Deeley, J.C.D.
Rev. Paul K. Chun, Tech. Assistant Korean Ministry (861-7943)
Permanent Deacon:
Deacon William H. Wildes
Pastoral Associate:
Sr. Marie LaBollita, S.C.H.
Residence: 2001 Massachusetts Ave., Lexington (02173)
Sunday Masses: (Saturday, 5:00 P.M.); 7:00, 8:30, 10:00, 11:30 A.M.
Korean Catholic Community:
Mass on Sunday, 4:00 P.M.
Holyday Masses: (Eve of Holyday, 5:00 P.M.), 7:00, 9:00 A.M., 12:10, 7:30 P.M.
Weekday Masses: 7:00, 9:00 A.M. (Lent 5:15 P.M.)
Sacrament of Reconciliation: Saturday, 3:30-4:30, 7:30-8:00 P.M.
Baptism: Fourth Sunday of the month at 2:30 P.M.; Instruction Second Friday, every other month, 7:30 P.M.
Marriage: Please call the Rectory at least 6 months in advance of wedding date.
C.C.D. Coordinators: 862-8724
Sr. Frances Ryan, S.C.H., Mrs. Francine Edwards
Director of Liturgy and Music: Andrea Goodrich
Merrimack Region, Concord Vicariate.

Sacred Heart

Follen Rd., Lexington 02173 Est. 1931
(617) 862-4646
Rev. Richard J. Butler, Pastor
Parochial Vicar:
Rev. Leonard F. O'Malley
Pastoral Associate:
Kenneth J. Meltz
Residence: 21 Follen Rd., Lexington (02173)
Sunday Masses: (Saturday, 5:00 P.M.); 7:00, 9:30, 11:30 A.M.
Holyday Masses: (As announced)
Daily Mass: 9:00 A.M.
Sacrament of Reconciliation: Saturday, 4:00-4:30 P.M.
Baptism: Please contact the Rectory for necessary arrangements
Initiation for Adults (R.C.I.A): Please contact the rectory.
Marriage: Please contact the rectory at least 6 months in advance of the wedding date.
Handicapped Facilities
Merrimack Region, Concord Vicariate

> First of all, then, I ask that supplications, prayer, petitions, and thanksgivings be offered for everyone, for kings and for all in authority, that we may lead a quiet tranquil life in all devotion and dignity. This is good and pleasing to God our Savior, who wills everyone to be saved, and to come to knowledge of the truth. *1 Timothy 2:1-4.*

LINCOLN

St. Joseph

142 Lincoln Road, So. Lincoln 01773 Est. 1945
(617) 259-8364 259-8806
Rev. Lawrence J. Drennan, Pastor
Residence: 142 Lincoln Road, P.O. Box 234 South Lincoln (01773)
Sunday Masses: (Saturday, 5:00 P.M.); 7:30, 10:15, 11:30 A.M.
Holyday Masses: (Eve of Holyday, 7:30 P.M.): 9:00 A.M., 7:30 P.M.
Weekday Mass: 9:00 A.M., Except Tuesdays
Confessions: Before all Masses
Baptisms: By appointment
Marriage Arrangements: By appointment, 6 months in advance.
C.C.D. Coordinator: Karen Boyce, 259-9303
Organist: Eileen Kelly, 235-7010
Ramp for Handicapped
Merrimack Region, Concord Vicariate.

LITTLETON

St. Anne

King Street, Littleton 01460 Est. 1945
P.O. Box 2246
(508) 486-4100/486-3760
Rev. Lawrence F. Keefe, Pastor
Parochial Vicar:
Rev. Scott B. Hendricks
Residence: 75 King Street, P.O. Box 2246, Littleton (01460)
Sunday Masses: (Saturday, 4:00 P.M.); 8:30, 10:00, 11:30 A.M.
Holyday Masses: (Eve of Holyday, 5:15 P.M.); 9:00 A.M.; 7:15 P.M.
Weekday Mass: 9:00 A.M.
Confessions: Saturday 3:00-4:00 P.M.
Organist: Mrs. Candy Stackpole
Merrimack Region, Chelmsford Vicariate.

To help you create flexible, efficient multi-use space, Hufcor offers an extensive line of acoustically superior operable and accordion partitions in a wide range of styles and configurations.

They're smartly designed to store easily out of sight when not in use.

Best of all, Hufcor partitions seal at the floor, ceiling, and all vertical edges to give you outstanding sound control.

Call for a free estimate today and put Hufcor versatility, acoustical superiority, and quality to work for you.

FUNCTIONAL FREEDOM.
HUFCOR

KWIK-WALL/New England
1-800-345-5945

100 Weymouth Street (P.O. Box 556)
Rockland, Massachusetts 02370

(No. 1 Source for Folding Walls in New England)

LOWELL

Holy Trinity

POLISH
350 High Street, Lowell 01852 Est. 1904
(508) 452-2564
Rev. Msgr. John A. Abucewicz, Pastor
Parochial Vicar:
Rev. Andrzej Grelak
Residence: 340 High Street, Lowell (01852)
Sunday Masses: (Saturday, 4:00, 5:30 P.M.); 8:30, 10:30, 12:00 Noon.
Holyday Masses: (Eve of Holyday, 7:00 P.M.); 7:00, 9:00 A.M.; 7:00 P.M.
Weekday Mass: 7:00 A.M.
Confessions: 3:30 and 5:00 P.M. Saturdays; 8:00 A.M., Sunday; Before the Masses first Fridays and Saturdays
St. Stanislaus School, 368 High Street, 453-2360.
Principal: Sister Janice Marie, C.S.S.F.
Felician Sisters Convent, 372 High St., 452-2474.
Cemetery: Holy Trinity
Choir Director and Organist: Mrs. Mary Niedziela, 305 Methuen St.
Merrimack Region, Lowell Vicariate.

Immaculate Conception

144 E. Merrimack Street, Lowell 01852 Est. 1869
(508) 458-1474
Very Rev. Francis D. Hassett, O.M.I., VF, Pastor, Religious Superior
Parochial Vicars:
Rev. John Savage, O.M.I.
Rev. John J. Lyons, O.M.I.
Rev. Francis Ouellette, O.M.I.
Rev. Leo Wetzel, O.M.I.
Spanish Apostolate:
Rev. James Fee, O.M.I.
Hospital Chaplains:
Rev. John Wholey, O.M.I.
Rev. John Hogan, O.M.I.
In Residence:
Rev. Lawrence P. Deery, O.M.I.
Residence: 3 Fayette Street, Lowell (01852)
Sunday Masses: (Saturday, 4:00 P.M.); 7:30, 9:00, 10:30 A.M.; 11:15 A.M. (Spanish); 12:00 Noon.
Weekday Masses: 8:00 A.M.; 12:00 Noon.
Confessions: Before Mass: Saturdays and Daily
Immaculate Conception Grammar School, High and East Merrimack Streets, 454-5339.
Principal: Sister Carol Cahill, S.N.D
Religious Education Director: Mrs. Susan Kay, (454-8341)
Music Director: Mrs. Joseph P. Donahue, Jr.
Merrimack Region, Lowell Vicariate.

Notre Dame de Lourdes

FRANCO-AMERICAN
101 Smith Street, Lowell 01851 Est. 1908
(508) 459-2339
Rev. Norman J. Parent, O.M.I., Pastor
Pastoral Ministers:
Carmen Coughlan
Jeanne C. Pinard
In Residence:
Rev. Romeo Murphy, O.M.I.
Residence: 101 Smith Street, Lowell (01851)
C.C.D. Office: 453-5800
Sunday Masses: (Saturday, 4:00 P.M.); 8:30, 10:30 A.M.
Holyday Masses: (Eve of Holyday, 7:00 P.M.); 7:30 A.M., 7:00 P.M.
Weekday Mass: 7:30 A.M.
Sacrament of Reconciliation: 3:00-3:45 P.M., Saturday.
Organist: Mr. Joseph Latouche (250-0108)
Merrimack Region, Lowell Vicariate

Sacred Heart

159 Moore St., Lowell 01852 Est. 1884
(508) 453-3962 453-6808
Rev. John Madigan, O.M.I, Pastor
Parochial Vicars:
Rev. Donald O'Brien, O.M.I.
In Residence:
Rev. Salvatore Costa, O.M.I.
Rev. Seamus Finn, O.M.I.
Residence: 159 Moore Street, Lowell (08152)
Sunday Masses: (Saturday, 4:00 P.M.); 7:30, 9:30, 11:30 A.M.
Holyday Masses: (To be announced)
Weekday Mass: 8:00 A.M., (Sat., 8:30 A.M.)
Confessions: Saturday, 3:30-4:00 P.M.
Director of Religious Education: 453-4707
Sister Anne O'Connell, S.N.D.
Sacred Heart Grammar School, 122 Andrews St., 453-4751
Principal: Sister Marguerite Gendreau, SSMN
Sacred Heart Convent, 181 Moore St., 452-0202
Organist: Mrs. Judith A. Clark, 21 Stromquist Ave., 452-1039
Merrimack Region, Lowell Vicariate.

St. Anthony

PORTUGUESE
893 Central Street, Lowell 01852 Est. 1901
(508) 452-1506
Rev. Antonio P. Pinto, Administrator
Parochial Vicar:
Rev. Ronald Gomes
Residence: 893 Central Street, Lowell (01852)
Sunday Masses: (Saturday, 5:00 P.M., English; 6:30 P.M. Portuguese). 9:15 A.M. (English), 11:30 A.M. (Portuguese).
Holyday Masses: (Eve of Holyday 6:30 P.M., Portuguese); 8:00 A.M., and 6:30 P.M. (Portuguese); 5:00 P.M. (English)
Weekday Masses: 8:00 A.M.; 6:30 P.M.
Confessions: Saturdays, 4:00-4:45 P.M., First Fridays and 13th of each month, 6:00-6:30 P.M.
Baptisms: 3rd Sunday of month (English)' 2nd and 4th Sundays, (Portuguese) 1:00 P.M.
Organist: Mrs. Beatrice Cunha
Choir Director: Waldir Carminati
Merrimack Region, Lowell Vicariate.

Sainte Jeanne d'Arc

FRENCH
129 Fourth Ave., Lowell 01854 Est. 1922
(508) 458-6316
Rev. George A. Sirois, O.M.I., Pastor
Parochial Vicars:
Rev. Roger E. Lamoureux, O.M.I.
Rev. Leonard MacGillivray, O.M.I.
Rev. Anatole Lessard, O.M.I.; Technical Assistant
Pastoral Assistant:
Mrs. J.M. Royer
In Residence:
Rev. James Robichaud, O.M.I., (Chaplain, Lowell General Hospital)
In Retirement:
Rev. Victor J. Alexander, O.M.I.
Rev. Lucien Brassard, O.M.I., (D'Youville Manor)
Residence: 129 Fourth Ave., Lowell (01854)
Sunday Masses: (Saturday, 4:00 P.M.); 8:00 (French), 10:00 11:30 A.M.
Holyday Masses: (Eve of Holyday, 7:00 P.M.)
Holyday: as announced; Legal Holidays, 9:00 A.M.
Weekday Masse: 7:00 A.M.
Confessions: 3:30 P.M., Saturday. By appointment anytime.
Sainte Jeanne d'Arc Elementary School: 453-4114, 68 Dracut St.
Principal: Sister Prescille Malo, S.C.O.
Sainte Jeanne d'Arc Convent, 245 University Ave., 458-6632
Religious Education Director/Youth Minister:
Mrs. Connie Milner (454-3616)
Accommodations for Handicapped.
Merrimack Region, Lowell Vicariate.

St. Jean Baptiste

FRENCH
725 Merrimack St., Lowell 01854 Est. 1868
(508) 454-7783
Rev. Michael Lauze, O.M.I., Administrator
In Residence:
Rev. George Rivard, O.M.I.
Rev. Leo Monette, O.M.I.
Rev. George Protopapas, O.M.I.
Rev. Normand Fillion, O.M.I.
Rev. Paul Ouellette, O.M.I.
Residence: 725 Merrimack St., Lowell (01854)
Sunday Masses: (Saturday, 4:00 P.M. 7:00 P.M. Spanish); 9:00, 11:00 A.M., 9:00 A.M. in French
Confessions: Saturdays, 3:15-3:45 P.M.
St. Joseph Elementary School, 511 Moody St., 453-4138
Principal: Mrs. Kathleen Daniel
Little Sisters of the Holy Family, 8 Austin St., 454-6825
Merrimack Region, Lowell Vicariate.

St. Joseph The Worker Shrine

37 Lee St., Box 1276. Lowell 01853 Est. 1956
(508) 458-6346
Rev. Herve Gagnon, O.M.I., Director
Staff Assistants:
Rev. Etienne Larose, O.M.I.
Rev. Charles Moreau, O.M.I.
Rev. Laureat Savard, O.M.I.
Rev. Jean J. Vallieres, O.M.I.
Sunday Masses: (Saturday, 4:00, 5:00 P.M., 6:00 P.M.); 8:15, 10:15, 11:30 A.M.
Weekday Masses: 8:00 A.M., 12:00 Noon, 5:40 P.M.
Holyday Masses: (Eve of Holyday, 4:00, 5:30 P.M.); 8:00, 11:00 A.M., 12:00 Noon, 4:00, 5:30 P.M.
Confessions: Monday to Saturday, 10:00 A.M.-1:00 P.M., Monday to Friday, 4:30 to 5:30 P.M.

St. Joseph

LITHUANIAN
151 Rogers Street, Lowell 01852 Est. 1908
(508) 452-5992
Rev. Leonard T. McGrath, Pastor
Residence: 151 Rogers Street, Lowell (01852)
Sunday Masses: (Saturday, 4:00, 5:15 P.M.); 8:00, 10:00, 11:30 A.M., 5:00 P.M.
Holyday Masses: (Eve of Holyday, 5:00, 7:00 P.M.); 7:30 A.M., 5:00, 7:00 P.M.
Weekday Masses: 7:30 A.M. (Lent 5:00 P.M. Daily)
Confessions: Saturdays and Eve of Holydays; 3:15-3:45 P.M.
Merrimack Region, Lowell Vicariate.

St. Louis de France

FRANCO-AMERICAN
221 West Sixth St., Lowell 01850 Est. 1904
(508) 454-0496
Rev. Richard O. Matte, Pastor
Parochial Vicar:
Rev. Roger N. Jacques
In Residence:
Rev. Louis T. Guerin
Residence: 221 West Sixth St., Lowell (01850)
Sunday Masses: (Saturday, 4:00 P.M.); 8:30, 10:00 (French), 11:30 A.M.
Holyday Masses: (Eve of Holyday, 4:00 P.M.); 7:00, 10:00 A.M., 7:00 P.M.
Weekday Masses: 7:00 A.M. (8:00 A.M., Saturday)
Confessions: Saturday, 3:30-4:00 P.M., Sunday, 8:15-8:30 A.M.
St. Louis Elementary School, 77 Boisvert St., 458-7594
Principal: Sister Lucille Martel, S.A.S.V.
St. Louis Hall (Greater Lowell Catholic High School), 74 Boisvert St., 452-2332
Principal: Sister Irene Martineau, S.A.S.V.
Religious Education Office: 454-5912
Mrs. Therese MacNeil, Miss Claire Chandonnet, Miss Denise Frechette
St. Louis Convent: 85 Boisvert St., 454-5742
Music Director: Mr. Raymond Chandonnet
Merrimack Region, Lowell Vicariate.

St. Margaret

384 Stevens St., Lowell 01851 Est. 1910
(508) 454-5143
Rev. Msgr. Vincent A. Jakul, Pastor
Parochial Vicar:
Rev. Paul J. Finegan
Permanent Deacon:
Deacon Barry Lloyd
Residence: 374 Stevens Street, Lowell 01851
Sunday Masses: (Saturday, 4:00, 6:00 P.M.); 7:30, 9:00, 10:30 A.M.; 12:00 Noon.
Holyday Masses: (Eve of Holyday, 4:00, 6:00 P.M.); 7:00, 10:00 A.M.; 12:00 Noon; 6:00 P.M.
Weekday Masses: 9:00 A.M. (Sat., 8:00 A.M.; 1st Fri., 12:00 Noon)
Confessions: Saturdays, 3:30 P.M.; After 4:00 and 6:00 P.M. Masses
St. Margaret's Grammar School, Stevens Street, 453-8491
Principal: Ms. Lillian Lamoureux
St. Patrick Cemetery and St. Mary Cemetery
Religious Education Coordinator: Miss Mary Anne Bourgeois
Merrimack Region, Lowell Vicariate.

Ste. Marie

75 Chamberlain St., Lowell 08152 Est. 1931
(508) 453-2134
Rev. Paul W. Beauregard, O.M.I., Pastor
Residence: 80 Chamberlain Street, Lowell (01852)
Sunday Masses: (Saturday, 4:00 P.M.); 10:15 A.M.
Holyday Masses: (Eve of Holyday, 7:00 P.M.); 12:00 Noon, 7:00 P.M.
Weekday Mass: 8:30 A.M.
Confessions: Saturday, 3:30 P.M.
CCD Executive Director: Mrs. Helen Surprenant (458-3644)
Music Director: Mr. Rene Ayotte, 80 Bolton St., 454-6612
Merrimack Region, Lowell Vicariate.

All Records of St. Peter's Parish are kept at the Sacred Heart Rectory 159 Moore St., Lowell, MA. 01852.

REPLACEMENT WINDOWS

INSTITUTIONAL COMMERCIAL INDUSTRIAL

- ENERGY EFFICIENT
- VANDAL RESISTANT
- THERMAL BARRIER

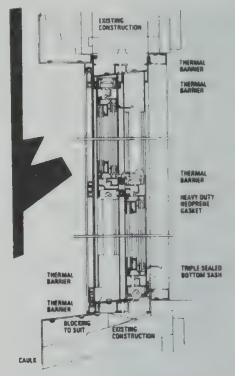

THE CHEVIOT CORPORATION

55 FOURTH AVENUE
NEEDHAM HEIGHTS, MA. 02194
(617) 449-1100

(Over 30 years experience)

architectural Aluminum | C AAMA CERTIFIED MANUFACTURER WARRANTS CONFORMITY TO ANSI A 134 1 | CODE 165-1 "HP" SERIES | AAMA

SINCE 1873

APA

24 HOUR CENTRAL STATION PROTECTION FOR COMMERCIAL & RESIDENTIAL

UL LISTED CENTRAL STATION

PROTECTIVE SYSTEMS, Inc.

DESIGN / INSTALLATION
MAINTENANCE

- BURGLAR - FIRE ALARMS
- SPRINKLER SUPERVISION
- CLOSED CIRCUIT TV SYSTEMS

Serving the Roman Catholic Archdiocese since 1940.

61 BATTERYMARCH ST., BOSTON (617) 426-6224

BOSTON STOIA ®

Boston Lock & Safe Co.

PROFESSIONAL LOCKSMITHS & SECURITY SPECIALISTS
• SINCE 1790

AMERICA'S OLDEST LOCKSMITHS

Featuring

- MEDECO HIGH SECURITY LOCKS
- MASTER KEY SYSTEMS
- FALCON INTERCHANGEABLE CORE LOCKS
- ALL TYPES OF INSULATED FILES, SAFES & VAULTS

RESIDENTIAL · COMMERCIAL · INDUSTRIAL · INSTITUTIONAL

• SOLD • SERVICED • INSTALLED

- LOCK & SAFE COMBINATIONS CHANGED
- PANASONIC CC-TV SURVEILLANCE SYSTEMS
- OFFICE EQUIP. LOCKS & LOCKER LOCK SERVICE
- COMPUTER DATA SAFES, IN-THE-FLOOR SAFES

(617)-787-3400

30 LINCOLN STREET BOSTON (BRIGHTON), MASS.

LOWELL

St. Michael

6th Street, Lowell 01850 Est. 1883
(508) 459-0713
Rev. Robert E. Nee, Pastor
Parochial Vicar:
Rev. Paul V. Moynihan
Permanent Deacon:
Deacon John S. McGrail
Pastoral Associates:
Sr. Charles Francis, O.P.
Sr. Rose Frances, O.P.
In Residence:
Bro. Raymund Davey, FSC
Residence: 543 Bridge St., Lowell (01850)
Sunday Masses: (Saturday, 4:00 P.M.); (5:30 P.M. Sept.-June), 7:00, 9:00 (Folk, 10:30 A.M. (Choir), 12:00 Noon
Holyday Masses: As announced
Weekday Masses: 7:00, 9:00 A.M.
Sacrament of Reconciliation: 2:45 to 3:45 P.M.
St. Michael's Grammar School, Sixth Street at Read Street
Principal: Mrs. Irene M. Marcoux 453-9511
St. Michael's Convent, 15 Sixth Street, 458-1617
Organists: Mr. and Mrs. Robert Reich
Merrimack Region, Lowell Vicariate.

St. Patrick

282 Suffolk Street, Lowell 01854 Established 1827
(508) 459-0561
Rev. Thomas F. Powers, Pastor
Parochial Vicar:
Rev. Anthony Giang Nguyen
Pastoral Associates:
Ms. Jeanne Lafond
Mr. An Ros
In Residence:
Rev. Paul V. Garrity
Permanent Deacon:
Deacon Richard Corcoran
Residence: 282 Suffolk St., Lowell 01854
Sunday Masses: (Saturday, 4:00 P.M.); 9:00, 11:00 A.M.; Vietnamese Mass (Saturday 7:00 P.M.); Cambodian Mass (Sunday 12:30 P.M.)
Holyday Masses: As Announced
Weekday Mass: 7:30 A.M.
Confessions: 3:30-4:00 P.M., Saturdays
St. Patrick's Grammar School, 311 Adam Street, Lowell, 210 Students.
Principal: Sister Loretta Fleming, S.N.D. 458-4232
Merrimack Region, Lowell Vicariate.

Shrine of St. Rita

158 Mammoth Road, Lowell 01854 Est. 1910
(508) 452-4812 (Rectory) 452-8597 (Hall) 459-6238 (CCD)
Rev. Arnold E. Kelley, Pastor
Parochial Vicar:
Rev. William J. Carrigg
Permanent Deacon:
Deacon Donald LePage, 459-4425
Pastoral Associates:
Sr. Marie Mullane, R.C., Rel. Ed.
Francis X. McCarthy, Activities
Residence: 158 Mammoth Road, Lowell (01854)
Sunday Masses:(Saturday, 4:00 P.M.) 8:30, 11:00 A.M., 5:00 P.M.
Holyday Masses: (Eve of Holyday, 5:15 P.M.); 9:00 A.M., 12:00 Noon; 5:15 P.M.
Weekday Masses: 9:00 A.M.; 5:15 P.M.
Sacrament of Reconciliation: Saturdays, 2:30-3:30 P.M.
Sacrament of Baptism: 1st and 3rd Sundays, 2:00 P.M. (Catechesis Required)
Sacrament of Matrimony: Call Rectory at least 6 months before wedding. Marriage Preparation Required.
Organist: Mr. Kenneth McAnespie - 452-2179
Ramp Entrance: Wheel Chairs available
Healing Service: 2nd Sunday
Merrimack Region, Lowell Vicariate.

LYNN

Holy Family

ITALIAN
26 Bessom Street, East Lynn 01902 Est. 1922
(617) 599-7200
Rev. Charles J. Grady, C.S.S., Pastor
Parochial Vicar:
Rev. James G. Shea, C.S.S.
In Residence:
Rev. Louis J. Bonan, C.S.S.; Senior Priest
Residence: 26 Bessom Street, East Lynn (01902)
Sunday Masses: (Saturday, 4:00 P.M.); 9:00, 10:30 A.M.; 12:00 Noon.
Holyday Masses: (Eve of Holyday, 5:30 P.M.); 8:00 A.M.; 5:30, 7:00 P.M.
Weekday Mass: 8:00 A.M.
Confessions: 3:00-4:00 P.M., Saturday
Baptisms and Instructions: By Appointment.
C.C.D. Director: Mrs. Marcia Baty 596-2390
Organist: Mrs. Nellie Hynes, 20 Longwood Drive, Swampscott 01907.
North Region, Salem Vicariate.

Sacred Heart

579 Boston Street, West Lynn 01905 Est. 1894
(617) 593-8047
Rev. Ronald J. Gariboldi, Ph.D., Pastor
Parochial Vicar:
Rev. Paul F. Russell
Permanent Deacons:
Deacon John W. Hardy
Deacon Francis M. Gaffney
Pastoral Associate:
Sr. Therese Marceau, S.S.Ch.
Residence: 571 Boston Street, West Lynn (01905)
Sunday Masses: (Saturday, 4:00 P.M.); 7:30, 9:00, 11:00 A.M.; 5:15 P.M.
Holyday Masses: (Eve of Holyday, 7:00 P.M.); 6:45, 9:00 A.M., 5:15 P.M.
Weekday Masses: 6:45, 9:00 A.M., (Sat., 9:00 A.M.)
Confessions: Saturday, 3:00-3:45 P.M.
Coordinator of Youth Ministry/Religious Education Director: Mr.John S. Pension 592-1963
Sacred Heart Grammar School, 581 Boston St.
Principal: Joanne Eagan 592-7581
Convent: Sisters of St. Joseph 599-7048
North Region, Salem Vicariate.

St. Jean Baptiste

FRENCH
127 Franklin Street, Lynn 01902 Est. 1886
(617) 592-4246
Rev. Laurier J. Martineau, Pastor
Parochial Vicar:
Rev. Robert G. Labrie
Permanent Deacon:
Deacon Richard W. Cordeau
Pastoral Associate:
Sr. Estelle Grenier, S.A.S.V.
In Residence:
Rev. David J. Bartley
Chaplain Lynn Hospital 596-1522
Residence: 7 Endicott Street, Lynn, MA 01902
Sunday Masses: (Saturday, 4:00 P.M.); 7:45, 9:45 High Mass and 11:15
Holyday Masses: 7:00, 9:00, 11:00 A.M.,; 4:00 P.M., 7:00 P.M.
Weekday Mass: 9:00 A.M.
Confessions: 3:30 P.M. Saturday, Eve of Holydays and First Friday.
St. Jean Baptiste Grammar School, 29 Endicott Street, Principal: Mrs. Dolores Smithers (592-1806)
Organist and Choir Director: Benjamin DiScipio, 19 Lake Ave.
North Region, Salem Vicariate

St. Joseph

115 Union Street, Lynn 01902-2999 Est. 1874
(617) 599-7040
Team Ministry:
Rev. John E. Gallagher, M.Div.
Rev. Leonard E. Pelletier, M.Div.
Permanent Deacons:
Deacon Finley H. Chisholm
Deacon Lawrence R. McManus
Residence: 40 Green Street, Lynn (01902-2999)
Sunday Masses: (Saturday, 4:00 P.M.); 8:30, 10:00 A.M., 12:00 Noon; 5:30 P.M.
Holyday Masses: (Eve of Holyday 7:00 P.M.); 7:30 A.M.; 12:00 Noon, 5:30 P.M.
Weekday Masses: 7:30 A.M. In R. Ed. Chapel, 12:00 Noon in Lower Church
Confessions: Saturday, 3:15-3:45 P.M. and by Appointment.
Spanish Apostolate of Lynn 596-1110:
Rev. James E. Gaudreau, M. Div., M.R.E.
Ms. Odili Sarraulte, Pastoral Ministry
Spanish Liturgy: Sunday, 11:00 A.M.
Movimiento De las Mini-Inglesias:
40 Mini-Churches
St. Joseph School of Religion: 599-7043
Ms. Jean Fecteau
Apostolate to the Elderly: Sister Mary Kelleher, C.S.J., Sister Rita Hennessey, C.S.J.
Music Director: D. Michael Michaud
St. Joseph's Convent, 43 Green St., 599-7043
North Region, Salem Vicariate.

St. Mary

8 South Common Street, Lynn 01902-4489 Est. 1862
(617) 598-4907 596-2836
Very Rev. John F. Leonard, VF, Pastor
Parochial Vicars:
Rev. Michael M. Ferraro
Rev. Robert W. Murray
Rev. James E. Braley
Permanent Deacon:
Deacon Timothy F. Dempsey
Pastoral Associate:
Sr. Elaine Donovan, L.S.A.
Residence: 8 South Common Street, Lynn (01902-4489)
Sunday Masses: (Saturday, 4:00 P.M.); 7:00, 9:00, 11:00 A.M.
Holyday Masses: (Eve of Holyday, 5:15 P.M.); 9:00 A.M., 12:05, 5:15 P.M.
Weekday Masses: 9:00 A.M., 5:15 P.M.
Confessions: Saturday, 3:00-4:00 P.M., Daily 11:30-12:00 Noon
Baptisms: 1st and 3rd Sunday of each month at 2:00 P.M. Call Rectory for arrangements.
Religious Education Coordinator: Sister Margaret William, O.P., (599-2275)
Pastoral Care of the Elderly Coordinator: (592-1500) Sister Ruth Feeney, C.C.J.
St. Mary's Regional High School, 55 Tremont Street Principal: Barbara A. Donovan 595-7885
St. Mary's Convent, 32 City Hall Square (593-2572)
Choir Director and Organist: Veronica Laite (465-0385)
North Region, Salem Vicariate.

All Records of St. Francis of Assisi Parish are kept at Holy Family Rectory 26 Bessom St., E. Lynn, 01902

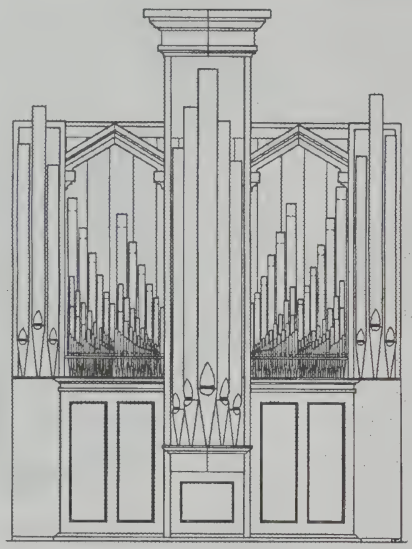

RODGERS

Organ Sound of Unparalleled Beauty; Lasting value. . .

• Digitally Controlled • MIDI Ready • Electronic Organs • Pipe Organs
• Rebuilds • Keyboards • MIDI Sound Modules
• More than 50 installations in Archdiocese of Boston churches

When you invest in a fine church organ you expect quality, versatility, and attention to detail. If your congregation wants the sound of real pipes, ask to hear a Rodgers organ. Rodgers builds the best sounding, most dependable electronic organs you can find. We're also one of the largest pipe organ builders. Our electronic organs can have pipes added during installation or years later.

RODGERS ORGANS OF NEW ENGLAND, INC. offers complete consulting services. Whether you need a new organ or want to expand your present one you will find our qualified staff responsive with helpful, cost-effective ideas.

We're eager to provide you with more information. Please take the time to call us toll-free or drop us a line.

CALL TOLL FREE 1-800-525-5790

Rodgers Organs of New England, Inc.
400 Hillside Avenue
Needham Heights, Mass. 02194

LYNN

St. Michael

POLISH
567 Summer Street, Lynn 01905 Est. 1906
(617) 593-4584
Rev. Kazimierz Zastawny, Pastor
In Residence:
Rev. Ferdinand E. Slejzer, Senior Priest
Residence: 567 Summer Street, Lynn (01905)
Sunday Masses: (Saturday, 4:00 P.M.); 8:30 A.M., 10:30 A.M. (Polish); 12:00 Noon
Holyday Masses: (Eve of Holydays, 7:00 P.M.); 7:30 A.M., 12:00 Noon, 4:00, 7:00 P.M.
Weekday Masses: 7:30 A.M., (First Friday, 12:00 Noon)
Confessions: Saturdays 7:00-7:25 A.M., 3:00-3:45 P.M.; Sundays 8:00-8:25 A.M.; First Fridays 7:00-7:25 A.M.
Choir Director and Organist: Edward W. Koza
North Region, Salem Vicariate.

St. Patrick

21 Light Street, Lynn 01905 Est. 1906
(617) 599-7750
Very Rev. John F. Leonard, V.F., Pastor
Residence: 12 Orchard Street, Lynn (01905)
Sunday Masses: (Saturday, 4:00 P.M.); 11:00 A.M., Oct-May; 10:00 A.M., June-Sept.
Holyday Masses: As announced
Weekday Mass: 8:30 A.M. Tuesday; 12:00 Noon, Monday and Friday
Confessions: Prior to Weekend Masses and upon request at Rectory
Baptisms: Monthly at Sunday Mass
North Region, Salem Vicariate.

St. Pius V

Maple Street, Lynn 01904-2799 Est. 1912
(617) 595-7487
Team Ministry:
Rev. Thomas J. Buckley
Rev. Paul E. Kilroy
Parochial Vicar:
Rev. Timothy J. MacGeorge
In Residence:
Rev. Msgr. Peter F. Hart, P.A., Senior Priest
Pastoral Associates:
Mary Ellen Cocks
Sr. Maria J. Foley, SCH
Residence: 215 Maple Street, Lynn (01904-2799)
Sunday Masses: (Saturday, 4:00 P.M.); 7:30, 9:15, 11:30 A.M., 5:00 P.M.
Holyday Masses: (Eve of Holyday, 5:00 P.M.); 7:00 A.M., 5:00, 7:00 P.M.
Weekday Mass: 7:00 A.M.
Confessions: 3:00-3:45 P.M.
Baptisms: Contact the Rectory a few weeks in advance
St. Pius V Grammar School and Convent: 28 Bowler St., 593-8292, K-8
Principal: Sr. Lorraine Hinrichsen, C.S.J.
North Region, Salem Vicariate.

LYNNFIELD

Our Lady of the Assumption

758 Salem St., Lynnfield 01940 Est. 1937
(617) 598-4313
Rev. John E. Farrell, Pastor
Parochial Vicar:
Rev. Jerome F. Gillespie
Residence: 17 Grove Street, Lynnfield (01940)
Sunday Masses: (Saturday 4:00 P.M.); 7:00, 9:00, 10:30 A.M.; 12:00 Noon
Holyday Masses: (Eve of Holyday, 4:00 P.M.); 7:00, 9:00 A.M.; 7:00 P.M.
Weekday Masses: 7:00, 9:00 A.M. (Saturday, 9:00 A.M.)
Confessions: Saturday, 2:45-3:45 P.M.
Baptisms: 2nd Sunday at 2:00 P.M.
(Parents Meeting: 1st Sunday at 2:00 P.M. in Rectory)
Director of Religious Education: Mrs. Carol Farina (592-6066)
Our Lady of the Assumption School, 34 Grove Streeet, 599-4422. Principal: Sr. Martha Marie Pooler, O.S.F.
Our Lady of the Assumption Convent, 40 Grove St., 599-4582
Organist: Eileen McMahon, 465 Summer St., (334-3836)
Accommodations for Handicapped
North Region, Gloucester Vicariate.

St. Maria Goretti

112 Chestnut St., Lynnfield Ctr. 01940 Est. 1960
Exit –41 at Rte. –128
(617) 334-2367
Rev. John H. Flynn, M.A., M.Th., Pastor
Director Of Religious Education:
Sister Alice Brennan, S.N.D., (334-6443)
In Residence:
Rev. John J. Stagnaro, M.A.
Residence: 112 Chestnut Street, Lynnfield Center (01940)
Sunday Masses: (Saturday, 5:00 P.M.); 9:00, 11:00 A.M.
Holyday Masses: (Eve of Holyday, 7:30 P.M.); 9:00 A.M., 7:30 P.M.
Weekday Mass: 9:00 A.M.
Confessions: Before Mass on Saturday, 4:30-5:00 P.M.
Organists: Frances Molyneau, (334-3858), Bette Mahoney (599-1043)
Accommodations for Handicapped
North Region, Gloucester Vicariate.

MALDEN

MALDEN - MEDFORD SECTION

Immaculate Conception

600 Pleasant Street, Malden 02148 Est. 1854
(617) 324-4941
Rev. Arnold F. Colletti, Ph.D., Pastor
Parochial Vicars:
Rev. Kevin P. Horrigan
Rev. Gerald C. Fraser
Pastoral Associate:
Sister Mary Melita Ryan, S.S.N.D.
Residence: 10 Fellsway East, Malden 02148
Sunday Masses: (Saturday, 4:00, 7:30 P.M.); 6:30, 8:30, 10:15, 11:45 A.M., 5:00 P.M.
Holyday Masses: (Eve of Holyday, 5:30 P.M); 6:30, 7:15, 9:00 A.M., 12:00 Noon, 5:30, 7:30 P.M.
Weekday Masses: 6:30, 7:15, 9:00 A.M.
Baptisms: First and Third Sundays of month at 2:00 P.M. Instruction 2nd and 4th Sundays of month at 8:00 P.M.
Confessions: 3:15, 7:00 P.M., Saturday; 4:30 P.M. Eve of First Friday and Holydays, and by appointment.
Immaculate Conception Grammar School, 306 Highland Avenue (322-0129) Principal, Sister Patricia Hammond, SSND
Girls Catholic High School, 366 Charles Street (322-4171). Principal, Sister Carol Ann Graf, SSND
Religious Education: (324-5518)
Sr. Julienne Sullivan, SND, Mary Kiley McMenamin, Chuck Thompson
Business Manager: Mrs. JoAnn M. Fuller
Immaculate Conception Convent, 2 Fellsway East, (322-0086)
Choir Director and Organist: Ms. Rosalind Mohnsen
North Region, Medford Vicariate.

St. Peter

(FORMERLY ST. PETER'S MISSION)
ITALIAN
257 Pearl Street, Malden 02148 Est. 1972
(617) 322-6142
Rev. Antonio A. Cintolo, Pastor
In Residence:
Rev. John U. Paris, Technical Assistant
Residence: 12 Thacher St., Malden 02148
Sunday Masses: (Saturday, 4:00 P.M.); 9:00, 10:15 A.M., 11:30 A.M. (Italian)
Holyday Masses: (Eve of Holyday, 5:30, 7:30 P.M.); 12:00 Noon; 7:30 P.M.
Confessions: Saturday, 3:00-4:00 P.M.
Organist: Luci Zampitella, 89 Converse Lane, Melrose
North Region, Medford Vicariate.

Sacred Hearts

297 Main Street, Malden 02148 Est. 1890
(617) 324-0728
Rev. Daniel J. Hickey, Pastor
Parochial Vicars:
Rev. Robert J. Higgins, S.J.
Rev. Robert J. Bowers
Weekend Assistant
Rev. Martin J. Walsh, Jr.
Residence: 297 Main Street, Malden (02148)
Sunday Masses: (Saturday, 4:00, 5:15 P.M.); 7:30, 9:00, 11:00 A.M., 12:15, 5:30 P.M.
Holyday Masses: As Announced
Weekday Masses: 7:00 A.M.; 12:10 P.M. (Saturday & Holidays: 8:00 A.M., 12:10 P.M.)
Confessions: 3:00-4:00 P.M. Saturday, and at the Rectory upon request
Sacred Hearts Parish School-Cheverus, 30 Irving St. (K-8)
Principal: Mrs. Dianne Dingolo (324-6584)
Sacred Hearts Convent, 28 Irving Street, 322-2049
Religious Education: Miss Donna M. Denver, (322-5211)
Music Coordinator: Mrs. Maureen E. Gaffney
North Region, Medford Vicariate

MAPLEWOOD SECTION

St. Joseph

770 Salem Street, Malden 02148 Est. 1902
(617) 324-0402
Rev. John A. Daley, Pastor
Parochial Vicars:
Rev. Richard T. Bakker
Rev. William P. Smith
Pastoral Associate:
Sister Mary Nagle, C.S.J.
Residence: 790 Salem Street, Malden (02148)
Sunday Masses: (Saturday, 4:00 P.M.); 7:30, 9:00, 10:30 A.M., 12:00 Noon
Holyday Masses: (Eve of Holyday, 4:00, 7:00 P.M.); 7:00, 9:00 A.M.; 7:00 P.M.
Weekday Mass: 9:00 A.M.
Confessions: Saturdays 3:00-3:45 P.M.; 5:00-5:30 P.M.
Religious Education Coordinator: Sister Mary Nagle (324-2444)
Organist: Jane Brunelle
North Region, Medford Vicariate

ADVANCED

ADVANCED WINDOW SYSTEMS

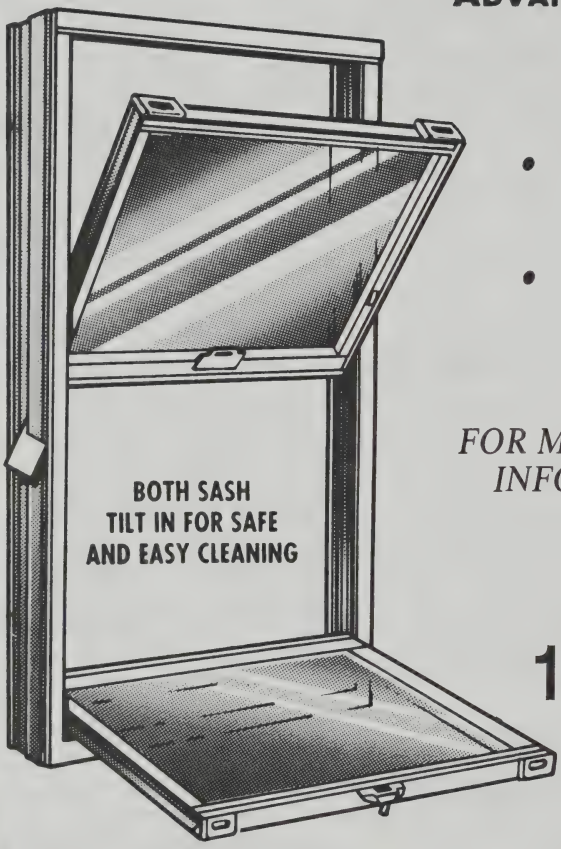

Specializing In:

- *Commercial Replacement Windows • Doors*
- *Blown-In Insulation*

*FOR MORE INFORMATION **

CALL NOW

1-800-696-5678

ADVANCED

ADVANCED WINDOW SYSTEMS

748 Brockton Ave. Rte. 123
Abington, MA 02351
(508) 580-2605
Fax (617) 857-2864

* References Supplied Upon Request

MANCHESTER

Sacred Heart

62 School Street, Manchester 01944 Est. 1905
(508) 526-1263
Rev. James J. Harrington, Pastor
Residence: 62 School Street, Manchester (01944)
Sunday Masses: (Saturday, 5:00 P.M.); 9:00, 11:15 A.M., (Summer Schedule: Sunday, 8:00, 10:30 A.M.
Holyday Masses: (Vigil, 7:30 P.M.); 7:00, 9:00 A.M.
Weekday Mass: 7:30 A.M., (Saturday, 9:00 A.M.)
Confessions: 4:15-4:45 P.M., Saturday
Organist: Mrs. Thomas Baker, 10 Friend St., (526-4623)
North Region, Gloucester Vicariate.

MARLBORO

Immaculate Conception

19 Prospect St., Marlboro 01752 Est. 1854
(508) 485-0016__879-4112__485-0221
Rev. Paul J. McLaughlin, Pastor
Parochial Vicars:
Rev. John J. Dewire
Rev. Walter H. Cuenin, S.T.D.
Permanent Deacon:
Deacon Douglas Peltak
Residence: 17 Washington Court, Marlboro (01752)
Sunday Masses: (Saturday, 4:30 P.M.); 7:30, 9:30, 11:30 A.M., 5:00 P.M.
Holyday Masses: As scheduled
Weekday Mass: 9:00 A.M.
Confessions: Saturday, 3:15-4:00 P.M.
Immaculate Conception Grammar School, PreK-8
Principal: Mrs. Martha McCook 460-3400
Director of Religious Education H.S.: Cathy Trawinski 481-7535
Cemetery: Immaculate Conception
Organist: Mrs. Martha Yacyshyn, 57 Queenview St., 485-8460
West Region, Marlboro Vicariate.

St. Ann

ITALIAN
466 Lincoln Street, Marlboro 01752 Est. 1921
(508) 485-1968
Rev. Gregory Mercurio, O.F.M., Pastor
Residence: 466 Lincoln Street, Marlboro (01752)
Sunday Masses: (Saturday, 4:30 P.M.); 8:00, 9:30, 11:30 A.M.
Holyday Masses: (Eve of Holyday, 5:30 P.M.), 7:30 A.M.; 5:30 P.M.
Weekday Mass: 7:30 A.M.
Confessions: 3:00-4:00 P.M., Saturdays
Choir Director and Organist: Donna McIntyre
West Region, Marlboro Vicariate.

St. Mary

FRENCH
26 Broad Street, Marlboro 01752 Est. 1870
(508) 485-0390 (508) 485-0466 (C.C.D. Office)
Rev. Rene J. Joyal, Pastor
Parochial Vicar:
Rev. Lionel P. Ouellette
Residence: 26 Broad Street, Marlboro (01752)
Sunday Masses: (Saturday, 4:00 P.M.); 7:30, 9:00, 11:00 A.M.
Holyday Masses: (Eve of Holyday, 7:00); 7:45 A.M.; 7:00 P.M.
Weekday Mass: 7:45 A.M.
Confessions: 10:00-10:30 A.M.; 3:30-4:00 P.M., Saturdays: Holydays and First Fridays: Before Mass.
Pastoral Care Minister: Sister Jeannette Gonthier, S.S.Ch.
Religious Education Coordinator: Judy McCabe
Music Director: Anthony Rando (485-7559)
Cemetery: St. Mary's Cemetery
West Region, Marlboro Vicariate.

St. Matthias

409 Hemenway St., Marlboro 01752 Est. 1963
(508) 460-9255
Rev. John R. Lizio, Pastor
Residence: 409 Hemenway Street, Marlboro (01752)
Permanent Deacon:
Deacon Robert I. Hoaglund
Sunday Masses: (Saturday, 4:00 P.M.); 9:00, 11:00 A.M.
Holyday Masses: (Eve of Holyday, 7:30 P.M.); 9:00 A.M., 12:00 Noon; 7:30 P.M.
Weekday Masses: 9:00 A.M. (Except Wed., 11:00 A.M.)
Sacrament of Reconciliation: Saturday, 9:30 A.M.; 3:15-3:45 P.M., Also by appointment
Baptism: 3rd Sunday of Month, also, Communal Celebration;1st weekend of Month
Instruction, prior Wednesday, 7:00 P.M.
Contact Deacon Hoaglund for preparation.
Religious Education Coordinator: Mrs. Charlene Dishaw
Business Manager: Ms. Barbara Brady
Choir Director and Organist: Mrs. Judy McManus
Accommodations for Handicapped
West Region, Marlboro Vicariate.

MARBLEHEAD

Our Lady, Star of the Sea

85 Atlantic Ave., Marblehead 01945 Est. 1859
(617) 631-0086 631-0089
Rev. Dennis J. Burns, J.C.D., KHS, Pastor
Parochial Vicar:
Rev. Edward P. Geary
Pastoral Assistant:
Sister Lorraine Ryan, O.P.
Residence: 85 Atlantic Avenue, Marblehead (01945)
Sunday Masses: (Saturday, 4:00 P.M.); 7:30, 9:00, 10:30 A.M.; 12:00 Noon.
Holyday Masses: (Eve of Holyday, 4:30 P.M.); 6:45, 8:30 A.M.; 7:00 P.M.
Weekday Mass: 8:30 A.M.
Confessions: 3:00-3:45 P.M., Saturday and by appointment
Religious Education Center 631-8340
Business Manager: Mrs. Barbara Sullivan (631-8340)
Music Director: Betty Kent Lautner (631-3585)
Accommodations for the Handicapped
North Region, Salem Vicariate.

MARSHFIELD

St. Christine

Route 3A, Marshfield Hills, 02051 Est. 1945
(617) 834-6003
Rev. Francis A. Regan, Pastor
Parochial Vicar:
Rev. Arthur P. O'Leary, M.Ed.
Residence: Route 3A, Marshfield Hills (P.O. Box 274), 02051
Sunday Masses: (Saturday, 5:00 P.M.); 7:00, 9:00, 11:00 A.M.; Holyday Masses: As Announced.
Weekday Mass: 9:00 A.M.
Confessions: 4:00-5:00, 7:30-8:00 P.M., Saturday.
C.C.D. Coordinator: Jean Godin
Baptisms: 2nd Sunday of month.
Music Director: Mary Doyle
Director of Liturgy: John Pelletier, Ph.D.
South Region, Weymouth Vicariate.

HUMAROCK

St. Theresa

Memorial Day-September 30
Mission of St. Christine Church
Sunday Masses: (Saturday, 7:00 P.M.); 8:30, 10:00 A.M.
Holyday Masses: Will be announced
Weekday Mass: 8:00 A.M.

GREEN HARBOR

Our Lady of the Assumption

Careswell and Canal Streets
Box 368, Green Harbor 02041-0368 Est. 1949
(617) 834-6252
Rev. Philip G. McConville, A.M. Pastor
Residence: 40 Canal Street, P.O. Box 368, Green Harbor (02041-0368)
Sunday Masses: (Saturday, 5:00, 7:30 P.M.); 8:30, 10:00, 11:30 A.M
Holyday Masses: (Eve of Holyday, 5:00, 7:30 P.M.); 8:00 A.M.; 5:00, 7:30 P.M.
Daily Mass: 8:00 A.M.
Confessions: 4:00-4:45 P.M., Saturdays; Eves of Holydays after all evening Masses. First Friday Before Mass.
Accommodations for Handicapped
South Region, Weymouth Vicariate.

St. Ann's by the Sea

587 Ocean Street, Ocean Bluffs 02065 Est. 1945
(617) 834-4953
Rev. Patrick J. Gilmore, Pastor
Parochial Vicar:
Rev. Leo G. Cormier, M.A., M.Ed.
Residence: 591 Ocean Street (P.O. Box 2607), Ocean Bluffs 02065 (Marshfield)
Masses: Winter Schedule: (Saturday 4:00 P.M.); 8:00, 10:00, 11:30 A.M.; 5:00 P.M.
Summer Schedule: Memorial Day to Labor Day: (Saturday, 5:00 P.M.); 7:30, 9:00, 10:30 A.M.; 12:00 Noon, 5:00 P.M.
Holydays: As announced.
Weekdays: 9:00 A.M.
Confessions: Saturdays: (Winter), 3:00-3:45, 7:00-7:30 P.M.; (Summer), 4:00-4:45, 6:30-7:00 P.M.
C.C.D.: Mrs. Martha McLaughlin 834-8223
Organists Director: Mr. Robert Durling, Box 1, Ocean Bluff, 02065 and Helen Loftus
South Region, Weymouth Vicariate.

MANOMET
(see Plymouth-page 93)

ST. JAMES

779 Fellsway, Medford — Established 1919

(617) 396-0025

Rev. Francis L. Gallagher, Pastor

Rev. Harold J. Johnson, Parochial Vicar
Deacon Arthur F. Rogers, Jr., Permanent Deacon
Mr. Michael Lescault, D.R.E.
Sunday Masses:
Saturday: 4:00.
Sunday: 7:00, 8:30, 10:30 A.M., and 12:00 Noon
Holyday Masses:
Eve of Holyday 7:30 P.M.
Holyday: 7:00, 9:00 A.M., 12:00 Noon and 7:30 P.M.
Weekday Mass: 9:00 A.M.

MAYNARD

St. Bridget

One Percival St., Maynard 01754-1699 Est. 1881
(508) 897-2171
Rev. Brian M. Flatley, Pastor
Parochial Vicar:
Rev. J. Garret Thomson
Residence: One Percival Street, Maynard (01754)
Sunday Masses: (Saturday, 4:30 P.M.); 7:30, 9:30, 11:30 A.M.
Holyday Masses: (Eve of Holyday, 7:00 P.M.); 7:00, 9:00 A.M.; 12:10
Weekday Mass: 9:00 A.M.
Confessions: Saturday 3:30-4:00 P.M.
Religious Education Coordinator: Rosemary Szafran (897-3075)
Cemetery: St. Bridget's
Organist: Mrs. Elizabeth A. Britt, 24 Concord St.
Merrimack Region, Concord Vicariate.

St. Casimir

POLISH
Great Road, Maynard 01754 Est 1912
(508) 897-2403
Rev. Louis S. Bilicky, Pastor
Residence: 253 Main Street, Maynard (01754)
Sunday Masses: (Saturday, 4:00 P.M.); 8:30, 11:00 A.M.(Winter); 8:00, 10:00 A.M. (Summer)
Holyday Masses: (Eve of Holyday, 7:00 P.M.); 8:00 A.M.; 12:00 Noon, 7:00 P.M.
Weekday Masses: 12:00 Noon; (Summer 8:00 A.M. only)
First Friday, 7:00 P.M.
Confessions: 3:00-4:00 P.M., Saturdays; before all Masses.
Merrimack Region, Concord Vicariate.

MEDFIELD

St. Edward The Confessor

133 Spring St. (Rt. 27) Medfield 02052-0003 Est. 1892
(508) 359-2633
Rev. Kevin J. Crowley, Pastor
Residence: 133 Spring St., P.O. Box 336 Medfield 02052
Sunday Masses: (Saturday, 5:00 P.M.); 8:00, 10:00 A.M., 12:00 Noon
Weekday Mass: 9:00 A.M., Chapel
Holyday Masses: (Eve of Holyday, 7:00 P.M.), 9:00 A.M., 7:00 P.M.
Confessions: Saturday 3:45-4:30 P.M., following 5:00 P.M. Mass and by request.
Baptisms: Monthly (Consult bulletin)
Parish Manager:
Mr. James T. Regan
Coordinator of Religious Education: (359-6150)
Mrs. Dianne Payne
Coordinator of Liturgy/Music Director:
Mr. Howard F. Lotis, Jr. (359-5853)
Facilities for handicapped
West Region, Natick Vicariate.

MEDFORD

Sacred Heart

55 Winthrop St., Medford 02155 Est. 1937
(617) 396-2232
Rev. Kenneth F. McAskill, Pastor
Parochial Vicar:
Rev. Nicholas J. Driscoll
Residence: 51 Winthrop Street, Medford (02155)
Sunday Masses: (Saturday, 4:00 P.M.); 8:30, 10:00, 11:30 A.M.
Holyday Masses: (Eve of Holyday, 4:00 P.M.); 9:00 A.M.; 7:30 P.M.
Weekday Mass: 9:00 A.M.
Sacrament of Reconciliation: 3:00-3:45 P.M., Saturdays and by appointment.
Parental Pre-Baptismal Instructions: By appointment.
Baptisms: Every 4th Sunday, by appointment, 2:00 P.M.
Religious Education Coordinator: Doris Zimmerman
Organist: Christopher Zarba
North Region, Medford Vicariate.

St. Francis of Assisi

Fellsway West, Medford 02155 Est. 1921
(617) 396-3400/4933
Rev. Francis E. O'Brien, Pastor
Parochial Vicars:
Rev. Edward T. Kelley
Rev. Robert E. Casey
Residence: 441 Fellsway West, Medford (02155)
Sunday Masses: (Saturday, 4:00, 7:00 P.M.); 8:00, 10:00 P.M.; 12:00 Noon
Holyday Masses: (Eve of Holyday, 4:00 P.M.); 6:45, 9:00 A.M.; 7:00 P.M.
Weekday Masses: 6:45, 9:00 A.M. (Sat. & Holidays 9:00 A.M. only)
Confessions: Saturday, 3:15-4:00 P.M.; 6:30-7:00 P.M.
Religious Education Directors: Sr. Mary Ridge, SND, Sr. Ann Marie McAndrews, SND (395-4042)
St. Francis of Assisi School, K-8th Gr., St. Clare Road.
Principal: Sister Catherine Corbett, SCH (395-9170)
St. Francis of Assisi Convent, 21 St. Clare Road (395-3514)
Organist: Mr. James Lombardo (395-1552)
Director of Music: Sr. Teresa Regan, S.C.H. (395-3514)
North Region, Medford Vicariate.

St. James

779 Fellsway, Medford 02155 Est. 1919
(617) 396-0025 — 391-1127
Rev. Francis L. Gallagher, Pastor
Parochial Vicar:
Rev. Harold J. Johnson
Permanent Deacon:
Deacon Arthur F. Rogers, Jr.
Residence: 779 Fellsway, Medford (02155)
Sunday Masses: (Saturday, 4:00 P.M.); 7:00, 8:30, 10:30 A.M.; 12:00 Noon
Holyday Masses: (Eve of Holyday, 7:30 P.M.); 7:00, 9:00 A.M.; 12:00 Noon, 7:30 P.M.
Weekday Mass: 9:00 A.M.
Confessions: Before Masses; Saturdays and Sundays
Director of Religious Education: Michael Lescault, (395-3537)
Al-Anon: Mondays 8:00 P.M.
North Region, Medford Vicariate

St. Joseph

118 High Street, Medford 02155 Est. 1883
(617) 396-3860 396-0423
Team Ministry:
Rev. Robert J. Fountain
Rev. Raymond Goulet
Rev. Patrick McLaughlin
Permanent Deacon:
Deacon Robert Amerault, 395-1251
Pastoral Associate:
Sr. Ellen Pumphret, C.S.J.
In Residence:
Rev. Francis T. McFarland 396-5131
Residence: 114 High St., Medford (02155)
Sunday Masses: (Saturday, 4:00 P.M.); 8:00, 10:00 A.M., 12:00 Noon; 5:00 P.M. (Also 10:00 A.M. in Saltonstall Bldg.)
Holyday Masses: (Eve of Holyday, 5:00 P.M.); 6:45, 8:00, 10:00 A.M. (Saltonstall Bldg.); 12:00 Noon, 7:00 P.M.
Weekday Masses: 6:45, (Sept. - June) and 8:00 A.M.; Saturdays, Holidays: 8:00 A.M.
Baptism: Catechesis by appointment. Sacramental celebration 3rd Sunday of month.
Sacrament of Reconciliation: by appointment or Saturdays 3:00-4:00 P.M
Weddings: by appointment with any priest 6 months prior to requested date for ceremony.
St. Joseph's School, 132 High Street, 396-3636
Principal: Sr. Maureen Joseph Hunt, C.S.J.
St. Joseph Convent, 2520 Mystic Valley Pkwy., 396-5670
C.C.D. Office: 396-2779
Note: Wheelchair ramp into Church
North Region, Medford Vicariate

St. Raphael

516 High Street, West Medford 02155 Est. 1905
(617) 488-5444
Parochial Vicar:
Rev. Thomas E. Keyes
Senior Priest in Residence
Rev. Charles T. Duggan
Residence: 38 Boston Avenue, West Medford (02155)
Sunday Masses: (Saturday, 4:00, 7:15 P.M.); 7:30, 9:15, 11:30 A.M.; 5:00 P.M
Holyday Masses: (Eve of Holyday, 5:00, 7:00 P.M.); 8:00 A.M.; 12:00 Noon, 5:00, 7:00 P.M.
Masses: (Chapel) 8:00 A.M.; 7:00 P.M.
Confessions: Saturdays 3:00-3:45 P.M.; and on request.
Baptism: All Sundays, 1:30 P.M. (Chapel)
St. Raphael's School, 516 High St., (483-3373)
Principal: Sr. Maureen Doherty, C.S.J.; Gr. K-8
St. Raphael Convent, 42 Boston Ave., (488-6172)
Director of Religious Education/CCD: (483-1139)
Sr. Janet McGilvray, R.C.E., 38 Boston Ave.
Music Director and Organist: Mr. Wayne Mondello, 43 Irvington Rd., (395-5620)
North Region, Medford Vicariate

MEDWAY

St. Joseph

155 Village St., Medway 02053 Est. 1885
(508) 533-6500
Rev. William C. Burckhart, Pastor
Parochial Vicar:
Rev. William M. MacKenzie
Permanent Deacon
Deacon John G. Ryan
Residence: 2 Barber St., Box 557 Village Station, Medway (02053)
Sunday Masses: (Saturday, 4:30 P.M.); 7:30, 9:00, 10:30 A.M.; 12:00 Noon.
Holyday Masses: (Eve of Holyday, 7:30 P.M.); 7:00, 9:00 A.M., 5:30 P.M., 7:30 P.M.
Weekday Mass: 9:00 A.M.
Confessions: Saturdays, 3:00-4:00 P.M. Rectory anytime by appointment.
C.C.D. Coordinator: Mrs. Ella Ryan (533-7771)
Director of Music/Organist: Anthony Crescenzi
Accommodations for Handicapped - elevator
West Region, Framingham Vicariate.

MELROSE

St. Mary of the Annunciation

Herbert Street, Melrose 02176 Est. 1894
(617) 665-0152 662-6985
Rev. Richard P. Little, Pastor
Rev. Msgr. Alfonso G. Palladino, Pastor Emeritus
Parochial Vicars:
Rev. Frederick T. Burke
Rev. Francis E. Sullivan
Residence: 46 Myrtle Street, Melrose (02176)
Sunday Masses: (Saturday, 4:00 P.M.); 7:30, 9:00, 11:30 A.M., 5:00 P.M.
Holyday Masses: (Eve of Holyday, 4:00 P.M); 9:00 A.M.; 12:05, 7:30 P.M.
Weekday Mass: 9:00 A.M. Mon.-Sat.; (Advent & Lent, 6:30, 9:00 A.M., Mon.-Fri.)
Confessions: Saturdays; 3:00-3:45 P.M.
Sacrament Of Baptism: 1:15 P.M. 3rd Sunday of the month
St. Mary's Grammar School, Myrtle and Grove Sts. (K-8)
Principal: Miss Helen Blinstrub, 665-5037
Religious Education Director: Sister Raymunda Smith, SSND 665-3707; Coordinator: Marilyn MacDonald
Choir Director/Organist: Mrs. Mary Rogers, 495 Swains Pond Ave.
North Region, Stoneham Vicariate.

Incarnation

425 Upham Street, Melrose 02176 Est. 1958
(617) 662-8844—662-9340
Team Ministry:
Rev. David F. Delaney
Rev. Lawrence E. Pratt
Permanent Deacon:
Deacon John W. Wise
Residence: 429 Upham St., Melrose (02176)
Sunday Masses: (Saturday, 4:30 P.M.); 8:00, 10:00, 11:30 A.M.
Holyday Masses: (Eve 4:30 P.M.); 9:00 A.M.; 7:30 P.M.
Weekday Mass: 9:00 A.M.
Confessions: 3:30-4:15 P.M., Saturdays or by appointment
Baptism: Second Sunday of each month, 1:15 P.M.
Religious Education Coordinator: Mrs. Joanna Palmer (662-7050)
Organist/Music Director & Cantor: Joseph & Lisa Zamberlan
North Region, Stoneham Vicariate.

RELIGIOUS GIFTS

POSTERS

MISSALS

CANDLES

ECCLESIASTICAL APPAREL

MEMORIALS

CATHOLIC BOOKS & BIBLES

M.J. Hummel

Carmelite Gift Shop

NORTHSHORE SHOPPING CENTER

PEABODY, MA. 01960

(508) 531-8340 FAX: (508) 531-1359

MERRIMAC

Nativity

4 Green Street, Merrimac 01860 Est. 1891
(508) 346-8604
Rev. Paul E. Panneton, Pastor
Residence: 4 Green Street, Merrimac (01860)
Sunday Masses: (Saturday, 5:00 P.M.); 8:30, 11:00 A.M.
Holyday Masses: (Eves of Holydays, 5:00 P.M.); 9:00 A.M., 7:00 P.M.
Weekday Mass: 9:00 A.M.
Confessions: Before all Masses: Saturday, 4:00-4:45 P.M.
Baptisms: 4th Sunday of month.
Confraternity of Christian Doctrine: (346-8604).
Organist: Mr. Leonard Bachelder, 37 School St., Merrimac (346-8410)
Merrimack Region, Haverhill Vicariate.

METHUEN

Our Lady of Mt. Carmel

78 Union Street, Methuen 01844-3699 Est. 1937
(508) 682-9160 685-6290
Rev. Normand Martin, S.M., Pastor
Parochial Vicars:
Rev. Laurence E. Ross, S.M.
Rev. Edward Clonan, S.M.
Residence: 78 Union Street, Methuen (01844-3699)
Sunday Masses: (Saturday, 4:00 P.M.); 8:00, 10:00, 11:30 A.M.
Holyday Masses: (Eve of Holyday 7:00 P.M.); 7:00, 9:00 A.M.; 7:00 P.M.
Weekday Masses: 7:00 A.M., 7:00 P.M.
Confessions: One half hour before the Saturday Evening Masses and in the Rectory by appointment
Baptisms: 3rd Sunday of Month preceded by instructions on Tuesday before.
Principal: Mrs. Rachel Voiland
Our Lady of Mt. Carmel Grammar School, Lowell and Union Streets: 688-3040. Principal: Mrs. Rachel Voiland
Our Lady of Mt. Carmel Convent, 82 Union Street, (682-4833)
C.C.D. Coordinator: Sister Patricia Thibodeau, S.C.I.M.
Merrimack Region, Lawrence Vicariate.

St. Lucy

254 Merrimack Street, Methuen 01844 Est. 1958
(508) 686-3311
Rev. Angelo P. Loscocco, Pastor
Parochial Vicar:
Rev. John F. Walsh
Permanent Deacon:
Deacon Leonard B. Albis
Residence: 254 Merrimack St., Methuen (01844)
Sunday Masses: (Saturday, 4:00, 5:30 P.M.); 8:00, 9:30, 11:30 A.M.
Holyday Masses: (Eve: 5:30 & 7:00 P.M); 8:00 A.M.; 5:30, 7:00 P.M.
Weekday Mass: 8:00 A.M. (Saturday, 9:00 A.M.)
Confessions: Saturdays 3:15 - 3:45 P.M.or at Rectory anytime
Baptism and Catechesis: By appointment monthly
Religious Education Director: Sr. Claire Theresa, S.C.H., 794-0383
Music Minister/Organist: Mrs. Angela Russotto, (508) 688-8473.
Merrimack Region, Lawrence Vicariate.

St. Monica

231 Broadway, Methuen 01844 Est. 1917
(508) 683-1193
Rev. Robert J. McAuliffe, Pastor
Parochial Vicars:
Rev. James M. Carroll
Rev. Joseph F. Donahue, S.V.D.
Residence: 231 Broadway, Methuen (01844)
Sunday Masses: (Saturday, 4:00, 5:00, 6:00 P.M.); 7:30, 9:00, 10:00, 11:00 A.M.; 12:00 Noon; 7:00 P.M.
Holyday Masses: (Eve of Holyday, 4:00, 7:00 P.M.); 7:30, 10:00 A.M.; 12:00 Noon; 5:00 P.M.
Weekday Mass: 12:05 P.M.
First Friday Masses: 9:00, 10:00 A.M.; 12:05 P.M.
Confessions: 15 Minutes Before Saturday Afternoon Masses and Saturday Evening, 7:30-8:30 P.M.
Baptisms: First and Third Sunday of the Month at 2:00 P.M. Call Rectory for arrangements.
C.C.D. Coordinator: Mr. William Perry, 78 Woodburn Dr.
St. Monica's School, 212 Lawrence Street, 686-1801
Principal: Sr. Julie Frances, S.N.D.
St. Monica's Convent, 212 Lawrence Street, 682-2448.
Choir Director/Organist: Camille Peters
Merrimack Region, Lawrence Vicariate.

St. Theresa

FRENCH
22 Plymouth Street, Methuen 01844 Est. 1936
(508) 686-3984
Rev. Ronald Saunders, S.M., Pastor
Parochial Vicar:
Rev. Paul Mathews, S.M.
In Residence:
Rev. Irenee Duperry, S.M.
Residence: 22 Plymouth Street, Methuen (01844)
Sunday Masses: (Saturday, 4:00 P.M.); 8:00, 9:30, 11:00 A.M.
Holyday Masses: (Eve of Holyday, 5:00 P.M.); 8:00 A.M.; 12:00 Noon; 7:00 P.M.
Weekday Mass: 8:00 A.M.
Confessions: 3:15 and 4:00 P.M., Saturdays, by appointment.
Baptism Instruction: 3rd Sunday, 1:00 P.M.
Baptisms: 4th Sunday, 1:00 P.M.
Religious Education Director:
Sister Kathleen Farrell, S.N.D. 686-3112
Choir Director: Rachel Cieslik, 682-8782
Merrimack Region, Lawrence Vicariate.

MIDDLEBORO

Sacred Heart

340 Center Street, Middleboro 02346 Est. 1885
(508) 947-0444
Team Ministry
Rev. Robert D. Tyrrell
Rev. Paul S. Sughrue
In Residence:
Rev. Francis J. Mosley
Residence: 340 Center Street, Middleboro (02346)
Sunday Masses: (Saturday, 4:00 P.M.); 7:15, 8:30, 9:45, 11:00 A.M.
Holyday Masses: (Eve of Holyday, 7:00 P.M.); 6:45, 9:00 A.M., 12:15, 7:00 P.M.
Weekday Masses: 6:45, 9:00 A.M., (Sat. 8:00 A.M.)
Confessions: Saturday 3:00-3:30 P.M.
Baptisms: 2nd and 4th Sunday of month, 1:30 P.M.
Sacred Heart Convent, 40 Oak St., 947-4333
Pastoral Associate: Jean Remillard
Directors of Religious Education: Sr. Rose Angeline FCSCJ, Sr. Rose Helen, FCSCJ, Sr. Edmund, FCSCJ, Adut Education (947-2050)
Organist: Richard Martin 746-3065/3106
Director of Music: Joan Frates 746-6166
St. Mary's Cemetery
South Region, Plymouth Vicariate.

MIDDLETON

St. Agnes

40 Boston Street, Middleton, 01949-2199 Est. 1945
(508)774-1958
Very Rev. Samuel J. Lombard, VF, Pastor
Permanent Deacon:
Deacon John M. Bresnahan
Residence: 22 Boston Street, Middleton (01949)
Sunday Masses: (Saturday, 5:00 P.M.); 7:30, 9:00, 11:00 A.M.
Holyday Masses: (Eve of Holyday, 7:30 P.M.); 7:30 A.M., 7:30 P.M.
Weekday Mass: 7:30 A.M.
Confessions: 4:30-5:00, 7:30-8:00 P.M., Saturday
C.C.D. Coordinator: Mrs. Alice Granlund 777-7671
North Region, Gloucester Vicariate.

MILLIS

St. Thomas, The Apostle

111 Exchange Street, Millis 02054 Est. 1937
(508) 376-2621
Rev. Henry C. Chambers, Pastor
Permanent Deacon:
Deacon Joseph G. Arsenault
Residence: 111 Exchange Street, Millis (02054)
Sunday Masses: (Saturday, 5:00 P.M.); 8:30, 10:30 A.M., 12:00 Noon
Holyday Masses: (Eve of Holyday, 4:30 P.M.); 9:00 A.M., 7:30 P.M.
Weekday Mass: 9:00 A.M.
Confessions: 4:30-5:00 P.M., Saturday, First Friday, before Mass.
Baptisms: By appointment
Organist: Marjorie Withee, (376-5516)
West Region, Framingham Vicariate.

Thanks to you . . . we're CELEBRATING

55 Years of Quality

Thanks to you, we're celebrating our 55th Anniversary at the

R.J. TOOMEY COMPANY.

It all began in 1936, during the depression, with two revolutionary ideas to design and manufacture ready made apparel for the clergy and altar boys. Two generations have been devoted to this very idea that has continued the fine reputation for superior quality and service. Look to the

R.J. TOOMEY COMPANY

for the most complete inventory of clerical and altar boy apparel or visit one of the fine establishments in the New England area that represent our line. . . Thanks to you. . . we're CELEBRATING!

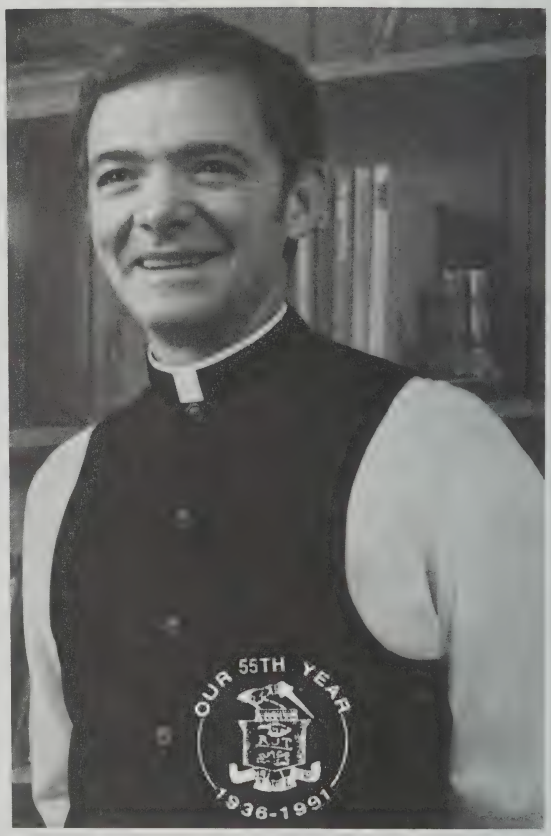

R.J. TOOMEY *Company*

CLERICAL APPAREL

712 PLANTATION STREET, WORCESTER, MA 01605 Tel. (508) 852-8985 1-800-922-8493

MILTON

St. Agatha

Adams St., at Brook Rd., Milton 02186 Est. 1922
(617) 698-2507 698-2439
Rev. Francis X. Turke, Pastor
Parochial Vicars:
Rev. Nicholas C. Ciccone, Jr.
Rev. James G. Montague
In Residence:
Rev. Charles E. Anadore, Senior Priest
Permanent Deacon:
Deacon Daniel F. Sullivan
Pastoral Associate:
Sr. Rita MacDonald, S.C.H.
Liturgy and Music Coordinator: Sr. Corona MacDonald, S.C.H.
In Residence:
Rev. Alfred E. Finn, Tech. Assistant
Residence: 432 Adams Street, Milton 02186
Sunday Masses: (Saturday, 4:00, 5:30 P.M.); 7:30, 9:00, 10:30 A.M., 12:00 Noon, 5:00 P.M.
Holyday Masses: (Eve of Holyday, 4:00, 5:30, 7:30 P.M.); 7:00, 9:00 A.M., 5:30, 7:30 P.M.
Weekday Masses: 7:00, 9:00 A.M., (First Friday, 5:00 P.M.)
Confessions: Half hour before Saturday and Holyday Eve Masses, First Friday Eve, 3:30-4:00 P.M.
Religious Education Director: Sr. Esther Plefka, S.C.H., (696-1388)
St. Agatha School, 440 Adams Street, 696-3548
Principal: Sister Joanice Morrison, C.S.J.
St. Agatha Convent, 462 Adams St., (698-2251)
Organist: Mr. Lawrence Kuipers
A.A. Group: Wednesday, 8:00 P.M.
South Region, Quincy Vicariate.

St. Elizabeth

350 Reedsdale Road, Milton 02186 Est. 1946
(617) 696-6688
Rev. Msgr. Thomas J. Finnegan, Jr., Pastor
Parochial Vicars:
Rev. Paul J. Bolduc
Rev. Peter J. Frost
Residence: 350 Reedsdale Road, Milton (02186)
Sunday Masses: (Saturday, 4:00, 7:30 P.M.); 7:30, 9:00, 10:30 A.M., 12:00 Noon
Holyday Masses: (Eve of Holyday, 7:30 P.M.); 7:00, 9:00 A.M., 4:00, 7:30 P.M.
Weekday Masses: 7:00, 9:00 A.M.
Confessions: 3:00-4:00, 7:00-7:30 P.M., Saturdays, Eves of First Friday, Holydays.
Director of Religious Education: Sr. Mary Grace, O.S.F.
Choir Director and Organist: Robert Heagney (508) 697-2807
South Region, Quincy Vicariate.

St. Mary of the Hills

29 St. Mary's Road, Milton 02186 Est. 1931
(617) 696-0120
Rev. Thomas C. Foley, Pastor
Residence: 29 St. Mary's Road, Milton (02186)
Sunday Masses: (Saturday, 4:00 P.M.); 7:30, 9:00, 10:30 A.M., 12:00 Noon
Holyday Masses: (Eve of Holyday, 4:00, 7:30 P.M.); 7:00, 9:00 A.M., 7:30 P.M.
Weekday Mass: 9:00 A.M.
Confessions: Saturdays, 3:00-3:45 P.M.
Baptisms: Last Sunday of the month, 1:30 P.M.
St. Mary of the Hills School, 250 Brook Road, 698-2464
Principal: Mrs. Elizabeth Cummings
Religious Education Office: 696-6117
St. Mary of the Hills Convent, 260 Brook Road, 698-3141
South Region, Quincy Vicariate.

St. Pius Tenth

101 Wolcott Road, Milton 02186 Est. 1954
(617) 333-0401
Rev. David M. Burke, Pastor
Residence: 865 Brush Hill Road, Milton (02186)
Sunday Masses: (Saturday, 4:00 P.M.); 7:30, 9:00, 10:30 A.M., 12:00 Noon
Holyday Masses: (Eve of Holyday, 4:00, 7:00 P.M.); 9:00 A.M., 4:00, 7:00 P.M.
Weekday Mass: 9:00 A.M.
Confessions: Before all Masses daily, Saturday and Sunday
Baptisms: Convenience of Parents and Godparents
South Region, Quincy Vicariate.

MONPONSETT

(Refer to Halifax)

NAHANT

St. Thomas Aquinas

248 Nahant Road, Nahant 01908 Est. 1902
(617) 581-0023
Rev. J. Walter Stocklosa, Pastor
Residence: 248 Nahant Road, Nahant (01908)
Sunday Masses: (Saturday, 5:00 P.M.); 8:00, 10:00 A.M.
Holyday Masses: (Eve of Holyday, 5:00 P.M.); 6:30, 9:00 A.M.; 5:00 P.M.
Weekday Mass: 7:00 A.M. (First Friday 9:00 A.M. also)
Confessions: 4:00-4:45, 7:30-8:30 P.M., Saturdays
Choir Director and Organist: Mrs. Basil W. Robinson, Jr. 34 Forty Steps Lane (581-0345)
North Region, Salem Vicariate.

NATICK

St. Linus

119 Hartford Street, Natick 01760-6092 Est. 1950
(508) 653-5505
Rev. J. Robert Giggi, Pastor
Parochial Vicar:
Rev. James E. Whittier
Residence: 119 Hartford Street, Natick (01760)
Sunday Masses: (Saturday, 4:00 P.M.); 8:15, 10:00, 11:30 A.M.
Holyday Masses: (As announced)
Weekday Mass: 9:00 A.M.
Confessions: Saturday, 3:00-3:30 P.M., and by appointment
Baptisms: 1:00 P.M. on the 2nd Sunday of the month
C.C.D. Coordinator: Mrs. Cynthia Giardina and Mrs. Lola Higgins (653-6005)
Organist: Mrs. Marguerite Chamberlain (481-4490)
West Region, Natick Vicariate.

Sacred Heart

28 Eliot Street, South Natick 01760 Est. 1891
(508) 653-5113
Rev. Thomas F. Murray, Pastor
In Residence:
Rev. William J. Donlon, Senior Priest
Residence: 19 Eliot Street, South Natick (01760-6092)
Sunday Masses: (Saturday 5:00 P.M.); 7:00, 8:30, 11:00 A.M.
Holyday Masses: As announced
Weekday Mass: 7:00 (Saturday 8:00 A.M.)
First Friday Masses: 7:00 A.M., 9:00 A.M.
Confessions: 4:15-4:45, Saturday and by appointment
Baptisms: Each Sunday at 1:00 P.M.
Baptismal Catechises by appointment
Organist: Katherine Conning, West Riding St., Wellesley 02181
West Region, Natick Vicariate.

St. Patrick

44 East Central Street, Natick 01760 Est. 1856
(508) 653-1093
Rev. Joseph T. Greer, Pastor
Permanent Deacon:
Deacon James Crump
Residence: 44 East Central Street, Natick (01760)
Sunday Masses: (Saturday, 4:00 P.M.); 7:30, 9:30,; 11:30, 5:30 P.M.
Holyday Masses: As announced
Weekday Masses: 8:00, 9:00 A.M., (First Friday, 7:30 P.M.)
Confessions: 3:00-3:45, 7:30-8:00 P.M., Saturdays
Eve of First Friday, Holydays, 4:00-4:30 P.M.
Religious Education Director: Joanne Pratt 653-7542
Baptisms: 2nd Sundays of month, 2:00 P.M.
St. Patrick Convent, 5 Wilson Street 651-2820
St. Patrick Cemetery
Organist: Robert Narducci
Director of Music/Worship: Christina Wilhelm 655-1033
Accommodations for Handicapped
West Region, Natick Vicariate.

TEL. (617) 776-3212 MASS. LIC. A11822

ROBERT B. CALDWELL, INC.

ELECTRICAL CONTRACTORS

Church Lighting Specialists

Energy Saving Ceiling Fans
Maintenance and Remodeling

11 ROGERS AVENUE P.O. BOX 175 SOMERVILLE, MA 02143

National Shrine of Our Lady of LaSalette

315 Topsfield Road
Ipswich, MA 01938-1195
Telephone (508) 356-3151

- Days of Recollection
- Retreats and Programs
- Gift Shop
- Healing Services
- Shrine Devotions

CANNIFF

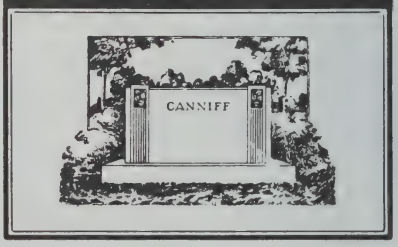

MONUMENTS
W. C. CANNIFF & SONS, INC.

531 CUMMINS HWY., ROSLINDALE 02131

Massachusett's Largest Complete Manufacturers
Granite, Marble and Bronze Memorials
EXPERT CEMETERY LETTERING

Telephone: *For Complete Information* *Free Transportation* *(617) 323-3690*
Main Office & Showrooms Open Daily—Evenings & Sundays
(One Mile from Mattapan Square)
PLANNED PAYMENTS May Be Arranged

Cambridge Displays—583 Mt. Auburn Street (617) 876-9110
North Shore Displays—67 Springvale Ave., Lynn (617) 581-5595
South Shore Displays—84 Penn St., Quincy (617) 472-7405

Massachusetts Catholic Daughters of The Americas

DEVELOPMENT 90—92: *"Catch The Spirit"*
MOTTO - *"Unity and Charity"*
STATE OFFICERS 1990-1992

Spiritual Director: His Eminence, Bernard Cardinal Law
State Senior and Junior Chaplain: Rev. Francis L. Gallagher

State Regent ..... Mrs. Violette J. Johnson
1st Vice State Regent ..... Mrs. Joan Mahoney
2nd Vice State Regent ..... Mrs. Rita Canillas
State Secretary ..... Miss Patricia Leavens
State Treasurer ..... Mrs. Frances C. Morton

NEEDHAM

St. Bartholomew

Greendale Avenue, Needham 02192 Est. 1952
(617) 444-3434 444-3467
Rev. Francis D. Garrity, Pastor
Parochial Vicar:
Rev. John F. Arens
Chaplain: St. Sebastian's Country Day School
Residence: 1180 Greendale Avenue, Needham 02192
Sunday Masses: (Saturday, 4:00, 5:15 P.M.); 7:00, 8:30, 9:45, 11:30 A.M.
Holyday Masses: (Eve of Holyday, 4:00 & 5:30 P.M.); 6:45, 9:00 A.M.; 12:10, 7:30 P.M.
Weekday Masses: 6:45, 9:00 A.M.
Confessions: 3:00-4:00, 4:45 P.M., Saturday, Eve of First Friday, Holydays.
St. Bartholomew Convent, 97 Great Plain Ave., 02192
C.C.D. Coordinator: Sister Julie Connolly, S.N.D. 444-4343
Organist: Mrs. Marianne Germano
Accommodations for Handicapped
West Region, Natick Vicariate.

St. Joseph

1360 Highland Avenue, Needham 02192 Est. 1917
(617) 444-0245
Rev. James J. Haddad, S.T.D., Pastor
Parochial Vicars:
Rev. Mark J. Riley
Permanent Deacon:
Deacon Brendan R. Fay
Residence: 1382 Highland Avenue, Needham (02192)
Sunday Masses: (Saturday, 4:00 P.M.); 8:00, 9:30, 11:00 A.M., 12:30 P.M.
Holyday Masses: (Eve of Holyday, 7:30 P.M.); 7:00, 9:00 A.M., 12:10, 5:30, 7:30 P.M.
Weekday Masses: 7:00, 9:00 A.M., (Sat. 8:30 A.M., Lent 5:30 P.M.)
Confessions: 3:00-4:00, 7:00-7:30, Saturday; Eve of First Friday and Holydays, 4:00-5:00 P.M.
St. Joseph's School, 90 Pickering Street, 444-4459
Principal: Sister A. Nancy Cavanaugh, C.S.J., K-8
St. Joseph's Convent, 1350 Highland Avenue, 444-7880
Directors of Religious Education: Claire DeMeo 449-3744, Sr. Eileen Galvin SCH
Director of Liturgical Music: Dr. Michael Dilthey
Organist: Mrs. Mia DeMeis 449-2176
West Region, Natick Vicariate.

NEWBURYPORT

Immaculate Conception

Green Street, Newburyport 01950 Est. 1848
(508) 462-2724
Rev. Richard R. Gosselin, Pastor
Parochial Vicar:
Rev. Edward F. Sherry
Permanent Deacon:
Deacon Milton E. Connelly, Jr.
Pastoral Associates:
Sr. Mary Ross, SCN
Sr. Ellen Julie Flanagan, SND
Residence: 7 Court Street, Newburyport (01950)
Sunday Masses: (Saturday, 4:30 P.M.); 7:30, 9:00, 11:30 A.M.,
Holyday Masses: (Eve of Holyday, 4:30, 7:30 P.M.); 7:15 A.M.; 5:30 P.M.
Weekday Mass: 7:15 A.M.; (12:00 noon, 1st Friday)
Confessions: 3:30-4:15 P.M., Saturday
Immaculate Conception Grammar School, Washington Street, 465-7780. Principal, Mr. Joseph Ritchie
Immaculate Conception Convent, 144 High St., 465-8335.
Cemetery: St. Mary's
Merrimack Region, Haverhill Vicariate

St. James Chapel

Mission of Immaculate Conception Church
Sunday Masses: (Saturday, 7:00 P.M. from 1st Saturday in July to 1st Saturday in September); 10:00 A.M., Memorial Day Weekend to Labor Day Weekend; August 15th (Vigil, 7:00 P.M.); 10:00 A.M.

St. Louis de Gonzague

FRENCH
25 Federal St., Newburyport 01950-2899 Est. 1902
(508) 465-7333
Rev. Raymond C. Plourde, Pastor
Pastoral Associate:
Sister Jacqueline Ouellet
Residence: 17 Federal Street, Newburyport (01950-2899).
Sunday Masses: (Saturday, 5:00 P.M.) 8:00, 10:15, 11:30 A.M.
Holyday Masses: (Eve of Holyday 5:00 P.M.); 9:00 A.M.; 7:00 P.M.
Weekday Mass: 9:00 A.M.; (Wednesday, 7:00 P.M.)
Confessions: Saturdays, 4:00-4:45 P.M.; before Masses on Sundays and Holydays
Organists: Mrs. Antoinette Callery.
Choir Director: Mrs. Kevin Ayotte
Merrimack Region, Haverhill Vicariate.

NEWTON

Corpus Christi

41 Ash Street, Auburndale, 02166 Est. 1922
(617) 244-9110
Very Rev. Joseph F. McGlone, V.F., Pastor
Pastoral Associate:
Sister Anne Marie Ralph, S.N.D.
In Residence:
Rev. David M. Murphy
Residence: 45 Ash Street, Auburndale (02166)
Sunday Masses: (Saturday, 4:00 P.M.): 8:00, 9:30, 11:30 A.M.
Holyday Masses: As announced
Weekday Mass: 9:00 A.M.
Confessions: 3:30-4:00, Saturday
Religious Education Coordinator: 965-3507
Kathleen Sheehan
Organists: Mrs. Albert DeMeo
West Region, Newton Vicariate.

Mary Immaculate of Lourdes

NEWTON-NEEDHAM
270 Elliot Street, Newton Upper Falls 02164 Est. 1870
(617) 244-0558
Rev. Michael F. Doocey, M.Ed. M.A., Pastor
Permanent Deacon:
Deacon George H. Messinger, Sr.
In Residence:
Rev. Kevin M. McGrade
Residence: 270 Elliot Street, Newton-Upper Falls (02164)
Sunday Masses: (Saturday, 4:00 P.M.): 8:00, 10:00, 11:30 A. M.: 5:30 P.M.
Holyday Masses: (Eve of Holyday, 5:30 P.M.): 7:00 A.M.: 12:15, 7:00 P.M.
Weekday Mass: 7:30 A.M.
Saturday Masses: 7:00, 9:00 A.M.
Confessions: Saturday, 3:00-4:00 P.M.: before Masses on Holydays and First Friday, by appointment.
C.C.D. Coordinator: Jane Brearley
Cemetery: St. Mary's
Organist: Mrs. Mary Leuschner, 28 Hillcrest Ave., Dedham
West Region, Newton Vicariate.

Our Lady Help of Christians

573 Washington St., Newton 02158 Est. 1878
(617) 527-7560
Rev. Richard Conway, Pastor
Parochial Vicars:
Rev. Robert M. O'Grady
Permanent Deacon:
Deacon Joseph W. Chevarley
Pastoral Associate:
Mr. Thomas Leahy
In Residence:
Rev. Msgr. Dennis F. Sheehan, S.T.D.
Residence: 573 Washington Street, Newton (02158)
Sunday Masses: (Saturday, 4:00 P.M.); 7:30, 9:30, 11:30 A.M., 5:00 P.M., Sept.-May: 10:00 A.M. (Italian)
Holyday Masses: As Announced
Weekday Masses: 7:00, 9:00 A.M., Saturday 8:00 A.M.
Confessions: Saturdays, 3:15-4:00 P.M. and anytime on request
Trinity Catholic High School, 575 Washington St., 244-1841
Principal: Sister Mary Gill, S.N.D.
C.C.D. Director: Joyce Patriacca, 969-1677
Music Director: A. Jorgelina Zeoli
West Region, Newton Vicariate.

Sacred Heart

1317 Centre St., Newton Centre 02159 Est. 1890
(617) 969-2248
Rev. John J. Connelly, Pastor
Parochial Vicar:
Rev. Gerard J. Pineau
Residence: 1321 Centre Street, Newton Centre (02159)
Sunday Masses: (Saturday, 4:00 P.M.); 8:00, 10:00, 11:30 A.M.
Weekday Masses: 7:00 A.M., 12:05 P.M., (Sat. 9:00 A.M.)
Holyday and Civil Holiday Masses: see Parish Bulletin
Confessions: Saturday, 2:00-3:30 P.M., Anytime by appointment
Baptisms: By appointment, please call rectory
Sacred Heart Convent, 72 Crescent Avenue, 527-4372
Sisters of Charity of Convent Station
Director of Religious Education: 527-7451
Sister Nora Lohan, O.S.F.
Administrative Associate: Mrs. Joan M. Troy
Director of Music/Liturgical Ministries: Mr. Kirk Hartung 964-3231
Director of Music/Cantor: Mr. James Carr
Accommodations for Handicapped
West Region, Newton Vicariate.

St. Bernard

1523 Washington St., W. Newton 02165 Est. 1876
(617) 244-0608
Rev. Gerard D. Barry, Pastor
Parochial Vicars:
Rev. Anthony Moore
Rev. Cornelius J. Mullaney
Permanent Deacon:
Deacon Joseph L. Walsh
Pastoral Associate:
Sr. Joanne Frey, M.H.S.H.
In Residence:
Rev. John E. Foley
Residence: 1529 Washington Street, West Newton (02165)
Sunday Masses: (Saturday, 4:00 P.M.); 8:00, 10:00 A.M., 12:00 Noon, 5:30 P.M., Family Liturgy, 9:30 A.M.
Weekday Masses: 7:00 A.M., 12:10 P.M.; Saturday, 9:00 A.M.
Holyday Masses: (Eve of Holyday, 7:30 P.M.); 7:00 A.M., 12:10, 7:30 P.M.
Confessions: Saturday, 3:00-4:00 P.M., (Before Mass) or by appointment
C.C.D. Directors: 527-3364
Sr. Rene Stewart, MHSH
Sr. Anne Cronin, CSJ
Director of Music Ministry: Mrs. Louise O'Leary 1-653-9111
West Region, Newton Vicariate.

St. Ignatius

28 Commonwealth Ave., Chestnut Hill 02167 Est. 1926
(617) 332-1104
Rev. Robert F. VerEecke, S.J., Pastor
Parochial Vicars:
Rev. James F. Morgan, S.J.
Rev. Joseph E. O'Connor, S.J.
Rev. James A. Benson, S.J.
Sunday Masses: (Saturday, 4:00 P.M.); 8:00, 9:30, 11:00 A.M., 12:30, 5:30 P.M., Family Mass: 9:30 A.M., (downstairs) Students Mass: 10:00 P.M.
Holyday Masses: 12:15, 4:00, 5:30, 7:00 P.M.
Weekday Masses: 12:15, 4:00, 5:30 P.M.
Sacrament of Reconciliation: Saturdays, 3:30-4:00, P.M.
Director of Religious Education:
Mr. Raymond Torrenti
BUS SERVICE from Englewood Avenue and Beacon Street for 9:30 Mass. Bus leaves 15 minutes before Mass.
Director of Music: Mr. Michael Burgo
Director of University Choir: Laetitia M. Blain
West Region, Newton Vicariate.

St. John the Evangelist

253 Watertown Street, Newton 02158 Est. 1911
(617) 332-0445
Rev. Wilfrid L. Pied, Pastor
In Residence:
Rev. Daniel J. Cavanaugh
Chaplain: Newton-Wellesley Hospital
Permanent Deacon:
Deacon Robert Johnson
Pastoral Associate:
Miriam Donovan
Residence: 253 Watertown Street, Newton (02158)
Sunday Masses: (Saturday, 4:00 P.M.); 8:00, 10:00, 11:30 A.M., 6:00 P.M.
Holyday Masses: (Eve of Holyday, 4:00, 7:00 P.M.); 12:15, 7:00 P.M.
Weekday Mass: 7:00 P.M.
Reconciliation: 3:30 P.M., Saturday
Baptisms: Call one month in advance. Special class for parents and Godparents
Matrimony: Call to arrange an appointment at least six months before the wedding
Religious Education Coordinators: John & Peg Hawkins
Ministries to Homebound Coordinator: Barbara Saulnier
Liturgical Ministries/Special Needs Coordinator: Caroline Walsh
West Region, Newton Vicariate.

St. Philip Neri

1518 Beacon Street, Waban 02168 Est. 1934
(617) 244-0590
Rev. Msgr. Joseph T. Alves, D.S.W., Pastor
In Residence:
Rev. Msgr. William F. Murphy, S.T.D.
Residence: 1518 Beacon Street, Waban (02168)
Sunday Masses: (Saturday, 5:00 P.M.): 9:00, 11:00 A.M.
Holyday Masses: As Announced
Weekday Masses: 9:00 A.M.
Confessions: Saturday, 4:00-4:45 P.M. and before and after any Mass
Religious Education Directors: MaryAnn Robbert, Ph.D.
Music Director: Anthony V. Cirella, Mus. M.
West Region: Newton Vicariate.

ANDREW LANE CO.

- Religious Goods
- Books and Liturgical Music
- Vestments
- Pew Refinishing
- Clerical Apparel
- Repairing & Refinishing of Sacred Vessels
- Candles
- Church Furniture

YOUR FULL SERVICE CHURCH GOODS DEALER

Call me for personalized service at
(508) 532-2050

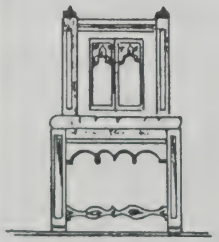

All in stock orders shipped the same day

ROUTE 114 AT 3 WALTER ROAD
PEABODY, MA. 01960

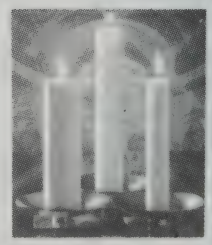

NORFOLK

St. Jude

86 Main Street, Box 305, Norfolk 02056 Est. 1949
(508) 528-0170 (508) 528-1470 (Church)
Rev. Michael D. Sullivan, Pastor
Residence: 86 Main Street Box 305, Norfolk 02056
Sunday Masses: (Saturday, 5:00 P.M.): 7:30, 9:00, 12:00 A.M.
Holyday Masses: (Eve of Holyday, 5:00 P.M.): 9:00 A.M.: 7:00 P.M.
Weekday Mass: 9:00 A.M.
Confessions: 3:30-4:30 P.M., Saturday
Director of Religious Education: Terry Ferraris, 528-1470
West Region, Framingham Vicariate

NORTH ANDOVER

St. Michael

196 Main Street, North Andover 01845 Est. 1900
(508) 686-4050
Rev. Joseph J. Svirskas, Pastor
Parochial Vicars:
Rev. John F. Mulloy, Jr.
Rev. Michael Parise
Residence: 196 Main Street, North Andover (01845)
Sunday Masses: (Saturday: 4:30 P.M.) 7:30, 9:00, 10:30 A.M. 12:00 Noon
Holyday Masses: (Eve of Holyday: 5:15 P.M.) 6:45: 9:00 A.M.: 12:00 Noon: 5:15 P.M.
Weekday Masses: 6:45, 9:00 A.M.
Confessions: Saturdays, 3:30-4:00
Religious Education Coordinator: (682-9484)
Sister Anne Marie Lyons, S.C.H.
St. Michael's Grammar School: K-8 80 Maple Ave.
Principal: Sr. Barbara Monahan, S.C.H. (686-1862)
St. Michael's Convent, 30 Merrimack Street 685-3807
Music Director and Organist: Mr. Brian Kingsley (683-5729)
Merrimack Region, Lawrence Vicariate

NORTH READING

St. Theresa

63 Winter St., No. Reading (01864) Est. 1945
(508) 664-3412
Rev. Edmund L. Parker, Pastor
Parochial Vicar:
Rev. Michael W. MacEwen
Permanent Deacon:
Deacon Alfred Balestracci
Residence: 63 Winter St., No. Reading (01864)
Sunday Masses: (Saturday, 4:00 P.M.; (July-September, 5:00 P.M.) 7:00, 9:00, 10:30 A.M.; 12:00 Noon.
Holyday Masses: (Eve of Holyday, 6:00 P.M.): 7:00, 9:00 A.M.: 6:00, 7:30 P.M.
Weekday Mass: 9:00 A.M.
Confessions: 3:15-3:45 P.M. Saturdays.
Director of Music: Mrs. Joan Courtemanche
21 Westward Circle (664-6289)
Accommodations for the Handicapped
Merrimack Region, Lawrence Vicariate

NORWELL

St. Helen

Washington St., Norwell 02061 Est. 1950
(617) 659-2993
Rev. Richard J. Smith, Pastor
Parochial Vicar:
Rev. Finlay MacLellan
Pastoral Associate:
Sister Helen Callahan, C.S.J.
Residence: 383 Washington Street, Norwell (02061)
Sunday Masses: (Saturday, 5:00 P.M.): 8:00, 10:00, 11:30 A.M.
Holyday Masses: (Eve of Holyday, 5:00 P.M.): 9:00 A.M.: 7:00 P.M.
Weekday Mass: 9:00 A.M.
Confessions: 4:00-4:45 P.M., Saturdays
Church easily accessible to handicapped
South Region, Weymouth Vicariate.

NORWOOD

St. Catherine of Siena

549 Washington St., Norwood 02062Est. 1890(617) 762-6080
Rev. Arthur A. Brown, Ph.D., Pastor
Parochial Vicars:
Rev. Robert J. Sullivan, Ph.D.
Rev. Paul R. McCarthy
Rev. Robert P. Reed
Residence: 547 Washington Street, Norwood (02062)
Pastoral Associate:
Sr. Frances Sears, C.S.J., 762-3805
Sunday Masses: (Saturday, 4:00, 7:45 P.M.): 7:00, 8:30, 9:45, 11:00 A.M.; 12:30 P.M.
Holyday Masses: As announced
Weekday Masses: 6:45 A.M.: 5:15 P.M. (1st Friday, 12:00 Noon)
Sacrament of Penance: Saturday and Eves of Holy Days 3:00-4:00 P.M., 7:00-8:00 P.M.
Eves of First Friday: 4:00-5:00 P.M.; 7:00-8:00 P.M.
St. Catherine's Convent, 251 Nahatan Street, 762-1511.
St. Catherine's School, 249 Nahatan Street, K-8
Principal: Mr. Kevin O'Leary 769-5354
Religious Education Directors: 769-4617
Sr. Mary Cahill, C.S.J., Sr. Mary Sullivan, S.N.D.
Organist/Music Coordinator: Mr. Stephen Young, M. Mus. 762-1924
South Region, Norwood Vicariate.

St. George

LITHUANIAN
25 St. James Avenue, Norwood 02062 Est. 1912
(617) 762-0979
Rev. William L. Wolkovich, Pastor
Mailing Address/Residence:
36 St. George Avenue, Norwood (02062)
Sunday Masses: (Saturday, 4:00 P.M.;8:00 (Lithuanian), 11:00 A.M.
Mass and Sacraments in Portuguese arranged
Holyday Masses: (Eve 7:00 P.M.), 7:00 A.M.: 7:00 P.M.
Weekday Masses: 7:00 A.M., (Tues 7:00 P.M. only)
Confessions: Saturdays 3:15-3:45 P.M.
St. George Convent, 35 St. James Avenue, 762-4810
Bereaved Parents Support Group: 1st Wednesdays 7:00 P.M.
Accommodations for Handicapped: Chairlift
South Region, Norwood Vicariate.

St. Peter

POLISH
27 St. Joseph Avenue, Norwood, 02062 Est. 1918
(617) 762-0852
Rev. Arthur M. Coyle, Administrator
Chaplain: Cardinal Spellman High School, Brockton
Rev. Walter F. Keymont, Technical Assistant
Chaplain: Archbishop Williams High School, Braintree
Residence: 27 St. Joseph Avenue, Norwood (02062)
Sunday Masses: (Saturday, 6:30 P.M.); 11:00 A.M.
Holyday Masses: (Eve of Holyday, 6:30 P.M.); 6:30 P.M.
Weekday Mass: Sept.-June: Mon.-Fri., 6:30 P.M.; Sat. 9:00 A.M., July-Aug.: Mon.-Sat., 9:00 A.M.
Confessions: Saturday, 6:00 P.M.
South Region, Norwood Vicariate.

St. Timothy

650 Nichols St., Norwood 02062 Est. 1963
(617) 769-2522 762-9652 (Parish Hall)
Rev. William F. Lucey, Pastor
Parochial Vicar:
Rev. Robert J. Dwyer
In Residence:
Rev. Joseph P. McDermott, 762-0799
Permanent Deacon:
Deacon Joseph M. Messina (762-8560)
Residence: 650 Nichols Street, Norwood 02062
Sunday Masses: (Saturday, 4:30); 8:00, 9:30, 11:00 A.M., 12:30 (Noon).
Holyday Masses: See previous week's bulletin
Weekday Mass: 9:00 A.M.
Confessions: Saturday, 3:00-4:00 P.M.
Religious Education Coordinators: (762-4868) Mrs. Marge O'Day, Mrs. Carla Tirrell, Mrs. Judith Miley
Organist: Joseph McDonald (479-1289)
Choir Director: John Russell (341-6289)
South Region, Norwood Vicariate.

PEABODY

St. Adelaide

708 Lowell St., Peabody 01960 Est. 1962
(508) 535-1985
Rev. Robert H. Blute, Pastor
Parochial Vicar:
Rev. Thomas A. DiLorenzo
Permanent Deacon:
Deacon Anthony Juliano (535-2742)
Residence: 17 Bow Street, Peabody (01960)
Sunday Masses: (Saturday, 4:00 P.M.); 8:30, 10:00, 11:30 A.M.
Holyday Masses: 9:00 A.M., 7:00 P.M.
Weekday Mass: 9:00 A.M.
Sacrament of Penance, Saturdays, 3:30-4:00 P.M. Appointments on request
Religious Education Director: Susan Tague. 535-5376
712 Lowell St.
Organist: Eric Anderson, 535-5376
Accommodations for Handicapped
North Region, Gloucester Vicariate.

St. Ann

140 Lynn Street, Peabody 01960-6498 Est. 1937
(508) 531-1480
Rev. James H. Riley, Pastor
Parochial Vicar:
Rev. Bruce G. Flannagan
Permanent Deacons:
Deacon Martin Walsh
Deacon Edward Elibero
Residence: 136 Lynn Street, Peabody (01960)
Sunday Masses: (Saturday, 4:00 P.M.; June-Aug., 5:00 P.M.); 8:00, 10:00 A.M., 12:00 Noon
Holyday Masses: (Eve of Holyday, 7:00 P.M.); 9:00 A.M., 7:00 P.M.
Weekday Mass: 9:00 A.M.
Confessions: Saturday, 45 minutes before evening Mass, and on request
Coordinator of Religious Education: 531-5791
M. Ellen Fitzgerald, 134-A Lynn St.
Religion Classes for Exceptional Children:
Saturdays, 8:30-10:00 A.M.
Organist: Raye Mahoney, 1 Sunnybrook Lane, (531-2199)
Alcoholics Anonymous: Wednesday 8:00 P.M., Thursday and Friday, 12:00 Noon.
Accommodations for Handicapped
North Region, Salem Vicariate.

Our Lady of Fatima

50 Walsh Ave., Peabody 01960 Est. 1965
(508) 532-0272
Rev. Antonio S. Medeiros, Pastor
Parochial Vicar:
Rev. Aristides Z. Arruda
Residence: 35 Newcastle Road, Peabody (01960)
Sunday Masses: (Saturday, 4:00 P.M. English); 7:15, 8:30 English, 11:30 A.M. Portuguese
Holyday Masses: 8:30 A.M. (Bilingual); 6:00 (English), 7:00 P.M. (Portuguese)
Weekday Mass: 6:30 P.M. (except Wednesdays)
Baptisms: 3rd Sunday of each month
Confessions: Saturdays, 3:00 P.M.
C.C.D. Coordinator: Maria L. Ortins
Organist: Joseph Silva, 15 Margin St., Peabody
Choir Director: Noreen Galopin
North Region, Salem Vicariate.

St. Joseph

POLISH
Pulaski Street, Peabody 01960-1896 Est. 1927
(508) 531-0087
Rev. Walter Mruk, O.F.M., Conv., Pastor
In Residence:
Rev. Valerian Czywil, O.F.M., Conv.
Residence: 2 Gardner Street, Peabody (01960-1896)
Sunday Masses: (Saturday, 4:30 P.M.); 8:00, 9:30, 11:00 A.M.
Holyday Masses: (Eve of Holyday, 7:00 P.M.); 7:00 A.M., 12:00 Noon, 7:00 P.M.
Weekday Masses: 7:00, 7:45 A.M. (Morning Prayer, 7:30 P.M.)
Confessions: Daily before Mass; 4:00, Saturday and Eves of Holydays.
Choir Director and Organist: Francine F. Fijalkowski, 3 Felton Terrace.
North Region, Salem Vicariate.

St. John the Baptist

16 Church Street, Peabody (508) 531-0002 Est. 1874
Rev. Thomas E. MacLeod, Pastor
Parochial Vicar:
Rev. Richard W. Fitzgerald
Permanent Deacons:
Deacon Leo A. Martin
Deacon Valentin Rivera (Spanish Apostolate)
Residence: 17 Chestnut Street, Peabody (01960)
Sunday Masses: (Saturday, 4:00 P.M.): 7:00, 8:30, 10:00 (Folk Mass), 11:45 A.M.; 5:00 P.M. and Spanish (10:00) A.M.)
Holyday Masses: (Eve of Holyday, 5:00 P.M.): 6:45 A.M.: 12:00 Noon,: 7:00 P.M.
Weekday Mass: 6:45 A.M.
Confessions: Half Hour Before 4:00 on Saturdays and Eves of Holydays.
Baptisms: By Prior Appointment: Instruction 1st Sunday at 7:00 P.M.: Ceremony, 2nd and 4th Sunday, 2:00 P.M.
Pastoral Assistant: Sr. Nancy Rowen, S.N.D.
Business Manager: J. Marie O'Brien
Directors of Religious Education: 532-1586
Sr. Theresa Bolduc, C.S.C.
Sr. Rachel Labonville, C.S.C.
St. John Grammar School: PreK-8, 19 Chestnut St.
Principal: Sr. Marcia Billings, S.N.D., (531-0444)
St. John Convent: 19 Chestnut St., (531-0280)
Organist: Mrs. Edith Fournier, 18 Auburn St., (531-4123)
NOTE: Ramp for Handicapped in Upper Church
North Region, Salem Vicariate

30% Discount for Cash & Carry Cleaning

SUPERIOR CARPET INC.

Over 39 years of Quality Sales & Cleaning

BROADLOOM • RUGS • CARPETS • VINYL

Samples of America's leading mills shown in your home or office

VISIT OUR MODERN, SCIENTIFICALLY DESIGNED CLEANING PLANT AND SHOWROOM

NEW AREA RUG DEPARTMENT • ORIENTAL RUG REPAIR AND RESTORATION

1580 River Street, (Hyde Park On The Dedham Line)
Plenty of Free Parking • Open Mon & Thurs. eves.

(617) 364-5300

PATRICK J. KENNEDY & SONS, INC.

Master License #5025 & #8142

PLUMBING - HEATING
GAS FITTING Contractors

PHCC

INSTALLATIONS • JOBBING • ALTERATIONS

RESIDENTIAL - COMMERCIAL - INDUSTRIAL

MASTER PLUMBER

617-536-9674

RADIO DISPATCHED SERVICE

486 ALBANY ST.
BOSTON, MASS. 02118

Servicing
Metropolitan Boston

NATIONAL

Window Cleaning Service

- CHURCHES
- CONVENTS
- SCHOOLS
- HOSPITALS
- RECTORIES

FULLY INSURED

63 Holyoke Street
North Quincy, MA 02171
(617) 328-1919

ALL WORK SUPERVISED BY THE CLANCY BROTHERS

PEMBROKE

St. Thecla

145 Washington St., N. Pembroke 02358 Est. 1964
(617) 826-9786
Rev. James F. Mahoney, Pastor
Parochial Vicars:
Rev. Robert V. Meffan
Rev. Edward A. Roberts, S.S.C., Weekend Assistant
Permanent Deacon:
Deacon Joseph A. Papile
Residence: 145 Washington Street, N. Pembroke (02358)
Sunday Masses: (Saturday, 4:00, 5:15 P.M.); 7:00, 9:00, 11:30 A.M., 5:00 P.M.
Holyday Masses: (Eve of Holyday, 5:30); 8:00, 9:00 A.M., 7:30 P.M.
Weekday Mass: 8:00 A.M.
Confessions: Saturday, 3:00-3:45 P.M.
Baptisms: First Sunday of Month
Confraternity of Christian Doctrine Coordinator: Mrs. Joan Green
Organist: Mrs. Grace Copeland
Music Director: Mrs. Susan Weiss
South Region, Plymouth Vicariate

PEPPERELL

St. Joseph

28 Tarbell St., Pepperell 01463 Est. 1870
(508) 433-5737
Rev. Roger C. Cormier, Pastor
Pastoral Associate: Sr. Roberta Rzeznik, S.N.D.
Residence: 28 Tarbell Street, Box 1486, Pepperell 01463
Sunday Masses: (Saturday, 5:00 P.M.); 8:30, 10:30 A.M.
Holyday Masses: (Eve of Holyday, 7:00 P.M.); 9:00 A.M., 7:00 P.M.
Weekday Liturgy: Monday through Saturday 9:00 A.M.
Confessions: Saturday 4:15 P.M.
Religious Education Coordinators: 433-5737
Accommodations for Handicapped
Merrimack Region, Chelmsford Vicariate

Pembroke also served by
St. Joseph the Worker, Hanson
and
Our Lady of the Lake, Monponsett (Halifax)
(See Page 67)

PLAINVILLE

St. Martha

227 South St., P.O. Box 1745, Plainville 02762 Est. 1953
(508) 699-8543 695-1188
Rev. John P. Mahoney, Pastor
Parochial Vicar:
Rev. Albert M. Faretra
Pastoral Associate: Sister Edna Marie LaRose. S.U.S.C.
Residence: 227 South St., Plainville (02162)
Sunday Masses: (Saturday, 4:00, 7:00 P.M.); 8:00, 10:00, 11:30 A.M.
Holyday Masses: (Eve of Holyday, 4:00, 7:00 P.M.); 9:00 A.M., 12:10, 7:00 P.M.
Weekday Mass: 9:00 A.M.
Confessions: Before Weekend and Holyday Masses
Religious Education Coordinator: Mrs. Lori A. Mikulis 695-0054
Organist: Ann Galvin, 207 South St.
Ramp for Handicapped
South Region, Norwood Vicariate

PLYMOUTH

St. Mary

313 Court St., Plymouth 02360 Est. 1915
(508) 746-0426
Rev. Francis A. O'Hara, Pastor
Parochial Vicar:
Rev. Anthony J. Laurano
Residence: 313 Court Street. Plymouth (02360)
Sunday Masses: (Saturday, 5:00, 7:15 P.M.); 7:30, 9:15, 10:30 A.M.
Holyday Masses: (Eve of Holyday, 5:00 P.M.); 7:30, 9:00 A.M., 7:15 P.M.
Weekday Mass: 7:30 A.M., (Sat., 8:00 A.M.; 1st Fri., 7:15 P.M.)
Confessions: 4:00-5:00 P.M. and following 7:15 Mass on Saturday and Eves of Holyday
Coordinator: C.C.D. and Youth Programs:
Mrs. Kathleen L. Murphy
South Region, Plymouth Vicariate.

St. Peter

86 Court St., Plymouth 02360 Est. 1876
(508) 746-0663
Rev. Paul F. Bailey, Pastor
Parochial Vicars:
Rev. James F. Lanergan, M.Ed., M.Div., M.B.A.
Rev. Joseph W. Slyva, C.A.C.
Rev. William M. Sullivan
Permanent Deacon:
Deacon David R. Scamman
Residence: 81 Court Street, Plymouth (02360)
Sunday Masses: (Saturday, 4:00, 5:30 P.M.); 7:30, 9:00, 10:30, 12:00 A.M.
Holyday Masses: (Eve of Holyday, 7:30 P.M.); 7:00, 9:00 A.M.; 5:30, 7:30 P.M.
Weekday Mass: 9:00 A.M.
Confessions: 3:15-3:45, 5:00-5:30 P.M., Saturdays
Religious Education Coordinator: Mrs. Elizabeth Adey (746-8268).
Cemetery: St. Joseph's
Organist: Mr. Carl Petit
South Region, Plymouth Vicariate.

Blessed Kateri Tekakwitha

126 South Meadow Rd., Plymouth 02360 Est. 1982
(508) 746-0046
Rev. John E. Schatzel, Pastor
Permanent Deacon:
Deacon Edward F. Creutz (746-9553)
Residence: 126 South Meadow Rd., Plymouth (02360)
Sunday Masses: (Saturday, 4:00 P.M.); 8:00, 9:30, 11:30 A.M.; 6:00 P.M.; (Saturday (Summer), 5:15 P.M., at Ellis Haven Campground.)
Accommodations for handicapped
Weekday Mass: 8:15 A.M.
Sacrament of Baptism: Monthly. Contact the Deacon.
Sacrament of Reconciliation: Saturday, 3:30 P.M.
Plymouth Engaged Couples Workshop: To register call 747-0947.
Music Ministry: Mary Steffes (746-4350).
South Region, Plymouth Vicariate.

PLYMPTON

(Refer to Parishes Carver, Kingston, Monponsett)

MANOMET

St. Bonaventure

State Road, Box 996, Manomet 02345 Est. 1950
(508) 224-3636
Very Rev. William F. Kenneally, VF, Pastor
Parochial Vicar:
Rev. Thomas P. Kelly
Permanent Deacon:
Deacon Thomas S. McDavitt
Residence: State Road, Box 996, Manomet (02345)
Sunday Masses: (Saturday, 4:00 P.M.); 8:00, 10:00, 11:30 A.M.
Daily Mass: 8:00 A.M.
Confessions: Saturday 3:00-3:45 P.M.
Baptism Instructions: 1st Friday of Month, 7:30 P.M.
Baptisms: 9 days later, 1:00 P.M.
Director of Religious Education: Sister Jeremy Horgan, C.S.J. (224-6008)
South Region, Plymouth Vicariate

WHITE HORSE BEACH

St. Catherine's Chapel

(closed from after Labor Day until June)
Mission of St. Bonaventure Church
Sunday Masses: (Saturday, 5:00 P.M.); 9:00, 10:30 A.M.

QUINCY

Most Blessed Sacrament

Sea and Darrow Sts., Houghs Neck 02169 Est. 1915
(617) 773-0233
Residence: 1000 Sea Street, Quincy (02169)
Sunday Masses: (Saturday, 5:00 P.M.); 8:30, 10:30 A.M.
Holyday Masses: (Eve of Holyday, 7:00 P.M.); 9:00 A.M., 7:00 P.M.
Weekday Masses: 9:00 A.M. (Lent 7:00 P.M. daily).
Confessions: 4:00-4:45 P.M., Saturday, Eves of First Friday and Holydays
Baptisms: 3rd Sunday of month, 2:00 P.M.
Religious Education Coordinator: Patricia A. Barry, M.A.
Director of Music: Jeannine Horan
South Region, Quincy Vicariate.

Our Lady of Good Counsel

237 Sea St., Quincy 02169 Est. 1938
(617) 472-1408
Rev. James F. Curtin, Pastor
Pastoral Associate:
Sr. Regina Harrington, C.S.J.
Residence: 227 Sea Street, Quincy (02169)
Sunday Masses: (Saturday, 4:30 P.M.); 8:00, 9:30, 11:30 A.M.
Holyday Masses: (Eve of Holyday, 4:00 P.M.); 7:00, 9:00 A.M., 6:00 P.M.
Weekday Mass: 9:00 A.M.
Confessions: Saturday, 3:30-4:15 P.M.
Religious Education Director: (471-2396)
Sr. Jean Waldron, SCH
Organist: Edward McDonagh, 7 Highfield Rd.., Quincy (328-1607)
Accommodations for Handicapped
South Region, Quincy Vicariate.

Sacred Heart

386 Hancock St., N. Quincy 02171 Est. 1903
(617) 328-8666
Very Rev. Cornelius J. Heery, V.F., Pastor
Parochial Vicars:
Rev. Joseph K. Fagan
Rev. Daniel C. O'Connell
Rev. Christopher Schiavone
Permanent Deacon:
Deacon John D. Salenius
In Residence:
Rev. James F. Hawker
Residence: 386 Hancock Street, No. Quincy (02171)
Sunday Masses: (Saturday, 4:00, 7:00 P.M.); 7:45, 9:00, 10:30 A.M., 12:00 Noon, 5:00 P.M. (Chinese Mass: 10:00 A.M., Chapel)
Holyday Masses: (Eve of Holyday, 4:00, 7:00 P.M.); 7:00, 9:00 A.M., 12:05, 5:30, 7:00 P.M.
Weekday Masses: 7:00, 9:00 (7:30, 8:00, 9:00 A.M., Saturdays, 5:30 P.M., First Friday)
Confessions: Eves of First Friday, 4:00-5:00 P.M., Saturdays and Eves of Holydays, 3:00-4:00 P.M.
Baptisms: 2nd Sunday of the month, 2:00 P.M., Baptismal instructions at the home.
Sacred Heart School, 340 Hancock Street, K-8
Principal: Sister Ann Marie Ghiloni, C.S.J., 328-3830
Religious Education/Spiritual Director:
Rev. Daniel C. O'Connell (Office 328-0014)
Sacred Heart Convent, Glover Ave., 328-3831
Organist: Mr. James Connors
Ramp for Handicapped
South Region, Quincy Vicariate.

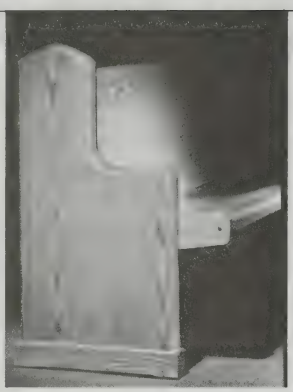

Pews and Chairs from Sauder — The Best Known Name in Church Furnishings

- Sauder pews are ergonomically designed for maximum comfort, and produced in a range of styles to satisfy virtually any requirement. Built, finished, shipped *and* installed by Sauder craftsmen.

- From OakLok® and Paragon™ oak chairs to the ModLok™ ply-bent line produced with Sauder's state-of-the-art technology, there's a comfortable, durable Sauder chair to meet any need or budget.

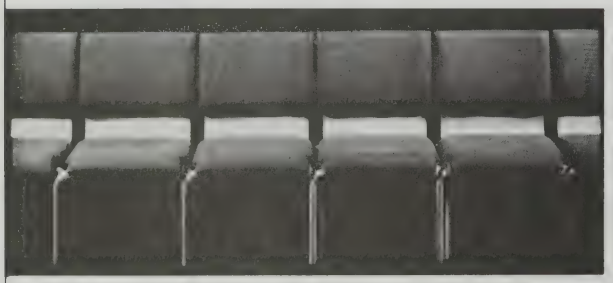

- Upholstery can give new life to existing all-wood pews, or provide a comparatively inexpensive way to redecorate without investing in new pews. Upholstery service from Sauder means Sauder craftsmen do *all* the work.

Sauder Manufacturing Company

Call or write for more information:
William Knowles
Knowles Brothers, Inc.
577 Adams Street
Quincy, Massachusetts 02269-0088
(617) 472-6840

KNOWLES BROTHERS INC.

QUINCY

St. Ann

757 Hancock St., Wollaston 02170 Est. 1922
(617) 479-5400
Rev. Thomas F. Keane, Pastor
Parochial Vicars:
Rev. John J. Ahern
Rev. Kevin J. Devine
In Residence:
Rev. Richard L. Harrington
Residence: 757 Hancock Street, Wollaston (02170)
Sunday Masses: (Saturday, 4:00, 7:00 P.M.); 7:00, 8:30, 11:00 A.M., 12:15 P.M.
Holyday Masses: As Announced
Weekday Masses: 7:00, 9:00 A.M.
Confessions: Saturdays, 2:45-3:30 P.M., and by appointment
Baptisms: 4th Sunday of month, 2:00 P.M. Instructions For parents, 3rd Saturday of month, 7:00 P.M. in rectory.
Marriages: Preparations should be made at least six months in advance with a priest of the parish
St. Ann's School, 8 grades, 1 St. Ann Rd., 471-9071
Principal: Mr. Raymond Daigle
Religious Education Coordinator: Mrs. Nancy White (479-2385)
Elderly Outreach: 472-2329/479-4135
Organist and Choir Director: Miss Barbara Lissandri, (969-4462)
South Region, Quincy Vicariate.

St. Boniface

Palmer at Shed St., Germantown 02169 Est. 1956
(617) 479-9200
Team Ministry:
Rev. Francis H. Kelley
Rev. Richard S. DeVeer
Residence: 26 Shed St., Quincy (01269)
Sunday Masses: Church, (Saturday, 4:00 P.M.); 8:00, 10:00 A.M., 12:00 Noon, (Oceanview, 5:00 P.M., Saturday).
Holyday Masses: 9:00 A.M., 7:00 P.M., (10:00 A.M. at Oceanview)
Weekday Mass: 9:00 A.M. (First Friday 10:00 A.M. Oceanview)
Confessions: 9:30-10:15 A.M., Saturday, 4:15 P.M., (2nd Saturday, Oceanview)
Religious Education Directors: 472-3522
Sr. Vincentine Goggin, SCH, D.R.E., Sr. Agnes Hynes, SCH, D.R.E.
Business Manager: Mrs. Patricia Peers
Organist: Ms. Nancy LaMarre.
Brockton Region, Quincy Vicariate.

St. John the Baptist

44 School St., Quincy 02169 Est. 1863
(617) 773-1021 773-1022
Rev. William R. McCarthy, Pastor
Parochial Vicars:
Rev. James C. Tuxbury
Rev. Gary S. Sullivan
In Residence:
Rev. Theodore Fortier, A.A.
Tech Assistant/Hospital Chaplain
Permanent Deacon:
Deacon Charles E. Sullivan (545-5431)
Residence: 21 Gay Street, Quincy (02169)
Sunday Masses: (Saturday, 4:00, 7:00 P.M.); 7:00, 9:00, 11:00 A.M.; 12:30, 5:30 P.M.
Holyday Masses: (Eve of Holyday, 5:30, 7:00 P.M.); 7:00, 8:00 A.M.; 12:10, 4:00, 5:30 P.M.
Weekday Masses: 8:00 A.M.; 5:30 P.M. (1st Friday: 12:10)
Sacrament of Penance: Saturday, 3:00-3:45 P.M., or by appointment; Eve of Holydays and First Fridays 4:00-4:45 P.M.
Baptisms: 3rd Sunday at 2:00 P.M., by prior appointment.
C.C.D. Office (479-0125)
RCIA: Susan Troy 479-6163
Organist: Miss Phyllis Ross, 19 Claredon St. (733-2213)
Accommodations for Handicapped
South Region, Quincy Vicariate.

St. Joseph

550 Washington St., Quincy 02169 Est. 1917
(617) 479-7810 472-6321
Rev. Daniel M. Graham, Pastor
Parochial Vicar:
Rev. Kevin M. Sepe
Permanent Deacon:
Deacon John F. Jennette
Pastoral Associate:
Sr. Patricia Marie, S.P.
In Residence:
Rev. Msgr. Roy Klister
Residence: 556 Washington Street, Quincy (02169)
Sunday Masses: (Saturday, 4:00 P.M.); 8:30, 10:00, 11:30 A.M.; 5:00 P.M.
Holyday Masses: (Eve of Holyday, 5:30 P.M.); 9:00 A.M.; 12:00 Noon,; 5:30, 7:00 P.M.
Weekday Masses: 9:00 A.M., 5:30 P.M.
Confessions: 3:00-4:00 P.M., Saturdays, 5:00-5:30 P.M., Holyday Eves. First Fridays: one half hour before Masses.
St. Joseph's Grammar School, Pray Street, 773-8080.
Principal: Sister Anne Judge, S.N.D.
St. Joseph's Convent (Retirement House for Sister of Providence), 16 Pray Street, 479-2049.
Choir Director and Organist: Mrs. Elaine P. Muise, 19 Michele Lane, Braintree, 843-7831.
South Region, Quincy Vicariate.

St. Mary

95 Crescent Street, West Quincy 02169 Est. 1840
(617) 773-0120 (617) 773-1624
Rev. Ronald L. Bourgault, Pastor
Parochial Vicar:
Rev. Bryan K. Parrish
Pastoral Associate:
Sr. Catherine E. Mulkerrin, C.S.J.
Residence: 115 Crescent Street, West Quincy (02169)
Sunday Masses: (Saturday, 4:00, 6:30 P.M.); 7:00, 9:30, 11:30 A.M.
Holyday Masses: (Eve of Holyday, 4:00 P.M.); 7:00, 9:00 A.M.; 12:10, 6:30 P.M.
Weekday Mass: 9:00 A.M.
Confessions: 3:30 P.M. and 6:00 P.M., Saturday
St. Mary's Grammar School, 121 Crescent St. (773-5237).
Principal, Mrs. Karen M. McLaughlin
St. Mary Cemetery (773-0120)
Organist: Mrs. Gay Sullivan, 116 Crescent St. (472-0414)
South Region, Quincy Vicariate.

Star of the Sea

107 Bellevue Rd., Squantum 02171 Est. 1945
(617) 328-0866
Rev. John A. Doonan, Pastor
In Residence:
Rev. George F. Carlson
Director of Pastoral Institute
Residence: 107 Bellevue Road, Squantum (02171)
Sunday Masses: (Saturday, 4:00 P.M.); 8:30, 10:00 A.M.
Holyday Masses: (Eve of Holyday, 7:00 P.M.); 9:00 A.M.; 7:00 P.M.
Weekday Mass: 9:00 A.M. (except Thursday)
Confessions: 3:20-3:50, Saturday and at any time by request.
Choir Director and Organist: Mrs. Charles Calvert.
South Region, Quincy Vicariate.

RANDOLPH

St. Bernadette

1026 North Main Street, Randolph 02368 Est. 1937
(617) 963-1327
Rev. John J. Foley, Pastor
Parochial Vicars:
Rev. Gerald J. Foley
Permanent Deacon:
Deacon John J. Ego
Pastoral Associate:
Sister Ellen Reilly, S.N.D.
In Residence:
Rev. Anthony J. Daniele
Residence: 1026 North Main Street, Randolph (02368)
Sunday Masses: (Saturday, 4:00 P.M.); 7:00 P.M. (Boston School); 8:00, 10:00 A.M.,;12:00 Noon
Holyday Masses: (Eve of Holyday, 4:00 P.M. (Boston School); 7:30 P.M.); 9:00 A.M.; 7:30 P.M.
Weekday Mass: 9:00 A.M. (4:00 P.M., Boston School)
Confessions: 3:00-4:00 P.M., Saturdays and by request
Director of Religious Education: Sr. Ellen Reilly, S.N.D., Sr. Alice Kirby, C.S.J., (963-1327)
Choir Director and Organist: Mrs. Patricia Sullivan (963-8024)
South Region, Quincy Vicariate.

St. Mary

211 North Main Street, Randolph 02368 Est. 1851
(617) 963-4141
Rev. William F. Calter, Pastor
Parochial Vicar:
Rev. Robert J. Waldron
Permanent Deacons:
Deacon Charles H. Bower
Deacon James Eames
In Residence:
Rev. Charles F. Henihan
Residence: 211 North Main Street, Randolph (02368)
Sunday Masses: (Saturday, 4:00 P.M.); 8:00, 10:00, 11:30 A.M., 5:00 P.M.
Holyday Masses: (Eve of Holyday, 4:00 P.M.); 9:00 A.M., 12:10, 5:00, 7:00 P.M.
Weekday Masses: 12:10 Noon, (Sat. 8:00 A.M.)
Confessions: Saturdays, 3:15-3:45 P.M. and after all Weekend Masses.
C.C.D. Coordinator: Mrs. Patricia O'Connor
St. Mary's Cemetery
South Region, Quincy Vicariate.

READING

St. Agnes

186 Woburn Street, Reading, 01867 Est. 1904
(617) 944-0490
Rev. Arthur C. Flynn, Pastor
Parochial Vicar:
Rev. Ronald L. St. Pierre
Permanent Deacon:
Deacon Jack Fenton
Residence: 186 Woburn Street, Reading (01867)
Sunday Masses: (Saturday, 4:00, 7:00 P.M., Folk Mass); 7:30, 9:00 (Fam. Lit.), 10:30 A.M.; 12:00 Noon
Holyday Masses: (Eve of Holyday, 5:00 P.M.); 7:00, 9:00 A.M.; 7:30 P.M.
Weekday Masses: 7:00, 9:00 A.M. (Saturday, 9:00 A.M. only)
Confessions: 3:00-4:00 P.M. Saturdays
Coordinator of Religious Education: Patricia Powers (944-4552)
Coordinator of Youth Ministry: Robert W. Doolittle (944-4355)
Charismatic Prayer Meeting: Thursdays, 7:30 P.M.
Pastoral Associate/Music Coordinator: Carol Gaudette (944-0490)
Accommodations for Handicapped in all buildings.
Merrimack Region, Lawrence Vicariate.

St. Athanasius

300 Haverhill St., Reading 01867 Est. 1961
(617) 944-0330
Rev. Francis C. O'Hare, Pastor
Parochial Vicar:
Rev. Ronald G. Calhoun
Permanent Deacon:
Deacon Robert A. Maglio
Pastoral Associate:
Sister Jean Delaney, O.P. (944-8792)
Residence: 306 Haverhill Street, Reading (01867)
Sunday Masses: (Saturday, 4:00, 7:00 P.M.); 8:30, 10:00, 11:30 A.M.
Holyday Masses: (Eve of Holyday, 5:00, 7:00 P.M.); 9:00 A.M.; 5:00, 7:00 P.M.
Weekday Mass: 9:00 A.M.
Confessions: 3:00-4:00 P.M., Saturday.
Baptisms: 3rd Sunday of each month.
Coordinator of Religious Education:
Cathleen Bilodeau (944-7911)
Organist and Choir Director: Marcia Cultip, 664-5614.
Accommodations for Handicapped.
Merrimack Region, Lawrence Vicariate.

THE HEIGHT OF EXCELLENCE

Since 1937, Boston Chimney and Tower has been erecting chimneys, towers and steeples. And handling building renovation projects large and small.

We're a full service, family owned company, offering everything from preliminary surveys to tuckpointing, waterproofing, painting, caulking, roofing, chemical cleaning, and much more.

We're proud of our track record of excellence. And especially proud of the many projects we've completed for the Archdiocese of Boston. If you're considering a project, or need help in planning, please call Ron or Richard Plante today.

Boston Chimney & Tower Company, Inc.

24 Rear Caller Street, P.O. Box 272
Peabody, Massachusetts 01960
(508) 531-6006

REVERE

Immaculate Conception

133 Beach Street, Revere 02151 Est. 1888
(617) 289-0735 289-0858
Team Ministry:
Rev. Ernest E. Tourigney
Rev. Richard C. Messina
Rev. John McDonough, S.V.D.
Residence: 108 Beach Street, Revere (02151)
Weekend Masses: (Saturday, 4:00 P.M.); 7:30, 9:00 A.M., 12:00 Noon, 5:00 P.M.
Holyday Masses: (Eve of Holyday, 7:30 P.M.); 7:30, 10:30 A.M., 5:30, 7:30 P.M.
Weekday Masses: 7:30 A.M., (Mondays, 9:00 A.M., 7:30 P.M., First Friday, 5:20 P.M.)
Confessions: 3:00-3:45, 7:00-7:30, Saturdays and Eves of Holydays
Baptisms: 1st and 3rd Sunday of Month, 1:30 P.M., prior registration at Rectory.
Immaculate Conception Grammar School, 125 Winthrop Ave., 284-0519
Principal: Sister Winifred Miller, O.P.
Immaculate Conception Convent, 119 Beach Street, 284-0267
Religious Education Director: Sister Catherine O'Brien, S.N.D. (289-8126)
Organist: Lorraine Zolla
North Region, Stoneham Vicariate

Our Lady of Lourdes

2 Endicott Avenue, Beachmont 02151 Est. 1905
(617) 284-0234
Rev. Maurice V. Connolly, Pastor
Parochial Vicar:
Rev. William F. Howatt
Residence: 1 Endicott Avenue, Beachmont (02151)
Sunday Masses: (Saturday, 4:00, 5:30 P.M.); 7:30, 9:30, 11:30 A.M.
Holyday Masses: 9:00 A.M. and 7:00 P.M.
Weekday Mass: 9:00 A.M.
Confessions: Saturdays, 3:30-4:00 P.M.
Organist: Miss Monda Fopiano, 24 Endicott Ave.
Central Region, Vicariate III

St. Anthony of Padua

250 Revere Street, Revere 02151 Est. 1906
ITALIAN
(617) 289-1234
Rev. F. Dominic Menna, Pastor
Parochial Vicars:
Rev. Raymond P. Lambert
Rev. Anthony J. Rebeiro
Permanent Deacon:
Deacon Joseph A. Belmonte
In Residence;
Rev. Leo C. Okeke, C.S.Sp.
Residence: 250 Revere Street, Revere (02151-4694)
Sunday Masses: (Saturday, 4:00, 7:00 P.M.); 7:30, 10:00, 11:30 A.M.
Holyday Masses: (Eve of Holyday, 7:00 P.M.); 7:00, 8:00, 9:00 A.M., 12:00 Noon, 7:00 P.M.
Weekday Masses: 7:00, 8:00 A.M.
Confessions: Saturday 3:00-3:45, 6:30-6:45 P.M.
Religious Education Coordinator: Mr. Norman Plante 289-3309
Music Director and Organist: Kathleen Troiano
North Region, Salem Vicariate

St. John Vianney

67 Lynnway, Point of Pines 02151 Est. 1950
(617) 289-5268
Rev. Francis B. Leonard, M.Div., M.Th, Pastor
Residence: 7 Harrington Avenue, Revere (02151)
Sunday Masses: (Saturday, 5:00 P.M.); 9:00, 11:30 A.M.
Holyday Masses: 9:00 A.M., 7:30 P.M.
Weekday Mass: 9:00 A.M.
Confessions: 4:30-5:00 P.M., Saturdays
Baptisms and Weddings: by appointment
Religious Education: as announced
Organist: Mrs. Katherine B. Harris, 35 Cherry St., Lynn 01901 (595-5980)
North Region, Salem Vicariate

REVERE-MALDEN SECTION

St. Mary of the Assumption

660 Washington Avenue, Revere, 02151 Est. 1947
(617) 284-5252
Rev. William L. Butler, Pastor
Residence: 670 Washington Avenue, Revere (02151)
Sunday Masses: (Saturday, 4:30 P.M.): 8:00, 10:00 A.M.: 12:00 Noon.
Holyday Masses: As announced in the Sunday Bulletin.
Weekday Mass: 9:00 A.M.
Confessions: 3:30-4:15 P.M., Saturday: anytime by appointment
Baptism and Matrimony: Arrangements are to be made by calling the Parish House
Religious Education Administrator: Mrs. Linda Zaremba (284-4809)
Liturgical Music Director: Mrs. Joanne Ciotti
North Region, Stoneham Vicariate

St. Theresa

500 Revere Street, Revere 02151 Est. 1937
(617) 289-2404
Rev. Edward J. Gaudette, Pastor
Residence: 500 Revere Street, Revere 02151
Sunday Masses: (Saturday, 5:00 P.M.); 9:00, 11:00 A.M.
Holyday Masses: As announced
Weekday Mass: 9:00 A.M. (except Thursday)
Confessions: 20 minutes before Saturday Mass and as requested.
Baptism on Sunday: Please contact Pastor as soon as possible.
Marriage: Contact Pastor at least 6 months in advance
North Region, Salem Vicariate

ROCHESTER

Saint Rose of Lima

282 Vaughan Hill Road, Rochester 02770 Est. 1980
P.O. Box 40
(508) 763-2244 (Rectory) 763-2392 (Parish Hall)
Rev. John P. Lyons, Pastor
Sunday Masses: (Saturday, 5:00 P.M.); 8:00, 10:00 A.M.
Holyday Masses: (Eve of Holy Day 7:00 P.M.); Holydays 9:00 A.M.; 7:00 P.M.
Weekday Mass: 9:00 A.M.
Sacrament of Baptism: by appointment.
Sacrament of Matrimony: by appointment
Sacrament of Reconciliation: Saturdays 2:00-4:00 P.M.
C.C.D. Coordinator: Mary Little
Organist/Director of Music: Raymond Chausse
South Region - Plymouth Vicariate.

ROCKLAND

Holy Family

403 Union Street, Rockland 02370 Est. 1882
(617) 878-0160 878-0371
Rev. William C. Flynn, Pastor
Parochial Vicars:
Rev. James F. Hickey
Rev. John P. Kearns
In Residence:
Rev. Henry F. Barry, Senior Priest
Permanent Deacon:
Deacon Paul G. Markey
Residence: 403 Union Street, Rockland (02370)
Sunday Masses: (Saturday 4:00 - 7:00 P.M.); 7:30, 9:00, 10:30 A.M.; 12:00 Noon; 5:00 P.M.
Holyday Masses: Announced in Sunday bulletin.
Weekday Masses: 7:00, 9:00 A.M.
Confessions: Saturday 3:30-4:00 P.M., 6:30-7:00 P.M.
Holy Family Grammar School: 6 Del Prete Ave. 878-1154, Principal: Sister Danielle Sullivan, S.P.
Religious Education Directors: Mrs. Helen Ulich. Mrs. Mary Lou Kraemer 871-1244
Music Director: Mr. Carl Coulstring
Holy Family Cemetery
South Region, Weymouth Vicariate

ROCKPORT

St. Joachim

62 Broadway, Rockport 01966 Est. 1849
(508) 546-6756
Rev. Laurence C. Cedrone, Pastor
Residence: 9 Broadway Avenue, Rockport (01966)
Sunday Masses: (Saturday, 5:00 P.M.): 8:00, 10:30, 11:45 A.M.; Holyday Masses: 9:00 A.M.; 5:00 P.M.
Weekday Mass: 9:00 A.M.
Confessions: 3:30-4:30 P.M., Saturday
Organist: Mrs. Joanne Wile, 6 Highland St.
North Region, Gloucester, Vicariate.

ROWLEY

St. Mary

Main St., Rowley Est. 1945
(508) 948-3344
Rev. Paul V. Sullivan, D.Min., Pastor
Permanent Deacon:
Deacon Daniel E. McCarthy
Pastoral Associate: Ms. Lynn Annen, M.Div.
Residence: Main Street, Rowley (01969)
Sunday Masses: (Saturday, 5:00 P.M.); 9:00, 11:00 A.M.
Holyday Masses: (Eve of Holyday, 7:30 P.M.); 9:00 A.M.
Weekday Mass: 8:00
Confessions: 4:15-5:00 P.M., Saturday and by appointment anytime.
Director of Religious Education: Mrs. Louis Eggleston, (948-2827)
Organist: Mrs. Patricia McDonough (948-2659)
Merrimack Region, Haverhill Vicariate.

Teach us, Lord, to serve You as You deserve; to give and not to count the cost; to fight and not to heed the wounds; to toil and not to seek rest; to labor and not ask for any reward save that of knowing that we do your will.

St. Ignatius Loyola.

QUALITY - EXPERIENCE - SERVICE

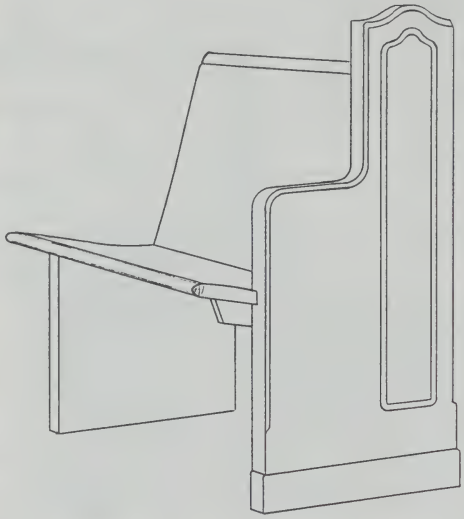

New Holland Pews Feature
2" Solid Wood Ends.

Our solid wood seats have rounded front edges and ends for easy entry and exit. All solid panels are individually matched for color and grain.

New Holland has been making solid pews for over 50 years. Let our experience work for you.

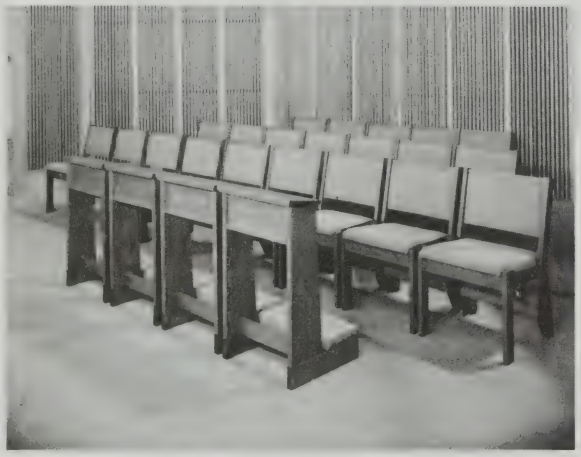

New Holland has a complete line of flexible seating. From our economical 610 folding chair to our patented 710 integral ganging leg chair.

Style 210 shown.

Please write or call for our free color brochure

NEW HOLLAND
Church Furniture

313 PROSPECT STREET • NEW HOLLAND, PA 17557
Phone (717) 354-4521

800-648-9663 OUTSIDE PA
800-548-9663 INSIDE PA

SINCE 1919

Please contact our
New England Representative:

Edmond W. Daly
1232 Main Street
Haverhill, MA 01830
(617) 372-5612

SALEM

Immaculate Conception

15 Hawthorne Blvd., Salem 01970 Est. 1826
(508) 745-6303
Rev. Frederick L. Guthrie, Pastor
Parochial Vicars:
Rev. Terence P. Curley
Rev. William M. Kennedy
Pastoral Associate/Coordinator of Youth Ministry:
Charles Melandrino
Residence: 15 Hawthorne Blvd., Salem 01970
Sunday Masses: (Saturday, 4:00 P.M.); 8:30, 10:30 A.M., 5:00 P.M.
Holyday Masses: (Eve of Holyday, 7:00 P.M.); 7:30 A.M., 12:00 Noon; 7:00 P.M.
Weekday Mass: 9:00 A.M.
Confessions: 3:00 P.M. Saturday
Baptisms: First Sunday of month, 1:00 P.M.
Director of Religious Education: Mark Friedrich
Organist: Mr. Richard Ouellette (744-1962)
North Region, Salem Vicariate.

Ste. Anne

FRENCH
292 Jefferson Avenue, Salem 01970 Est. 1901
(508) 744-1930
Rev. Louis D. Bourgeois, Pastor
Permanent Deacon:
Deacon Lewis Warren
Residence: 290 Jefferson Avenue, Salem (01970)
Sunday Masses: (Saturday, 4:00 P.M.); 8:30, 11:00 A.M.
Holyday Masses: (Eve of Holyday, 6:00 P.M.); 9:00 A.M., 6:00 P.M.
Weekday Mass: 9:00 A.M.
Confessions: Saturday, 3:15-3:45 P.M.
Baptisms: Sunday by appointment
Director of Religious Education: 745-8915
Theresa Walters
Music Director: Joseph Sebastian Stella
North Region, Salem Vicariate.

St. James

156-161 Federal Street, Salem 01970 Est. 1850
(508) 745-9060
Rev. Francis H. Delaney, Pastor
Parochial Vicars:
Rev. John C. Chaisson
Residence: 161 Federal Street, Salem (01970)
Sunday Masses: (Saturday, 4:00 P.M.); 7:00, 8:30, 9:30 (in Chapel for the Disabled), 10:00, 11:30 A.M.
Holyday Masses: (Eve 5:00 P.M.); 6:45 A.M., 12:05, 7:00 P.M.
Weekday Masses: 6:45 A.M., 12:05 P.M.
Confessions: Saturday, 3:30-4:00 P.M., before all Masses
Baptisms: Every 4th Sunday at 2:00 P.M.
Director of Religious Education: Diane Santos
Organists: Peter Moore, Roberta Desmond
Leader of Song: Vera Kenney
North Region, Salem Vicariate.

St. John the Baptist

POLISH
30 St. Peter St., Salem 01970 Est. 1903
(508) 744-1278
Rev. Francis S. Strykowski, Pastor
Parochial Vicar:
Rev. Stanley Parfienczyk
Residence: 28 St. Peter Street, Salem (01970)
Sunday Masses: (Saturday, 5:00 P.M.); 9:00 (Polish), 11:15 A.M.
Holyday Masses: (Holyday Eve, 5:00 P.M.); 7:00, 8:00 A.M.; 12:05 5:00, 6:30 P.M. (Polish)
Weekday Masses: 7:00, 8:00 A.M.
Confessions: Saturday, 3:30-4:00 P.M.; First Friday, 7:30 A.M.
Choir Director and Organist: Mrs. Florence Doron, 14 Pratt St.
North Region, Salem Vicariate.

St. Joseph

FRENCH
135 Lafayette Street, Salem 01970 Est. 1873
(508) 744-0095
Rev. Lawrence J. Rondeau, Pastor
Parochial Vicar:
Rev. John E. Sheridan
Pastoral Associate: Mary Ellen Foster
Religious Education Director/Youth Minister: Mr. Paul Plante
In Residence:
Rev. John W. O'Brien, Chaplain, Salem State College
Permanent Deacons:
Deacon George L'Italien
Deacon Norman P. LaPointe
Deacon Wood Rowe Farguheson
Residence: 135 Lafayette Street, Salem (01970)
Sunday Masses: (Saturday, 4:00 P.M.); 7:30, 9:30 11:00 A.M.; 1:00 P.M. (Spanish)
Holyday Masses: (Eve of Holyday, 5:15 P.M.); 9:00 A.M.; 5:15 P.M.
Weekday Masses: 9:00 A.M.; 5:15 P.M.
Confessions: Saturday, 11:00-12:00; 3:00 - 4:00 P.M.
Baptisms: Sunday by appointment
St. Joseph's Elementary School, 20 Harbor Street, 744-4773.
Principal: Sister Alice Parent, S.A.S.V.
St. Joseph's Convent, 18 Harbor Street, 744-0581.
Organist: Mrs. Anna Della Monica
Music Minister: Eric Utsler
North Region, Salem Vicariate.

St. Mary's Italian Church

56 Margin Street, Salem 01970 Est. 1918
(508) 744-0631 745-9740
Rev. Edward M. Keohan, Administrator
Rev. W. James Nyhan, Technical Assistant
Residence: 56 Margin Street, Salem (01970)
Sunday Mass: (Saturday, 4:00 P.M.); 8:00, 11:00 A.M.
Holyday Masses: (Eve of Holyday, 7:00 P.M.); 7:30 A.M., 12:15 Noon
Daily Mass: 7:30 A.M. (Mon.-Sat.)
Confessions: 3:15-3:45 P.M., Saturday.
Organist: Anna Della Monica (744-4071)
North Region, Salem Vicariate.

St. Thomas the Apostle

290 North Street, Salem 01970 Est. 1927
(Mailing Address: 1 Margin St. Peabody 01960)
(508) 531-0224 531-0230
Rev. Daniel J. Sheehan, Pastor
Permanent Deacon:
Deacon John M. Barton
In Residence:
Rev. Dermot Brady, S.S.J.
Residence: 1 Margin Street, Peabody (01960)
Sunday Masses: (Saturday, 4:00, 7:00 P.M.); 8:00, 11:00 A.M.
Holyday Masses: Announced on preceding Sunday.
Weekday Mass: 9:00 A.M.
Confessions: Saturdays, 3:00-3:40 P.M.
Religious Education Director: Florence Marcorelle
Organist: Paul A. Tremblay, 24 Margin St. (531-8630)
North Region, Salem Vicariate.

St. John The Baptist
(Ukrainian Catholic)
See Page 127.

Our Savior asserts that the whole law and the prophets depend on these two commandments: Love of God and of our neighbor. These two are signified in the one Spouse of the Church, Jesus Christ, who is at the same time our neighbor and God, brother and lord, king and friend, the Word uncreated and incarnate, our maker and remaker, the Alpha and the Omega, who is the Supreme Hierarch, who illumines and perfects his Spouse, that is, the entire Church and every holy soul.

St. Bonaventure

Church Technologies, Inc.

13 Garrison Road
Shirley, MA 01464
(508) 448-6893

SERVING ALL YOUR AUDIO NEEDS

* CHURCH ORGANS
* SOUND SYSTEMS
* BELLS, CHIMES, CARILLONS

SALES - SERVICE - DESIGN

Offering a complete line of instruments from chapel organs to custom built instruments, Church Technologies is backed with 18 years of expertise in installation and service.

Complete P.A. systems are designed for your needs and professionally installed.

Extensive experience with bells both cast and electronic including electrification of existing bells.

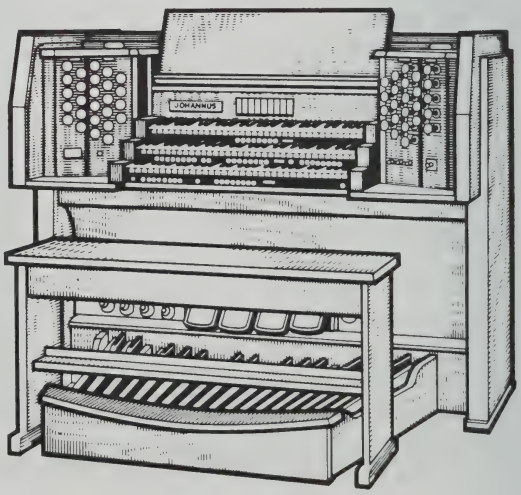

Saville

We have many recent installations in the Boston Diocese and would be happy to demonstrate them to your committee.

SALISBURY

Star of the Sea

28 Beach Rd., Salisbury 01952-1436 Est. 1947
(508) 465-3334
Rev. Thomas B. Morgan, M. Div., M. Ed., M.A., Pastor
Residence: 28 Beach Road, Salisbury (01952-1436)
Sunday Masses: Town Church (year round) (Saturday, 6:00 P.M.); 8:30, 10:30, A.M.); Beach Chapel (Summer Schedule); (Saturday, 4:00, 5:15 P.M); 7:30, 9:30, 11:30 A.M.
Holyday Mass: (Eve of Holyday, 7:00 P.M.)
Weekday Mass: 9:00 A.M.
Confessions: 15 Minutes Before All Weekend Masses.
Choir Director and Organist: Mrs. Marie Shattuck, 109 Folly Mill Rd.
Merrimack Region, Haverhill Vicariate.

SAUGUS

Blessed Sacrament

16 Summer Street, Saugus 01906 Est. 1917
(617) 233-2497
Rev. Francis J. Hardiman, Pastor
Parochial Vicar:
Rev. Denis A. Conte
Religious Education Directors:
Sister Janice Waters, S.N.D.
Sister Mary A. O'Malley, S.N.D.
Residence: 14 Summer Street, Saugus (01906)
Sunday Masses: (Saturday, 4:00 P.M.); 7:30, 9:00, 10:30 A.M.; 12:00 Noon.
Holyday Masses: 7:00, 9:00 A.M.; 7:00 P.M.
Weekday Mass: 9:00 A.M. (Lent, also 7:00 A.M.)
Confessions: 2:45-3:45 P.M. and by appointment
R.C.I.A: Adult Confirmation Meetings (233-2497)
Choir Director and Organist: Beverly Morley, 18 Evergreen St.,
North Region, Stoneham Vicariate.

St. Margaret

431 Lincoln Avenue, Saugus 01906 Est. 1949
(617) 233-1040
Rev. William J. Commane, Pastor
Residence: 431 Lincoln Avenue, Saugus (01906)
Sunday Masses: (Saturday, 4:00, 5:30 P.M.); 8:30, 10:00, 11:30 A.M.
Holyday Masses: (Eve of Holyday, 5:30 P.M.); 9:00 A.M., 7:00 P.M.
Weekday Mass: 9:00 A.M.
Confessions: 3:30-4:00 P.M. on Saturdays
Organist: Mrs. Pauline Kimball (233-3526)
North Region, Stoneham Vicariate.

SCITUATE

St. Mary of the Nativity

1 Kent Street, Scituate 02066 Est. 1921
(617) 545-3335
Rev. Msgr. Eugene P. McNamara, LICSW, Pastor
Parochial Vicar:
Rev. Thomas M. Gillespie
Permanent Deacon:
Deacon James F. Scollans, Jr.
Pastoral Associate:
Mrs. Joanne Curry
Residence: 1 Kent Street, Scituate (02066)
Sunday Masses: (Saturday, 4:30 P.M., Sept. - June: 5;00 P.M., June - Sept.); 7:00, 8:30, 10:00, 11:30 A.M.
Holyday Masses: (Eve of Holyday, 7:00 P.M.); 7:00, 9:00, 12:00 Noon, 7:00 P.M.
Weekday Masses: 7:30, 9:00 A.M.
Confessions: 3:30-4:15, 7:15-7:45 P.M. Saturday; 4:00-4:45 P.M., Eve of First Friday
Administrative Assistant: Mrs. Patricia Owens
Coordinator of Youth Ministry:
Sr. Rene Drolet, S.A.
Choir Director/Organist: Mrs. Paula Carroll
South Region, Weymouth Vicariate.

St. Frances Xavier Cabrini

Hood Road, Scituate 02066 Est. 1960
(617) 545-4585
Rev. James M. Gibbons, M.Ed., Pastor
Parochial Vicar:
Rev. Charles E. Salamone
Residence: 78 Mann Hill Rd., No. Scituate (02066)
Sunday Masses: (Saturday, 4:30 P.M.); 7:00, 9:15, 10:30, 11:45 A.M.
Weekday Mass: 9:00 A.M.
Confessions: 3:30-4:30 P.M., Saturday.
C.C.D. Coordinator: Joseph Folliard, S.T.L. (545-4454)
Choir Director and Organist: William C. Rochford, 9 Fieldstone Rd., (545-4824).
South Region, Weymouth Vicariate.

SHARON

Our Lady of Sorrows

59 Cottage Street, Sharon Est. 1906
(617) 784-2265
Rev. Robert W. Bullock, Pastor
Permanent Deacon:
Deacon Michael Iwanowicz
In Residence:
Rev. John T. Burke
Residence: 59 Cottage Street, Sharon (02067)
Sunday Masses: (Saturday, 5:00 P.M.); 7:30, 9:30, 11:30 A.M.
Holyday Masses: 9:00 A.M.; 7:30 P.M.
Weekday Mass: 9:00 A.M.
Sacrament of Reconciliation: 4:15-4:45 P.M.
Director of Music: Mr. Gary Miles, 59 Cottage St.
Director of Religious Education: Mrs. Louise O'Brien, (784-2487)
South Region, Norwood Vicariate.

SHERBORN

St. Theresa

South Main Street, Sherborn 01770 Est. 1945
(508) 653-6253
Rev. David P. Bailey, J.C.L., Administrator
Residence: 24 North Main St., P. O. Box 176, Sherborn (01770)
Sunday Masses: (Saturday, 5:30 P.M.); 8:00, 10:00, 11:00 A.M.; 12:00 Noon
Holyday Masses: (Eve of Holyday: 7:00 P.M.); 9:00 A.M., 7:00 P.M.
Weekday Mass: 9:00 A.M., or as posted
Baptisms: by appointment
Marriages: by appointment, at least 6 months in advance
Confessions: 5:00-5:30 P.M., Saturday, Eves of First Friday and Holydays.
Christian Doctrine Coordinator: Margaret Connolly
Organist: Mrs. Claire St. Laurent
West Region, Natick Vicariate.

SHIRLEY

St. Anthony

Phoenix Street, P.O. Box 595, Shirley 01464 Est. 1905
(508) 425-4588
Rev. Rene E. Julien, Pastor
Rev. Richard W. Visbisky, Administrator
Permanent Deacon:
Deacon Raymond A. Gagnon (425-9271)
Residence: Phoenix Street P.O. Box 595, Shirley (01464)
Sunday Masses: (Saturday, 4:00 P.M.); 8:00, 11:00 A.M.
Holyday Masses: (Eve of Holyday, 7:00 P.M.); 8:00 A.M.; 7:00 P.M.
Weekday Mass: 8:00 A.M.
Confessions: 3:00 and 5:00 P.M. Saturday, Eves of Holydays
Cemetery: St. Anthony's
Music Director: Norman Jaillet
Religious Education Coordinator: Carol Jaillet 425-9847
Merrimack Region, Chelmsford Vicariate.

> My son, conduct your affairs with humility, and you will be loved more than a giver of gifts. Humble yourself the more, the greater you are, and you will never lose favor with God. For great is the power of God; by the humble He is glorified.
>
> *Sirach 3:17-19*

Atlas Alarm Corp.

Security Protection

AGAINST BURGLARY • VANDALISM • HOLD UP • FIRE

CENTRAL STATION - POLICE - FIRE DEPT. CONNECTIONS

CENTRAL STATION WATCHMAN & INDUSTRIAL SUPERVISION • CLOSED CIRCUIT TV

Underwriters Laboratories UL *Listed & Approved Grade A Systems For Insurance Rate Credit*

SMOKE & FIRE DETECTION SYSTEMS

TESTING & MAINTENANCE CONTRACTS - EMERGENCY REPAIRS

1239 WASHINGTON ST. WEYMOUTH **[617]-337-8866** 24 HOUR SERVICE

Your final tribute: THE VERY BEST

Daniel F. O'Brien

FUNERAL SERVICE

. . . at a price every family can afford!

• Luxurious, yet homelike • Air-conditioned • 24-hr. service

CAMBRIDGE HOME
907 Massachusetts Ave.
(617) 547-8060

SOMERVILLE
PHONE: (617) 776-3131 2 Benton Road

ARLINGTON HOME
226 Massachusetts Ave.
(617) 643-6767

WHAT'S THE PROBLEM?

Don't shiver through another winter – call the problem solvers from Hughes Oil today.
Customer-Tested FuelTech Services

- ☑ Frequent heating breakdowns?
- ☑ Not enough hot water?
- ☑ Heating bills too high?
- ☑ Unsatisfactory Service?
- ☑ Hot in one room, cold in another?

Hughes

Hughes Oil Company
160 Spring Street, West Roxbury, MA 02132 617-327-4600

M.D. STETSON COMPANY

Complete line of
JANITORIAL SUPPLIES
at
WHOLESALE PRICES

92 York Avenue
Randolph, MA 02368
(617) 986-6161

"FOR ALL YOUR CLEANING SOLUTIONS"

These are a few of the leading manufacturers of janitorial supplies and equipment that we represent:

Nobles	Empire Brush
NSS	White Mop Wringer
Von Schrader	Steccone
Hoover	Bay West Paper
Kent	F. H. Lawson
Rubbermaid	American Dispenser
3M	Proctor and Gamble
Geerpres	United Metal Receptacle
Monsanto	Hospital Specialties

Manufacturers of:
soaps-cleaners-floor finishes-disinfectants

Messieurs Lahaise

111 years of servicing
the king of instruments

PIPE ORGAN EXPERTS

(617) 323-6444 BOSTON, MA 801

SOMERVILLE

Patronage of St. Joseph

Union Square, Somerville 02143 Est. 1869
(617) 666-4140
Team Ministry:
Rev. John P. Kelly, Pastor
Rev. Henry J. Jennings
Parochial Vicar:
Rev. Linus Mendis
In Residence:
Rev. Thomas Halleran, S.V.D.
Rev. Hubert Miya
Pastoral Asssociate:
Mr. Dennis Raeihle (666-8860)
Residence: 264 Washington Street, Somerville (02143)
Sunday Masses: (Saturday, 4:00, 5:15 P.M.); 7:00, 9:00 A.M.; 9:15 (Portuguese), 11:30 A.M.; 5:30 P.M.
Holyday Masses: (Eves of Holydays, 4:00 P.M.); 7:00 A.M., 12:10, 5:45 P.M.
Weekday Masses: 7:00 A.M.; 12:10 P.M.; (Sat. 8:00 A.M.; 1st Friday, 5:40 P.M.; July and Aug. 7:00, 10:00 A.M.)
Baptisms: 3rd Sunday of Month, 2:00 P.M.
Instructions: 2nd Sunday of Month, 2:00 P.M.
Confessions: 3:00-4:00, 5:00-5:15 P.M., Saturday; First Friday, 15 Minutes Prior to Masses; Holy Days Half Hour before anticipated Masses.
St. Joseph's School, 15 Webster Avenue, 666-5678, Principal: Mrs. Grace Alexander
Religious Education Coordinator/Youth Minister: Thane J. Hall
Choir Director and Organist: Josephine Lucreziano.
Accommodations for handicapped
Central Region, Vicariate IV.

> But You, our God, are good and true, slow to anger and governing all with mercy. For even if we sin, we are yours, and know your might; but we will not sin, knowing that we belong to You. For to know You well is complete justice, and to know your might is the root of immortality. *Wisdom 15:1-3*

St. Ann

399 Medford Street, Somerville 02145-3899 Est. 1881
(617) 625-1904
Rev. Peter J. Casey, Pastor
Parochial Vicar:
Rev. James H. Griffin
Permanent Deacon:
Deacon Laurence J. Bloom
Parish Social Minister: Sr. Helen Sullivan, C.S.J.
In Residence:
Rev. Timothy Senior
Residence: 399 Medford Street, Somerville (02145)
Sunday Masses: (Saturday, 4:00 P.M.); 7:30, 9:30, 11:30 A.M.; 5:15 P.M.
Weekday Masses: 9:00 A.M.; 5:15 P.M.
Holyday Masses: (Eve of Holyday, 5:15 P.M.); 7:00, 9:00 A.M.; 5:15, 7:00 P.M.
Confessions: 3:00-3:45 P.M. Saturdays
Also by appointment any time at Rectory.
St. Ann's Convent, 50 Thurston Street, 625-1076
St. Ann's Grammar School, 50 Thurston Street, 625-1108
Principal, Sr. Eleanor Daniels, C.S.J.
Religious Education Office: 666-8216
Choir Director and Organist: Mrs. Barbara Brown, (625-1773).
Central Region, Vicariate IV.

St. Anthony

ITALIAN
12 Properzi Way, Somerville 02143 Est. 1915
(617) 625-4530
Rev. Vincent Monaco, C.S., Pastor
Parochial Vicar:
Rev. John Bocciarelli, C.S.
Residence: 12 Properzi Way, Somerville (02143)
Sunday Masses: (Saturday, 4:30 P.M.); 8:30, 9:45 A.M. (Italian), 11:00 A.M., 4:30 P.M.
Holyday Masses: (Eve of Holyday, 5:00, 7:00 P.M.); 7:00, 8:00 A.M., 7:00 P.M.
Weekday Mass: 7:30 A.M.
Confessions: 3:00-4:00 P.M., Saturday, Every day before Mass.
St. Anthony's Grammar School, 480 Somerville Ave.
Principal: Sister Margaret Marie Murphy, S.N.D. (623-0995)
St. Anthony's Convent, 480 Somerville Ave., (623-5326)
Organist/Choir Director: Mrs. Cathy Hirst (776-0744), Mrs. Josephine Albanese (648-0226)
Central Region, Vicariate IV.

St. Benedict

21 Hathorn Street, Somerville 02145 Est. 1911
(617) 625-0029
Rev. John E. McLaughlin, Pastor
Parochial Vicar:
Rev. David A. Doucet
Pastoral Associate:
Sr. Mary Ita Hayes, M.H.S.H.
Residence: 25 Arlington Street, Somerville (02145)
Sunday Masses: (Saturday, 4:00 P.M.); 8:00, 10:00, (Bilingual - Spanish/English 11:30 A.M.)
Holyday Masses: (Eve of Holyday, 4:00, 7:00 P.M.); 7:00, 9:00 A.M., 3:00, 8:00 P.M.
Weekday Masses: 7:00, 9:00 A.M. (First Friday 6:30 P.M.)
Confessions: Everyday before Mass.; Penance Rite, 3:30 P.M., Saturdays followed by individual confessions
Baptisms: 1st and 3rd Sundays, 1:00 P.M.(English); By appointmen (Other Languages)
Little Flower Grammar School, 17 Franklin Street. 628-7775
Principal: Sister Joanne Solari, C.S.J.
St. Benedict's Convent, 15 Franklin Street. 776-0760
Organist: Barbara Brown (625-1773)
Central Region, Vicariate IV.

St. Catherine of Genoa

179 Summer Street, Somerville 02143 Est. 1891
(617) 666-2087
Rev. John F. Carr, Pastor
Permanent Deacon:
Deacon Donald F. Kirkham
In Residence:
Rev. Msgr. Paul V. Harrington, P.A., Senior Priest
Residence: 179 Summer Street, Somerville (02143)
Sunday Masses: (Saturday, 4:15 P.M.); 7:00, 9:00, 10:30 A.M., 12:00 Noon
Holyday Masses: (Eve of Holyday, 5:30 P.M.); 7:00 A.M., 12:00 Noon, 5:30, 7:30 P.M.
Weekday Mass: 9:00 A.M.
Confessions: Saturdays 3:00-4:00 P.M. and before Sunday Masses
Baptisms: Call Rectory to arrange
Religious Education Directors: 623-6339
Sister Mary Krause, C.S.J., Sr. Eleanor Zito, C.S.J.
St. Catherine School, 192 Summer Street, 666-9116
Principal: Sister Alice Saunders, C.S.J.
Organist: Ted Finnegan
Central Region, Vicariate IV.

St. Clement

71 Warner St., West Somerville 02144 Est. 1912
(617) 625-0122
Rev. Dennis A. Dever, Pastor
Parochial Vicars:
Rev. Eugene D. Tully
Rev. Robert J. Deehan
Rev. William F. Murphy
Residence: 71 Warner Street, West Somerville (02144)
Sunday Masses: (Saturday, 4:00 P.M.; also 7:30 P.M. Spring, Summer); 7:00, 9:00, 10:30 A.M., 12:00 Noon; (5:00 P.M. Winter, Fall)
Holyday Masses: (Eve of Holyday, 4:00, 5:30 P.M.); 7:00, 9:00, 11:00 A.M.; 5:30, 8:00 P.M.
Weekday Masses: 7:00 A.M., 5:30 P.M., (also 8:00 A.M. Saturday and 9:00 A.M. First Friday)
Confessions: 3:00-4:00, 7:00-7:30 P.M., Saturday, Eves of First Friday and Holydays.
Director of Religious Education: 625-2391
Sister Marie Claire Goudey, C.S.J.
St. Clement's Elementary School, 589 Boston Avenue, (Grade 1-8) 625-3459
Principal: Sister Martine Marie Kelly, C.S.J.
St. Clement's High School, 579 Boston Avenue, (Grades 9-12), 776-3228.
Principal: Sister Julie Fitzpatrick, C.S.J.
St. Clement's Convent, 70 Warner Street, 625-3150
Organist: Dan Mazeika 484-1270
Accommodations for Handicapped
Central Region, Vicariate IV.

> Just as birds have nests in the trees for when they must seek refuge, so must we choose a place each day — on the hill of Calvary, in the wounds of our Lord or some other place close to Him—to have a place of refuge for every kind of occasion, where we can refresh ourselves and recreate in between worldly events.
>
> *St. Francis de Sales.*

St. Polycarp

100 Temple Street, Somerville 02145 Est. 1927
(617) 625-3322
Rev. Robert M. Doyle, Pastor
Permanent Deacon:
Deacon Lee Beatrice
Residence: 100 Temple Street, Somerville (02145)
Sunday Masses: (Saturday, 4:00 P.M.); 9:00, 11:30 A.M.
Holyday Masses: (Eve of Holyday, 4:00 P.M.); 9:00 A.M., 7:00 P.M.
Weekday Mass: 9:00 A.M.
Confessions: 3:00-3:50 P.M., Saturday
Baptisms Instructions for Parents and Godparents; 3rd Friday of month, 8:00 P.M., Rectory
Organist and Choir Director: Margaret Blake (666-4771)
Accommodations for Handicapped (only 2 steps to upper Church)
Central Region, Vicariate IV.

AUTO INSURANCE
SPECIALISTS
• HOME
• CONDOS
• BUSINESS
• LIFE
R.J. QUINN
INSURANCE AGENCY
Joseph Murphy
(617) 241-7255
183 Highland Avenue, Somerville 02143
Ralph Quinn
(617) 623-3232

▪ FOR OVER 20 YEARS ▪

Lloyd's

WOODWORKING, INC.

HAS BEEN SERVING THE AREA
WITH THE FINEST IN QUALITY
CRAFTSMANSHIP, INCLUDING:

- TABERNACLES
- SHRINES
- RAILS
- THRONES
- SEDALIAS
- DOORS & WINDOWS
- SIGNS
- HAND CARVINGS
- STATUARY
- STACKING CHAPEL CHAIRS
- CROSSES
- UPHOLSTERY
- PEW CUSHIONS
- REPAIRS & REFURBUSHING
- BRONZE & BRASSWARE
- PEWS & ACCESSORIES
- KNEELER PADS
- ALTARS
- BAPTISMAL FONTS
- PULPITS
- LECTERNS
- HYMN BOARDS
- CRED. SHELVES & TABLES
- BRACKETS & PEDESTALS
- CANDLESTICKS
- PRIE DIEUX
- CHAIRS
- PROCESSIONAL CROSSES
- VESTMENT CASES
- REREDOSES

CALL OR STOP BY FOR A TOUR

LLOYD'S WOODWORKING, INC.
136-B MAIN STREET
HUDSON, MASSACHUSETTS 01749
(508) 562-9007

STONEHAM

St. Patrick

71 Central Street, Stoneham 02180 Est. 1868
(617) 438-0960
Very Rev. John Mark Hannon V.F, Pastor
Parochial Vicars:
Rev. Robert J. Congdon
Rev. John V. Sutton
Rev. Stirling B. MacDonald
Rev. Lloyd A. Rebeiro, C.S.Sp.
Permanent Deacon:
Deacon John R. Turner
Pastoral Associates:
S. Neonilla Barrett, C.S.J.
S. Laetitia Campbell, O.P.
Residence: 9 Pomeworth Street, Stoneham (02180)
Sunday Masses: (Saturday, 4:00, 5:30 [Children's Liturgy], 7:30 P.M.); 7:30, 9:00, 10:30 A.M., 12:00 Noon, 6:00 P.M.
Holyday Masses: (Eve of Holyday, 5:30, 7:30 P.M.); 7:00, 9:30, 11:30 A.M., 3:00, 5:30, 7:30 P.M.
Weekday Masses: 11:30 A.M., 5:30 P.M.
Confessions: 3:30-4:00, 7:00-7:30 P.M., Saturdays, First Friday and Holydays
Religious Education Director: 438-1093
Mrs. Margaret Donahue-Turner
St. Patrick's Schools, 11 Pomeworth Street and 20 Pleasant Street, 438-2593
Principal: Mr. Edward Butler
St. Patrick's Convent, 10 Pomeworth Street, 438-1040
North Region, Stoneham Vicariate.

STOUGHTON

Immaculate Conception

122 Canton Street, Stoughton 02072 Est. 1872
(617) 344-2073-344-2091
Rev. Thomas D. Reynolds, Pastor
Parochial Vicars:
Rev. John G. Connolly
Rev. Anthony J. Medairos
Permanent Deacon:
Deacon Francis X. Heffernan
Pastoral Associate: Sr. Ellen Dabrieo, S.N.D.
Residence: 122 Canton Street, Stoughton (02072)
Sunday Masses: (Saturday, 4:00 P.M.), 7:00, 8:15 A.M., 9:30 A.M. (Portuguese); 10:45 A.M.; 12:00 Noon
Holyday Masses: (Eve of Holyday, 5:15, 7:00 P.M.); 7:00, 8:00 A.M. (Portuguese); 9:00 A.M.; 5:15, 7:00 P.M. (Portuguese).
Weekday Masses: 7:00, 8:00 A.M. (Portuguese); 9:00 A.M.; (First Friday, 7:00 P.M., Portuguese)
Confessions: 3:00-3:45 P.M., Saturdays
Sacrament of Baptism: Second Sunday (Portuguese) at 2:00 P.M.; Third Sunday (English) at 2:00 P.M. by prior appointment
Baptismal Instructions on preceding Thursday at 7:30 P.M.
Director of Religious Education: Francine Bell (341-0611)
Director of Music: Mrs. Rachel Paquette
Organist: Mrs. Esther Maker-Sterling
Accommodations for Handicapped
South Region, Brockton Vicariate

Our Lady of the Rosary

1262 Park Street, Stoughton 02072 Est. 1958
(617) 341-6110
Rev. John F. Donovan, Pastor
Parochial Vicar:
Rev. Joseph J. Downey
Residence: 39 South Street, Stoughton (02072)
Sunday Masses: (Saturday, 4:00 P.M.); 8:00, 9:45, 11:30 A.M.
Holyday Masses: 9:00 A.M., 5:00, 7:00 P.M.
Weekday Mass: 9:00 A.M.
Confessions: 3:00-3:55, 6:30-6:55 P.M., Saturday, 4:30-5:00, 7:30-8:00 P.M., Thursday before First Friday, 3:00-4:00, 7:40-8:00 P.M. day before Holyday
C.C.D. Coordinator: Peggy Belliveau, 341-6110
Music Director: Mr. Edward P. Quigley, 344-6802
South Region, Brockton Vicariate

St. James

560 Page St., Stoughton 02072 Est. 1962
(617)344-9121
Rev. James T. McDonald, Pastor
Pastoral Associate:
Sr. Marian P. Feeley, C.S.J.
Residence: 560 Page Street, Stoughton (02072)
Sunday Masses: (Saturday, 5:00 P.M.); 8:00, 10:30 A.M.; 12:00 Noon, 5:00 P.M.
Holyday Masses: 9:00 A.M.; 5:30, 7:30 P.M.
Weekday Mass: 9:00 A.M.
Confessions: 4:00 P.M., Saturday
Baptisms: First Sunday of month, 1:00 P.M. Instructions for parents/godparents, Friday before the first Sunday, 7:30 P.M.
Marriage: Arrangements should be made 6 months in advance.
Religious Education Director: Barbara Finch, 344-6425
Organist/Director of Music: Mrs. Lucy Yetman
South Region, Brockton Vicariate.

STOW

St. Isidore

429 Great Road, Stow, 01775 Est. 1961
(508) 897-2710
Rev. Robert P. Soucy, Pastor
Pastoral Associate/Religious Education Director:
Shirley Ormsby 897-9790
Residence: 429 Great Road, P.O. Box 279, Stow (01775)
Sunday Masses: (Saturday, 5:00 P.M.); 8:00, 10:30 A.M.
Weekday Mass: 9:00 A.M.
Holyday Masses: as announced
Confessions: Saturday, 4:00-4:45 P.M.
Music Ministry: Louise Quinn 897-9365
Merrimack Region, Concord Vicariate.

SUDBURY

Our Lady of Fatima

170 Concord Rd., Sudbury 01776 Est. 1955
(508) 443-2647
Very Rev. James D. Foley, V.F., Pastor
Parochial Vicar:
Rev. Joseph L. Curran
Pastoral Associate: Sister Mary McGovern, C.S.J.
Residence: 160 Concord Road, Sudbury (P.O. Box P) (01776)
Sunday Masses: (Saturday, 5:00 P.M.); 8:00, 10:00 A.M.; 12:00 Noon, 5:00 P.M.
Weekday Mass: 9:00 A.M.
Confessions: 4:00-4:45 P.M., Saturday, also on request.
Director of Religious Education: Susan Murphy (443-9166)
Choir Director and Organist: Ms. Cynthia Carpenter, 314 Darthmouth St., Boston 02116
West Region, Marlboro Vicariate.

St. Anselm

100 Landham Rd., Sudbury 01776 Est. 1963
(508) 443-8981
Rev. James Bertelli, Pastor
Permanent Deacon:
Deacon Guy Spiri
Pastoral Associate:
Sr. Elizabeth Fitzgerald, S.F.C.C.
Residence: 100 Landham Road, Sudbury (01776)
Sunday Masses: (Saturday, 5:00 P.M.); 9:00, 11:00 A.M.
Holyday Masses: as announced
Weekday Mass: Monday, Wednesday, Friday 9:00 A.M.
Confessions: 4:15-4:45 P.M., Saturday
Choir Director/Organist: Cynthia Tersoni
Accommodations for Handicapped
West Region, Marlboro Vicariate.

SWAMPSCOTT

St. John the Evangelist

174 Humphrey Street, Swampscott 01907 Est. 1905
(617) 593-2544
Rev. Msgr. John P. Carroll, Pastor
Parochial Vicar:
Rev. Thomas J. Fleming
Residence: 174 Humphrey Street, Swampscott (01907)
Sunday Masses: (Saturday, 4:00 P.M.); 7:30, 10:00, 11:30 A.M., 5:30 P.M.
Holyday Masses: (Eve of Holyday, 4:00 P.M.); 7:00, 9:00 A.M., 5:30, 7:30 P.M.
Weekday Mass: 7:00 A.M.
Confessions: Saturday 3:15-3:45 P.M. and After Every Mass.
Religious Education Coordinators: Sister Christine McManus, O.P., Sister Michelle Sherliza, O.P., 599-4711
Baptisms: Last Sunday of Month at 1:30 P.M.
Music Coordinator: Mrs. Anne Bowen
Beacon Program Director: Mrs. Diane Zanni (592-6279)
Nursery School Director: Mrs. Terri Rothwell (593-6822)
North Region, Salem Vicariate.

OFFICE FOR WORSHIP

Archdiocese of Boston
558 South Avenue, Weston 02193
(617) 899-1858

Rev. Msgr. Dennis F. Sheehan, S.T.D., Director

Archdiocesan Liturgical Commission

Ex-Officio Members

Most Rev. John J. Mulcahy
Rev. William T. Schmidt
Rev. Msgr. Timothy J. Moran
Rev. Msgr. Dennis F. Sheehan

Members

Rev. James E. Braley
Mr. Richard Bunbury
Rev. Richard J. Butler, Chairman
Ms. Svea Fraser
Dr. Brandt Henderson
Sr. Florence Kahler, CSJ
Mr. Arthur Kubick
Rev. James H. Lane
Rev. William H. Morgan
Rev. Paul Rouse
Rev. G. Thomas Ryan
Rev. John E. Sassani
Rev. Joseph P. Smyth
Rev. Francis V. Strahan
Rev. Robert J. Sullivan
Sr. Nancy Swift, RCE

Tel. (508) 947-1517

NICHOLS RELIGIOUS SUPPLY CO.

JOHN T. NICHOLS, JR.
BARBARA E. NICHOLS

117 South Main St.
Middleboro, Ma 02346

FRANCISCAN CHILDREN'S
H·O·S·P·I·T·A·L
& REHABILITATION CENTER

30 Warren Street · Boston, MA 02135-3680 · Brighton Neighborhood
617-254-3800 617-254-6835 (TDD)

Acute Medical/Surgical Program
Cognitive/Behavioral Inpatient Program
Dentistry and Oral Surgery
Diagnostic Evaluations
Early Childhood Specialty Program
Kennedy Day School Program
National Birth Defects Center
Outpatient and Emergency Services
Pregnancy Environmental Hotline
Ventilator Assisted Program
Head Injury Treatment Program

Formerly Kennedy Memorial Hospital for Children

TEWKSBURY

St. William

1351 Main Street, Tewksbury 01876 Est. 1935
Mailing Address: 1268 Main St., Suite 161, Tewksbury 01876
(508) 851-7331
Rev. J. George Croft, O.M.I., Pastor
Parochial Vicars:
Rev. William P. Smith, O.M.I
Rev. Matthew Casey, O.M.I.
Rev. Robert Leising, O.M.I.
Permanent Deacon:
Deacon William Emerson
In Residence:
Rev. William F. Lantagne, O.M.I., Retired
Rev. Robert F. Kilroy, O.M.I., Hospital Chaplain
Residence: 1351 Main Street, Tewksbury (01876)
Sunday Masses: (Saturday, 4:00, 7:00 P.M.); 7:30, 9:00, 10:30 A.M., 12:00 Noon, 5:00 P.M.
Holyday Masses: (Eve of Holyday, 4:00, 7:00 P.M.); 7:00, 9:00 A.M., 5:15, 7:30 P.M.
Weekday Masses: 9:00 A.M., 5:30 P.M.
Confessions: 3:00-3:45 P.M., Saturdays, Eves of Holydays: anytime at the Rectory
Organist: Mrs. Robert Horgan, 21 Anthony Rd.
Merrimack Region, Lowell Vicariate.

TOPSFIELD

St. Rose Of Lima

Park Street, Topsfield, 01983-0458 Est. 1945
(508) 887-5505
Rev. Richard A. Driscoll, Pastor
Permanent Deacon:
Deacon Ronald Gagne
Residence: 17 Prospect Street, P.O. Box 258, Topsfield (01983-0458)
Sunday Masses: (Saturday, 5:00 P.M.); 8:00, 10:00, 11:30 A.M.
Holyday Masses: (Eve of Holyday, 5:30 P.M.); 9:00 A.M., 7:30 P.M.
Weekday Mass: 9:00 A.M.
Confessions: 4:00-4:45 P.M., Saturday
Religious Education Coordinator: (887-2882)
Mrs. Mary Connor, Mrs. Kathy Yanchus
Organist: Laura Denault, (887-5554)
North Region, Gloucester Vicariate.

TOWNSEND

St. John

Brookline & Highland Sts., Townsend 01469 Est. 1945
(508) 597-2291
Rev. Peter J. O'Hara, Pastor
Residence: P.O. Box 533, 1 School St., Townsend (01469-0533)
Sunday Masses: (Saturday, [Winter]-4:00 P.M., [Summer]-5:30 P.M.); 8:30, 10:30 A.M.
Holyday Masses: (Eve of Holyday, 7:30 P.M.); 9:00 A.M., 7:30 P.M.
Weekday Mass: 9:00 A.M., (except Wednesday-Communion Service 9:00 A.M.)
Confessions: Saturdays: Winter 2:30-3:00 P.M., Summer 4:00-4:30 P.M., And upon Request
Baptisms: 1st Sunday of Month, 2:00 P.M.
Baptism Instructions: Home visitation by Pastoral Staff, also instructions for parents/godparents last Sunday of Month, 2:00 P.M., in Church Hall.
Director of Religious Education: (597-2183)
Natalie Aker
Youth Ministry: Lisa Sciacca (597-2183)
Organist: Elaine Carlson, 4 Tafts St., Ayer 01432
Merrimack Region, Chelmsford Vicariate.

TYNGSBORO-DRACUT

(Lakeview-Area)

St. Mary Magdalen

P.O. Box 100, Tyngsboro MA 01879 Est. 1959
(508) 649-7315
Rev. T. Raymond Sullivan, Pastor
Permanent Deacon:
Deacon Everett F. Penney, Jr.
Residence: 93 Lakeview Avenue, Tyngsboro (01879)
Sunday Masses: (Saturday, 4:30, 7:00 P.M.); 7:30, 9:00, 11:30 A.M.
Holyday Masses: 4:30, 7:00 P.M.
Confessions: Before and after Masses
Weekday Mass: 9:00 A.M.
Organist: Mrs. Victoria Boutiette, 192 Tyngsboro Rd., Dracut 01879
Merrimack Region, Lowell Vicariate.

IMPROVE YOUR CHURCH SOUND

Do you have questions about improving the quality of your church sound system? We, as a professional sound contractor, are here to answer all of your questions. Knowing that your message is being clearly communicated to your congregation is important to you and us.

We can design a system that will improve the communication process in your church. First we provide a thorough evaluation of your church's needs and then translate those requirements into a personalized design using the proper components for your specific needs and custom installation.

For complete confidence in your communication system and answers to any of your sound questions, put your trust in a proven professional. CALL US TODAY!

Shanahan
ELECTRONICS, INC.
489 Westford St., Lowell, MA 01851
TEL (508) 453-1556

Churches – Schools – Hospitals

— ESTABLISHED IN 1951 —

The Complete Solution.

GESTETNER SOLVES THE HIGHS...

HIGH VOLUME. At 120 copies per minute the Gestetner Printstation does everything fast and economically. That's more than 1500 copies in 13 minutes, double the capacity of an ordinary copier, and 10 times faster than a laser printer. With an average cost of less than ½ a cent per copy, this workhorse can run your next church bulletin in a matter of minutes.

And that's not all...select from one or a combination of five ink colors, it has reduction and enlargement capabilities, the Model 5270 incorporates a graphics package that automatically creates borders and background designs. It doesn't use toners, so it's so neat, clean and push button easy to operate.

Use it as a stand-alone copier-printer or it can interface with a PC and operate as a high-speed printer.

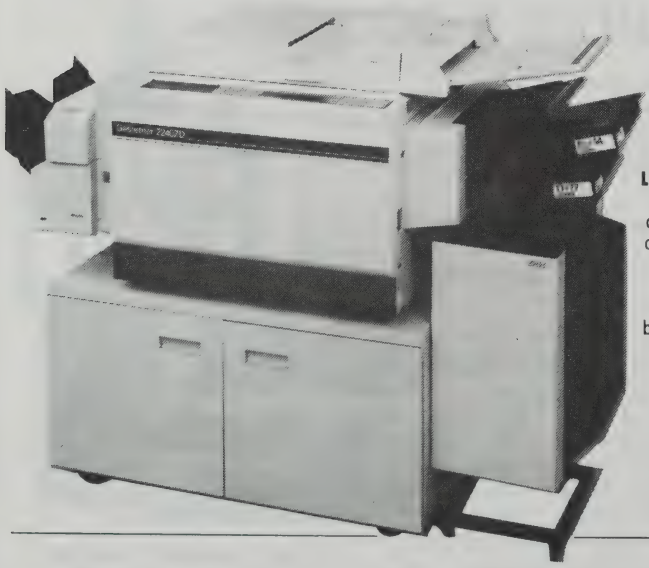

...AND LOWS.

LOW VOLUME. Gestetner's full range of precision made copiers offer reliability, versatility, simplicity, and affordability. From 12 to 70 copies per minute there's a Gestetner copier just right for your church, and with exactly the features you require. From no-frills to copiers with automatic duplexing, reduction/enlargement, automatic document feeders, automatic sorting bins, some that even three hole punch on line. Easy to operate and maintain, they copy on virtually any kind of paper, even pressure sensitive address labels. So if you're looking for the copier that can save you time and money, then look to Gestetner, **THE COMPLETE SOLUTION.**

Gestetner
Copiers • Duplicators • Fax

320 Norwood Park South
Norwood, MA 02062
617-444-8570

1007 Waterman Avenue
East Providence, RI 02914
401-438-5473

WAKEFIELD

St. Joseph

173 Albion St., Wakefield 01880 Est. 1854
(617) 245-5770
Rev. Francis G. O'Sullivan, Pastor
Parochial Vicars:
Rev. Ronald A. Barker
Rev. Mark A. Mahoney
Permanent Deacon:
Deacon Robert A. Kramich
Residence: 173 Albion Street, Wakefield (01880)
Sunday Masses: (Saturday, 4:00, 5:30 P.M.); 7:30, 9:00, 10:30 A.M., 12:00 Noon, 5:30 P.M.
Holyday Masses: (Eve of Holyday, 7:30 P.M.); 7:00, 9:00 A.M., 12:00 Noon, 5:30 P.M.
Weekday Masses: 7:00, 9:00 A.M.
Exposition of Blessed Sacrament: Weekdays 10:00 A.M. to 9:00 P.M.
Confessions: 2:30-3:30 P.M., Saturday
Baptisms: Every Sunday, 1:30 P.M by appointment
St. Joseph's Grammar School, 15 Gould St., 245-2081
Principal: Sister Donna Curtin, C.S.J.
Religious Education Coordinator:
Mrs. Margaret Brennan, 245-1930
Adult Religious Education Coordinator:
Albert J. DiGiacomo
Director of Liturgy and Music: G. Frederick Guzaski
Accommodations for Handicapped
North Region, Stoneham Vicariate.

Most Blessed Sacrament

1155 Main St., Wakefield 01880 Est. 1931
(617) 245-2080 245-7028
Rev. William D. Coughlin, Pastor
Parochial Vicars:
Rev. Joseph A. Ruggeri
Permanent Deacon:
Deacon Robert T. Hackett
Residence: 11 Grove Street, Wakefield (01880)
Sunday Masses: (Saturday, 4:00 P.M.); 7:30, 9:00, 10:30 A.M., 12:00 Noon
Holyday Masses: (Eve of Holyday, 5:00, 7:30 P.M.); 7:00, 9:00 A.M.
Weekday Mass: 7:00 A.M., (Sat. 8:00 A.M.)
Confessions: Saturday, 3:00-3:45, Eves of First Friday, 4:00-4:30 P.M.
Baptisms: First Sunday, 2:00 P.M.
Religious Education Office: (245-4669)
Organist: Clare Zeimetz, 19 Cooper St. (245-3482)
North Region, Stoneham Vicariate.

St. Florence

47 Butler Avenue, Wakefield 01880 Est. 1947
(617) 245-2711
Rev. H. Joseph Murphy, D.Min., M.Div., Pastor
Parochial Vicar:
Rev. Michael J. Higgins
Residence: 49 Butler Avenue, Wakefield (01880)
Sunday Masses: (Saturday, 4:30 P.M.); 8:00, 10:00, 11:30 A.M.
Holyday Masses: (Eve of Holyday, 5:30 P.M.); 9:00 A.M., 7:30 P.M.
Weekday Mass: 9:00 A.M.
Confessions: Saturday, 3:45-4:15 P.M.
Baptisms: 2nd Sunday of Month, 1:30 P.M.
Baptisms Instructions: Please call Rectory for appointment
Religious Education Director: (245-2711)
Sr. Patricia M. Halliday, S.N.D.
Organist: Phyllis Bunnell 745-0332
North Region, Stoneham Vicariate.

WALPOLE

St. Mary

186 Washington Street, East Walpole 02032 Est. 1931
(508) 668-4974
Rev. William J. Burns, Pastor
Residence: 176 Washington Street, East Walpole (02032)
Sunday Masses: (Saturday, 4:00 P.M.); 7:30, 9:00, 10:15, 11:30 A.M.
Holyday Masses: (Eve of Holyday, 5:30 P.M.); 7:00, 9:00 A.M., 5:30 P.M.
Weekday Mass: 9:00 A.M. (Saturday, 8:00 A.M.)
Confessions: 3:00-4:00, 7:30-8:00 P.M., Saturdays
Baptisms: 2nd and 4th Sunday of Month
Religious Education Coordinator:
Sr. Marinus O'Brien, C.S.J. 668-6853
Organist: Mrs. Faith Marchena, 4 Glenn Drive
South Region, Norwood Vicariate.

Blessed Sacrament

10 Diamond St., Walpole 02081 Est. 1874
(508) 668-4700
Very Rev. Maurice J. O'Connor, V.F., Pastor
Parochial Vicars:
Rev. Richard A. Uftring
Rev. Joseph D. Flynn
Pastoral Associate
Sr. Anne O'Brien, C.S.J.
Residence: 10 Diamond Street, Walpole (02081)
Sunday Masses: (Saturday, 4:00, 7:00 P.M.); 7:30, 9:00, 10:30 A.M., 12:00 Noon
Holyday Masses: As announced
Weekday Mass: 9:00 A.M.
Confessions: 3:30-4:00, 6:30-7:00 P.M., Saturday
Blessed Sacrament Elementary School, 808 East Street, 668-2336
Principal: Sister Therese Dennie, O.S.F.
Blessed Sacrament Convent, 808 East St., 668-6693
Religious Education Coordinator: George Begin
Director of Youth Ministries:
Nancy Franey (668-6380)
Cemetery: St. Francis
Director of Music: William Grzybowski (762-6775)
Accommodations for the Handicapped
South Region, Norwood Vicariate.

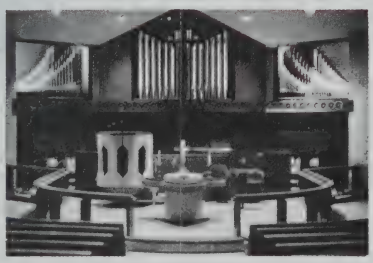

(617) 643-4054
(617) 646-8212

Morel Organ Company

Serving the Archdiocese of Boston Since 1922

5 Lennon Rd.
Arlington, MA
02174

Dependable Pipe Organ Service - Affordable Costs

A partial List of Churches We Serve

St. James The Greater	Boston
St. Anthony's Shrine	Boston
St. Margaret's	Dorchester
St. Angela's	Mattapan
St. Ignatius	Chestnut Hill
Corpus Christi	Auburndale
Sacred Heart	Newton Centre
St. Agnes	Arlington

St. Joseph's	Haverhill
St. Mary's	Beverly
St. Barbara	Woburn
Immaculate Conception	Cambridge
St. Francis of Assisi	Cambridge
St. Anthony's	Cambridge
St. Francis DeSales	Charlestown
Our Lady of Pity	Cambridge

"We will give you a free estimate for tuning, repairs or rebuilding. Chances are that your parish doesn't know what condition your pipe organ is in. There are far too many pipe organs that have been neglected over the years. We are taking fine care of the organs in the churches we serve. You can get involved in our maintenance program also. A tonal change or addition can do wonders to brighten up the voices of the organ."

Bob Morel, owner

ESTABLISHED 1879

JOSEPH V. TALLY, INC.

TALLY'S

Church Supplies and Furnishings

(401) 331-4400 1-800-556-7272

191 BROADWAY • PROVIDENCE, RI 02903

FAX (401) 751-7597

CHURCH FURNISHINGS

WOODCARVINGS – BRONZEWARE – VESTMENTS – PALM
CHURCH SUPPLIES – TAPESTRIES – ALTAR CLOTHS

Call Us Toll Free Without Obligation 1-800-556-7272

DIRECT SALES REPRESENTATIVES FOR

church furniture by **Valley City**

MANUFACTURING COMPANY LIMITED

Established 1920

ROHLF'S

ROHLF'S STAINED & LEADED GLASS STUDIO, INC.

Hamlin

Manufacturing Co.

Chairs · Kneelers · Pew Cushions

HAMLIN FURNITURE INSTALLATIONS BY TALLY'S · PROVIDENCE

Our Lady of the Rosary Church	Stoughton, MA	Kneelers
St. Pius V Church	Lynn, MA	Kneeler pads
Salve Regina College	Newport, RI	Omega chairs
Naval Station Chapel	New Jersey	Omega chairs
St. Hedwig Church	Manchester, NH	Kneelers
St. Mary of the Assumption Church	Revere, MA	Kneelers
St. Lawrence Church	Chestnut Hill, MA	Kneelers
St. Thomas & Grace Church	Brandon, VT	Kneelers
St. Theresa Church	Tiverton, RI	Stacking chairs
St. Mary of the Assumption Church	Turners Falls, MA	Kneeler pads
St. Pius Church	Providence, RI	Kneeler pads
St. Mary's Church	Norton, MA	Kneeler pads
Immaculate Heart of Mary Church	Central Falls, RI	Kneelers
St. Mark's Episcopal Church	Newport, VT	Kneelers
Holy Name Church	Tupper Lake, NY	Kneelers
St. Peter's Church	Portland, ME	Kneelers
St. Anne's Church	Raynham, MA	Kneelers
Air Force Chapel	Turkey	Stacking chairs
Church of the Most Precious Blood	Dover, MA	Kneeler pads
St. Theresa's Church	Rye Beach, NH	Kneelers
St. Mary of the Nativity	Scituate, MA	Kneelers
St. Francis Xavier Church	Acushnet, MA	Kneelers

WALTHAM

Our Lady Comforter of the Afflicted

857 Trapelo Rd., Waltham 02154 Est. 1930
(617) 894-3481
Rev. Wallace E. Blackwood, M.Div., MSW, LICSW, Pastor
Parochial Vicars:
Rev. Edmond M. Derosier
Rev. Philip E. McGaugh
Pastoral Associate:
Sr. Lorraine Bernier, R.G.S.
Residence: 857 Trapelo Road, Waltham (02154)
Sunday Masses: (Saturday, 4:00 P.M.); 7:00, 10:00 A.M., 12:00 Noon, 5:00 P.M.
Holyday Masses: (Eve of Holyday, 5:00, 7:30 P.M.); 7:00 A.M., 12:00 Noon; 5:00, 7:30 P.M.
Weekday Masses: 7:00 A.M., 12:00 Noon
Confessions: Saturday, 3:00-4:00 P.M.
Director of Religious Education:
Ms. Mary H. Nedder, M.A. 899-0079
Coordinator: Mr. Thomas Griffin
Middlesex County Hospital: Attended by Parish
Our Lady's School, 920 Trapelo Road, 899-0353
Principal: Elizabeth M. Collins, B.S., M.Ed.
Director of Music: Jonathan Davis 894-0868
Ramp for Handicapped
West Region, Newton Vicariate.

Sacred Heart

ITALIAN
311 River St., Waltham 02154 Est. 1922
(617) 899-0469
Rev. James Flanagan, C.C.S., Pastor
In Residence:
Rev. Robert Masciocchi, C.S.S.
Residence: 311 River Street, Waltham (02154)
Sunday Masses: (Saturday, 4:00 P.M.); 7:00, 9:30, 11:30 A.M.
Holyday Masses: As Announced
Weekday Mass: 7:30 A.M.
Confessions: Saturday, 3:00-3:45 P.M. and by appointment
Coordinator of Religious Education:
Deacon John Cabral (893-8461)
Music Director: Cathy Vellante
West Region, Newton Vicariate.

St. Charles Borromeo

51 Hall Street, Waltham 02154 Est. 1909
(617) 893-0330
Rev. John A. Murray, Pastor
Parochial Vicar:
Rev. Daniel E. Flaherty
Rev. Robert F. Regan, S.J.
In Residence:
Rev. John F. Burns
Weekends: Rev. David G. Boulton, S.J.
Permanent Deacon:
Deacon James C. Callahan
Residence: 51 Hall Street, Waltham (02154)
Sunday Masses: (Saturday, 4:00 P.M.); 7:00, 9:00, 11:00 A.M.
Holyday Masses: As announced
Weekday Mass: 7:30 A.M., (Saturday, 8:00 A.M.)
Confessions: 3:00-4:00 P.M., Saturday, other times by appointment
Baptisms: First Sunday of month, 12:00 Noon
Baptisms Catechesis: Friday before Baptism, 7:30 P.M.
Director of Religious Education: Carol Gill (893-1438)
Organist: Mr. Arthur Garlick (444-4925), 817 Greendale Ave., Needham 02192
Handicapped Accessible
West Region, Newton Vicariate.

St. Joseph

FRENCH
519 Main Street, Waltham 02154 Est. 1894
(617) 893-3185
Rev. Robert E. Bergeron, Pastor
Parochial Vicar:
Rev. Gerard M. Brennan
Permanent Deacon:
Deacon Albert J. Aucoin
Residence: 519 Main Street, Waltham (02154)
Sunday Masses: (Saturday, 5:00 P.M.); 8:15, 10:00 (French), 11:45 A.M.
Holyday Masses: (Eve of Holyday, 4:00, 7:00 P.M.); 9:00 A.M., 7:00 P.M.
Weekday Mass: 9:00 A.M.
Confessions: Saturday 4:00 P.M. Eve of Holydays: 3:00 P.M. and 6:30 P.M., Eve of First Fridays: 4:00 P.M.
Religious Education Coordinator: 894-1181
Priscilla Parent
West Region, Newton Vicariate.

St. Jude

147 Main Street, Waltham 02154 Est. 1949
(617) 893-3100
Rev. Daniel P. Bowen, Pastor
Parochial Vicar:
Rev. Kevin G. Toomey
Permanent Deacon:
Deacon Ludy J. Bonfiglio
In Residence:
Rev. Frank Gillespie, SS.CC.
Residence: 147 Main Street, Waltham (02154)
Sunday Masses: (Saturday, 4:00 P.M.); 8:30, 10:30 A.M.; 12:00 Noon
Holyday Masses: (Eve of Holyday, 7:30 P.M.); 7:00, 9:00 A.M.; 12:05, 5:30 P.M.
Weekday Masses: 7:00 9:00 A.M. (Oct.-May); 9:00 A.M. (Mid - June - Sept.)
Confessions: 3:00-3:45 P.M. Saturdays: anytime at Rectory
Religious Education Center: 891-5718
St. Judes School, 175 Main St., 899-3644. Gr. K-8
Principal: Sister Katherine Martin, S.N.D.
St. Jude's Convent, 137 Main St., 899-1992
Organist: Sister Patricia Gill, S.N.D.
Cantor: Mark DiPietro
West Region, Newton Vicariate.

St. Mary

145 School Street, Waltham 02154 Est. 1839
(617) 891-1730
Rev. Leon F. Beauvais, Pastor
Parochial Vicars:
Rev. John F. Mulkern
Rev. Lawrence E. Novello
Permanent Deacon:
Deacon Francisco Alicea
Residence: 133 School Street, Waltham (02154)
Sunday Masses: (Saturday, 4:00 P.M.); 8:15, 10:00, 11:00 (Spanish), 11:45 A.M.
Holyday Masses: (Eve of Holyday, 4:00 P.M.); 7:00 A.M.; 12:10, 7:00 P.M.
Weekday Masses: 12:10 P.M., (Saturday, 9:00 A.M.)
Sacrament of Reconciliation: Saturday 3:00 - 4:00 P.M. or anytime by appointment
Baptism: Second Sunday, 2:00 P.M., Parental Orientation Previous Friday, 7:30 P.M.
C.C.D. Coordinator: Mrs. Jane Gately, 893-0917
Music Director: Mr. David Tierney (647-0336)
West Region, Newton Vicariate.

WATERTOWN

St. Patrick

212 Main Street, Watertown 02172 Est. 1847
(617) 926-9680
Rev. Robert C. Fichtner, Pastor
Parochial Vicar
Rev. Thomas J. Whelan
Permanent Deacon:
Deacon Leo F. LaBrache
Residence: 25 Chestnut Street, Watertown (02172)
Sunday Masses: (Saturday, 4:00, 5:30 P.M.); 8:00, 10:00, A.M.; 12:00 Noon, 7:00 P.M.
Holyday Masses: (Eve of Holyday, 5:30 P.M.) 7:00 A.M., 12:00 Noon; 7:00 P.M.
Weekday Masses: 7:30 A.M.
Confessions: Saturday, 3:15-4:00, 5:00-5:15 P.M.
Baptisms: Every Sunday at 2:00 P.M. By Appointment Only
Director of Religious Education: Mrs. Marcia McNally
St. Patrick's Grammar School, Chestnut St., 924-3460
Principal: Dr. Henry F. Trainor
Trinity Catholic High School, 575 Washington St., Newton 02158
Principal: Sr. Mary Gill, S.N.D. 244-1841
St. Patrick's Convent, 34 Chestnut Street, 924-1936
Music Director/Organist: Mr. Paul White
West Region, Newton Vicariate.

Sacred Heart

770 Mt. Auburn St., Watertown, 02172 Est. 1893
(617) 924-9110
Rev. Paul H. McEntee, Pastor
Parochial Vicar:
Rev. Donald R. Delay
Pastoral Associate:
Sister Estellyn, C.S.J.
Residence: 770 Mt. Auburn Street, Watertown (02172)
Sunday Masses: (Saturday, 4:00 P.M.); 7:30, 10:00, 11:45 A.M.
Holyday Masses: (Eve of Holyday, 5:30 P.M.); 6:45, 9:00 A.M.; 7:00 P.M.
Weekday Masses: 6:45, 9:00 A.M. (Sat., 9:00 only)
Confessions: Saturday, 3:00 P.M.
Religious Education Coordinator: Mrs. Patrice Lund
Sacred Heart Convent: 780 Mt. Auburn Street, 864-3830.
Organist/Choir Director: Ms. Doreen Buckley
West Region, Newton Vicariate.

St. Theresa of the Child Jesus

444 Mt. Auburn St., Watertown 02172 Est. 1927
(617) 924-3222
Rev. John J. Nichols, Pastor
Residence: 248 School Street, Watertown (02172)
Sunday Masses: (Saturday, 4:00 P.M.); 8:30, 11:00 A.M.
Holyday Masses: As Announced
Weekday Mass: 9:00 A.M. Mon., Tues., Thurs., Fri.; Eucharistic Service, 9:00 A.M., Wed.
Confessions: 3:00-3:45 P.M., Saturdays; anytime by appointment in Rectory
Organist: Ms. Joaanne Tobin
West Region, Newton Vicariate.

KEEPING AN EYE ON SERVICE

A.M. - P.M. Cleaning Corp.
1345 Main Street Waltham, MA 02154

WE WANT TO SERVE YOUR NEEDS OFFERING COMPLETE JANITORIAL SERVICES
DAILY, WEEKLY, MONTHLY OR BY REQUEST
- CARPET CLEANING
- WINDOW CLEANING
- CONSTRUCTION CLEANUP
- EMERGENCY CLEANUP
- CLEANING AND REFINISHING ALL TYPES OF FLOORING

DISCOUNTED PRICING TO THE ARCHDIOCESE!
BILLING THROUGH CENTRAL PURCHASING SERVICES
FREE ESTIMATES

J. Kenneth Foscaldo, General Manager
(617) 893-1444
1-800-696-AMPM
John H. Smith, Owner

FRASER

24 Hour Service

Engineering Company Inc.

63 Court Street
Post Office Box 61
Newton, MA 02160-0061

(617) 332-3700
FAX (617) 332-5706

- MECHANICAL / HVAC
- PLUMBING / SPRINKLER SYSTEMS
- BOILER ROOM SERVICE
- A/C REFRIGERATION
- ELECTRICAL
- TEMPERATURE CONTROLS
- WELDING / FABRICATION
- PETROLEUM
  Tank farm piping and maintenance
- CONTAINMENT PIPING CONTRACTOR

Established 1946
Bondable

Incorporated 1950
Fully Insured

A Total Service Contractor

a Jesuit tradition

CAMPION RENEWAL CENTER

319 Concord Road • Weston, MA 02193 • 617-894-3199

Offers an atmosphere of prayerful quiet and hospitality.

Team of men and women committed to adapting the Spiritual Exercises of St. Ignatius to help people grow in their contemplative relationship with God. Offerings include programs of personal prayer and group sharing to help parish councils, teams, lay ministers and other ministerial communities to recognize and strengthen their unity in Christ. Programs are adaptable to individual needs and are available either at Campion or elsewhere.

OFFERINGS:

RETREATS	PROGRAMS
Guided and Directed	Dream Interpretation
Directed Prayer Weekends	Active Imagination
Weekend Group Retreats	Enneagram
Days and Evenings of Prayer	Focusing

Spiritual Direction is available.

Hosting: Campion is available to non-profit religious, educational or community development groups - groups wishing to conduct their own Workshops, Seminars and Retreats.

Call or write to above address for more information.

the Marist house

A Retreat & Conference Center
Conducted by the Marist Fathers & Brothers
518 Pleasant Street
Framingham, MA 01701
(508) 879-1620

MARY MOTHER OF OUR HOPE

We conduct confirmation and youth retreats, days of recollection for parish councils, and Church organizations, and workshops for those in lay ministry. We also provide a quiet and prayerful atmosphere in which you may present your own program. Call us for more information.

WAYLAND

St. Ann

Cochituate Road, Wayland 01778 Est. 1945
(508) 358-2985
Rev. Patrick J. Kelly, Pastor
Residence: 124 Cochituate Road, Wayland (01778)
Sunday Masses: (Saturday, 5:00 P.M.); 9:00, 11:00 A.M.
Holyday Masses: as announced
Weekday Mass: 9:00 A.M.
Confessions: 4:00-4:45 P.M., Saturday and anytime at Rectory
Religious Education Director: Susan J. M. Devlin 358-4202
Accommodations for Handicapped
West Region, Marlboro Vicariate.

St. Zepherin

99 Main Street, Cochituate 01778 Est. 1889
(508) 653-8013
(St. Zepherin's Parish, located in Wayland and Natick, has a Cochituate post office address. Mail should be sent to Rectory Address).
Rev. Paul W. Berube., Pastor
Pastoral Associates:
Mary Beth Quigley, Rel. Ed. and Pastoral Care
Sheila Murphy, Music and Youth Ministry
Residence: 99 Main Street, Cochituate 01778
Sunday Masses: (Saturday, 4:00 P.M.) 9:00, 11:00 A.M.
Holyday Masses: As announced
Weekday Mass: 9:00 A.M. (Mon. - Fri.)
Confessions: 3:15-3:45 P.M., Saturday
Baptisms: Plan preparation during pregnancy
Organist Mary Sanford (655-4728)
West Region, Marlboro Vicariate.

WELLESLEY

St. James the Great

900 Worcester Street, Wellesley 02181 Est. 1950
(617) 237-1160
Very Rev. Timothy J. Shea, V.F., Pastor
Parochial Vicar:
Rev. Frederick L. Barr, Jr.
In Residence:
Rev. John H. Acres, S.J.
Residence: 900 Worcester Street, Wellesley (02181)
Sunday Masses: (Saturday, 4:00 P.M.); 8:00, 9:00, 10:30 A.M., 12:00 Noon
Holyday Masses: (Eve of Holyday, 4:00 P.M.); 7:00 A.M., 12:10, 7:30 P.M.
Weekday Mass: 8:00 A.M.
Confessions: Saturdays, 3:00-4:00 P.M.
Religious Education Director: (237-0497)
Sr. Arline Stringer, S.C.H.
Organist: Mrs. Elaine Giurleo (329-2778)
West Region, Natick Vicariate.

St. John the Evangelist

Glen Rd., Washington and Ledyard St., Wellesley 02181
(617) 235-0045 __ 235-0113 Est. 1890
Rev. John J. Philbin, Pastor
Parochial Vicar:
Rev. Paul R. Soper
In Residence:
Rev. Paul B. McInerny, J.C.L.
Residence: 9 Glen Road, Wellesley Hills, Wellesley (02181)
Sunday Masses: (Saturday, 5:00 P.M.); 7:30, 9:00, 10:30 A.M.; 12:15 P.M.
Holyday Masses: (Eve of Holyday, 5:00 P.M.), 7:00, 9:00, 12:00 A.M.; 7:30 P.M.
Weekday Masses: 7:00 A.M.; 12:00 Noon (Sat. 7:00 only)
Confessions: Saturday, 3:30 P.M.
Directors of Religious Education: Mrs. Julie McConville, Mrs. Mary Ellen Denning (235-5337)
St. John's School, 9 Ledyard Street, 235-0300. (K1 through Gr. 6)
Principal: Sister Julie McDonough, S.N.D.
St. John's Convent, 39 Washington Street (237-9476).
Organist/Choir Director: Miss Genevieve Schmidt, 177 Marlborough St., Boston (236-1496)
West Region, Natick Vicariate.

St. Paul

500 Washington Street, Wellesley 02181 Est. 1922
(617) 235-1060
Rev. Joseph G. Lind, B.S., B.A., M.Div., Pastor
Parochial Vicars:
Rev. David J. Mullen, B.A., M.Div.
Rev. William F. O'Connor, S.J., B.A., M.A., S.T.L., M.Ed.
In Residence:
Rev. John P. Culloty, Chaplain
(Wellesley College/Framingham State College)
Residence: 502 Washington Street, Wellesley (02181)
Sunday Masses: (Saturday, 4:00, 5:30 P.M.); 7:30, 9:00, 10:30 A.M., 12:00 Noon
Holyday Masses: (Eve of Holyday, 5:30 P.M.); 6:45, 9:00 A.M., 5:30 P.M.
Weekday Mass: 6:45, 9:00 A.M., Mon.- Fri.; 9:00 A.M. Sat.
Confessions: Saturday, 3:30-4:00, 4:45-5:15 P.M.
Religious Education Coordinator: 235-5012
Sister James Margaret, S.C.H.
St. Paul's School, Atwood Street, 235-1510. Prek-8th
Principal: David Reardon
St. Paul's Convent, 494 Washington Street, 235-4235
Organist and Choir Director: Mary Lee Cirella
West Region, Natick Vicariate.

WEST BRIDGEWATER

St. Ann

103 N. Main St., W. Bridgewater 02379 Est. 1938
(508) 586-4880
Rev. John L. Mansfield, Pastor
Residence: 103 North Main Street, P.O. Box 427
(Route 28), West Bridgewater (02379)
Sunday Masses: (Saturday, 5:00 P.M.); 8:30, 10:30 A.M., 12:00 Noon
Holyday Masses: (Eve of Holyday, 7:00 P.M.); 9:00 A.M.; 5:30 P.M.
Weekday Mass: 9:00 A.M.
Confessions: Saturdays; 4:15 P.M.
Baptisms: Every Sunday; 2:00 P.M.
Religious Education Coordinator:
Sister Emily Pugh, S.C.N. (588-7140)
Organist: Mr. Christopher Iannitelli
Accommodations for Handicapped
South Region, Brockton Vicariate.

WEST NEWBURY

St. Ann

300 Main at Church Street, West Newbury 01985 Est. 1945
(508) 363-2303
Very Rev. Dennis T. Nason, V.F., Pastor
Residence: 46 Maple Street, P.O. Box 237, West Newbury (01985)
Sunday Masses: (Saturday, 5:00 P.M.); 8:00, 10:00 A.M.
Holyday Masses: (Eve of Holyday, 7:00 P.M.); 9:00 A.M., 7:00 P.M
Weekday Mass: 9:00 A.M.
Confessions: 4:00-5:00 P.M., Saturdays, and anytime upon request.
Baptisms: by appointment
Confraternity of Christian Doctrine Directors: (363-2685)
Mrs. Yvonne MacCormack, Mrs. Michele Pankauski
Organist/Choir Director: Mrs. Eileen Marshall (363-5143)
Merrimack Region, Haverhill Vicariate.

WESTFORD

St. Catherine

Main Street, Westford 01886 Est. 1922
(508) 692-6353
Rev. Daniel F. Cronin, Pastor
Parochial Vicar:
Rev. Joseph P. LaRaia, M. Ed., M. Div., Ph.D.
Rev. Richard A. Buntel
In Residence:
Rev. Phillip B. Earley
Residence: 107 No. Main Street, Westford 01886
Sunday Masses: (Saturday, 4:00, 5:30 P.M.); 7:00, 8:30, 10:00, 11:30 A.M.
Holyday Masses: (Eve of Holyday, 5:00, 7:00 P.M.); 7:00, 9:00 A.M., 5:00, 7:00 P.M.
Weekday Mass: 7:15 A.M.
Baptism: Second Sunday at 2:00 P.M.
Confessions: 3:00-3:45, 5:00-5:30, Saturday and Eves of Holydays
Cemetery: St. Catherine
Organist: Mrs. George Murray, 14 Heywood Rd.
Merrimack Region, Chelmsford Vicariate.

THE LITURGICAL APOSTOLATE CENTER

run by the Sisters Disciples
of the Divine Master
43 West St. - Boston, MA 02111
(617)482-0978

The Center Provides:

* LITURGICAL VESTMENTS
* SACRED VESSELS
* RELIGIOUS CARDS
* LITURGICAL MUSIC
* CLERICAL ATTIRE

Through their liturgical apostolate the Sisters Disciples prepare & diffuse whatever fosters divine worship and nurtures the faith of believers.

OPEN: Tues. - Fri. 10-5; Sat. 10-4
CLOSED MONDAYS

Serving the Archdiocese for over 15 years. . .

Michael Holland & Sons Construction Inc.

Specializing in

DESIGNING, BUILDING AND RE-MODELING

President
Michael Holland

38 Fogg Road, South Weymouth, MA 02190

Weymouth
(617) 335-4275

Boston
(617) 296-9178

WESTON

St. Julia

374 Boston Post Rd., Weston 02193 Est. 1919
(617) 899-2611 899-2677
Rev. Msgr. Francis S. Rossiter, Pastor, S.T.D., S.S.L., LL.D.
Parochial Vicar:
Rev. John J. Geoghan
Residence: 374 Boston Post Road, Weston (02193)
Sunday Masses: (Saturday, 5:30 P.M.), 7:30, 10:15 A.M., 5:00 P.M.
Holyday Masses: (Eve of Holyday, 8:00 P.M.); 7:00 A.M., 12:10, 5:00 P.M.)
Weekday Mass: 7:00 A.M.; Saturday and Civic Holidays, 8:00 A.M.
Confessions: 5:00-5:30 P.M.in Church, Eves of First Fridays and Holydays, 7:30-8:30 P.M. in Rectory Confessional Room
C.C.D. Coordinator: Mrs. Francis X. Cronin (899-2677)
Organist/Choir Director: Mr. George Burke (508-655-4724)
Side Door Ramp for Handicapped
West Region, Marlboro Vicariate.

WESTWOOD

St. Denis

157 Washington St., Westwood 02090 Est. 1949
(617) 326-5858
Rev. Frederick J. Murray, Pastor
Parochial Vicar:
Rev. Robert A. Ward, Jr.
Permanent Deacon:
Deacon Joseph L. Delaney
Residence: 157 Washington Street, Westwood (02090)
Sunday Masses: (Saturday, 4:00, 5:30 P.M.); 7:30, 9:00, 10:30 A.M., and 12:00 Noon (Summer: 7:30, 9:30, 11:30 A.M.)
Holyday Masses: As Announced
Weekday Mass: 9:00 A.M.
Sacrament of Penance: Saturdays, 3:00-3:45 P.M., Eve of First Friday, 4:30-5:00 P.M.
Sacrament of Baptism: 2nd Sunday of Month, 2:00 P.M., 4th Sunday of Month, 12:00 Noon Mass. Prior interview with parents is required.
Religious Education Director: Mrs. Mary L. Collins, M.R.E., (326-2335)
Organist: Mrs. Frances Thibaut, 58 Fearing Dr., 329-1376
Accommodations for Handicapped
South Region, Norwood Vicariate.

St. Margaret Mary

845 High Street, Westwood 02090 Est. 1931
(617) 326-1071
Rev. T. Joseph Moynihan, Pastor
Permanent Deacon:
Deacon Joseph E. Holderried
In Residence:
Rev. Msgr. Russell R. Novello, M.A., Ph.D., Senior Priest
Residence: 845 High Street, P.O. Box 386, Westwood (02090)
Sunday Masses: (Saturday, 5:00 P.M.); 8:15, 10:00, 11:30 A.M.
Weekday Mass: 9:00 A.M.
Holyday Masses: (Eve of Holyday, 5:00 P.M.); 6:45, 9:00 A.M.
Sacrament of Reconciliation: 4:00-4:45 P.M., Saturdays
Religious Education Coordinator: Sister Catherine Coyle, C.S.J.
Director:Sister Agnes C. Keating C.S.J., (329-9444)
Director of Music/Organist: Carol Abel
South Region, Norwood Vicariate.

WEYMOUTH

Immaculate Conception

750 Broad St., East Weymouth 02189 Est. 1879
(617) 337-0380 337-0384
Rev. Peter T. Martocchio, Pastor
Parochial Vicars:
Rev. Justin D. Monaghan
Rev. John M. Rowan
Permanent Deacon:
Deacon Donald G. Putnam
Pastoral Associates:
Mrs. Mary Fox
Sister Florita Rodman, C.D.P.
In Residence:
Rev. John M. Donelin, Senior Priest
Residence: 1199 Commercial Street, East Weymouth (02189)
Sunday Masses: (Saturday, 4:00 P.M.); 7:30, 9:00, 10:30, A.M., 12:30 P.M.
Holyday Masses: (Eve of Holyday, 5:30 P.M.); 7:00, 9:00 A.M.; 12:00 Noon, 7:00 P.M.
Weekday Masses: 7:00, 9:00 A.M.)
Confessions: 3:00 to 3:45 P.M., Saturdays
Immaculate Conception Convent, 1199-R Commercial Street, 337-1274
Business Manager: Keith Labresh
Religious Education Director: 337-9640
Sister Mary E. Reardon, S.N.D.
Organist: Natalie Eacobacci, 675 Broad St.
Director of Music: Mr. Paul Logan 337-5603
Accommodations for Handicapped
South Region, Weymouth Vicariate.

Sacred Heart

Washington Street, Weymouth 02188 Est. 1871
(617) 337-6333
Very Rev. Paul V. MacDonald, V.F., Pastor
Parochial Vicar:
Rev. David P. Callahan
Residence: 55 Commercial Street, Weymouth (02188)
Sunday Masses: (Saturday, 4:00 P.M.); 7:00, 8:30, 10:00, 11;30 A.M., 4:00 P.M.
Holyday Masses: (Eve of Holyday, 7:00 P.M.); 7:00, 9:00 A.M., 5:30, 7:00 P.M.
Weekday Masses: 7:00, 9:00 A.M.
Confessions: Saturday, 3:00-4:00 and by appointment
Eves of First Fridays, 4:30-5:00
Baptisms: By appointment every Sunday
Sacred Heart Schools:
High School, 335-6054. Principal: Michael Welch
Elementary School, 335-6010. Principal: Sister Mary Claire, C.S.J.
Choir Director and Organist: Henry Carl Baker, 45 Norfolk Rd., Braintree 848-1386
South Region, Weymouth Vicariate.

St. Albert the Great

1140 Washington St., East Weymouth (02189 Est. 1950
(617) 337-8778
Rev. Robert C. Bryson, Pastor
Parochial Vicar:
Rev. Joseph F. Byrne
Permanent Deacon:
Deacon Herbert Crosby
In Residence:
Rev. Msgr. Robert J. Powers
Residence: 1130 Washington Street, East Weymouth (02189)
Sunday Masses: (Saturday, 4:00, 5:15 P.M.); 9:00, 10:30, 11:45 A.M.; 6:00 P.M.
Holyday Masses: Consult Bulletin
Weekday Mass: 9:00 A.M.
Confessions: (Saturday 3:15-3:45 P.M. or call for an appointment.
C.C.D. Coordinator: Mrs. Joan Sheridan (337-8784)
Organist: Al and Marlane DuBois (588-6027)
South Region, Weymouth Vicariate.

St. Francis Xavier

234 Pleasant St., South Weymouth 02190 Est. 1851
(617) 337-2171
Rev. John R. Mulvehill, M.A., S.T.D., Pastor
Parochial Vicars:
Rev. Allan L. Butler
Rev. Brian J. McHugh
In Residence:
Rev. Michael Kossak, S.J., Technical Assistant
Chaplain: South Shore Hospital
Permanent Deacon:
Deacon Joseph V. Vitello
Residence: 261 Pleasant Street, South Weymouth (02190)
Sunday Masses: (Saturday, 4:00, 7:00 P.M.); 7:30, 9:00, 10:30 A.M., 12:00 Noon
Holyday Masses: As Announced
Weekday Masses: 7:00, 9:00 A.M.
Confessions: 3:30-4:00 P.M., 6:30-7:00 P.M.
St. Francis Xavier School: 236 Pleasant St., (335-6868).
Principal: Miss Teresa Vesey (Pre K-6th Gr.)
St. Francis Xavier Convent, 236 Pleasant St., 335-3622.
St. Francis Xavier Cemetery
Directors of Religious Education: 331-6264
Mrs. Christine Gaffney, Mrs. Marjorie Kearney
Organist and Choir Director: Mrs. Ann Read, 216 Union St.
South Region, Weymouth Vicariate.

St. Jerome

632 Bridge St., N. Weymouth 02191 Est. 1928
(617) 335-2038 335-2041
Rev. Edward L. Gallagher, M.A., M.Div., Pastor
Parochial Vicar:
Rev. Gerard V. Dever
Permanent Deacon:
Deacon C. Michael Hickey
In Residence:
Rev. Francis J. Gilday, S.J.
Residence: 632 Bridge Street, North Weymouth (02191)
Sunday Masses: (Saturday, 5:00 P.M.); 8:00, 10:00, 11:30 A.M., 5:00 P.M.
Holyday Masses: (Eve of Holyday, 7:45 P.M.); 7:00, 9:00 A.M., 5:00 P.M.
Weekday Masses: 7:00, 9:00 A.M.
Confessions: 4:00 P.M. Saturdays, Eves of First Friday and Holydays
Baptisms: 3rd Sunday of Month, 2:00 P.M.
Baptismal Instructions/Registrations: 2nd Saturday of month, 7:00 P.M., School Hall
Religious Education Coordinators: (335-2786)
Sister Mary Corsini Ivers, C.S.J., and Mrs. Mary E. Cassani
St. Jerome's School, 598 Bridge St., 335-1235 (K-8th Gr.)
Principal: Sister Mary Ann Quinn, S.S.A.
Organist: Mrs. Marie Johnson, 119 Green St.
Choir Director: Mr. John Peruzzi
A.A.: Thursday, 8:00 P.M., School Hall
South Region, Weymouth Vicariate.

An Advertisement in
THIS DIRECTORY
Insures Satisfaction
ON BOTH SIDES

EAST COAST ELECTRONICS CO.,INC.

SOUND & INTERCOM SYSTEMS

SPECIALIZING IN:

- CHURCH & HALL SOUND SYSTEMS
- SCHOOL INTERCOMS
- BEANO SOUND & CLOSED CIRCUIT T.V. SYSTEMS
- HEALTH CARE COMMUNICATION SYSTEMS

INSTALLATION & ENGINEERING OF NEW SYSTEMS
SERVICE ON ALL BRANDS OF EXISTING SYSTEMS

SERVING NEW ENGLAND
SINCE 1955

MAIN OFFICE 296 SALEM ST. MEDFORD,MA
NEAR RTE 93 ON RTE 60 EAST

(617)-395-9050

American Steeple Tower and Chimney Inc.

ROOFING
PAINTING
GOLDLEAFING
SANDBLASTING
MASONRY WORK
SHEET METAL WORK

DOMES
CROSSES
FLAGPOLES
ORNAMENTS
WEATHERVANES
LIGHTNING SYSTEMS

CHURCH RENOVATING SPECIALISTS
Covering New England

5 WALL ST. CT. P.O. BOX 779 SALEM, MA 01970-0879
TELS. (508) 745-2759 (508) 927-2124

Have you looked at your Steeple lately? Please consider American Steeple Tower and Chimney Inc. for your future needs.

Complete line of Painting and Gold Leafing. Complete line of Beam and Timber work. Steeple building or demolition. New weathervanes and Clock Faces.

Masonry pointing, re-building and waterproofing. Sheet metal work, re-roofing and re-slating.

Our method of rigging will save you money, such as electric sky climbers, bosun chairs and swing scaffolding.

We also have a complete line of steel scaffolding for interior painting and decorating.

We are licensed and fully insured. Certificates of insurance supplied upon request.

CALL TODAY (508) 745-2759

WHITMAN

Holy Ghost

School Street, Whitman 02382 Est. 1897
(617) 447-4421
Rev. Henry P. Boivin, Pastor
Parochial Vicar:
Rev. Alan E. Caparella, O.F.M.
Residence: 518 Washington Street, Whitman (02382)
Sunday Masses: (Saturday, 4:00 P.M.); 7:30, 9:00, 10:30 A.M., 12:00 Noon
Holyday Masses: (Eve of Holyday, 4:00, 7:30 P.M.); 7:00, 9:00 A.M., 5:30 P.M.
Weekday Mass: 9:00 A.M.
Confessions: Saturday, 3:30 P.M., and by appointment
Religious Education Administrator: (447-3135)
Catherine Evans
Organist: Lynne Bartlett
Cemetery: St. James
South Region, Brockton Vicariate.

WILMINGTON

WILMINGTON-SOUTH TEWKSBURY SECTION

St. Dorothy

Main Street, Wilmington 01887 Est. 1954
(508) 658-3550
Rev. Rickard J. O'Donovan, Pastor
Parochial Vicar:
Rev. Michael J. Harkins
Residence: 11 Harnden Street, Wilmington (01887)
Sunday Masses: (Saturday, 4:00 P.M.); 7:30, 9:30, 11:30 A.M.
Holyday Masses: as announced
Weekday Mass: 8:30 A.M.
Confessions: Saturday 3:15 P.M., or anytime by appointment
Organist: William J. Noll (658-4604)
Merrimack Region, Chelmsford Vicariate.

St. Thomas of Villanova

126 Middlesex Ave. P.O. Box 397, Wilmington 01887 Est. 1919
(508) 658-4665
Rev. Robert M. Browne, Pastor
Parochial Vicar:
Rev. Charles J. Hughes
Pastoral Associate:
Sr. Catherine Lee, S.C.N.
Residence: 126 Middlesex Ave, P.O. Box 397, Wilmington (01887)
Sunday Masses: (Saturday, 5:00 P.M.); 8:15, 9:30, 10:45 A.M.; 12:00 Noon.
Holyday Masses: (Eve of Holyday, 7:30 P.M.); 9:00 A.M.; 12:05 Noon; 5:30, 7:30 P.M., (Sunday Schedule when Holyday falls on Civic holiday)
Weekday Mass: 9:00 A.M., (Saturday; 8:00 A.M.)
Confessions: Saturday 4:00-4:45 P.M.
C.C.D. Coordinator: Ms. Jane Duggan (658-6040)
Merrimack Region, Chelmsford Vicariate.

WINCHESTER

Immaculate Conception

79 Sheridan Circle, Winchester 01890 Est. 1931
(617) 729-1858
Rev. John H. O'Donnell, Pastor
Parochial Vicar:
Rev. George J. Dufour
Residence: 1004 Main Street, Winchester (01890)
Sunday Masses: (Saturday, 4:30 P.M.); 7:30, 9:30, 11:30 A.M.
Holyday Masses: (Eve of Holyday, 5:30 P.M.); 9:00 A.M., 5:30 P.M.
Weekday Mass: 9:00 A.M.
Confessions: 4:00-4:30 P.M., Saturdays and by appointment anytime
Religious Education Director: Mrs. Faith MacDonald 729-5110
Organist/Choir Director: James Profiero (935-3908)
Convent: Sisters of Charity of Halifax, 12 Sheridan Circle (729-4611)
North Region, Stoneham Vicariate.

St. Mary

155 Washington St., Winchester 01890 Est. 1876
(617) 729-0055
Rev. Stephen A. Koen II, M.Ed., Pastor
Parochial Vicars:
Rev. Paul G. Kelley
Rev. John M. Mendicoa
Pastoral Associate:
Sr. Patricia Burke, S.M.S.M.
Residence: 158 Washington Street, (01890)
Sunday Masses: (Saturday, 4:00, 5:30 P.M.); 7:00, 8:30, 10:00, 11:30 A.M., 5:00 P.M.
Holyday Masses: As announced
Weekday Masses: 6:45, 9:00 A.M. (Saturday 8:00, 9:00, First Friday, 11:00 A.M.)
Baptismal Catechesis: 1st Sunday, 2:00 P.M., Rectory
Baptisms: 2nd Sunday, 2:00 P.M., Upper Church
Confessions: Saturdays, Eves of Holyday, 3:00-3:45 P.M.
Religious Education Coordinators: 729-1965
Mrs. Lucille Heese, Mr. John Dwyer, Mrs. Patricia M. Waite
St. Mary's Grammar School, 162 Washington Street
Principal: Mrs. Bridget T. Zukas, M.Ed
Marist Missionary Sisters (721-1196) 160 Washington St.
Organist: Mrs. James M. Daschbach, 21 Crescent Rd.
Choir Director: Mr. James A. Moritz (729-0055)
North Region, Stoneham Vicariate.

St. Eulalia

50 Ridge St., Winchester 01890 Est. 1966
(617) 729-8220__729-8221
Rev. Francis J. McGann, Pastor
Parochial Vicars:
Rev. James W. Savage
Rev. Thomas S. Foley
Rev. William C. Mayer, C.S.V.
Director of Adult Religious Education
Pastoral Associates:
Sr. Winifred Behlen, R.C.E.
Sr. Rose Marie Lipke, S.D.P.
Residence: 50 Ridge Street, Winchester (01890)
Coordinators of Religious Education: 729-8758
Mrs. Susan Foohey, Mrs. Mary Dearborn
Sunday Masses: (Saturday, 4:00, 7:00 P.M.); 7:00, 8:00, 10:00, 12:00 A.M., (Folk Mass), 5:00 P.M.
Holyday Masses: (Eve of Holyday, 5:30, 7:30 P.M.); 6:30, 9:00 A.M., 5:30, 7:30 P.M.
Weekday Masses: 9:00 A.M., (also 7:30 P.M., Mon., Fri., 5:15 P.M., Tues., Wed., Thurs.)
Confessions: 3:30-4:00 P.M., 6:30-7:00 P.M., Saturday, at anytime by appointment
Organist: Mrs. Eileen Kelley 235-7010
Accommodations for Handicapped
North Region, Stoneham Vicariate.

"Be compassionate, as your Father is compassionate. Do not judge, and you will not be judged. Do not condemn, and you will not be condemned. Pardon, and you shall be pardoned. Give, and it shall be given to you. Good measure pressed down, shaken together, running over, will they pour into the fold of your garment. For the measure you measure with will be measured back to you."
Luke 6:36-38

OUR 80th YEAR

PATRICK J. GILL & SONS, INC.

A Family Tradition of Excellence Since 1911

Before

After

MANUFACTURERS OF SACRED VESSELS
SPECIALIZING IN RESTORING AND REFINISHING ECCLESIASTICAL APPOINTMENTS

ALL WORK DONE ON OUR PREMISES BY EXPERT CRAFTSMEN

VISIT OUR NEWLY ENLARGED SHOWROOM FEATURING A WIDE SELECTION OF

CHURCH GOODS • CANDLES • VESTMENTS • BOOKS • BIBLES
CASSETTES • CLERICAL APPAREL • ALTAR BOY APPAREL
RELIGIOUS ARTICLES AND GIFTS

We buy Discarded
Sacred Vessels

Monday thru Saturday
9:00 AM - 5:00 PM

"A family tradition of Excellence"

9 FOWLE STREET
WOBURN, MASSACHUSETTS 01801
(617) 933-3275 Fax (617) 933-3751

WINTHROP

St. John the Evangelist

320 Winthrop Street, Winthrop 02152 Est. 1907
(617) 846-7400
Rev. Paul Sullivan, Pastor
Parochial Vicar:
Rev. John E. Sassani
Pastoral Associate:
Sr. Eunice Condrick, C.S.J.
Residence: 320 Winthrop Street, Winthrop (02152)
Sunday Masses: (Saturday, 4:00 P.M.); 8:00, 10:00 A.M., 12:00 Noon
Holyday Masses: (Eve of Holyday, 4:00, 7:00 P.M.); 9:00 A.M., 7:00 P.M
Weekday Mass: 9:00 A.M.
Sacrament of Reconciliation: Saturday, 2:45-3:45 P.M., and by appointment
Baptisms: 3rd Sunday, 2:00 P.M.
Religious Education Director: 846-3100
Mrs. Karen Flaherty
Assistant: Mrs. Shirley Guthro
Director of Music/Organist: Mr. James Roan 846-2958
Central Region, Vicariate III

Holy Rosary

1015 Shirley St., Point Shirley 02152 Est. 1953
(508) 846-1210
Rev. Adrian P. O'Leary, Pastor
Residence: 993 Shirley Street, Point Shirley (02152)
Sunday Masses: (Saturday, 5:30 P.M.); 8:00, 10:00, 11:30 A.M.
Holyday Masses: As announced on previous Sunday
Weekday Mass: 9:00 A.M.
Confessions: 4:30-5:15 P.M., Saturday
Central Region, Vicariate III

WRENTHAM

St. Mary

130 South Street, Wrentham 02093 Est. 1928
(508) 384-3373
Rev. William W. Campbell, Pastor
Permanent Deacon:
Deacon Kenneth W. Oles
In Residence:
Rev. John E. Fernz
Chaplain, Wrentham State School
Residence: 130 South Street, P.O. Box 326 Wrentham (02093)
Sunday Masses: (Saturday, 4:00 P.M.); 8:00, 10:00 A.M.;12:00 Noon
Holyday Masses: (Eve of Holyday, 5:00, 7:30 P.M.); As Announced
Weekday Masses: 9:00 A.M., (First Friday, 5:00 P.M.)
Confessions: 3:15-4:00 P.M., Saturday
Baptism: 2nd and 4th Sundays, by appointment
Religious Education Coordinator: Mrs. Roberta Oles 384-7922
South Region, Norwood Vicariate.

> Joy is not simply a matter of temperament. In the service of God and souls, it is always hard to be joyful—all the more reason why we should try to acquire it and make it grow in our hearts. Joy is prayer; joy is strength; joy is love; joy is a net of love by which we catch souls. *Mother Teresa.*

WOBURN

St. Anthony

851 Main Street, Woburn 01801 Est. 1945
(617) 933-1323
Rev. Leo X. Lynch, Pastor
Parochial Vicar:
Rev. Hubert E. Desmond
Residence: 80 Elm Street, Woburn (01801)
Sunday Masses: (Saturday, 4:00 P.M.); 7:30, 9:00, 10:30 A.M.; 12:00 A.M.
Holyday Masses: (Eve of Holyday, 4:00 P.M.); 7:00, 9:00 A.M.; 12:00 Noon; 7:00 P.M.
Weekday Mass: 9:00 A.M.
Confessions: Following 4:00 P.M. Mass, Saturday
Director of Music/Organist: Mr. Declan Cook, 39 Summer St., Danvers 01923
North Region, Stoneham Vicariate.

St. Barbara

138 Cambridge Road, Woburn 01801 Est. 1954
(617) 933-4130
Rev. Vincent P. Mellone, Pastor
Parochial Vicar:
Rev. Mark O'Connell
Residence: 138 Cambridge Road, Woburn (01801)
Sunday Masses: (Saturday, 4:00, 5:30 P.M.); 7:30, 9:00, 10:30, 12:00 Noon
Holyday Masses: as announced
Weekday Mass: 9:00 A.M.
Baptisms: 1st Sunday of each Month, 2:00 P.M.
Baptism Instructions: Last Sunday of each month, 2:00 P.M.
Confessions: 3:15-4:00, 4:45-5:15, Saturday, Eves of Holydays and before Mass on First Friday or anytime by appointment
Religious Education Coordinator: Mrs. Letitia McGrath 935-0529
Organist: Henry Garvey, 160 Main St., (933-5883)
Note: Handicapped Accommodations. No steps to Church/Church Hall
North Region, Stoneham Vicariate.

St. Joseph

100 Washington St., Woburn 01801 Est. 1906
(617) 938-0473
Rev. Harold E. LeBlanc, Pastor
In Residence:
Rev. Stanislaus T. Gerry, S.J.
Residence: 22 Central Street, Woburn (01801)
Sunday Masses: (Saturday, 4:00 P.M.); 8:00, 10:00, 11:30 A.M.
Holyday Masses: (Eve of Holyday, 7:30 P.M.); 9:00 A.M., 12:10 Noon, 7:30 P.M.
Weekday Mass: 9:00 A.M.
Confessions: Saturday, 3:30-4:00, 5:00-5:30 P.M.
Choir Director/Organist: Mrs. Robert Murphy, 8 Utica St.
North Region, Stoneham Vicariate.

St. Charles

280 Main Street, Woburn 01801 Est. 1862
(617) 933-0300
Rev. Paul T. Walsh, Pastor
Parochial Vicars:
Rev. William Kremmell
Rev. Aubert Marie Picardi, O.F.M.
Rev. Gerard Petringa
Permanent Deacon:
Deacon Dean Bulpett
Residence: 280 Main Street (01801)
Sunday Masses: (Saturday, 4:00, 5:30 P.M.); 8:00, 10:00 A.M.; 12:00 Noon (English-Upper Church; Spanish-Lower Church); 5:30, 7:30 P.M.
Holyday Masses: (Eve of Holyday, 4:00, 7:30 P.M.); 6:30, 9:00, 11:30 A.M.; 5:30 P.M.
Weekday Masses: 6:30 A.M.; 11:30 A.M.; (Saturday, 9:00, 11:30 A.M.)
Confessions: Saturday 3:00-3:45 P.M. and after 4:00 P.M. Mass; Monday to Friday, 5:00-5:30 P.M.
St. Charles Elementary School: (935-4635).
Principal: Ms. Maureen Coccharo
Director of Religious Education
Mrs. Michelle Forlizzi (933-7595)
Director of Music/Liturgy: Mrs. Patricia Michielutti, 24 Rich Rd.
North Region, Stoneham Vicariate.

AVE MARIA

PASTORAL STATISTICS

Parishes of the Archdiocese of Boston

Reporting Year: July 1, 1988—June 30, 1989

CHURCH	CITY/TOWN	EST. CATHOLIC POPULATION	BAPTISMS	MARRIAGES	FUNERALS
Cathedral of the Holy Cross	Boston	2150	90	35	31
St. James	Boston	5000	45	4	5
St. Ann Univ. Parish	Boston	4000	25	16	5
St. Cecilia	Boston	5000	38	26	22
Sacred Heart	Boston	1300	22	18	40
St. Leonard	Boston	1600	25	29	68
St. Mary	Boston	2000	2	2	9
St. Stephen	Boston	200	5	25	9
Holy Trinity	Boston	750	0	0	0
Our Lady of Victories	Boston	200	7	6	10
St. Joseph	Boston	3200	16	6	9
St. Anthony	Allston	10000	50	27	66
Presentation	Brighton	3300	29	19	44
St. Columbkille	Brighton	6500	97	42	115
St. Gabriel	Brighton	2100	82	17	40
St. Catherine	Charlestown	3000	86	18	35
St. Francis De Sales	Charlestown	4560	71	39	91
St. Mary	Charlestown	5000	53	17	52
St. Ambrose	Dorchester	1200	32	14	25
St. Ann	Dorchester	5600	99	43	119
St. Brendan	Dorchester	6000	64	28	90
St. Christopher	Dorchester	650	23	2	3
St. Gregory	Dorchester	9400	102	55	112
St. Kevin	Dorchester	6000	152	17	32
St. Leo	Dorchester	2000	139	30	5
St. Margaret	Dorchester	4500	61	30	64
St. Mark	Dorchester	6000	129	49	87
St. Matthew	Dorchester	1000	67	8	5
St. Paul	Dorchester	2000	27	9	3
St. Peter	Dorchester	2900	137	46	41
St. William	Dorchester	5120	70	17	52
Most Holy Redeemer	East Boston	6500	161	22	34
O.L. of the Assumption	East Boston	4000	37	15	37
Our Lady of Mount Carmel	East Boston	2400	63	25	59
Sacred Heart	East Boston	6200	76	65	83
St. Joseph/St. Lazarus	East Boston	3200	55	19	66
St. Mary Star of the Sea	East Boston	3200	39	25	30
St. Andrew	Forest Hills	2700	38	12	53
Most Precious Blood	Hyde Park	8000	100	39	100
St. Adalbert	Hyde Park	400	16	9	30
St. Joseph	Hyde Park	1500	41	9	28
Blessed Sacrament	Jamaica Plain	3000	37	3	11
O.L. of Lourdes	Jamaica Plain	3400	92	17	43
St. Thomas Aquinas	Jamaica Plain	5400	48	17	92
St. Angela	Mattapan	3100	138	31	25
St. Anne	Readville	6280	83	21	31
Sacred Heart	Roslindale	12000	231	102	158
Mission Church	Roxbury	2900	188	45	76
St. Francis De Sales	Roxbury	400	8	1	5
St. John/St. Hugh	Roxbury	1000	34	2	12
St. Joseph	Roxbury	1000	12	0	7
St. Mary of the Angels	Roxbury	2000	145	22	18
St. Patrick	Roxbury	8100	189	25	21
St. Philip	Roxbury	650	0	0	0
Gate of Heaven	So. Boston	7500	103	52	110
Our Lady of Czestochowa	So. Boston	1480	30	12	47
St. Augustine	So. Boston	7500	101	27	99
St. Bridgid	So. Boston	5000	52	22	77
St. Monica	So. Boston	2100	49	26	48
St. Peter	So. Boston	810	9	5	37
Sts. Peter & Paul	So. Boston	2817	40	11	23
St. Vincent De Paul	So. Boston	995	18	12	22
Holy Name	West Roxbury	13000	118	212	178
St. John Chrysostrom	West Roxbury	6000	100	22	77
St. Theresa	West Roxbury	15000	137	97	185
St. Bridget	Abington	9000	181	53	50
St. Nicholas	West Abington	3072	55	19	30

OUR LOYAL ADVERTISERS SOLICIT YOUR BUSINESS

PASTORAL STATISTICS

Parishes of the Archdiocese of Boston

Reporting Year: July 1, 1988—June 30, 1989

CHURCH	CITY/TOWN	EST. CATHOLIC POPULATION	BAPTISMS	MARRIAGES	FUNERALS
St. Elizabeth	West Acton	6250	102	40	26
Sacred Heart	Amesbury	3578	85	138	48
St. Joseph	Amesbury	3234	4	19	34
St. Augustine	Andover	7800	161	51	66
St. Robert Bellarmine	Andover	3861	58	26	13
St. Agnes	Arlington	14906	147	63	243
Saint Camillus	Arlington	2100	21	20	24
St. James the Apostle	Arlington	4000	24	22	77
St. Jerome	Arlington	1800	29	10	36
St. Cecilia	Ashland	5492	95	35	70
St. Michael	Avon	3500	72	26	35
St. Mary	Ayer	1400	30	9	31
St. Michael	Bedford	5000	53	55	32
Assumption	Bellingham	3700	74	25	38
St. Blaise	Bellingham	1040	34	8	15
St. Brendan	Bellingham	1710	58	13	14
Our Lady of Mercy	Belmont	875	22	21	58
St. Joseph	Belmont	6200	58	36	67
St. Luke	Belmont	15000	98	37	92
St. Alphonsus	Danvers	4000	72	33	26
St. John the Evangelist	No. Beverly	3800	60	21	44
St. Margaret	Beverly Farms	1275	42	13	15
St. Mary Star of the Sea	Beverly	5475	121	64	74
St. Andrew	No. Billerica	3000	64	31	23
St. Mary (Pinehurst)	Billerica	6000	58	15	18
St. Theresa	Billerica	15000	256	71	70
St. Clare	Braintree	5920	79	51	46
St. Francis of Assisi	Braintree	6000	118	59	83
St. Thomas More	Braintree	5400	104	45	45
St. Thomas Aquinas	Bridgewater	9200	136	43	59
Our Lady of Lourdes	Brockton	6000	95	38	68
Our Lady of Ostrabrama	Brockton	435	1	0	8
Sacred Heart	Brockton	1450	26	12	37
St. Casimir	Brockton	1060	24	7	22
St. Colman	Brockton	7300	134	64	62
St. Edward	Brockton	6000	126	38	79
St. Margaret	Brockton	7000	200	49	91
Saint Patrick	Brockton	6000	87	10	47
Infant Jesus	Brookline	750	12	10	40
St. Aidan	Brookline	1500	38	21	15
St. Lawrence	Brookline	1100	12	15	14
St. Mary	Brookline	16000	42	40	125
St. Malachy	Burlington	5500	58	24	26
St. Margaret	Burlington	8300	145	111	52
Blessed Sacrament	Cambridge	2700	47	26	41
Immaculate Conception (Lith.)	Cambridge	802	7	2	24
Immaculate Conception	Cambridge	3000	37	31	56
Our Lady of Pity	Cambridge	1500	70	21	33
Sacred Heart	Cambridge	1100	19	10	40
St. Anthony	Cambridge	30000	170	50	102
St. Francis	Cambridge	1500	50	6	36
St. Hedwig	Cambridge	385	4	2	32
St. John the Evangelist	Cambridge	4250	76	24	112
St. Mary of the Annunciation	Cambridge	No data available			
St. Paul	Cambridge	5100	68	74	26
St. Peter	Cambridge	4090	28	9	75
St. Gerard Majella	Canton	2800	56	23	30
St. John	Canton	10000	105	61	77
St. Irene	Carlisle	1500	30	4	11
Our Lady of Lourdes	No. Carver	4000	84	3	9
St. John the Evangelist	No. Chelmsford	14500	163	64	66
St. Mary	Chelmsford	12000	189	99	67
Our Lady of the Assumption	Chelsea	750	38	11	11
Our Lady of Grace	Chelsea	10500	102	48	59
St. Rose	Chelsea	8000	241	43	55
St. Stanislaus	Chelsea	1012	28	14	52

PASTORAL STATISTICS

Parishes of the Archdiocese of Boston

Reporting Year: July 1, 1988—June 30, 1989

CHURCH	CITY/TOWN	EST. CATHOLIC POPULATION	BAPTISMS	MARRIAGES	FUNERALS
St. Anthony	Cohasset	No data available			
O.L. Help of Christians	Concord	3600	38	23	17
St. Bernard	Concord	2124	57	32	43
St. Mary of the Annunciation	Danvers	6500	93	33	56
St. Richard	Danvers	6000	83	41	38
St. Mary	Dedham	11500	161	93	131
St. Susanna	Dedham	3250	52	23	34
Most Precious Blood	Dover	1723	18	13	11
St. Francis	Dracut	4550	55	8	14
St. Mary of the Assumption	Dracut	2700	42	10	24
St. Therese	Dracut	5000	91	45	41
Holy Family	Duxbury	7000	109	50	25
St. John	E. Bridgewater	7000	97	12	26
St. John the Baptist	Essex	680	24	5	8
Immaculate Conception	Everett	8200	109	62	108
St. Anthony	Everett	2000	82	46	99
St. Joseph	Everett	2270	47	18	44
St. Therese	Everett	4150	85	25	61
St. Mary	Foxboro	7000	135	39	43
St. Bridget	Framingham	7200	113	91	43
St. George	Saxonville	4400	53	29	29
St. Jeremiah	Framingham	3300	38	25	21
St. Stephen	Framingham	10000	117	34	86
St. Tarcisius	Framingham	3000	31	16	74
St. Mary	Franklin	10000	260	70	85
St. Mary	Georgetown	3900	75	14	13
Our Lady of Good Voyage	Gloucester	2012	56	32	46
Sacred Heart	Gloucester	1025	18	9	12
St. Ann	Gloucester	8000	160	51	90
St. Peter	E. Gloucester	1450	24	11	6
Sacred Heart	Groton	1025	18	9	12
St. James	West Groton	524	18	8	1
St. Patrick	So. Groveland	2700	42	26	10
Our Lady of the Lake	Halifax	3953	77	22	22
St. Paul	So. Hamilton	2750	50	23	25
St. Mary of the Sacred Heart	Hanover	6558	149	62	38
Saint Joseph the Worker	Hanson	4500	100	25	26
Sacred Hearts	Haverhill	6555	88	32	54
St. George	Haverhill	1800	34	6	15
St. James	Haverhill	3950	110	27	84
St. John the Baptist	Haverhill	1200	64	35	36
St. Joseph	Haverhill	4000	102	39	75
St. Michael	Haverhill	300	0	1	8
St. Rita	Haverhill	2700	25	11	53
Resurrection	Hingham	3000	48	33	21
St. Paul	Hingham	7000	120	60	82
St. Joseph	Holbrook	7200	124	90	67
St. Mary	Holliston	6800	124	51	25
St. John	Hopkinton	5000	84	20	22
Christ The King	Hudson	3000	51	9	20
St. Michael	Hudson	7000	97	50	74
St. Mary	Hull	4200	92	34	39
Sacred Heart	Ipswich	800	15	7	12
St. Joseph	Ipswich	2130	36	12	23
St. Stanislaus	Ipswich	7000	32	10	7
St. Joseph	Kingston	4500	71	19	21
Sts. Martha and Mary	Lakeville	3600	87	15	20
Assumption	Lawrence	750	28	6	4
Holy Rosary	Lawrence	2500	179	41	152
Holy Trinity	Lawrence	1800	19	6	35
Sacred Heart	Lawrence	2400	34	31	47

OUR LOYAL ADVERTISERS SOLICIT YOUR BUSINESS

PASTORAL STATISTICS

Parishes of the Archdiocese of Boston

Reporting Year: July 1, 1988—June 30, 1989

CHURCH	CITY/TOWN	EST. CATHOLIC POPULATION	BAPTISMS	MARRIAGES	FUNERALS
St. Anne	Lawrence	2500	32	17	78
St. Augustine	Lawrence	3200	61	22	32
St. Francis	Lawrence	1240	19	4	15
St. Mary/Immaculate Conception	Lawrence	7500	291	29	113
St. Patrick	Lawrence	10000	206	56	124
Sts. Peter and Paul	Lawrence	1000	28	8	11
Sacred Heart	Lexington	3000	23	29	31
St. Brigid	Lexington	7000	86	58	70
St. Joseph	Lincoln	1000	20	13	8
St. Anne	Littleton	3500	78	36	26
Holy Trinity	Lowell	1850	24	9	52
Immaculate Conception	Lowell	5000	95	57	94
Notre Dame De Lourdes	Lowell	2772	53	12	47
Sacred Heart	Lowell	4500	87	40	82
St. Anthony	Lowell	5000	66	26	52
St. Jeanne d'Arc	Lowell	5500	77	19	52
St. Jean Baptiste	Lowell	2200	51	13	77
St. Joseph	Lowell	1050	23	13	22
St. Louis de France	Lowell	4000	32	11	42
St. Margaret	Lowell	9000	123	49	104
St. Marie	Lowell	1043	30	6	6
St. Michael	Lowell	8200	132	41	102
St. Patrick	Lowell	7968	72	17	43
Saint Rita	Lowell	3908	146	35	46
Holy Family	East Lynn	3000	45	22	53
Sacred Heart	Lynn	7000	131	31	70
St. Jean Baptiste	Lynn	1500	55	17	51
St. Joseph	Lynn	8000	203	25	81
St. Mary	Lynn	5524	147	48	107
St. Michael	Lynn	950	16	8	38
St. Patrick	Lynn	700	15	4	12
St. Pius V	Lynn	9000	201	65	152
O.L. Of The Assumption	Lynnfield	7283	96	47	47
St. Maria Goretti	Lynnfield Ctr.	3200	37	25	6
Immaculate Conception	Malden	17500	215	79	158
Sacred Hearts	Malden	5000	148	34	88
St. Joseph	Malden	8926	161	39	96
St. Peter	Malden	500	52	26	5
Sacred Heart	Manchester	1000	38	15	16
Star of the Sea	Marblehead	5600	85	48	59
Immaculate Conception	Marlboro	8500	141	73	79
St. Ann	Marlboro	1500	35	8	30
St. Mary	Marlboro	3500	30	9	31
St. Matthias	Marlboro	3500	39	14	12
O.L. Of The Assumption	Green Harbor	3600	26	4	10
St. Ann by the Sea	Ocean Bluff	6200	106	31	30
St. Christine	Marshfield Hills	4600	85	26	31
St. Bridget	Maynard	5000	111	33	58
St. Casimir	Maynard	300	4	3	5
St. Edward	Medfield	5075	88	15	23
Sacred Heart	Medford	2535	36	24	34
St. Francis	Medford	10000	106	83	87
St. James	Medford	7000	22	21	39
St. Joseph	Medford	10500	108	63	122
St. Raphael's	Medford	7200	67	36	73
St. Joseph	Medway	4721	98	36	29
Incarnation	Melrose	5000	55	54	32
St. Mary	Melrose	8500	120	53	117
Nativity	Merrimac	1200	34	9	3
O.L. Of Mt. Carmel	Methuen	2910	53	14	34
St. Lucy	Methuen	7200	93	31	57
St. Monica	Methuen	6000	165	56	106
St. Theresa	Methuen	2750	55	24	39
Sacred Heart	Middleboro	8000	157	48	51
St. Agnes	Middleton	2000	50	16	14
St. Thomas	Millis	1530	83	27	16
St. Agatha	Milton	7417	114	88	135
St. Elizabeth	Milton	2900	46	17	59
St. Mary	Milton	6205	84	43	48
St. Pius Tenth	Milton	5000	82	25	38
St. Thomas Aquinas	Nahant	1319	20	10	20

PASTORAL STATISTICS

Parishes of the Archdiocese of Boston

Reporting Year: July 1, 1988—June 30, 1989

CHURCH	CITY/TOWN	EST. CATHOLIC POPULATION	BAPTISMS	MARRIAGES	FUNERALS
Sacred Heart	Natick	1280	29	5	9
St. Linus	Natick	5131	56	23	32
St. Patrick	Natick	9000	125	61	78
St. Bartholomew	Needham	5166	31	16	24
St. Joseph	Needham	9500	131	70	85
Immaculate Conception	Newburyport	6000	71	33	58
St. Louis de Gonzague	Newburyport	1350	21	17	21
Corpus Christi (Auburndale)	Newton	1800	27	21	29
Mary Immaculate	Newton	2700	36	19	32
Our Lady Help Of Christians	Newton	9000	73	60	110
Sacred Heart	Newton	4500	32	18	38
St Bernard	West Newton	6900	64	53	63
St. Ignatius	Chestnut Hill	2000	53	74	41
St. John the Evangelist	Newton	1500	27	7	19
St. Philip Neri	Waban/Newton	880	36	13	16
St. Jude	Norfolk	2214	49	1	4
St. Michael	North Andover	11375	154	84	65
St. Theresa	North Reading	8000	113	35	29
St. Helen	Norwell	5000	43	36	29
St. Catherine	Norwood	12341	182	80	148
St. George	Norwood	625	10	11	19
St. Peter	Norwood	338	6	6	6
St. Timothy	Norwood	5936	91	68	35
Our Lady Of Fatima	Peabody	4110	46	22	27
St. Adelaide	Peabody	3900	113	40	10
St. Ann	Peabody	6400	59	42	46
St. John	Peabody	8942	153	44	119
St. Joseph	Peabody	1255	20	14	19
St. Thecla	Pembroke	7400	122	49	17
St. Joseph	East Pepperell	3142	70	15	9
St. Martha	Plainville	3100	77	31	32
Blessed Kateri Tekakwitha	Plymouth	6500	73	8	12
St. Bonaventure (Manomet)	Plymouth	6000	125	17	21
St. Mary	Plymouth	3200	60	27	57
St. Peter	Plymouth	8200	78	36	60
Most Blessed Sacrament	Quincy	2800	50	21	18
Our Lady Good Counsel	Quincy	2200	33	15	26
Sacred Heart	Quincy	20000	163	86	137
St. Ann	Quincy	11500	121	47	107
St. Boniface	Quincy	3889	60	19	27
St. John	Quincy	10500	213	115	207
St. Joseph	Quincy	6650	70	27	53
St. Mary	Quincy	5000	70	35	66
Star of the Sea (Quincy)	Squantum	2300	40	29	19
St. Bernadette	Randolph	6450	132	69	91
St. Mary	Randolph	7400	77	20	79
St. Agnes	Reading	9000	83	42	46
St. Athanasius	Reading	5200	50	94	28
Immaculate Conception	Revere	5000	209	61	106
Our Lady Of Lourdes	Revere	3600	63	24	45
St. Anthony	Revere	20000	127	81	140
St. John Vianney	Revere	850	16	7	5
St. Mary	Revere	4500	63	16	21
St. Theresa	Revere	750	20	5	4
St. Rose of Lima	Rochester	1200	12	2	5
Holy Family	Rockland	9500	175	68	77
St. Joachim	Rockport	1498	27	10	24
St. Mary	Rowley	1250	41	14	4
Immaculate Conception	Salem	5200	66	36	112
St. Anne	Salem	2230	67	27	31
St. James	Salem	5400	67	34	72
St. John the Baptist	Salem	403	0	14	49
St. Joseph	Salem	3500	45	24	75
St. Mary	Salem	1200	24	12	17
St. Thomas the Apostle	Peabody/Salem	2300	34	26	47
Star of the Sea	Salisbury	1000	127	41	16
Blessed Sacrament	Saugus	No data available			
St. Margaret	Saugus	5000	44	13	43

OUR LOYAL ADVERTISERS SOLICIT YOUR BUSINESS

PASTORAL STATISTICS

Parishes of the Archdiocese of Boston

Reporting Year: July 1, 1988—June 30, 1989

CHURCH	CITY/TOWN	EST. CATHOLIC POPULATION	BAPTISMS	MARRIAGES	FUNERALS
St. Francis	North Scituate	4000	61	40	29
St. Mary of the Nativity	Scituate Harbor	5500	79	66	47
Our Lady of Sorrows	Sharon	4500	77	19	16
St. Theresa	Sherborn	1423	16	2	3
St. Anthony	Shirley	3000	26	11	17
St. Ann	Somerville	5000	111	50	73
St. Anthony	Somerville	1000	29	8	59
St. Benedict	Somerville	7100	79	15	71
St. Catherine of Genoa	Somerville	5000	46	47	78
St. Clement	Somerville	8000	110	63	158
St. Joseph	Somerville	4500	110	49	80
St. Polycarp	Somerville	6000	34	14	45
St. Patrick	Stoneham	14000	229	82	132
Immaculate Conception	Stoughton	11000	134	51	110
O.L.of The Rosary	Stoughton	4100	76	18	26
St. James	Stoughton	2114	46	27	19
St. Isidore	Stow	1500	50	17	10
St. Anselm	Sudbury	1200	16	9	7
Our Lady of Fatima	Sudbury	5000	78	51	20
St. John	Swampscott	6000	135	52	47
St. William	Tewksbury	8750	261	99	81
St. Rose	Topsfield	2500	61	27	10
St. John	Townsend	5000	77	13	14
St. Mary Magdalen	Tyngsboro	3725	126	43	27
Most Blessed Sacrament	Wakefield	6040	77	39	93
St. Florence	Wakefield	2900	53	33	35
St. Joseph	Wakefield	7700	137	54	101
Blessed Sacrament	Walpole	10900	147	62	42
St. Mary	East Walpole	2800	38	19	18
Our Lady	Waltham	13800	62	56	48
Sacred Heart	Waltham	3300	90	30	60
St. Charles	Waltham	10000	58	21	55
St. Joseph	Waltham	3875	29	8	35
St. Jude	Waltham	3840	33	37	52
St. Mary	Waltham	8000	152	40	80
Sacred Heart	Watertown	2000	45	33	81
St. Patrick	Watertown	7000	99	49	112
St. Theresa	Watertown	1600	7	13	42
St. Ann	Wayland	1900	31	18	11
St. Zepherin	Cochituate	3000	50	20	32
St. James	Wellesley	3500	52	39	46
St. John	Wellesley Hills	6000	89	30	32
St. Paul	Wellesley	3200	55	63	35
St. Ann	W. Bridgewater	3000	32	27	22
St. Catherine	Westford	6100	121	38	41
St. Ann	West Newbury	1650	37	7	3
St. Julia	Weston	3000	56	49	25
St. Denis (Islington)	Westwood	5200	47	34	45
St. Margaret Mary	Westwood	3500	38	21	36
Immaculate Conception	East Weymouth	8500	152	73	98
Sacred Heart	Weymouth	10230	145	53	77
St. Albert the Great	Weymouth	4500	74	27	34
St. Francis Xavier	So. Weymouth	10500	196	50	104
St. Jerome	Weymouth	7800	98	39	52
Holy Ghost	Whitman	5000	144	43	61
St. Dorothy	Wilmington	7500	99	27	42
St. Thomas	Wilmington	8864	134	49	50
Immaculate Conception	Winchester	2600	12	11	37
St. Eulalia	Winchester	7000	138	76	65
St. Mary	Winchester	8000	90	46	72
Holy Rosary	Winthrop	847	22	9	13
St. John the Evangelist	Winthrop	10000	134	83	109
St. Anthony	North Woburn	3400	113	48	45
St. Barbara	Woburn	7760	110	61	46
St. Charles	Woburn	6000	108	37	155
St. Joseph	Woburn	1860	48	22	20
St. Mary	Wrentham	4500	69	10	14

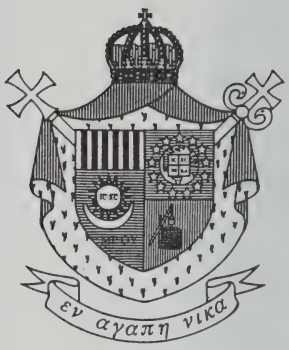

Ordained July 7, 1946 at Saida, Lebanon; elevated to rank of Archimandrite, 1971; designated Eparch of Newton, December 12, 1989; consecrated by His Beatitude Patriarch Maximos V. February 23, 1990; installed at Melkite Cathedral of the Annunciation, Roslindale, February 25, 1990.

MELKITE DIOCESE OF NEWTON

The Most Reverend Eparch Ignatius Ghattas, D.D.
The Most Reverend Nicholas Samra, Auxiliary Bishop
Chancery Office: 19 Dartmouth Street, West Newton MA 02165 (617) 969-8957
Vicar General: Rt. Rev. Eparch Elias Skaff, 216 Eighth Ave., Brooklyn NY 11215 (718) 788-5454
Chancellor: Rev. George Gallaro, JCOD (617) 969-8957
Economos: Rt. Rev. Ronald Golini, STL (617) 969-8107

DIRECTORS OF PROGRAMS

Communications/Publications: Rt. Rev. Ronald Golini, P.O. Box 265, Newton Centre, MA 02159
Educational Services: Rev. Fred Saato, 19 Dartmouth Street, West Newton, MA 02165
Seminary/Liturgical Commission: Most Rev. Nicholas Samra, 233 Grant Avenue, Newton Centre, MA 02159
Young Adults: Rev. John Azar, 7 VFW Parkway, Roslindale, MA 02131

ARMENIAN
MARONITE
MELKITE
CATHOLIC UKRAINIAN

ARMENIAN

Holy Cross

100 Mt. Auburn St., P.O. Box 15, Cambridge 02238
(617) 547-2132 Est. 1920
Rev. Paul Kodjanian, C.M.Vd., Pastor
Residence: 100 Mt. Auburn Street P.O. Box 15, Cambridge (02238)
Sunday Masses: (Saturday, 4:00 P.M.); 8:30, 11:00 A.M.
Holyday Masses: 8:00 A.M., 12:10 Noon
Weekday Mass: 8:00 A.M.
Confessions: 12:30-1:00, Friday 3:30-4:00 P.M.; Saturday
Organist: Miss Susie Mikaelian

Armenian Catholic Exarchate of U.S.A. and Canada

Chancery Office

110 East 12th Street, New York, N.Y. 10003
(212) 447-2030—(617) 547-2122

MELKITE

Annunciation Cathedral

Melkite-Greek Catholic Eparchy of Newton Est. 1908
7 Veterans of Foreign Wars Pkwy., Roslindale 02131-1098
(617) 323-5242
Rev. John Azar, Jr., Administrator
Deacon: Paul Lawler
Residence: 7 V.F.W. Parkway, Roslindale (02131)
Divine Liturgy: 9:30 A.M. (English); 11:30 A.M. (Arabic)
Feast Day Liturgies: As announced in Bulletin
Confessions: Before all Liturgies and upon request at the Rectory.
Church Hall: 323-9697
Hall Rental Office: 323-6355

St. Joseph

MELKITE-GREEK CATHOLIC
241 Hampshire Street, Lawrence Est. 1902
(508) 682-8152
Rev. Ross S. Frey, B.S.O., Pastor
Residence: 241 Hampshire Street, Lawrence (01841)
Sunday Divine Liturgy: 9:00, 11:15 A.M.
Weekday Divine Liturgy: 9:00 A.M.
Confessions: by appointment
Religious Education Coordinator: Mrs. Marsha Kelly

Melkite Diocese of Newton

Chancery Office
19 Dartmouth St., West Newton, MA 02165
(617) 969-8957

MARONITE

Our Lady of the Cedars of Lebanon

SYRO-MARONITE
61-65 Rockwood St., Jamaica Plain 02130 Est. 1893
(617) 522-0225
Rev. Msgr. Joseph F. Lahoud, Pastor
Permanent Deacon:
Deacon Nicholas Nashawaty
Residence: 61 Rockwood Street, Jamaica Plain (02130)
Sunday Masses: (Saturday, 5:00 P.M.); 9:00, 11:00 A.M.
Confessions: 7:00-8:00 P.M., Saturday

St. Anthony

MARONITE
70 Lawrence St., Lawrence 01841 Est. 1903
(508) 685-7233
Rev. James Khoury, Pastor
Residence: 145 Amesbury St., Lawrence (01841)
Permanent Deacon:
Deacon Allan Ramey, C.C.D., (682-5658)
Subdeacon:
Abraham Abdulla, (686-5737)
Tony Saab (689-3648)
Sunday Masses: (Saturday, 4:00 P.M.); 9:00, 11:00 A.M.
Holyday Masses: As announced.
Weekday Masses: As announced.
Confessions: Upon request and/or half hour prior to each Mass.

St. Theresa

SYRIAC MARONITE
343 North Main St., Brockton Est. 1932
Mailing Address: P. O. Box 2567, Brockton 02405
(508) 586-1428 FAX (508) 587-8139
Rev. David M. George, Pastor
Residence: 10 Lebanon Street, Brockton
Service of the Holy Mysteries: (Saturday 4:00 P.M.); 10:00 A.M.
Days of Obligation: 7:00 P.M.
Weekdays: To be announced
Reconciliation: Saturday, 3:00-3:30 P.M.; Sunday, 9:00-9:30 A.M.; or by appointment
Organist: Mrs. Marie Nessralla (587-9684)

Diocese of St. Maron

Chancery Office
8120 15th Avenue, Brooklyn, N.Y. 11228
(718) 259-9200

CATHOLIC UKRAINIAN

Christ The King

146 Forest Hills Street, Jamaica Plain 02130 Est. 1940
(617) 522-9720
Rev. Alexander Kenez, Administrator
Residence: 146 Forest Hills Street, Jamaica Plain (02130)
Sunday Liturgy: 8:30, 10:00 A.M.
Holyday Liturgy: 9:00 A.M., 7:00 P.M.
Weekday Liturgy: 9:00 A.M.
Confessions: Before Masses
Arrangements for reception of Sacraments: Please contact Administrator

St. John the Baptist

UKRAINIAN CATHOLIC
Bridge and Lemon Street, P.O. Box 206, Salem 01970 Est. 1918
(508) 745-3151 Priest's Phone (617) 354-8072
Rt. Rev. Mitred Archpriest John J. Mowatt, Administrator
Father Deacon: James F. Morris
Sunday: Liturgy 11:00 A.M. (Summer 9:00 A.M.)
Holydays Divine Liturgy: 7:00 P.M.
Lenten Services: Wed. and Fri.
Liturgy of Presanctified Gifts: 6:30 P.M.
Catechism Classes: Before Sunday Divine Liturgy
Confessions: Before Liturgy
Coordinator: Joseph Ercha, Jr. (927-2368)

Ukrainian Catholic Diocese of Stamford

Chancery Office
161 Glenbrook Road, Stamford, CT 06902
(203) 324-7698

It's time your parish started enjoying the many benefits of a Parish Family Album...

We're proud to offer your parish the opportunity to obtain a pictorial membership directory that will be treasured for generations to come. It's a colorful record of parish life... complete with special pages to emphasize what makes your parish one of a kind, and it's yours at no cost. Call our toll- free number today for a free information kit with absolutely no obligation. Our representatives are eager to help you!

"When people come to know one another, they cannot help but come to appreciate and love one another. A Parish pictorial directory, a family album, is really a testimony that the worshiping community is a praying, celebrating community."

Advisory Board, NDSCP

The National Directory Service for Catholic Parishes Advisory Board shown left to right, first row, Bishop Fisher; Sister McGaw; Monsignor Foster; Sister McNamee; Father Elizondo; (back row) Mr. McKenna; Mr. Pound; Bishop Donoghue and Monsignor Farina

Call today
toll-free
1-800-248-2041

The National Directory Service for
Catholic Parishes
A division of Coppinger & Affiliates.

The Pilot

America's Oldest Catholic Newspaper

Friday, June 1, 1990 • Vol. 161, No. 22 • 50 cents

INSIDE
Celebrating Pentecost, p 13
High School commencements, p 16
Volunteer extraordinaire, p 18

Catholic mothers march against drugs and violence

Marian procession unites crime-torn area with prayer

BY EVANGELIA PRELEC
PILOT STAFF

A strange coincidence turned the day into a parable on spiritual warfare between the forces of good and evil, of life and death.

Saturday, May 26, Rev. Timothy Murphy, pastor of St. Angela's Parish, in Mattapan, buried 17-year-old John Weslon Delva, Boston's 61st murder victim this year. John was fatally stabbed by another 17-year-old in Mattapan on Saturday, May 19.

A few hours after the burial, Father Murphy marched with Mothers Against Violence in a Marian procession for peace through the heart of Roxbury.

About 1500 marchers, who included hundreds of mothers and several youth groups from inner-city parishes, walked from St. Patrick's Church, in Roxbury, to St. John-St. Hugh's, in Dorchester.

A statue of Our Lady of Fatima, followed by Cardinal Bernard Law, led the procession. The marchers prayed the rosary in Spanish, Creole, Cape Verdean, Vietnamese, and English, as they walked up Blue Hill Avenue, the center of the city's recent crime.

Mothers Against Violence, a group of 50 Catholic mothers from Roxbury and Dorchester parishes, grew out of Cardinal Law's Committee for the City. They will be meeting again June 9 to discuss practical solutions to the problems of drugs and violence.

"What do women do in a war zone? They pray," says Anne Burns, the group's co-founder and a caseworker for children with AIDS. "Things are getting insane, kids are getting shot in their homes. We are powerless, so we are asking Our Lady for help. We need new values that aren't centered on self."

Patricia Thornton, a young Roxbury mother of four who stopped to watch the procession, wished she had been "in there walking" with the other mothers. "Every day I live in fear," she said.

Before the procession the marchers filled St. Patrick's Church for a multi-lingual prayer service and hymns to the Blessed Virgin Mary.

"Like a good mother, Mary never stops with herself," the cardinal told the congregation. "She always points to Jesus. What is the will of Jesus? That we love one another as He has loved us. Only in love for God expressed through our love for one another can violence end."

The cardinal vowed that the Church would do everything in her power to support mothers, who are "a mighty force for good," so that they can raise their children with love — the necessary "condition for healthy growth and a peaceful society."

People in crime-torn areas need healthy role models, said many marchers whose children have been murdered. "People learn through others — that's what life is all about," observed marcher John W. Taylor, co-chairman of Living After Murder Program, a Roxbury-based support group for people who have lost loved ones through murder. "Prayer gives us strength and direction to move forward, so our lives can be an inspiration to others."

Religious people need to "pull together and pray and exercise the knowledge that God gives us,"

(See Mothers march page 6)

Walking together. *Evy King (left) and Mary Mehan march with Mothers Against Violence. Both are parishioners at St. Angela's, in Mattapan. (See photo essay on page 28.)*

Pilot photo by Lisa Kessler

ONE YEAR SUBSCRIPTION JUST $15.00

The Pilot Publishing Company, 49 Franklin Street, Boston, MA 02110 (617) 482-4316

MICHAEL J. CAVE CORPORATION

General Contracting

Church Restoration Specialists

- Liturgical Design
- Refurbishing of Pews and Kneelers
- Woodworking
- Stripping and Refinishing
- Interior/Exterior Painting (Gold Leafing)
- Stained Glass - Restoration, Lexan, Aluminum Ventilators
- Statue Restoration
- Flooring - Hardwood, Tile and Carpet
- Liturgical Appointments
- Cleaning Service

Michael J. Cave
President

David Eramo
Vice President

95 Grand Street
Worcester, Massachusetts 01610
(508) 799-2903 (508) 755-0189

"Due to our numerous, varied restorations, we understand the many aspects that make a church so much more than just a building. With this in mind, our mission is to make your church a cleaner, warmer home for worship."

Michael J. Cave

The Lyn Hovey Studio is a full-service stained glass studio dedicated to excellence in ecclesiastical stained glass. Lyn Hovey and associate designer R. Breymann, formerly of Connick Associates, work in a wide range of styles, both traditional and contemporary. Our staff of talented artisans has created windows to enhance numerous churches across the country. These windows have attracted national acclaim.

We offer a complete conservation, restoration, and protective glazing service for stained glass windows and their sashes. This includes state-of-the-art technology, consultation and survey expertise, and a lifetime of stained glass experience.

We invite you to contact us for further information.

Lyn Hovey designing the "Wedding at Cana" window for St. Ambrose church in Dorchester.

LYN HOVEY STUDIO, inc.

266 CONCORD AVENUE, CAMBRIDGE, MASS. 02138
Telephone: (617) 492-6566

Tel. (508)-238-6550

FOLAN

WATERPROOFING & CONSTRUCTION CO., INC.

Building Restoration & Masonry Contractors

Patrick J. Folan
President

795 Washington Street
So. Easton, MA 02375

NEED TO REACH THE TOP ?

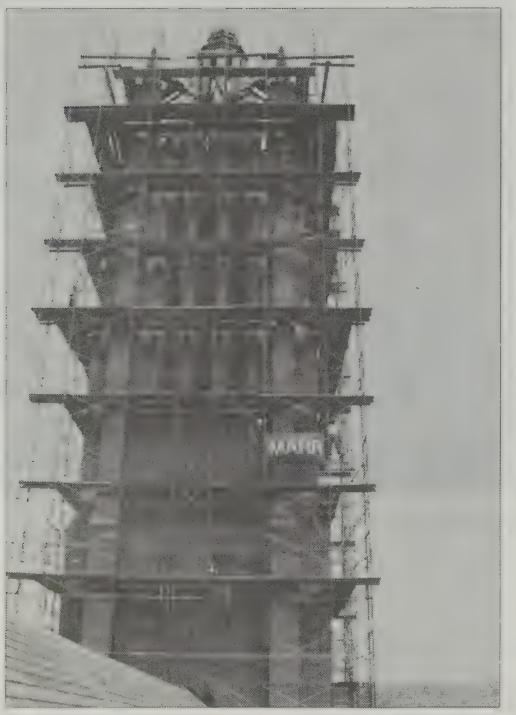

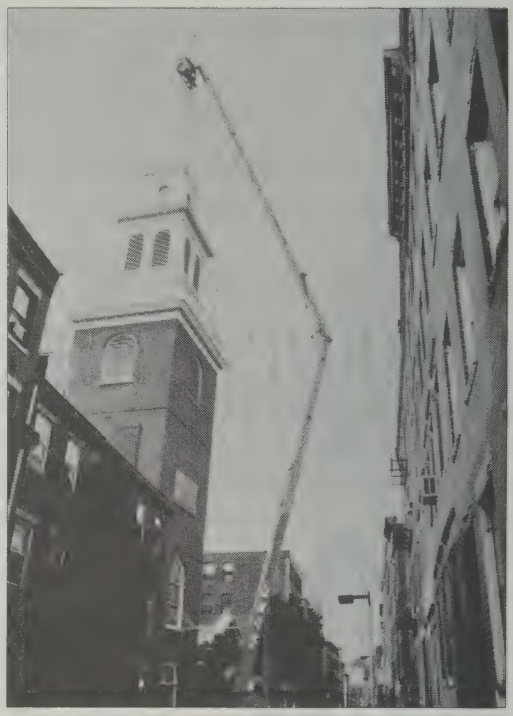

CALL MARR

(617) 269-7200

The Marr Scaffolding Company has been serving the construction industry since 1938. We're proud of our reputation for quality equipment, dependable service and customer satisfaction. Our experience with several types of diversified construction projects has enabled us to excel in areas untouched by our competition making us number one in New England. Whether you require Scaffolding; sales; rental or erection and dismantling services, aerial lift equipment, shoring and forming accessories or engineering and design services, Marr is the Company to call.

Providence, RI
(410) 467-3110

MARR SCAFFOLDING COMPANY

Springfield, MA
(413) 739-2121

Marr Scaffolding Company, One D Street, South Boston, MA 02127

"In order for art to be a prayer, it must be of good quality"

Rita Shea restoring the 100 year old bas relief "Last Supper" for
St. Joseph, The Worker Shrine, Lowell

GOSPA STATUARY RESTORATION CO.

SPECIALIZING IN REPAINTING OF TRADITIONAL STATUARY

- Contemporary and Abstract
- All Hand Painted
- Guaranteed Quality and Precision Workmanship
- 15 Years Experience
- Free Estimates and Proposals

Rita M. Shea - President
88 Frederick St., #48
Dracut, Ma. 01826

(508) 957-0089

Choose All Your Church Music Needs In One Stop

"One should write piano music only for Bechstein pianos."

Claude Debussy
CLAUDE DEBUSSY

See a complete selection of some of the World's finest Musical Instruments from the leading manufacturers in the United States, Asia and Europe.

Pianos

C. Bechstein • Samick • Charles Walter

Digital Keyboards

Technics • Roland

Hand Bells/Carillons

Schulmerich

Digital Pianos

Technics • Roland • Kurzweil

East Coast Piano and Organ offers complete services in Piano Restoration and Tuning. Pipe Organ tuning and rebuilding appraisals are our specialized services. We also conduct Educational Seminars, Workshops, and Class Programs. We also offer rentals and leasing of Pianos, Organs and Keyboards.

EAST COAST
PIANO & ORGAN

21 Wheeling Avenue
Woburn, MA
(617) 937-3677

Route 9
Southboro, MA
(508) 485-2829

SOUND OF EXCELLENCE
CB
C. BECHSTEIN
BERLIN

ECPO has served the greater Boston community since 1978.

Choose the Pipe Organ Sound you want With One Stop

See the largest display of church organs in New England from the largest builder of church organs in the world - Allen Organs.

Choosing an organ can be a lengthy process, involving months of field trips and seemingly endless meetings. We can simplify the process and make your job much easier.

Make one stop to our Allen Organ Showroom and Recital Hall
Hear and see a complete selection of church organs ranging from small chapel organs to majestic three-manual instruments.
We are conveniently located on route 128, with plenty of free parking.

Choose one stop on an Allen Organ and you will see why over 125 churches in the Boston Archdiocese have purchased Allen Organs, and why Allen is the largest builder of church organs in the world.

Allen organs®

Exclusive Eastern Massachusetts Representative

EAST COAST
PIANO & ORGAN
INSTITUTIONAL DIVISION

21 WHEELING AVENUE
WOBURN, MA 01801
617 • 937 • 3677

New England Sealcoating Co., Inc.

120 INDUSTRIAL PARK ROAD, HINGHAM, MA 02043 • 617-749-6800

- Pavement Sealcoating
- Crack Filling And Joint Repair
- Asphalt Slurry Seal
- Bridge Deck Membrane Waterproofing
- Damproofing
- Sawcut And Seal
- Rubber Asphalt Chip Seal
- Acrylic Latex Colored Pavement Sealer
- Epoxy Concrete Repair
- Asphalt And Concrete Safety Grooving
- Petromat ®-Stress Relieving Membrane
- Supac ®-Soil Separation, Stabilization And Filter Fabric

CALL FOR

1. Budget estimates for parking lot maintenance and reconstruction.
2. New crack repair methods for roads and parking lots.
3. New low cost aggregate surface treatment for cemetery roads and large parking lots.

ASBESTOS REMOVAL SPECIALISTS.

AS EXPERIENCED GENERAL CONTRACTORS, WE ARE
EXPERTS IN ALL PHASES OF ASBESTOS ABATEMENT PROJECTS
RESIDENTIAL • COMMERCIAL • INDUSTRIAL
24 HOUR EMERGENCY SERVICE

DCS

D. CLANCY & SONS

D.L.I., D.E.P., E.P.A. & O.S.H.A. APPROVED METHODS
FULLY INSURED & BONDED

(617) 436-1000

CUSTOM RADIATOR ENCLOSURES

Quality Since 1919

WE MEASURE AND DELIVER... CALL FOR QUALITY!

- FURNITURE QUALITY
- ENERGY EFFICIENT
- 22 COLORS
- WOODGRAINS

BEAUTIFY AND MODERNIZE!

COVER UGLY RADIATOR

MEETS REQUIREMENTS FOR DAYCARE AND ELDERLY CARE FACILITIES

For Estimate Call

617-324-4151
508-477-4143

Phone 1 (508) 699-6965

New England Stained Glass

53 Clifton Street,
North Attleboro, MA 02763

Specializing In:

- The Design and Fabrication of New Stained, Leaded and Beveled Glass Windows.
- Stained Glass Restorations.
- Stained Glass Repairs.
- Installation of Protective Glazing
- Installation of Double-Glazed Aluminum Replacement Ventilators and Frames.

THE MARTIN J. MORAN COMPANY

Fund-Raising Counsel

SERVING THE ARCHDIOCESE OF BOSTON FOR 25 YEARS

Every Diocese, every Parish, every Religious Order and every Institution has its own unique character and needs. *But the one thing nearly every one has in common is the need for funds necessary to carry out its mission.* The Moran Company will design **your** program to suit **your** particular character and needs.

We have TWENTY-FIVE years of professional experience as THE LEADING FIRM IN CATHOLIC FUND-RAISING. If service seems to be in short supply these days, you'll be pleased by the PERSONAL AND COMPETENT SERVICE that is the hallmark of **THE MORAN COMPANY.**

PARISH CAPITAL FUND CAMPAIGNS
NEW CHURCH - PARISH CENTER - RESTORATION
DEBT REDUCTION - ENDOWMENT

PARTIAL LIST OF CAPITAL CAMPAIGNS IN NEW ENGLAND

$1,652,000	St. Theresa, West Roxbury, MA
$1,425,000	St. Edward the Confessor, Medfield, MA
$1,250,000	Holy Name, West Roxbury, MA
$1,200,000	St. Joseph, Belmont, MA
$1,100,000	St. John the Evangelist, Hopkinton, MA
$ 900,000	St. Gregory the Great, Warwick, RI
$ 805,000	St. Peter, Cambridge, MA
$ 782,000	St. Lucy, Middletown, RI
$ 675,000	St. Francis de Sales, North Kingstown, RI
$ 561,000	St. Teresa, Pawtucket, RI
$ 440,000	St. Pius V, Providence, RI
$ 425,000	St. Mary of the Assumption, Brookline, MA
$ 350,000	St. Mary, North Attleboro, MA
$ 345,000	St. Thomas, North Providence, RI
$ 335,000	Our Lady of Grace, Chelsea-Everett, MA

PARISH OFFERTORY
& STEWARDSHIP PROGRAMS

A Special Program
To Increase Regular Collections

THE MORAN COMPANY PLAN

No Visits *No Phone Calls* *No Volunteers*

AND BEST OF ALL

a 30% to 50% or more increase in your Sunday Collection

$335,000 raised at Our Lady of Grace, Chelsea-Everett, MA

"On behalf of the people of Our Lady of Grace, I would like to express to The Moran Company our gratitude for your guidance, patience, perseverance and encouragement, especially when we would have tended to become discouraged."

Reverend Bernard J. Lane, Pastor

$900,000 raised at St. Gregory the Great, Warwick, RI

"After the Parish Finance Council interviewed several fund-raising companies, the consensus was that we should choose The Moran Company. It was an excellent choice."

Reverend John C. Halloran, Pastor

MORE THAN $1,652,000 RAISED FOR ST. THERESA PARISH IN WEST ROXBURY

"I am writing to congratulate you and your associates of The Martin J. Moran Company for the extraordinary work you have done in Saint Theresa's Parish. You are very fortunate to have such competent people on your staff."

—Reverend William M. Helmick, Pastor

Martin J. Moran
Chairman of the Board

THE MARTIN J. MORAN COMPANY

Member: AMERICAN ASSOCIATION OF FUND-RAISING COUNSEL
REGIONAL OFFICES • WASHINGTON, DC • BOSTON • LOS ANGELES • PALM BEACH
International Headquarters
One Pennsylvania Plaza, New York, New York 10119 212-736-9550

Barry T. O'Hare
President

Leo J. Laughlin
Executive Vice President

25 YEARS

For **EXPERIENCE, EXPERTISE** and **EXCELLENCE**
in Major Fund-Raising
and a **COST-FREE ANALYSIS** of your Potential
call Toll-Free 1-800-922-9550

Member
AAFRC
A Hallmark of Ethical Fund-Raising

Michael R. Cusack
Vice President

Photo: Paul Ferrino

Saint Thomas Aquinas Church
Boston, Massachusetts
Rev. John E. Thomas, Pastor

Renovation by:

Keefe Associates Inc.
Architects and Interior Designers

162 Boylston Street
Boston, Massachusetts 02116
Telephone 617·482·5859

Winner of:

1990 IFRAA Art and Architecture Design Award

Interfaith Forum
on Religion, Art
and Architecture

Rev. Joseph A. Appleyard, S.J.
Professor
Boston College
Jesuit Community, Chestnut Hill 02167

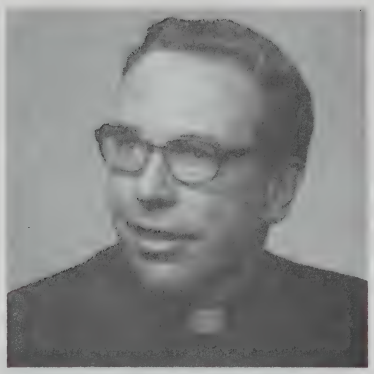

Rev. Garrett J. Barry
Parochial Vicar
St. Christopher Parish
263 Mt. Vernon St., Dorchester 02125

Rev. John J. Cannon
Parochial Vicar
St. Bernard Parish
70 Monument Square, Concord 01742

1966

1991

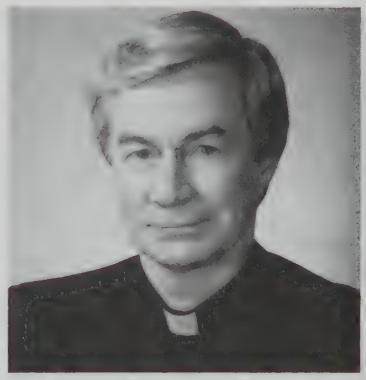

Rev. George F. Carlson
Director: Pastoral Institute and Pastoral Support of Priests
5 Lake St., Brighton 02135

Rev. John C. Chaisson
Parochial Vicar
St. James Parish
161 Federal St., Salem 01970

Rev. Richard T. Cleary, S.J.
University Chaplain
Boston College
Jesuit Community, Chestnut Hill 02167

Rev. Richard J. Clifford, S.J.
Professor of Old Testament
Weston School of Theology
3 Phillips Place, Cambridge 02138

Rev. John K. Connell, M.A., S.T.B.
Chaplain
St. John Preparatory School
72 Spring St., Danvers 01923

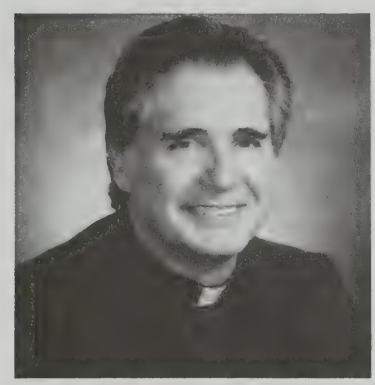

Rev. Jose C. Corral, S.J.
Associate Director
Hispanic Deaconate Program
St. Paul Rectory
1 Lingard St., Dorchester 02125

1966

1991

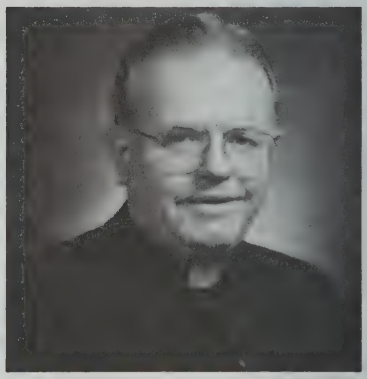

Rev. William D. Coughlin
Pastor
Most Blessed Sacrament Parish
11 Grove St., Wakefield 01880

Rev. John H. Curley
Pastor
Our Lady Help of Christians Parish
1404 Main St., Concord 01742

Rev. Philip J. Des Rosiers, M.Ed.
Pastor
St. Joseph Parish
195 Bucknam St., Everett 02149

Rev. Angelo Fazio, C.P.
Parochial Vicar
St. Matthew Parish-Ke Knotre Community
45 Stanton St., Dorchester 02124

Rev. Brian M. Flatley
Pastor
St. Bridget Parish
One Percival St., Maynard 01754

Rev. Paul R. Franz
Parochial Vicar
St. Cecilia Parish
54 Esty St., Ashland 01721

1966

1991

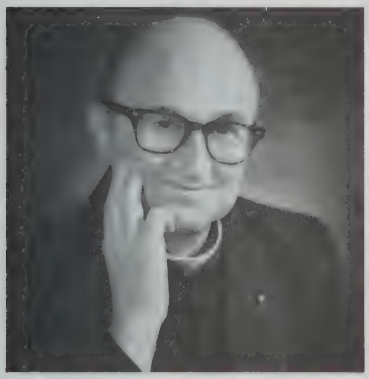

Rev. Gabriel Ghirlando, S.J.
In Residence
St. John the Evangelist Rectory
2254 Massachusetts Ave., Cambridge 02140

Rev. Richard L. Harrington
Director
Office for Youth Ministry
139 Crescent St., West Quincy 02169

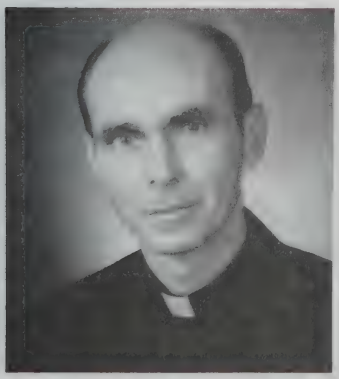

Rev. J. Bryan Hehir
Professor of Christian Ethics
Kennedy Institute of Ethics
Georgetown University, Washington, DC
St. Anthony Parish, 3305 Glen Carlyn Rd.
Falls Church, VA 22041

Rev. Alfred J. Hicks, S.J.
Rector/Teacher
Boston College High School
150 Morrissey Blvd., Dorchester 02125

Rev. Edward J. Kelley, Captain, USN
Chaplain Corps - Force Chaplain
Naval Air Force, Pacific Fleet
San Diego, CA 92135

Rev. Robert R. Kennedy
Pastor
St. Mary, Star of the Sea Parish
63 Moore St., East Boston 02128

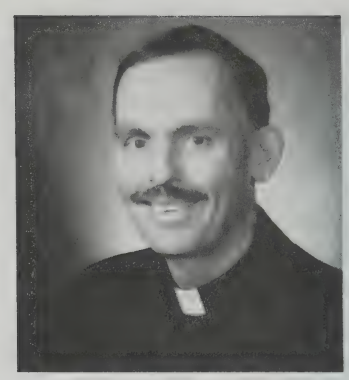

Rev. William T. Kremmel
Parochial Vicar
St. Charles Parish
280 Main St., Woburn 01801

1966

1991

Rev. John P. Lavin, C.SS.R.
Spanish Mission Band
Mission Church
1545 Tremont St., Roxbury 02120

Rev. Paul A. Lannan, C.S.P., M.S.
Paulist Center Staff
Paulist Center Community
5 Park St., Boston 02108

Rev. Martin P. MacDonnell, S.J.
Executive Assistant to Provincial
Provincial Curia
761 Harrison Ave., Boston 02118

Rev. William M. MacKenzie
Parochial Vicar
St. Joseph Parish
2 Barber St., Box 557, Medway 02053

Rev. Justin D. Monaghan
Parochial Vicar
Immaculate Conception Parish
1199 Commercial St., E. Weymouth 02189

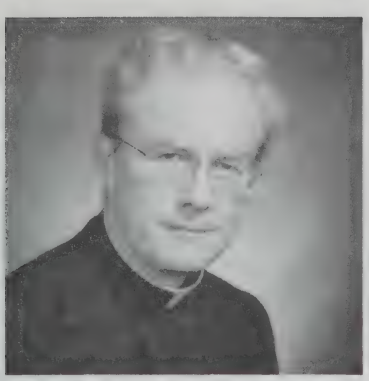

Rev. George R. Morgan, O.S.A.
Director of Alumni Relations
Merrimack College
St. Augustine Rectory
43 Essex St., Andover 01810

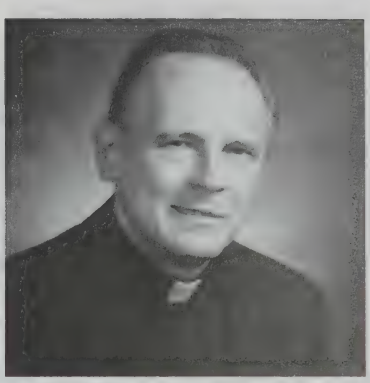

Rev. Edward Murawski, S.J.
Parochial Assistant
Loyola House
300 Newbury St., Boston 02115

Very Rev. Dennis T. Nason, V.F.
Pastor
St. Ann Parish
46 Maple St., West Newbury 01985

1966

1991

Rev. Anthony Giang-Nguyen
Parochial Vicar
St. Patrick Parish
282 Suffolk St., Lowell 01854
St. Rose Parish
601 Broadway, Chelsea 02150

Rev. Francis E. O'Brien
Pastor
St. Francis of Assisi Parish
441 Fellsway West, Medford 02155

Rev. Thomas F. Powers
Pastor
St. Patrick Parish
282 Suffolk St., Lowell 01854

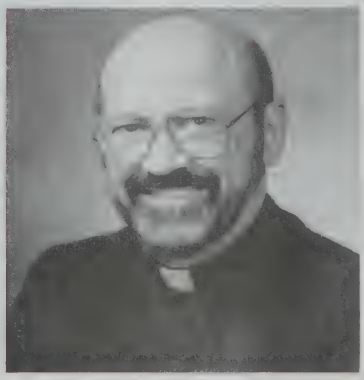

Rev. Albert J. Sallese
Pastor-Sacred Heart Parish
Administrator-St. John the Baptist Parish
303 Paris St., East Boston 02128

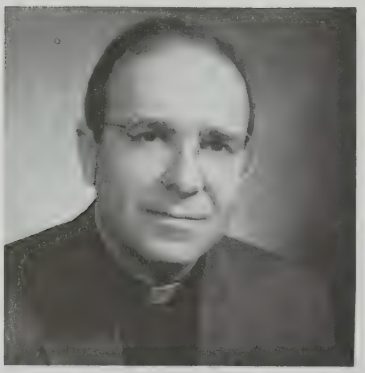

Rev. Eusebio F. Silva
Administrator
St. Anthony Parish
400 Cardinal Medeiros Ave., Cambridge 02140

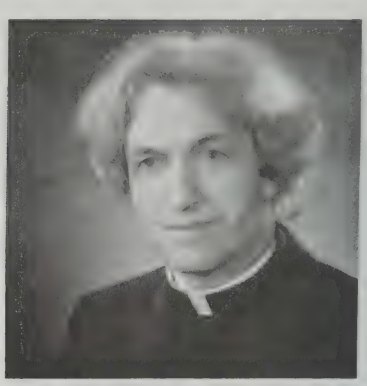

Rev. Darius Sleszynski, Ph.D.
Fellow-The Cambridge Center for the Study of Faith and Culture
45 Matignon Rd., Cambridge 02140

1966

1991

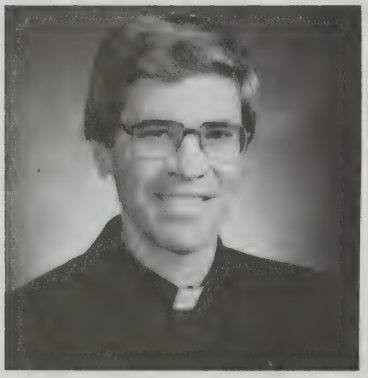

Rev. Albert A. Sylvia
Parochial Vicar
Blessed Sacrament Parish
365 Centre St., Jamaica Plain 02130

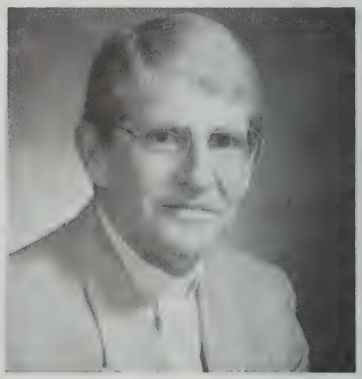

Rev. Gabriel Troy
Superior
Casa Central-St. James Society, Peru
428 Pedro De Osma, Barranco, Peru

Rev. Vincent Paul Von Euw
Spanish Apostolate
St. Peter Parish/St. Ambrose Parish
309 Bowdoin St., Dorchester 02122

Rev. Robert A. Walsh, O.S.A.
Dean of Freshmen-Merrimack College
St. Mary-Immaculate Conception Rectory
300 Haverhill St., Lawrence 01840

Rev. William D. Walsh
Pastor
St. Peter Parish
31 Buckingham St., Cambridge 02138

detail
ALTAR FRONTAL
Immaculate Conception
Revere MA

detail
SEDES SAPIENTIA
U.S. Catholic Bishops
Baltimore MD

LITURGICAL FURNISHING

LITURGICAL SCULPTURE

ADAM REDJINSKI
332 SHAWMUT AVE

(617) 247-1106
BOSTON MA 02118

Remember

THOSE IN NEED!

What better way to return thanks to God than to include Him in your will. In your charity, specify "The Roman Catholic Archbishop of Boston, a Corporation Sole" in your bequests. Such charity extends the hand of God to those unfortunates, beloved by Him regardless of race, creed or color.

He has scattereth abroad and has given to the poor; his justice remains forever.

(THE BEQUEST SHOULD BE MADE TO "THE ROMAN CATHOLIC ARCHBISHOP OF BOSTON, A CORPORATION SOLE")

ARCHDIOCESE OF BOSTON
DIOCESAN CLERGY-RELIGIOUS ORDER CLERGY

(Telephone Number, Address)

Abbreviations for Religious Orders Mentioned Herein)

A.A.	Assumptionists
B.S.O.	Basilian Salvatorian Fathers
C.M.	Vincentian Fathers
C.M.C.	Congregation of Mother Co-Redemptrix
C.M.Vd.	Mekhitarist Fathers
C.P.	Passionist Fathers
C.S.	Scalabrinians
C.S.C.	Congregation of Holy Cross
C.S.P.	Paulist Fathers
C.S.S.	Stigmatine Fathers
C.S.Sp.	Congregation of the Holy Spirit
C.SS.R.	Redemptorist Fathers
C.S.V.	Cleric of St. Viator
F.D.P.	Sons of Divine Providence of Don Orione
F.M.S.I.	Sons of Mary, Health of the Sick
M.M.	Maryknoll Fathers
M.S.	LaSallette Fathers
O.Carm.	Carmelite Fathers
O.C.D.	Discalced Carmelite Fathers
O.F.M.	Franciscan Friars
O.F.M.Cap	Capuchin Fathers
O.F.M.Conv.	Order of Franciscan Friars, Conventuals
O.M.I.	Oblate Fathers
O.M.V.	Oblates of the Virgin Mary
O.P.	Dominican Fathers
O.S.A.	Augustinians
O.S.B.	Benedictine Monks
S.A.	Franciscan Friars of the Atonement
S.D.B.	Salesians of St. John Bosco
S.J.	Jesuit Fathers
S.M.	Marist Fathers
S.M.A.	Society of the African Missions
(s.s.c.)	Columban Fathers
SS.CC.	Fathers of the Sacred Heart
S.T.	Missionary Servants of the Most Holy Trinity
S.V.D.	Divine Word Missionaries
S.X.	Xaverian Missionaries

A

Abbott,Walter M.,S.J.,'56.....(617) 524-9328
35 Creighton St., Jamaica Plain 02130
(Arrupe House)
Abracinskas,Albert C.,'40.....Retired.....(508) 587-7561
231 Thatcher St., Brockton 02402
Chaplain's Residence: Sisters of Jesus Crucified
Abruzzese,John A.,'74,S.T.D.
Villa Stritch, Via della Nocetta 63 00164
Roma, Italia
Abucewicz,John A.,'44,Rev. Msgr.....(508) 452-2564
340 High St., Lowell 01852
(Holy Trinity)
Acres,John H.,S.J.,'83.....(617) 237-1160
900 Worcester St., Wellesley 02181
(St. James the Great)
Adamec,Joseph O.,C.SS.R.,'52.....(617) 445-2600
1545 Tremont St., Roxbury 02120
(Mission Church)
Adelmann,Frederick J.,S.J.,'47.....(617) 552-8200
Chestnut Hill 02167
(Jesuit Community at Boston College)
Aguilar,Genaro,C.S.C.,'83.....(617) 442-5361
377 Walnut Ave., Roxbury 02119
(St. Mary of the Angels)
Ahearn,Richard F.,'60.....Sick Leave.....(508) 774-0340
24 Conant St., Danvers 01923
(St. Mary of the Annunciation)
Ahern,John J.,'80.....(617) 479-5400
757 Hancock St., Wollaston 02170
(St. Ann)
Ahern,Richard,C.S.S.,'54.....(617) 647-0005
554 Lexington St., Waltham 02154
(St. Joseph Hall)
Ahern,Richard L.,'85.....(617) 524-0434
46 Brookside Ave., Jamaica Plain 02130
(Our Lady of Lourdes)
Albert,Andrew R.,S.M.,'65.....(508) 372-7721
120 Bellevue Ave., Haverhill 01832
(St. Joseph)
Albert,George S.,S.J.,'72.....(617) 536-8440
775 Harrison Ave., Boston 02118
(Jesuit Urban Center/Immaculate Conception)
Alexander,Victor J.,O.M.I.,'33.....(508) 458-6316
129 Fourth Ave., Lowell 01854
(Sainte Jeanne d'Arc)
Alfano,Michael A.J.,'87.....(508) 435-3313
25 Main St., Hopkinton 01748
(St. John the Evangelist)
Allen,Charles H.,S.J.,'73.....(617) 552-8200
Chestnut Hill 02167
(Jesuit Community at Boston College)
Alves,Eugene L.,'61.....(508) 283-1490
142 Prospect St., Gloucester 01930
(Our Lady of Good Voyage)
Alves,Joseph T.,'53,Rev. Msgr., D.S.W.....(617) 244-0590
1518 Beacon St., Waban 02168
(St. Philip Neri)
Anadore,Charles E.,'50.....Retired.....(617) 698-2507
432 Adams St., Milton 02186
(St. Agatha)
Anderson,Ronald,S.J.,'83.....(617) 552-8230
885 Centre St., Newton Center 02159
(Barat House)
Anderson,William R.,'42.....Retired
43 Shore Drive, Plymouth 02360
Andrade,Antonio L.,'63.....(617) 298-2460
2223 Dorchester Ave., Dorchester 02124
(St, Gregory)
Chaplain: Chronic Care Hospital, Mattapan
Annese,Lucius,O.F.M.,'58.....(508) 851-7910
459 River Rd., P.O. Box 263, Andover 01810
(St. Francis Institute)
Antonellis,Joseph A.,'72
Priestly Renewal Program
Anzoategui,Francisco Xavier,S.X.,'88.....(508) 429-2144
101 Summer St., Holliston 01746
(Xaverian Fathers)
Appleyard,Joseph A.,S.J.,'66.....(617) 552-8200
Chestnut Hill 02167
(Jesuit Community at Boston College
Arens,John F.,'74.....(617) 444-3434
1180 Greendale Ave., Needham 02192
(St. Bartholomew)
Chaplain: St. Sebastian's Country Day School
Armijo,Walter F.,O.F.M.,'45.....(617) 542-6440
103 Arch St., Boston 02107
(St. Anthony Residence)
Arruda,Aristides Zacarias,'58.....(508) 532-0272
35 Newcastle Rd., Peabody 01960
(Our Lady of Fatima)
Arsenault,Raymond J.,S.M.,'51.....(508) 879-1620
518 Pleasan t St., Framingham 01701
(The Marist House)
Atwater,John T.,'63.....(508) 448-6633
271 Main St., P.O. Box 259, Groton 01450
(Sacred Heart and St. James)
.....(508) 448-5513
Aubut,Charles E.,'41.....Retired.....(508) 458-4986
84 Lilley Ave., Lowell 01850
Azar,John, Jr.,'88.....(617) 323-5242
7 V.F.W. Parkway, Roslindale 02131
(Annunciation Cathedral-Melkite Diocese)

B

Baer,Robert,C.S.P.,'54.....(617) 262-0015
9 Commonwealth Ave. 2A, Boston 02116
Baggetta,Joseph J.,'74,M.Div., LICSW.....(617) 242-0147
303 Bunker Hill St., Charlestown 02129
(St. Francis de Sales)
.....(617) 288-9100
Bailey,David P.,'65,J.C.L.....(508) 653-6253
24 North Main St., P.O. Box 176, Sherborn 01770
(St. Theresa)
Tribunal of the Boston Province.....(617) 254-2772
Bailey,Frederick C.,S.J.,'40.....(617) 242-2550
610 Rutherford Ave., Charlestown 02129
(St. Mary, Boston)
.....(617) 523-3171
Bailey,Paul F.,'58.....(508) 746-0663
81 Court St., Plymouth 02360
(St. Peter)
Bakker,Richard T.,'59.....(617) 324-0402
790 Salem St., Malden 02148
(St. Joseph)
Balcom,Gary E.,'72.....(617) 648-0220
24 Medford St., Arlington 02174
(St. Agnes)
Baltrushunas,Anthony P.,'37.....Retired.....(617) 269-1199
496 East Broadway, South Boston 02127
Banks,Edward J.,S.J.,'50.....(617) 326-0550
420 High St., Dedham 02026
(St. Mary)
Barker,Ronald A.,'75.....(617) 245-5770
173 Albion St., Wakefield 01880
(St. Joseph)
Barr,Frederick L., Jr.,'76,M.Div.....(617) 237-1160
900 Worcester St., Wellesley 02181
(St. James the Great)
Barrett,Daniel J.,'46.....(508) 772-2414
31 Shirley St., Ayer 01432
(St. Mary)
Barrett,Joseph L.,S.J.,'42.....(617) 552-8200
Chestnut Hill 02167
(Jesuit Community at Boston College)
Barrett,Robert E.,'63,Ed.D.,M.A.Rel.Ed.....(617) 268-8100
55 West Broadway, South Boston 02127
(Sts. Peter and Paul)
Emergency Response Group
Barrett,Walter,O.M.I.,'50.....(508) 851-7258
486 Chandler St., P.O. Box 419, Tewksbury 01876
(Oblate Mission House and Residence)
Barry,Garrett J.,'66.....Unassigned
(at time of printing)
Barry,George F.,S.J.,'54.....(617) 894-0751
319 Concord Rd., Weston 02193
(Campion Residence and Renewal Center)
Barry,Gerard D.,'50.....(617) 244-0608
1529 Washington St., W. Newton 02165
(St. Bernard)
Barry,Henry F.,'41.....Retired.....(617) 878-0160
403 Union St., Rockland 02370
(Holy Family)
Barry,James H.,S.J.,'40.....(617) 894-0751
319 Concord Rd., Weston 02193
(Campion Residence and Renewal Center)
Barry,James J.,'69
Vatican II Institute, Menlo Park, CA
(Associate Director)
Barry,William A.,S.J.,'62.....(617) 552-8200
Chestnut Hill 02167
(Jesuit Community at Boston College)
Barth,J. Robert,S.J.,'61.....(617) 552-8200
Chestnut Hill 02167
(Jesuit Community at Boston College)
Bartley,David J.,'70.....(617) 592-4246
7 EndicottSt., Lynn 01902
(St. Jean Baptiste)
Chaplain: Lynn Hospitals.....(617) 596-1522
Bauer,Mark,O.M.V.,'86.....(617) 698-6785
65 Father Carney Dr., Milton 02186
(St. Joseph Novitiate House)
Bavaro,John,O.F.M.,'63.....(508) 851-3391
475 River Rd., Andover 01810
(Franciscan Center)
Beale,Robert P.,'70.....(617) 696-0593
287 Highland St., Milton 02186
Director: Our Lady's Hall
Beaulieu,Richard C.,'76.....(508) 922-0113
253 Cabot St., Beverly 01915
(St. Mary Star of the Sea)
Beauregard,David,'80.....(617) 266-5999
1105 Boylston St., Boston 02215
(Our Lady of Grace Seminary)
Beauregard,Paul,O.M.I.,'61.....(508) 453-2134
80 Chamberlain St., Lowell 01852
(Ste. Marie)
Beauvais,Leon F.,'62.....(617) 891-1730
133 School St., Waltham 02154
(St. Mary)
Beksha,Francis W.,'46.....Retired.....(508) 528-0020
Church Square, Franklin 02054
(St. Mary)
Belcher,Francis H.,S.J.,'61.....(617) 436-3900
150 Morrissey Blvd., Dorchester 02125
(B.C. High)
Belley,Bernard A.,O.M.I.,'54.....(508) 458-4380
46 Mt. Washington St., Lowell 01854
(Oblate DeMazenod House)
Bennett,Joseph T.,S.J.,'57.....(617) 436-3900
150 Morrissey Blvd., Dorchester 02125
(B.C. High)
Benoit,Raymond P.,'89.....(508) 256-2374
25 North Rd., Chelmsford 01824
(St. Mary)
Benson,James A.,S.J.,'56.....(617) 332-1104
28 Commonwealth Ave., Chestnut Hill 02167
(St. Ignatius)
Bergeron,Arthur I.,'49.....Retired.....(508) 448-5513
29 Old Orchard Rd., P.O. Box 186, West Groton 01472
(St. James)
Bergeron,Robert E.,'52.....(617) 893-3185
519 Main St., Waltham 02154
(St. Joseph)
Bergin,John J.,S.V.D.,'67.....(617) 585-2460
Box M, Duxbury 02331
(Miramar Retreat Center)
Bernatonis,John F.,'45.....Sick Leave
P.O. Box 314, E. Wareham 02538
Bernauer,James W.,S.J.,'75.....(617) 552-8200
Chestnut Hill 02167
(Jesuit Community at Boston College)
Berry,William G.,O.F.M.,'67.....(617) 742-4190
18 N. Bennet St., Box 230, Boston 02113
(St. Christopher Friary)
Bertelli,James,'59.....(508) 443-8981
100 Landham Rd., Sudbury 01776
(St. Anselm)
Berthold,George C.,'63,S.T.D.
St. Anselm College, Manchester, N.H. 03102
Berube,John J.,'48.....Retired
137 Pleasant St., P.O. Box 364, Marshfield Hills 02051
Berube,Paul W.,'60.....(508) 653-8013
99 Main St., Cochituate 01778
(St. Zepherin)
Best,Russell W.M.,'86.....(617) 445-7645
10 Magazine St., Roxbury 02119
(St. Patrick and St. Joseph)
Betteridge,John V.,S.M.,'49.....(617) 648-4812
P.O. Box 4, North Cambridge 02140
(Emmaus Center)
Bezuszka,Stanley J.,S.J.,'46.....(617) 552-8200
Chestnut Hill 02167
(Jesuit Communtiy at Boston College)
Bilicky,Louis S.,'49.....(508) 897-2403
253 Main St., Maynard 01754
(St. Casimir)
Blackwood,Wallace E.,'67,M.Div., MSW, LICSW
.....(617) 894-3481
857 Trapelo Rd., Waltham 02154
(Our Lady Comforter of the Afflicted)
Blanco,John,S.D.B.,'64.....(617) 567-2710
619 Bennington St., East Boston 02128
(St. Dominic Savio High School)
Blatchford,Frederick W.,S.J.,'32.....(617) 894-0751
319 Concord Rd., Weston 02193
(Campion Residence and Renewal Center)
Blute,Robert H.,'56.....(508) 535-1985
17 Bow St., Peabody 01960
(St. Adelaide)
Bocciarelli,John,C.S.,'45.....(617) 625-4530
12 Properzi Way, Somerville 02143
(St. Anthony)
Bogardus,Thomas D.,O.S.A.,'64.....(508) 685-6002
426 Summer St., North Andover 01845
(Austin Community)
Bogdanski,Cajetan,O.F.M.,'56.....(617) 828-0899
540 Pleasant St., Canton 02021
(Sacred Heart Friary)
Bogusz,Joseph C.,'75.....Unassigned.....(617) 323-5522
235 Baker St., West Roxbury 02132
(Catholic Memorial High School)
Boivin,Henry P.,'57.....(617) 447-4421
518 Washington St., Whitman 02382
(Holy Ghost)
Bolduc,Paul J.,'60.....(617) 696-6688
350 Reedsdale Rd., Milton 02186
(St. Elizabeth)
Boles,John P.,'55,Ph.D., V. Rev., V.F.....(617) 491-8400
34 Mt. Auburn St., Cambridge 02138
(St. Paul)
Bonaccorsi,Salvatore S.,O.S.A.,'55.....(508) 837-5000
Merrimack College, North Andover 01845
(Our Mother of Good Counsel Monastery)
Bonan,Louis J.,C.S.S.,'35.....(617) 599-7200
26 Bessom St., East Lynn 01902
(Holy Family)
Bonfiglio,David G.,'51.....(617) 354-1440
49 Sixth St., Cambridge 02141
(Sacred Heart of Jesus)
Hospital Chaplain
Bongiorno,Angelo,S.D.B.,'42.....(617) 426-9465
300 Tremont St., Boston 02116
(Don Bosco Technical High School)
Borges,Laurence J.,'59.....(508) 875-4788
221 Concord St., Framingham 01701
(St. Stephen)
Borowski,Douglas V.,'84.....(617) 925-0680
58 Nantasket Ave., Hull 02045
(St. Mary)

OUR LOYAL ADVERTISERS SOLICIT YOUR BUSINESS

Boucher,Clarence R.,'40.....Retired.....(508) 744-0473
2 Ropes St., Salem 01970
Bouffier,Robert J.,S.M.,'74.....(617) 868-1433
33 Matignon Rd., Cambridge 02140
(Marianist Community)
Boulton,David G.,S.J.,'61.....(617) 894-0751
319 Concord Rd., Weston 02193
(Campion Residence and Renewal Center)
Bourdeau,Leo,S.M.,'42.....(617) 426-4448
27 Isabella St., Boston 02116
(Our Lady of Victories)
Bourgault,Ronald L.,'63.....(617) 773-0120
115 Crescent St., West Quincy 02169
(St. Mary)
Bourgeois,Henry,C.S.C.,'62.....(508) 879-1295
85 Bethany Rd., Framingham 01701
Chaplain: Fontbonne Hall
.....(508) 875-6844
Bourgeois,Louis D.,'59.....(508) 744-1930
290 Jefferson Ave., Salem 01970
(Ste. Anne)
Bourgeois,Richard J.,O.S.B.,'76.....(617) 749-2155
16 Hull St., Hingham 02043
(Glastonbury Abbey)
Bourke,Albert,O.C.D.,'39.....(617) 787-5056
166 Foster St., Brighton 02135
(Discalced Carmelite Monastery)
Bourke,Charles E., Jr.,'70,M. Div.
COMNAVSURFPAC (N17), San Diego, CA 92155-5035
(Catholic Chaplain)
Bourque,Charles J.,'62,M.A., V.Rev., V.F.....(617) 524-0434
46 Brookside Ave., Jamaica Plain 02130
(Our Lady of Lourdes)
Bourque,Real,O.M.I.,'54.....(508) 458-4380
46 Mt. Washington St., Lowell 01854
(Oblate DeMazenod House)
Bouton,Thomas F.,'83.....Absent on Leave
Bova Conti,Michael J.,'71.....(617) 862-0335
2001 Massachusetts Ave., Lexington 02173
(St. Brigid)
Bowab,Michael L.,'60
69 Forest St., Braintree 02184
Bowen,Daniel P.,'58.....(617) 893-3100
147 Main St., Waltham 02154
(St. Jude)
Bowers,Robert J.,'87.....(617) 324-0728
297 Main St., Malden 02148
(Sacred Hearts)
Bowes,Vincent,O.C.D.,'61.....(617) 787-5056
166 Foster St., Brighton 02135
(Discalced Carmelite Monastery)
Bowler,James M.,S.J.,'74.....(617) 894-3199
319 Concord Rd., Weston 02193
(Campion Residence and Renewal Center)
.....(617) 894-0751
Boyd,Norman,S.A.,'65.....(508) 583-8357
475 Westgate Dr., Brockton 02401
(Chapel of Our Savior)
Boyle,Edward F.,S.J.,'69.....(617) 436-3900
150 Morrissey Blvd., Dorchester 02125
(Jesuit Community at B.C. High School)
Director:Institute of Industrial Relations(617) 786-1822
Boyle,J. Leo,'57.....(508) 543-7726
83 Central St., Foxboro 02035
(St. Mary)
Boyle,Robert J.,'51.....(508) 263-4305
89 Arlington St., P.O. Box 976, West Acton 01720
(St. Elizabeth of Hungary)
Bradbury,Henry,C.M.,'59.....(617) 296-4000
2100 Dorchester Ave., Dorchester 02124
Chaplain: Carney Hospital
Bradley,Matthew,'72.....(617) 545-7080
70 Hollett St., North Scituate 02060
(Foyer of Charity at Three Ring Farm)
Brady,Bernard P.,O.M.I.,'40.....(508) 851-7258
486 Chandler St., P.O. Box 419, Tewksbury 01876
(Oblate Mission House and Residence)
Brady,Dermot,S.S.J.,'51.....(508) 531-0224
1 Margin St., Peabody 01960
(St. Thomas the Apostle)
Brady,Richard J.,'59.....(508) 543-7726
83 Central St., Foxboro 02035
(St. Mary)
Brady,Roger J.,'58
810 Vermont Ave., NW, Washington, DC 20420
(Department of Veterans Affairs)
Braley,James E.,'76,M.A.....(617) 598-4907
8 South Common St., Lynn 01902-4489
(St. Mary)
Braman,Brian J.,S.J.,'88.....(617) 552-8200
Chestnut Hill 02167
(Jesuit Community at Boston College)
Branagan,Henry G.,F.M.S.I.,'63.....(508) 879-6711
567 Salem End Rd., Framingham 01701
(Sons of Mary)
Braunreuther,Robert J.,S.J.,'65.....(617) 552-8264
246 Beacon St., Chestnut Hill 02167
(Jesuit Community at Boston College)
Breen,Michael,S.S.C.,'47.....(617) 472-1494
310 Adams St., Quincy 02169
(Columban Fathers Mission House)
Brennan,Gerard M.,'50.....(617) 893-3185
519 Main St., Waltham 02154
(St. Joseph)

Brennan,James F.,'55
49A Conrad Road, Melrose 02176
Brennan,Thomas E.,S.D.B.,'82.....(617) 426-9465
300 Tremont St., Boston 02116
(Don Bosco Technical High School)
Brennick,Stephen F.,'64.....(617) 567-3227
65 London St., East Boston 02128
(Most Holy Redeemer)
Brice,Steven J.,'82.....(617) 643-0636
22 Appleton St., Arlington 02174
(St. James the Apostle)
Broderick,James M.,'60.....(508) 374-8853
440 Washington St., Haverhill 01832
(St. George)
Broderick,John A.,'44,Rev. Msgr., M.A.....(617) 782-6260
676 Washington St., Brighton 02135
(Our Lady of the Presentation)
Broderick,John F.,S.J.,'45.....(617) 894-0751
319 Concord Rd., Weston 02193
(Campion Residence and Renewal Center)
Brown,Arthur A.,'57,Ph.D.....(617) 762-6080
547 Washington St., Norwood 02062
(St. Catherine of Siena)
Brown,Francis E.,'64.....Lend-Lease
Diocese of London, Ontario, Canada
(Central American Refugees Apostolate)
Brown,George C.,O.M.I.,'64.....(508) 872-9142
57 A Grant St. Ext., Framingham 01701
(Special Ministry)
Browne,Robert M.,'61.....(508) 658-4665
126 Middlesex Ave., Box 397, Wilmington 01887
(St. Thomas of Villanova)
Brudzynski,Peter E.,'50.....Lend-Lease
316 Angelico Dr., Nokomis, FL 34275
Bryson,Robert C.,'46.....(617) 337-8778
1130 Washington St., E. Weymouth 02189
(St. Albert The Great)
Bucciero,Angelo,O.F.M.,'77.....(617) 567-3215
128 Gove St., East Boston 02128
(Our Lady of Mt. Carmel)
Buchan,Robert H.,S.J.,'52.....(617) 436-3900
150 Morrissey Blvd., Dorchester 02125
(B.C. High)
Buchette,Anthony L.,'57.....(617) 436-2771
35 Virginia St., Dorchester 02125
(St. Kevin)
Bucke,Gerald L.,'43,M.A.,M.Div.,V.Rev., V.F.(617) 523-4342
68 Cardinal O'Connell Way, Boston 02114
(St. Joseph)
Buckley,Frederick J.,'45.....Lend-Lease
13902 Hayward Place, Tampa FL 33624
Buckley,George F.,O.M.I.,'40.....(508) 851-7258
486 Chandler St., P.O. Box 419, Tewksbury 01876
(Oblate Mission House and Residence)
Buckley,John E.,'59
Buckley,John K.,'47.....Lend-Lease
13902 Hayward Place, Tampa, FL 33624
Buckley,Lawrence J.,C.SS.R.,'49.....(617) 445-2600
1545 Tremont St., Roxbury 02120
(Mission Church)
Buckley,Neil M.,'32.....Retired.....(617) 523-7282
60 Wm. Cardinal O'Connell Way, Boston 02114
(Regina Cleri)
Buckley,Robert G.,'58.....Unassigned
2 Murdock Dr., South Peabody 01960
Buckley,Thomas J.,'61.....(617) 595-7487
215 Maple St., Lynn 01904
(St. Pius V)
Buckley,Thomas W.,'55,S.T.D., S.S.L.....(508) 768-6284
52 Main St., Essex 01929
(St. John the Baptist)
Bullock,Myron F.,'53.....(508) 283-4457
5 High St., Gloucester 01930
(Sacred Heart)
Bullock,Robert W.,'56.....(617) 784-2265
59 Cottage St., Sharon 02067
(Our Lady of Sorrows)
Buntel,Richard A.,'71.....(508) 692-6353
107 No. Main St., Westford 01886
(St. Catherine)
Burbank,James G.,C.S.C.,'57.....(617) 894-8253
52-6 Jacqueline Rd., Waltham 02154
Burchill,John P.,O.P.,'65,S.T.D.....(508) 785-0124
20 Glen St., Box 370, Dover 02030
(St. Stephen Priory)
Burckhart,William C.,'53.....(508) 533-6500
2 Barber St., P.O. Box U, Medway 02053
(St. Joseph)
Burke,Amadeus,O.F.M.,'35.....(617) 542-6440
103 Arch St., Boston 02107
(St. Anthony Residence)
Burke,David M.,'42.....(617) 333-0401
865 Brush Hill Rd., Milton 02186
(St. Pius X)
Burke,Frederick T.,'47.....(617) 665-0152
46 Myrtle St., Melrose 02176
(St. Mary of the Annunciation)
Burke,James G.,'77,J.C.L.....(617) 272-5111
99 Bedford St., Burlington 01803
(St. Malachy)
Burke,John T.,'69.....(617) 784-2265
59 Cottage St., Sharon 02067
(Our Lady of Sorrows)
Family Counseling and Guidance Center(617) 848-7840

Burke,Leonard J.,'42.....Retired.....(617) 227-1694
60 Wm. Cardinal O'Connell Way, Boston 02114
(Regina Cleri)
Burke,Robert M.,O.S.A.,'55.....(508) 837-5146
Merrimack College, North Andover 01845
(Our Mother of Good Counsel Monastery)
Burke,Thomas J.,'36.....Retired.....(617) 742-9651
60 Wm. Cardinal O'Connell Way, Boston 02114
(Regina Cleri)
Burns,Dennis J.,'50,J.C.D., KHS.....(617) 631-0086
85 Atlantic Ave., Marblehead 01945
(Our Lady, Star of the Sea)
Burns,John F.,'48.....Retired
30 Colonial Ave., Waltham 02154
Burns,Lawrence J.,M.M.,'46.....(617) 232-8050
50 Dunster Rd., Chestnut Hill 02167
(Maryknoll Residence)
Burns,Robert M.,'75.....(617) 242-4664
1 Monument Square, Charlestown 02129
(St. Mary)
Burns,William F.,S.J.,'40.....(617) 436-3900
150 Morrissey Blvd., Dorchester 02125
(B.C. High)
Burns,William J.,'53.....(508) 668-4974
176 Washington St., East Walpole 02032
(St. Mary)
Butera,George J.,'68.....(508) 922-5542
552 Cabot St., North Beverly 01915
(St. John the Evangelist)
Butler,Allan L.,'67.....(617) 337-2171
261 Pleasant St., So. Weymouth 02043
(St. Francis Xavier)
Butler,Henry J.,S.J.,'40.....(617) 894-0751
319 Concord Rd., Weston 02193
(Campion Residence and Renewal Center)
Butler,James P.,'86.....(617) 878-0900
455 Plymouth St., Abington 02351
(St. Bridget)
Butler,John W.,S.J.,'46.....(617) 894-0751
319 Concord Rd., Weston 02193
(Campion Residence and Renewal Center)
Butler,Richard J.,'62,D.Min.....(617) 862-4646
21 Follen Rd., Lexington 02173
(Sacred Heart)
Butler,Robert J.,'62,A.C.S.W.....(617) 925-0680
58 Nantasket Ave., Hull 02045
(St. Mary of the Assumption)
Butler,Timothy A.,'88.....(508) 263-4305
89 Arlington St., P.O. Box 976, West Acton 01720
(St. Elizabeth of Hungary)
Butler,William L.,'61.....(617) 284-5252
670 Washington Ave., Revere 02151
(St. Mary of the Assumption)
Buttimer,Maurice L.,S.J.,'43.....(617) 536-8440
775 Harrison Ave., P.O. Box 799, Boston 02117-0799
(Jesuit Urban Center/ Immaculate Conception)
Byrne,Joseph F.,'69.....(617) 337-8778
1130 Washington St., E. Weymouth 02189
(St. Albert the Great)
Byun Hee-Sun,Anselm,S.J.,'89.....(617) 552-8200
Chestnut Hill 02167
(Jesuit Community at Boston College)

C

Cabasino,Philip A.,C.SS.R.,'47.....(617) 445-2600
1545 Tremont St., Roxbury 02120
(Mission Church)
Cadigan,John J.,S.J.,'32.....(617) 894-0751
319 Concord Rd., Weston 02193
(Campion Residence and Renewal Center)
Cain,Henry J.,S.J.,'63.....(617) 894-3199
319 Concord Rd., Weston 02193
(Campion Residence and Renewal Center)
.....(617) 894-0751
Cain,Urban A.,O.F.M.,'48.....(617) 542-6440
103 Arch St., Boston 02107
(St. Anthony Residence)
Calarco,Dominic,S.X.,'55.....(508) 429-2144
101 Summer St., Holliston 01746
(Xaverian Fathers)
Calhoun,Gerald J.,S.J.,'73.....(617) 524-9328
35 Creighton St., Jamaica Plain 02130
(Arrupe House)
Calhoun,Ronald G.,'72.....(617) 944-0330
306 Haverhill St., Reading 01867
(St. Athanasius)
Callaghan,George J.,O.S.A.,'56.....(508) 685-1111
300 Haverhill St., Lawrence 01840
(St. Mary-Immaculate Conception)
Callahan,Daniel,SA,'87.....(508) 583-8357
475 Westgate Dr., Brockton 02401
(Chapel of Our Savior)
Callahan,David P.,'87.....(617) 337-6333
55 Commercial St., Weymouth 02188
(Sacred Heart)
Callahan,Edward R.,S.J.,'49.....(617) 552-8200
Chestnut Hill 02167
(Jesuit Community at Boston College)
Callahan,James F.,S.M.A.,'75.....(617) 272-3111
111 Winn St., Burlington 01803
(St. Margaret)
Callahan,Richard,O.F.M.,'42.....(617) 542-6440
103 Arch St., Boston 02107
(St. Anthony Residence)

Callahan,Richard F.,'32.....Retired.....(617) 826-4304
392 Hanover St., Hanover 02339
(St. Mary of the Sacred Heart)
Calter,Arthur M.,'56,M.S.....(617) 825-2852
20 Roseland St., Dorchester 02124
(St. Mark)
Calter,William F.,'49.....(617) 963-4141
211 North Main St., Randolph 02368
(St. Mary)
Campbell,Bernard J.,C.S.P.,'68.....(617) 742-4460
5 Park St., Boston 02108
(Paulist Residence)
Campbell,Edward C.,O.S.B.,'56.....(617) 749-2155
16 Hull St., Hingham 02043
(Glastonbury Abbey)
Campbell,William W.,'52.....(508) 384-3373
130 South St., P.O. Box 326, Wrentham 02093
(St. Mary)
Canavan,Joseph T.,'70.....(508) 372-2513
61 Temple St., Haverhill 01832
(St. Rita)
Hispanic Apostolate-City of Haverhill
Canniff,James B.,'60.....(617) 242-4664
1 Monument Square, Charlestown 02129
(St. Mary)
Cannon,James,C.SS.R.,'47.....(617) 445-2600
1545 Tremont St., Roxbury 02120
(Mission Church)
Cannon,John J.,'66.....(508) 369-3778
70 Moument Sq., Concord 01742
(St. Bernard)
Cannon,Richard E.,'86.....(617) 268-2122
841 East Broadway, South Boston 02127
(St. Brigid)
Canzano,Ettore,C.S.S.,'47.....(617) 647-0005
554 Lexington St., Waltham 02154
(St. Joseph Hall)
Caparella,Alan E.,O.F.M.,'65.....(617) 447-4421
518 Washington St., Whitman 02382
(Holy Ghost)
Capone,Albert L.,'80.....(617) 547-3455
45 Alewife Brook Parkway, Cambridge 02140
(Immaculate Conception)
Caprio,Robert J.,O.F.M.,'63.....(617) 742-4190
18 N. Bennet St., Box 230, Boston 02113
(St. Christopher Friary)
Capuci,John M.,'90.....(508) 586-1295
917 Montello St., P.O. Box 3025, Brockton 02404
(St. Margaret)
Carlson,George F.,'66,M.Div.....(617) 254-2610
5 Lake St., Brighton 02135
(St. William's Hall)
Director:Pastoral Institute/Pastoral Support of Priests
Carnevale,Michael,OFM,'66.....(617) 542-6440
100 Arch St., P.O. Box 2278, Boston 02107
(St. Anthony Shrine)
Caron,Gerard,S.M.,'54.....(617) 262-2271
698 Beacon St., Boston 02215
(Lourdes Center)
.....(617) 536-2761
Carpanese,Mario,S.D.B.,'46.....(617) 426-9465
300 Tremont St., Boston 02116
(Don Bosco Technical High School)
Carr,John F.,'47.....(617) 666-2087
179 Summer St., Somerville 02143
(St. Catherine of Genoa)
Carr,Mark V.,'52.....(617) 857-2461
127 N. Quincy St., W. Abington 02351
(St. Nicholas)
Carre,Ivan,S.M.,'77.....(617) 864-0436
15 Notre Dame Ave., Cambridge 02140
(Marist Novitiate)
Carrigg,George A.,'57,M.S.W.....(617) 436-7273
263 Mt. Vernon St., Dorchester 02125
(St. Christopher)
Carrigg,William J.,'56.....(508) 452-4812
158 Mammoth Rd., Lowell 01854
(St. Rita)
Carroll,David F.,S.J.,'52.....(617) 552-8200
Chestnut Hill 02167
(Jesuit Community at Boston College)
Carroll,Edward G.,'67.....Sick Leave.....(617) 389-5660
489 Broadway, Everett 02149
Carroll,James M.,'68.....(508) 683-1193
231 Broadway, Methuen 01844
(St. Monica)
Carroll,John P.,'42,Rev. Msgr.....(617) 593-2544
174 Humphrey St., Swampscott 01907
(St. John the Evangelist)
Carroll,John P.,,'53.....Unassigned
(at time of printing)
Carroll,John R.,'81.....(617) 567-0056
63 Moore St., East Boston 02128
(St. Mary, Star of the Sea)
Chaplain: Mass. General Hospital
Carroll,Vincent,O.F.M.,'62.....(617) 542-6440
100 Arch St., P.O. Box 2278, Boston 02107
(St. Anthony Shrine)
Carroll,William R.,'70.....(508) 683-9416
118 South Broadway, Lawrence 01843
(St. Patrick)
.....(617) 944-5988
Carty,Francis X.,S.J.,'47.....(617) 894-0751
319 Concord Rd., Weston 02193
(Campion Residence and Renewal Center)

Cary,Robert M.,C.S.P.,'84.....(617) 742-4460
5 Park St., Boston 02108
(Paulist Residence)
Caselli,Joseph M.,S.D.B.,'33.....(617) 567-2710
619 Bennington St., East Boston 02128
(St. Dominic Savio High School)
Casey,John V.,O.S.A.,'39.....(508) 837-5000
Merrimack College, North Andover 01845
(Our Mother of Good Counsel Monastery)
Casey,Joseph H.,S.J.,'49.....(617) 894-0751
319 Concord Rd., Weston 02193
(Campion Residence and Renewal Center)
Casey,Matthew,O.M.I.,'47.....(508) 851-7331
1351 Main St., Tewksbury 01876
(St. William)
Casey,Peter J.,'68.....(617) 625-1904
399 Medford St., Somerville 02145
(St. Ann)
Casey,Richard L.,'65.....(508) 283-0054
60 Prospect St., Gloucester 01930
(St. Ann)
Casey,Robert E.,'87.....(617) 396-4933
441 Fellsway West, Medford 02155
(St. Francis of Assisi)
Casey,Thomas F.,'47,H.E.D.....(617) 848-7480
1244 Liberty St., Braintree 02184
(St. Clare)
Casey,Thomas J.,O.S.A.,'69.....(508) 685-1711
35 Essex St. Lawrence 01840
(Holy Rosary)
Chaplain:Lawrence General Hospital
Casey,Thomas M.,O.S.A.,'65.....(508) 682-6580
215 Bruce St., Lawrence 01841
(Augustinian Community)
Casey,Walter E.,'48.....(617) 469-0234
6 Woodcliff Rd., Chestnut Hill 02167
(Infant Jesus)
Casey,William J.,S.J.,'39.....(617) 894-0751
319 Concord Rd., Weston 02193
(Campion Residence and Renewal Center)
Cassem,Ned H.,S.J.,'70.....(617) 894-0751
319 Concord Rd., Weston 02193
(Campion Residence and Renewal Center)
Cassidy,Joseph Daniel,O.P.,'57,Ph.D.....(508) 785-0124
20 Glen St., Box 370, Dover 02030
(St. Stephen Priory)
The Pope John Center.....(617) 848-6965
Caulfield,John F.,S.J.,'80.....(617) 552-8200
Chestnut Hill 02167
(Jesuit Community at Boston College)
Cavalconte,Charles,O.P.,'80.....(508) 785-0124
20 Glen St., Box 370, Dover 02030
(St. Stephen Priory)
Cavanagh,David J.,'85.....(617) 354-3204
25 Follen St., Cambridge 02138
(Prelature of the Holy Cross and Opus Dei)
Chaplain: Mass. General Hospital
Cavanaugh,Daniel J.,'60.....(617) 332-0445
253 Watertown St., Newton 02168
(St. John the Evangelist)
Chaplain: Newton Wellesley Hospital
Cedrone,Laurence C.,'47.....(508) 546-6756
9 Broadway Ave., Rockport 01966
(St. Joachim)
Centrella,Dismas J.,O.F.M.,'55.....(617) 876-6754
42 Sciarappa St., Cambridge 02141
(St. Francis of Assisi)
Cerullo,Fritz J.,O.S.A.,'71.....(508) 685-6002
426 Summer St., North Andover 01845
(Austin Community)
Chabot,Raoul,O.M.I.,'44.....(508) 458-4380
46 Mt. Washington St., Lowell 01854
(Oblate DeMazenod House)
Chadbourne,Llewllyn D.,'29,Rev. Msgr.....Retired
.....(617) 523-1861
60 Wm. Cardinal O'Connell Way, Boston 02114
(Regina Cleri)
Chaisson,John C.,'66.....(508) 745-9060
161 Federal St., Salem 01970
(St. James)
Chaisson,Paul,S.M.,'47.....(617) 426-9821
27 Isabella St., Boston 02116
(Our Lady of Victories)
Chambers,Henry G.,'65.....(508) 376-2621
111 Exchange St., Millis 02054
(St. Thomas the Apostle
Chane,Lawrence J.,'62,M.Div., M.Ed.....(508) 957-0322
1340 Lakeview Ave., Dracut 01826
(Sainte Therese)
Charest,Edmund P.,'60.....(617) 542-5044
135 Harrison Ave., GMF Box 1538, Boston 02205-1538
(St. James the Greater)
Hospital Chaplain.....(617) 542-8498
Charlton,Robert,SS.CC.,'88.....(617) 698-2933
575 Eliot St., Milton 02186
(Our Lady Queen of Peace Residence)
Chasse,Joseph,S.M.,'52.....(617) 547-2037
35 Middlesex St., Cambridge 02140
(Our Lady of Pity)
Chasse,Lucien,S.M.,'43.....(617) 426-4448
27 Isabella St., Boston 02116
(Our Lady of Victories)
Chetwynde,Clyde H.,'80
Bellarmine College, Louisville, KY 40205
(Campus Ministry)

Chmaj,Francis D.,'35,Rev. Msgr.....(617) 547-9074
100 Otis St., Cambridge 02141
(St. Hedwig)
Chun,Paul K.,'75.....(617) 861-7943
1993 Massachusetts Ave., Lexington 02173
(St. Brigid)
Korean Ministry
Cicale,Henry A.,F.M.S.I.,'70.....(508) 879-6711
567 Salem End Rd., Framingham 01701
(Sons of Mary)
Ciccone,Nicholas C., Jr.,'84.....(617) 698-2507
432 Adams St., Milton 02186
(St. Agatha)
Cinque,Frank,O.M.V.,'88.....(617) 266-5999
1105 Boylston St., Boston 02215
(Our Lady of Grace Seminary)
Cintolo,Antonio A.,'45.....(617) 322-6142
12 Thacher St., Malden 02148
(St. Peter)
Cio,Robert,S.D.B.,'74.....(617) 426-9465
300 Tremont St., Boston 02116
(Don Bosco Technical High School)
Clark,Thomas F.,S.J.,'81.....(617) 427-4268
1 Warwick St., Roxbury 02120
(Warwick House-St. Philip)
Cleary,Herbert J.,S.J.,'68.....(508) 875-8235
97 Bethany Rd., Framingham 01701
(Chaplain: Bethany Hospital)
.....(508) 872-6750
Cleary,James V.,O.M.I.,'32.....(508) 851-7258
486 Chandler St., P.O. Box 419, Tewksbury 01876
(Oblate Mission House and Residence).
Cleary,Richard T.,S.J.,'66.....(617) 552-8200
Chestnut Hill 02167
(Jesuit Community at Boston College)
Clegg,Eugene,S.M.,'72.....(508) 879-1620
518 Pleasant St., Framingham 01701
(The Marist House)
Clerkin,John P.,C.SS.R.,'35.....(617) 445-2600
1545 Tremont St., Roxbury 02120
(Mission Church)
Clifford,Donald G.,'43,Ph.D.....Retired.....(508) 668-6428
8 Rainbow Pond Dr., Walpole 02081
Clifford,Donald P.,'61.....(617) 361-1314
21 Chapel Rd., Hyde Park 02136
(St. Joseph)
Clifford,Richard J.,S.J.,'66.....(617) 868-5087
2222 Massachusetts Ave., Cambridge 02140
(Weston Jesuit Community)
Cloherty,Francis J.,'62.....(617) 522-0650
365 Centre St., Jamaica Plain 02130
(Blessed Sacrament)
Clonan,Edward,S.M.,'58.....(508) 682-9160
78 Union St., Methuen 01844
(Our Lady of Mt. Carmel)
Clooney,Francis X.,S.J.,'78.....(617) 552-0650
885 Centre St., Newton Centre 02159
(Jesuit Community at Boston College)
Clougherty,Paul L.,'60.....(617) 265-5303
240 Adams St., Dorchester 02122
(St. Ambrose)
Coakley,Richard J.,S.J.,'37.....(617) 894-0751
319 Concord Rd., Weston 02193
(Campion Residence and Renewal Center)
Cody,Michael F.,S.S.C.,'73.....(617) 436-2190
800 Columbia Rd., Dorchester 02125
(St. Margaret)
Chaplain: Cedar Junction, Walpole.....(508) 668-2100
Coen,William R.,'49.....(617) 828-3420
1860 Washington St., Canton 02021
(St. Gerard Majella)
Coffey,James H.,'45.....Retired.....(617) 277-0799
158 Pleasant St., Brookline 02146
(St. Aidan)
Coffey,John P.,'43.....(617) 484-0279
345 Waverley St., Belmont 02178
(St. Joseph)
Cogavin,John J.,'40.....Retired.....(617) 742-0051
60 Wm. Cardinal O'Connell Way, Boston 02114
(Regina Cleri)
Cogo,Joseph A.,C.S.,'59.....(617) 523-5638
12 North Square, Boston 02113
(Sacred Heart)
Director: Ethnic Apostolates
Coleman,Joseph K.,'81.....(617) 566-3131
774 Boylston St., Chestnut Hill 02167
(St. Lawrence)
Chaplain: St. John of God Hospital/Good Samaritan Hospice
Coletta,Carmen J.,O.S.A.,'38.....(508) 837-5152
Merrimack College, North Andover 01845
(Our Mother of Good Counsel Monastery)
Colletti,Arnold F.,'62,Ph.D.....(617) 324-4941
10 Fellsway East, Malden 02148
(Immaculate Conception)
Collins,Charles E.,'72.....(617) 326-0550
420 High St., Dedham 02026
(St. Mary)
Collins,Frederick J.,'55.....(508) 352-2024
94 Andover St., P.O. Box 396, Georgetown 01833
(St. M ary)
Collins,James M.,S.J.,'58.....(617) 552-8200
Chestnut Hill 02167
(Jesuit Community at Boston College)

OUR LOYAL ADVERTISERS SOLICIT YOUR BUSINESS

Collins,John J.,S.J.,'31.....(617) 894-0751
319 Concord Rd., Weston 02193
(Campion Residence and Renewal Center)
Collins,John J. L.,S.J.,'44.....(617) 552-8200
Chestnut Hill 02167
(Jesuit Community at Boston College)
Collins,Joseph I.,'40.....Retired.....(617) 723-3670
60 Wm. Cardinal O'Connell Way, Boston 02114
(Regina Cleri)
Collins,Russell J.,'37,Rev. Msgr.,S.T.L., Ph.D.Retired(617) 723-7154
60 Wm. Cardinal O'Connell Way, Boston 02114
(Regina Cleri)
Collins,William,C.S.S.,'43.....(617) 647-0005
554 Lexington St., Waltham 02154
(St. Joseph Hall)
Comerford,Brendan,S.J.,'88.....(617) 491-0864
80 Lexington Ave., Cambridge 02138
(Weston Jesuit Community)
Commane,William J.,'51.....(617) 233-1040
431 Lincoln Ave., Saugus 01906
(St. Margaret)
Comtois,Norman,O.M.I.,'73.....(508) 453-6265
184 Highland Ave., Lowell 01851
(Oblate Residence, Special Ministry)
Condon,Edwin D. Jr.,'61,CDR, CHC, USN
CINCLANTFLT, Norfolk, VA 23511-6001
(Assistant Fleet Chaplain)
Condon,Frederick R.,'45,Rev. Msgr.....(508) 697-9528
103 Center St., Bridgewater 02324
(St. Thomas Aquinas)
Congdon,Robert J.,'87.....(617) 438-0960
9 Pomeworth St., Stoneham 02180
(St. Patrick)
Conley,Peter V.,'64,S.T.D.....(617) 542-5682
75 Union Park St., Boston 02118
(Cathedral of the Holy Cross)
Administrator: Holy Trinity
Connell,Andrew F.,'51,Rev. Msgr., K.J.....(617) 268-8100
55 West Broadway, South Boston 02127
(Sts. Peter and Paul)
Director: Propagation of the Faith.....(617) 542-1776
Connell,John K.,'66.....(508) 774-1050
72 Spring St., Danvers 01923
Chaplain: St. John's Preparatory School
Connelly,John J.,'50,S.T.D.....(617) 969-2248
1321 Centre St., Newton Centre 02159
(Sacred Heart)
Connelly,Mark J.,S.J.,'87.....(617) 547-4880
2254 Massachusetts Ave., Cambridge 02140
(St. John the Evangelist)
Connick,Alfred J.,'53,J.C.D.....Sick Leave
124A Springwood Circle, Longwood, FL 32750
Connolly,Edward M.,'56.....(508) 283-0874
1 Brightside Ave., East Gloucester 01930
(St. Peter)
Connolly,James H.,'48.....(508) 966-1258
1158 So. Main St., Bellingham 02019
(St. Blaise)
Connolly,John G.,'63.....(617) 344-2073
122 Canton St., Stoughton 02072
(Immaculate Conception)
Connolly,Maurice V.,'62.....(617) 284-0234
1 Endicott Ave., Beachmont 02151
(Our Lady of Lourdes)
Connolly,William J.,S.J.,'56.....(617) 547-4122
2240 Massachusetts Ave., Cambridge 02140
(Center for Religious Development)
Connor,John E.,'32.....Retired
350 Palena Blvd., North Port, FL 33595
(Summer Res.-57 Maureen Rd., Centerville 02632)
Connor,John W.,'45,Rev. Msgr., M.A., M.S.L.
.....(508) 586-4715
439 West St., Brockton 02401
(Our Lady of Lourdes)
Connor,Joseph J.,S.J.,'42.....(617) 552-8200
Chestnut Hill 02167
(Jesuit Community at Boston College)
Connor,Martin P.,'64,S.T.D.....(617) 254-2610
127 Lake St., Brighton 02135
(St. John's Hall)
Connor,Robert M.,'58
Connor,Stephen J.,C.S.P.,'89.....(617) 742-4460
5 Park St., Boston 02108
(Paulist Residence)
Connors,Francis P.,'43.....Retired.....(617) 828-3420
1860 Washington St., Canton 02021
(St. Gerard Majella)
Connors,Paul J.,S.V.D.,'63.....(617) 585-2460
Box M, Duxbury 02331
(Miramar Retreat Center)
Connors,Robert L.,'71,Ph.D., M.A.....(508) 697-6759
103 Center St., Bridgewater 02324
(St. Thomas Aquinas)
Chaplain: Bridgewater State College.....(508) 697-2402
Conroy,Cyril J.,'52.....(508) 927-0069
672 Hale St., Beverly Farms 01915
(St. Margaret)
Conroy,Francis M.,'64.....Unassigned
(at time of printing)
Conroy,Philip M.,'64
Apartado 18-1025, Miraflores, Lima, Peru
(Casa Central)
Society of St. James the Apostle

Denis A.,'75,M.Div.....(617) 233-2497
14 Summer St., Saugus 01906- 469
(Blessed Sacrament)
Contons,Albert,'48.....(617) 268-0353
50 Orton Marotta Way, So. Boston 02127
(St. Peter)
Conway,Richard C.,'63.....(617) 527-7560
573 Washington St., Newton 02158
(Our Lady Help of Christians)
Conway,Richard T.,'83.....Lend-Lease
700 Spring Lake Rd., Altamonte Springs, FL 32701
(St. Mary Magdalen)
Conway,Thomas D.,'60,M.A., M.R.E.....(617) 436-2190
800 Columbia Rd., Dorchester 02125
(St. Margaret)
Coordinator of Prison Ministries
Coolong,Raymond,S.M.,'71.....(508) 372-7721
120 Bellevue Ave., Haverhill 01832
(St. Joseph)
Copeland,Leonard R.,O.C.D.,'67.....(617) 787-5056
166 Foster St., Brighton 02135
(Discalced Carmelite Monastery)
Copp,Rodney J.,'73,M.Div.....Study
620 Michigan Ave., NE, Washington D.C. 20017
(Caldwell Hall, Catholic University)
Coppenrath,Leonard A.,'53.....(617) 277-0799
158 Pleasant St., Brookline 02146
(St. Aidan)
Corcoran,John W.,'53,M.Ed.....(508) 588-7766
210 Central St., East Bridgewater 02333
(St. John)
Corcoran,Lawrence E.,S.J.,'63.....(617) 242-2550
Sullivan Square, Charlestown 02129
(The Jesuit Center)
Cordery,Robert J.,'80.....(617) 323-8616
235 Baker St., West Roxbury 02132
(Chaplain: Catholic Memorial High School)
.....(617) 323-7333
Corigliano,Anthony M.,C.S.S.,'55,S.T.L., M.A.
.....(617) 894-7713
554 Lexington St., Waltham 02154
(Provincial Residence)
Cormier,Leo G.,'57,M.A., M.Ed.....(617) 834-4953
591 Ocean St., Box 2607, Ocean Bluffs, 02065
Marshfield (St. Ann's by the Sea)
Cormier,Roger C.,'61.....(508) 433-5737
28 Tarbell St., Box 1486. Pepperell 01463
(St. Joseph)
Cornellier,Edmund V.,'45.....Unassigned.....(508) 692-5212
12 Bixby Lane, Westford 01886
Corral,Jose,S.J.,'66.....(617) 445-9553
1 Lingard St., Dorchester 02125
(St. Paul)
Cosgrove,John P.,'36.....Retired.....(617) 723-2277
60 Wm. Cardinal O'Connell Way, Boston 02114
(Regina Cleri)
Cosgrove,,James A.,'43.....Retired.....(617) 857-2461
127 N. Quincy St., W. Abington 02351
(St. Nicholas)
Coss,John B.,F.M.S.I.,'56.....(508) 879-6711
567 Salem End Rd., Framingham 01701
(Sons of Mary)
Costa,Salvatore,O.M.I.,'42.....(508) 453-3962
159 Moore St., Lowell 01852
(Sacred Heart)
Costello,Robert B.,'53.....(617) 269-6760
70 Devine Way, South Boston 02127
(St. Monica)
Coughlin,Matthew J.,'38,Rev.....Retired
321 Centre St., (St. Joseph Home), Dorchester 02122
(Mailing Address: P.O. Box 1058, E. Arlington 02174)
Coughlin,William D.,'66,M.Div.....(617) 245-2080
11 Grove St., Wakefield 01880
(Most Blessed Sacrament)
Cowhig,Edward D.,'45,M.A., M. Div.....Unassigned
.....(508) 922-1240
488 Elliott St., Beverly 01915
Coyle,Arthur M.,'77.....(617) 762-0852
27 St. Joseph Ave., Norwood 02062
(St. Peter)
Chaplain: Cardinal Spellman H.S., Brockton
.....(508) 583-6875
Coyne,Christopher J.,'86.....Study
Casa Santa Maria, Via Dell'Humilta, 30
00187 Rome, Italy
Coyne,Ronald D.,'73.....(617) 242-1750
49 Vine St., Charlestown 02129
(St. Catherine of Siena)
Crafts,George W.,'65,S.T.D.....(617) 738-7348
481 Hammond St., Chestnut Hill 02167
(Prelature of the Holy Cross and Opus Dei)
Craig,Richard J.,'61,M.S.W., LICSW, Dpl.....(508) 251-8571
115 Middlesex St., North Chelmsford 01863
(St. John the Evangelist)
Crehan,Joseph L.,S.S.C.,'54.....(617) 389-5660
489 Broadway, Everett 02149
(Immaculate Conception)
Creighton,Gerard E.,'51,M.Ed.....Retired
50 Hall St., Dennis 02638
Crescenzi,Rocco,F.D.P.,'43.....(617) 569-2100
111 Orient Ave., East Boston 02128
(Don Orione Home)
Cresman,Richard,S.D.B.,'80.....(617) 567-0508
189 Paris St., East Boston 02128
(Salesian Boys Club)

Crispo,John R.,'50.....(617) 272-3111
111 Winn St., Burlington 01803
(St. Margaret)
Croft,J. George,O.M.I.,'44.....(508) 851-7331
1351 Main St., Tewksbury 08176
(St. William)
Croke,Thomas J.,'37.....Retired
2802 Victoria Way, Apt. N-4, Coconut Creek, Florida 33066
(Summer Res.-31 Vineyard St., E. Falmouth 02536)
Croken,Robert C.,S.J.,'65.....(617) 552-8200
Chestnut Hill 02167
(Jesuit Community at Boston College)
Cronin,Daniel F.,'46.....(508) 692-6353
107 North Main St., Westford 01886
(St. Catherine)
Cronin,James E.,'61.....Sick Leave
(no address at time of printing)
Crosara,Lawrence,S.X.,'58.....(508) 429-2144
101 Summer St., Holliston 01746
(Xaverian Fathers)
Crowley,Alan N.,O.Carm.,'41.....(508) 532-2843
4 Wheatland St., Peabody 01960
(St. Therese Carmelite Chapel)
.....(508) 531-6145
Crowley,Daniel J.,'68.....(617) 828-3420
1860 Washington St., Canton 02021
(St. Gerard Majella)
Crowley,Edwin J.,S.J.,'49.....(617) 436-3900
150 Morrissey Blvd., Dorchester 02125
(B.C. High)
Crowley,Francis J.,'53,Ed.M,M.Div.,C.A.G.S.
VA Medical Center, Bronx, NY 10468
(Military Chaplain)
Crowley,John D.,'70.....(617) 547-0120
134 Norfolk St., Cambridge 02139
(St. Mary of the Annunciation)
Crowley, Kevin J., '64, M.Ed.....(508) 359-2633
133 Spring St., P.O. Box 336, Medfield 02052
(St. Edward's)
Crowley,Richard P.,'64.....(617) 843-1332
856 Washington St., So. Braintree 02184
(St. Francis of Assisi)
Cuddy,William F.,'79,LCDR, CHC, USNR
PSC 4327 MCAS, Cherry Point, NC 28533-4327
(Memorial Chapel)
Cuenin,Walter H.,'70,S.T.D.....(508) 485-0016
17 Washington Court, Marlboro 01752
(Immaculate Conception)
Culloty,John P.,'72.....(617) 235-1060
502 Washington St., Wellesley 02181
(St. Paul)
Chaplain: Wellesley College/Framingham State College
Cummings,William J.,'68.....(617) 547-4880
2254 Massachusetts Ave., Cambridge 02140
(St. John the Evangelist)
Cung,Ephrem Vu Khiem,C.M.C.,'81.....(617) 277-0799
158 Pleasant St., Brookline 02146
(St. Aidan)
Vietnamese Ministry.....(617) 734-8935
Cunney,Henry M.,'59,M.Ed.....(617) 325-3322
169 Cummins Highway, Roslindale 02131
(Sacred Heart)
Cunniff,Hubert F.,S.J.,'38.....(617) 436-3900
150 Morrissey Blvd., Dorchester 02125
(B.C. High)
Cunningham,James,C.S.S.,'50.....(617) 647-0005
554 Lexington St., Waltham 02154
(St. Joseph Hall)
Chaplain: Waltham Hospital
Cunningham,Richard G.,'57,J.C.D.....(617) 254-2610
127 Lake St., Brighton 02135
(St. John's Hall)
Curley,John H.,'66.....(508) 369-2810
1404 Main St., Concord 01742
(Our Lady Help of Christians)
Curley,Terence P.,'72.....(508) 745-6303
15 Hawthorne Blvd., Salem 01970
(Immaculate Conception)
Curran,Joseph L.,'76.....(508) 443-2647
160 Concord Rd., P.O. Box P. Sudbury 01776
(Our Lady of Fatima)
Curran,Paul E.,'59.....(508) 586-7210
87 North Main St., Avon 02332
(St. Michael)
Curran,Richard G.,'76,M.A., Ed.D.....Unassigned
.....(617) 254-2610
5 Lake St., Brighton 02135
(St. William's Hall)
Curran,Thomas M.,'70.....(617) 484-0279
345 Waverley St., Belmont 02178
(St. Joseph)
Curtin,Eugene P.,'56.....(508) 683-9416
118 South Broadway, Lawrence 01843
(St. Patrick)
.....(617) 944-5988
Curtin,James F.,'51.....(617) 472-1408
227 Sea St., Quincy 02169
(Our Lady of Good Counsel)
Curtin,Paul A.,S.J.,'44.....(617) 552-8200
Chestnut Hill 02167
(Jesuit Community at Boston College)
Cyr,Guy J.,S.M.,'39.....(508) 686-7921
321 South Broadway, Lawrence 01843
(Sacred Heart)

Czajkowski,Fabian,O.F.M.,'32.....(617) 828-0899
540 Pleasant St., Canton 02021
(Sacred Heart Friary)
Czapla,Bruce,O.F.M.,'89.....(617) 876-6754
42 Sciarappa St., Cambridge 02141
(St. Francis of Assisi)
Czywil,Valerian,O.F.M.Conv,'37.....(508) 531-0087
2 Gardner St., Peabody 01960
(St. Joseph)

D

D'Anjou,John R.,S.J.,'72.....(617) 536-8440
775 Harrison Ave., P.O. Box 799, Boston 02117-0799
(Jesuit Urban Center/Immaculate Conception)
Dacier,Gerard A.,'43.....Retired.....(617) 720-1354
60 Wm. Cardinal O'Connell Way, Boston 02114
(Regina Cleri)
Dagher,George,B.S.O.,'43,S.T.L, S.S.L.....(508) 683-2471
30 East St., Methuen 01844
(St. Basil's Seminary)
Daily,Vincent E.,'59,M.A., S.T.B.
Casilla 919, Santa Cruz, Bolivia
(Parroquia de Los Desposorios)
Society of St. James the Apostle
Daily,Vincent E.,,'90.....(617) 296-2460
2223 Dorchester Ave., Dorchester 02124
(St. Gregory)
Daley,Francis E.,'63,V. Rev., V.F.....(617) 643-0636
22 Appleton St., Arlington 02174
(St. James the Apostle)
Daley,John A.,'56.....(617) 324-0402
790 Salem St., Malden 02148
(St. Joseph)
Daley,Joseph D.,'37.....Retired
63 Winslow St., P.O. Box 1455, Marshfield 02050
Daly,James J.,'44.....Retired.....(617) 323-6766
22 Bradfield Ave., Roslindale 02131
Daly,Robert J.,S.J.,'63.....(617) 552-8230
885 Centre St., Newton Center 02159
(Barat House)
Daly,Thomas J.,'52,Ph.D., M.A.....(617) 254-2610
127 Lake St., Brighton 02135
(St. John's Hall)
Daniele,Anthony J.,'56.....(617) 963-1327
1026 No. Main St., Randolph 02368
(St. Bernadette)
DaSilva,Marcos,C.S.,'88.....(508) 875-8623
35 Cedar St., Framingham 01701
(St. Tarcisius)
David,Luis,S.J.,'86.....(617) 552-8200
Chestnut Hill 02167
(Jesuit Community at Boston College)
Davis,Russell H.,'39,Rev. Msgr., M.Mus.....Retired
.....(617) 326-0550
420 High St., Dedham 02026
(St. Mary)
Dawson,Cletus,C.P.,'43.....(617) 254-6582
139 Washington St., Brighton 02135
(St. Gabriel Parish Community)
Day,John D.,'39,Rev. Msgr.....Retired.....(617) 364-9500
43 Maple St., Hyde Park 02136
(Most Precious Blood)
De Moraes,Jonas,'70.....(508) 562-2552
21 Manning St., Hudson 01749
(St. Michael)
Deacon,Joseph G.,'41.....Retired.....(617) 742-0354
60 Wm. Cardinal O'Connell Way, Boston 02114
(Regina Cleri)
DeAdder,James W.,'55,Ph.D., S.T.D.....(617) 899-5500
558 South Ave., Weston 02193
(Pope John XXIII National Seminary)
DeAmato,Norbert,O.F.M.,'48,S.T.D.....(617) 876-6754
42 Sciarappa St., Cambridge 02141
(St. Francis of Assisi)
DeAngelis,Mark J.,'88.....(508) 774-0340
24 Conant St., Danvers 01923
(St. Mary of the Annunciation)
Decker,Neil F.,S.J.,'58.....(617) 661-4155
7 Kirkland Rd., Cambridge 02138
(Weston Jesuit Community)
Deegan,John E.,O.S.A.,'61.....(508) 685-6002
426 Summer St., North Andover 01845
(Austin Community)
Deehan,Robert J.,'83.....(617) 625-0122
71 Warner St., West Somerville 02144
(St. Clement)
Deeley,Kevin J.,'74.....(617) 542-5044
135 Harrison Ave., GMF Box 1538, Boston 02205-1538
(St. James the Greater)
Associate Director-Clergy Personnel.....(617) 254-2085
Deeley,Robert P.,'73,J.C.D.....(617) 862-0335
2001 Massachusetts Ave., Lexington 02173
(St. Brigid)
Metropolitan Tribunal.....(617) 254-9150
Deery,Lawrence P.,O.M.I.,'41.....(508) 458-1474
3 Fayette St., Lowell 01852
(Immaculate Conception)
Degnan,James F.,'55.....(508) 435-3313
25 Main St., Hopkinton 07148
(St. John the Evangelist)
DeGuglielmo,Antonine,O.F.M.,'35.....(617) 254-2447
248 Foster St., Brighton 02135
(St. Bonaventure Friary)

Delaney,David F.,'61.....(617) 662-8844
429 Upham St., Melrose 02176
(Incarnation)
Delaney,Francis H.,'52.....(508) 745-9060
161 Federal St., Salem 01970
(St. James)
Delay,Donald R.,dev,'83.....(617) 924-9110
770 Mt. Auburn St., Watertown 02172
(Sacred Heart)
Dell'Orfano,William J.,O.F.M.,'69.....(617) 245-9161
20 Avon St., Wakefield 01880
(Franciscan Fraterinty)
Demers,Gerard A.,S.M.,'59,Very Rev.....(617) 426-5297
27 Isabella St., Boston 02116-5216
(Marist Provincial House)
Dempsey,Thomas F.,'55.....Retired
Medford Farms, Rte. 4, Box 42, Goffstown, N.H. 03045
Denzel,William,O.M.I.,'55.....(508) 851-7258
486 Chandler St., P.O. Box 419, Tewksbury 01876
(Oblate Mission House and Residence)
DePietro,Arthur J.,'63,M.S., LICSW.....(617) 523-4342
68 Wm. Card. O'Connell Way, Boston 02114
(St. Joseph)
Chief Court Chaplain: Boston Juvenile Court
Derosier,Edmond M.,'73.....(617) 894-3481
857 Trapelo Rd., Waltham 02154
(Our Lady Comforter of the Afflicted)
Desmarais,Leo A.,O.M.I.,'32.....(508) 458-4380
981 Varnum Ave., Lowell 01854
(D'Youville Manor)
Desmond,Hubert E.,'58.....(617) 933-1323
80 Elm St., Woburn 01810
(St. Anthony)
DesRosiers,Philip J.,'66,M.Ed.....(508) 387-3343
195 Bucknam St., Everett 02149
(St. Joseph)
Devane,John F.,S.J.,'52.....(617) 552-8200
Chestnut Hill 02167
(Jesuit Community at Boston College)
DeVeer,Richard S.,'65.....(617) 479-9200
26 Shed St., Quincy 02169
(St. Boniface)
Devenny,Joseph A.,S.J.,'37.....(617) 497-5565
42 Kirkland St., Cambridge 02138
(Weston Jesuit Community)
Dever,Dennis A.,'60.....(617) 625-0122
71 Warner St., West Somerville 02144
(St. Clement)
Dever,Gerard V.,'71.....(617) 335-2038
632 Bridge St., N. Weymouth 02191
(St. Jerome)
Devettere,Raymond J.,'60,Ph.D.....(617) 547-0120
134 Norfolk St., Cambridge 02139
(St. Mary of the Annunciation)
Devine,J. Frank,S.J.,'54,M.A., S.T.L.....(617) 497-0164
15 Hawthorn St., Cambridge 02138
(Weston Jesuit Community)
Devine,Kevin J.,'89.....(617) 479-5400
757 Hancock St., Quincy 02170
(St. Ann)
Devine,William D.,'73,LT, CHC, USN
2nd Marine Division FMF, Camp Lejeune, NC 28542
(Chaplain's Office)
Devine,William G.,S.J.,'57.....(617) 266-7233
775 Harrison Ave., P.O. Box 799, Boston 02117-0799
(Jesuit Provincial Residence)
Devoti,Pius,S.X.,'63.....(508) 429-2144
101 Summer St., Holliston 01841
(Xaverian Fathers)
Dewey,Charles F.,'39,Rev. Msgr....Retired...(617) 720-2407
60 Wm. Cardinal O'Connell Way, Boston 02114
(Regina Cleri)
Dewire,John J.,'46.....(508) 485-0016
17 Washington Court, Marlboro 01752- 469
(Immaculate Conception)
Deziel,Rudolph J.,S.M.,'37.....(617) 426-4448
27 Isabella St., Boston 02116
(Our Lady of Victories)
DiFruscio,John A.,'69.....(617) 353-1335
105 Charles St., #535, Boston 02114
DiGiovanni,Stephen M.,'77.....(617) 527-7560
573 Washington St., Newton 02158
(Our Lady Help of Christians)
DiGuardo,Dominic,S.D.B.,'37.....(617) 426-9465
300 Tremont St., Boston 02116
(Don Bosco Technical High School)
DiLorenzo,Thomas A.,'79.....(508) 535-1985
17 Bow St., Peabody 01960
(St. Adelaide)
DiMatteo,Francis G.,O.S.A.,'40.....(508) 685-1711
35 Essex St., Lawrence 01840
(Holy Rosary)
DiMauro,John Capistran,O.F.M.,'56.....(508) 851-3391
475 River Rd., Andover 01810
(Franciscan Center)
Dinneen,John A.,S.J.,'60.....(617) 552-8230
885 Centre St., Newton Center 02159
(Barat House)
DiPerri,James M.,'88.....(617) 648-0220
24 Medford St., Arlington 02174
(St. Agnes)
Diskin,John J.,S.J.,'63.....(617) 497-5565
42 Kirkland St., Cambridge 02138
(Weston Jesuit Community)

Dittami,Mark,O.Carm.,'65.....(508) 532-2843
4 Wheatland St., Peabody 01960
(Carmelite Residence)
Diver,Patrick,S.D.B.,'74.....(617) 567-2710
619 Bennington St., East Boston 02128
(St. Dominic Savio High School)
Dodd,Michael,S.S.C.,'61.....(617) 472-1494
310 Adams St., Quincy 02169
(Columban Fathers Mission House)
Doherty,Edward C.,O.S.A,'57,V. Rev.....(508) 685-1711
35 Essex St., Lawrence 01840
(Holy Rosary)
Doherty,Henry F.,'56.....(617) 826-4303
392 Hanover St., Hanover 02339
(St. Mary of the Sacred Heart)
Doherty,John E.,C.SS.R.,'38.....(617) 445-2600
1545 Tremont St., Roxbury 02120
(Mission Church)
Doherty,Robert G.,S.J.,'60.....(617) 894-3199
319 Concord Rd., Weston 02193
(Campion Residence and Renewal Center)
.....(617) 894-0751
Doherty,Robert J.,'70.....(617) 272-3111
111 Winn St., Burlington 01803
(St. Margaret)
Dolan,Francis H.,O.M.I.,'73.....(508) 458-4380
46 Mt. Washington St., Lowell 01854
(Oblate DeMazenod House)
Dolan,Patrick J.,'68.....(617) 782-5126
321 Market St., Brighton 02135
(St. Columbkille)
Domurat,Thomas S.,'79
Casilla 919, Santa Cruz, Bolivia
(Parroquia Nuestra Senora de Fatima)
Society of St. James the Apostle
Donahue,Daniel J.,'58,M.A.,M.S., CH, COL.
HQ East USFK/EUSA, APO, San Francisco, CA 96301-0009
(Office of the Command Chaplain)
Donahue,Joseph F.,S.V.D.,'42.....(508) 683-1193
231 Broadway, Methuen 01844
(St. Monica)
Donahue,Richard T.,'68.....(617) 522-0650
365 Centre St., Jamaica Plain 02130
(Blessed Sacrament)
Doneiin,John M.,'40.....Retired.....(617) 337-0380
1199 Commercial St., East Weymouth 02189
(Immaculate Conception)
Donlon,William J.,'37.....Retired.....(508) 653-5113
19 Eliot St., So. Natick 01760
(Sacred Heart)
Donnelly,John J.,O.M.I.,'25.....(508) 851-7258
486 Chandler St., P.O. Box 419, Tewksbury 01876
(Oblate Mission House and Residence)
Donohoe,Thomas P.,'52.....(508) 369-3940
187 East St., Carlisle 01741
(St. Irene)
Donohue,John F.,O.Carm.,'48.....(508)532-2843
95 Maple St., Malden 02148
Donohue,Peter M.,C.S.C.,'56.....(508) 238-2578
480 Washington St., No. Easton 02356
(Chaplain: Goddard Memorial Hospital)
Donovan,Charles F.,S.J.,'43.....(617) 552-8200
Chestnut Hill 02167
(Jesuit Community at Boston College)
Donovan,David I.,S.J.,'68.....(617) 524-9328
35 Creighton St., Jamaica Plain 02130
(Arrupe House)
Donovan,Francis J.,S.J.,'42.....(617) 536-5604
775 Harrison Ave., P.O. Box 799, Boston 02117-0799
(Jesuit Provincial Residence)
.....(617) 536-8440
Donovan,James,C.S.P.,'68.....(617) 742-4460
5 Park St., Boston 02108
(Paulist Residence)
Donovan,Jeremiah J.,S.J.,'42.....(617) 552-8200
Chestnut Hill 02167
(Jesuit Community at Boston College)
Donovan,John F.,'43.....(617) 341-6110
39 South St., Stoughton 02072
(Our Lady Of The Rosary)
Donovan,John L.,'54.....Sick Leave
(no address at time of printing)
Donovan,Joseph F.,'53.....(508) 586-1295
917 Montello St., P.O. Box 3025, Brockton 02404
(St. Margaret)
Donovan,Thomas P.,S.J.,'44.....(617) 536-8440
775 Harrison Ave., P.O. Box 799, Boston 02117-0799
(Jesuit Urban Center/Immaculate Conception)
Doocey,Michael F.,'52,M.Ed., M.A.....(617) 244-0558
270 Elliot St., Newton 02164
(Mary Immaculate of Lourdes)
Dooher,John A.,'69.....(617) 268-1230
9 F St., South Boston 02127
(St. Augustine)
Director: Spiritual Development.....(617) 254-6468
Doolan,Vincent P.,'80.....(617) 547-3455
45 Alewife Brook Parkway, Cambridge 02140
(Immaculate Conception)
Chaplain: Matignon High School.....(617) 354-8895
Doonan,John A.,'52.....(617) 328-0866
107 Bellevue Rd., Squantum 02171
(Star of the Sea)

OUR LOYAL ADVERTISERS SOLICIT YOUR BUSINESS

Doran,Joseph,S.D.B.,'66.....(508) 356-3838
Fellows Rd., Box 567, Ipswich 01938
(Sacred Heart Retreat Center)
Dorgan,Gerard L.,'58,M.A.....(617) 254-2610
197 Foster St., Brighton 02135
(St Clement's Hall)
Cardinal's Liaison: Charismatic Renewal(617) 891-3592
Dorsey,John P.,S.J.,'42.....(617) 894-0751
319 Concord Rd., Weston 02193
(Campion Residence and Renewal Center)
Doucet,David A.,'69.....(617) 625-0029
25 Arlington St., Somerville 02145
(St. Benedict)
Dougherty,Terrence,O.C.D.,'63.....(617) 787-5056
166 Foster St., Brighton 02135
(Discalced Carmelite Monastery)
Downey,Joseph J.,'45.....(617) 341-6110
39 South St., Stoughton 02072
(Our Lady of the Rosary)
Doyle,Daniel J.,'48.....(508) 468-2337
50 Union St., So. Hamilton 01982
(St. Paul)
Doyle,John L.,'52.....(508) 586-4840
335 Main St., Brockton 02401
(St. Patrick)
Doyle,John,,O.F.M.,'76.....(617) 542-6440
100 Arch St., P.O. Box 2278, Boston 02107
(St. Anthony Shrine)
Doyle,Lawrence J.,'45.....(508) 683-9416
118 South Broadway, Lawrence 01843
(St. Patrick)
.....(617) 944-5988
Doyle,Michael J.,'85.....(617) 268-1230
9 F St., South Boston 02127
(St. Augustine)
Doyle,Robert M.,'49.....(617) 625-3322
100 Temple St., Somerville 02145
(St. Polycarp)
Doyle,Stephen,O.F.M.,'62.....(617) 542-6440
100 Arch St., P.O. Box 2278, Boston 02107
(St. Anthony Shrine)
Doyle,Walter J.,'40.....Retired.....(617) 438-4954
3 Gracewood Rd., Stoneham 02180
Doyle,William F.,S.J.,'53.....(617) 267-1008
300 Newbury St., Boston 02115
(Loyola House)
Dozois,Charles,O.M.I.,'36.....(508) 454-5681
981 Varnum Ave., Lowell 01854
(D'Youville Manor)
.....(617) 787-0008
Drennan,Lawrence J.,'61.....(617) 259-8364
142 Lincoln Rd., P.O. Box 234, South Lincoln 01773
(St. Joseph)
Drew,George,C.SS.R.,'50.....(617) 445-2600
1545 Tremont St., Roxbury 02120
(Mission Church)
Driscoll,Arthur J.,'52,M.Sc., M.Div.....(508) 683-8922
198 Haggert's Pond Rd., Andover 01810
(St. Robert Bellarmine)
Driscoll,Daniel A.,S.V.D.,'38.....(617) 267-5143
184 Beacon St., Boston 02116
(Divine World Missionaries House of Studies)
Driscoll,John M.,O.S.A.,'51.....(508) 837-5141
Merrimack College, North Andover 01845
(Our Mother of Good Counsel Monastery)
Driscoll,Joseph J.,'79
521 Mordon Rd., Huntington Valley, PA 19006
(Holy Redeemer Sisters Provincialate)
Driscoll,Nicholas J.,'69.....(617) 396-2232
51 Winthrop St., Medford 02155
(Sacred Heart)
Driscoll,Richard A.,'55.....(508) 887-5505
17 Prospect St., P.O. Box 258, Topsfield 01983
(St. Rose of Lima)
Driscoll,Walter L.,'57
14 Strawberry Hill Lane, Danvers 01923
Retired: U.S.Navy
Drury,George L.,S.J.,'52.....(617) 894-3199
319 Concord Rd., Weston 02193
(Campion Residence and Renewal Center)
.....(617) 894-0751
Dubois,Yvon,A.A.,'53.....(617) 783-0400
330 Market St., Brighton 02135
(Assumptionist Center)
Dudink,Edward,S.V.D.,'46.....(617) 585-2460
Box M, Duxbury 02331
(Miramar Retreat Center)
Duffy,Aidan,O.F.M.,'56.....(617) 542-6440
100 Arch St., P.O. Box 2278, Boston 02107
(St. Anthony Shrine)
Duffy,George A.,S.J.,'55.....(617) 436-3900
150 Morrissey Blvd., Dorchester 02125
(B.C. High)
Duffy,Joseph P.,S.J.,'57.....(617) 552-8200
Chestnut Hill 02167
(Jesuit Community at Boston College)
Duffy,William J.,S.J.,'31.....(617) 267-1008
300 Newbury St., Boston 02115
(Loyola House)
Dufour,George J.,'70.....(617) 729-1858
1004 Main St., Winchester 01890
(Immaculate Conception)
Dufour,Louis C.,'58.....Sick Leave
P.O. Box 815, Seabrook, NH 03874
Duggan,Charles T.,'44.....Retired.....(617) 488-5444
38 Boston Ave., Medford 02155
(St. Raphael)

Dungan,Cormac,O.F.M.,'41.....(617) 542-6440
103 Arch St., Boston 02107
(St. Anthony Residence)
Dunn,Daniel F.,'31.....Retired.....(617) 268-3333
130 Dorchester St., South Boston 02127
(Marian Manor)
Duperry,Irenee,S.M.,'28.....(508) 686-3984
22 Plymouth St., Methuen 01844
(St. Theresa)
Dupont,Georges,O.M.I.,'43.....(508) 458-4380
46 Mt. Washington St., Lowell 01854
(Oblate De Mazenod House)
Duquette,Delphis O.,'46.....Retired.....(617) 547-4235
31 Buckingham St., Cambridge 02138
(St. Peter)
Durant,Michael J.,'33,Rev. Msgr...Retired..(617) 329-9575
262 Needham St., Dedham 02026
(St. Susanna)
Dwyer,Kevin F.,O.S.A.,'62.....(508) 837-5000
Merrimack College, North Andover 01845
(Our Mother of Good Counsel Monastery)
Dwyer,Robert J.,'79.....(617) 769-2522
650 Nichols St., Norwood 02062
(St. Timothy)
Dwyer,Thomas A.,'38.....Retired.....(508) 774-7575
90 Forest St., Danvers 01923
(St. Richard)
Dzuban,Giles,O.C.D.,'44.....(617) 787-5056
166 Foster St., Brighton 02135
(Discalced Carmelite Monastery)

E

Earley,Philip B.,'74,S.T.M., J.D.....(508) 692-6353
107 North Main St., Westford 01886
(St. Catherine)
Director of Legalization.....(617) 723-9078
Ecker,George,C.S.S.,'36.....(617) 647-0005
554 Lexington St., Waltham 02154
(St. Joseph Hall)
Edwards,John G.,'50.....Sick Leave
(no address at time of printing)
Edyvean,Walter J.,'64,S.T.D.
Villa Stritch, Via della Nocetta 63
00164, Rome, Italy
Egan,Harvey D.,,S.J.,'69.....(617) 522-8200
Chestnut Hill 02167
(Jesuit Community at Boston College)
Ekka,Valentine,S.J.,'85.....(617) 522-8200
Chestnut Hill 02167
(Jesuit Community at Boston College)
Eller,Hugh,O.F.M.,'53.....(617) 542-6440
100 Arch St., Box 2278, Boston 02107
(St. Anthony Shrine)
Elliot,James,O.S.A.,'55.....(508) 685-1111
300 Haverhill St., Lawrencce 01840
(St. Mary-Immaculate Conception)
Elliott,Roger,C.P.,'58.....(617) 254-6582
139 Washington St., Brighton 02135
(St. Gabriel Parish Community)
Emerson,George F.,'56
3211 4th St., N.E., Washington, D.C. 20017
(Secretariat for Latin America)
Society of St. James the Apostle
English,William J.,'60.....(617) 364-9500
43 Maple St., Hyde Park 02136
(Most Precious Blood)
Enright,Edward J.,O.S.A.,'73.....(508) 685-1111
300 Haverhill St., Lawrence 01840
(St. Mary-Immaculate Conception)
Erikson,Richard M.,'85.....Study
1909 Harriman Lane #2, Redondo Beach, CA 90278
Espinosa,Donald,A.A.,'71.....(617) 783-0400
330 Market St., Brighton 02135
(Assumptionist Center)
Evans,George P.,'77,S.T.D.....(617) 254-2610
127 Lake St., Brighton 02135
(Peterson Hall)
Evich,Paul J.,O.S.B.,'51.....(617) 749-2155
16 Hull St., Hingham 02043
(Glastonbury Abbey)

F

Facey,Paul W.,S.J.,'35.....(617) 267-1008
300 Newbury St., Boston 02115
(Loyola House)
Fagan,John E.,S.J.,'83.....(617) 536-8440
775 Harrison Ave., P.O. Box 799, Boston 02117-0799
(Jesuit Urban Center/Immaculate Conception)
Fagan,Joseph K.,'67.....(617) 328-8666
386 Hancock St., N. Quincy 02171
(Sacred Heart)
Fagone,Benedict,O.F.M.Conv,'67.....(617) 889-0261
163 Chestnut St., Chelsea 02150
(St. Stanislaus)
Fahey,James L.,'59,M.S.L.S.....(617) 889-5500
558 South Ave., Weston 02193
(Pope John XXIII National Seminary)
Fahey,Joseph R.,S.J.,'68.....(617) 436-3900
150 Morrissey Blvd., Dorchester 02125
(B.C. High)
Fairbairn,Frank E.,'69.....(617) 266-2635
70 St. Stephen St., Boston 02115
(St. Ann)
Falardi,Angelo,F.D.P.,'85.....(617) 569-2100
111 Orient Ave., East Boston 02128
(Don Orione Home)

Fallon,Francis H.,S.S.J.,'45.....(617) 665-1519
81 Mt. Vernon Ave., Melrose 02176
Fallon,John F.X.,'58.....(617) 232-9500
150 S. Huntington Ave., Jamaica Plain 02130
(Chaplain: VA Medical Center)
Fallon,John J.,'46.....(508) 772-2414
31 Shirley St., Ayer 01432
(St. Mary)
Fallon,Joseph M.,S.J.,'53.....(617) 552-8200
Chestnut Hill 02167
(Jesuit Community at Boston College)
Faretra,Albert M.,'86.....(508) 699-8543
227 South St.,P.O. Box 1745, Plainville 02762
(St. Martha)
Farrell,Charles A.,O.P.,'54,S.T.B.....(508) 785-0124
20 Glen St., Box 370, Dover 02030
(St. Stephen Priory)
Farrell,John E.,'62,S.T.D., M.A.....(617) 598-4313
17 Grove St., Lynnfield 01940
(Our Lady of the Assumption)
Farrell,Robert D.,S.J.,'64.....(617) 552-8200
Chestnut Hill 02167
(Jesuit Community at Boston Community)
Faugno,Valerian,O.F.M.,'58.....(617) 567-1223
404 Sumner St., East Boston 02128
(Our Lady of the Assumption)
Fay,Miles L.,S.J.,'53.....(617) 522-8200
Chestnut Hill 02167
(Jesuit Community at Boston College)
Fay,Robert D.,'67,M.Div.....Sick Leave
Dogwood Circle 5A, Rockland 02370
Fay,William P.,'74,Ph.D.(Cand.).....(617) 254-2610
197 Foster St., Brighton 02135
(St. Clement's Hall)
Fazio,Angelo,C.P.,'66.....(617) 436-2625
45 Stanton St., Dorchester 02124
(St. Matthew/Haitian Community Apostolate)
Fee,James M.,O.M.I.,'71.....(508) 459-7829
517 Moody St., Lowell 01854
(Hispanic Center)
Feeley,Michael J.,S.M.A.,'41.....(617) 326-3288
337 Common St., Dedham 02026
(African Mission House)
Feeney,John T.,'34,S.T.D.....(617) 449-3159
21 Livingston Circle, Needham 02192
Feeney,Michael,O.F.M.,'48.....(617) 542-6440
100 Arch St., P.O. Box 2278, Boston 02107
(St. Anthony Shrine)
Fennell,Joseph G.,S.J.,'45.....(508) 369-3778
70 Monument Sq., Concord 01742
(St. Bernard)
Ferigle,Salvador M.,'57,S.T.D.....(617) 354-3204
25 Follen St., Cambridge 02138
(Prelature of the Holy Cross and Opus Dei)
Fernandez,Gary D.,'85.....(617) 862-0335
2001 Massachusetts Ave., Lexington 02173
(St. Brigid)
Fernz,John E.,'61.....(508) 384-3373
130 South St., Wrentham 02093
(St. Mary)
Chaplain: Wrentham State School
Ferrara,John,O.M.V.,'82.....(617) 698-6785
65 Father Carney Dr., Milton 02186
(St. Joseph Novitiate House)
Ferraro,Michael M.,'68.....(617) 598-4907
8 South Common St., Lynn 01902
(St. Mary)
Ferreira,Alfonse,O.F.M.,'72.....(617) 593-6125
38 Michigan Ave., Lynn 01902
(Franciscan Community)
.....(617) 592-7396
Ferreira,Jose S.,'56.....(508) 681-9080
125 Chestnut St., Lawrence 01841
(SS. Peter and Paul)
Fichtner,Robert C.,'55.....(617) 926-9680
25 Chestnut St., Watertown 02172
(St. Patrick)
Field,James A.,'90.....(617) 491-8400
34 Mt. Auburn St., Cambridge 02138
(St. Paul)
Figlia,Sidney,S.D.B.,'68.....(617) 426-9465
300 Tremont St., Boston 02116
(Don Bosco Technical High School)
Fillion,Normand,O.M.I.,'50.....(508) 454-7783
725 Merrimcak St., Lowell 01854
(St. Jean Baptiste)
Finegan,Paul J.,'70.....(508) 454-5143
374 Stevens St., Lowell 01851
(St. Margaret)
Fink,Peter E.,S.J.,'69.....(617) 547-5310
6 Sumner Rd., Cambridge 02138
(Weston Jesuit Community)
Finn,Alfred E.,'55.....(617) 698-2507
432 Adams St. Milton 02186
(St. Agatha)
Chaplain: Long Island Hospital.....(617) 328-1371
Finn,Daniel J.,'72.....(617) 265-1132
309 Bowdoin St., Dorchester 02122
(St. Peter)
Finn,Seamus,O.M.I.,'76.....(508) 453-3962
159 Moore St., Lowell 01852
(Sacred Heart)
Finnegan,John T., Jr.,'60,J.C.D., M.A.....(617) 547-4235
31 Buckingham St., Cambridge 02138
(St. Peter)
Finnegan,Thomas J., Jr.,'51,Rev. Msgr.....(617) 696-6688
350 Reedsdale Rd., Milton 02186
(St. Elizabeth)

Finneran,William F.,S.J.,'36.....(617) 894-0751
319 Concord Rd., Weston 02193
(Campion Residence and Renewal Center)
Fitzgerald,Cyril Thomas,O.Carm.,'47.....(617) 436-7097
61 Grampian Way, Dorchester 02125
Fitzgerald,Gerald J.,'73
7625 North High St., Columbus, Ohio 43085
(Pontifical College Josephinum
Fitzgerald,John F.,'59.....Sick Leave.....(617) 324-4941
10 Fellsway East, Malden 02148
Fitzgerald,Richard W.,'87.....(508) 531-0002
17 Chestnut St., Peabody 01960
(St. John the Baptist)
Fitzpatrick,John P.,'60.....1 + (508) 875-3617
95 Bethany Rd., Framingham 01701
(Deaf Community Center)
Flagg,Robert W.,'65,M.Div., M.S.....(617) 254-2610
197 Foster St., Brighton 02135
(St. Clement's Hall)
Flaherty,Charles B.,S.S.C.,'50,M.A.....(617) 323-4410
4750 Washington St., West Roxbury 02132
(St. John Chrysostom)
Flaherty,Daniel E.,'70.....(617) 893-0330
51 Hall St., Waltham 02154
(St. Charles Borromeo)
Flaherty,Edward B.,'37,Rev. Msgr..Retired.(617) 523-7267
60 Wm. Cardinal O'Connell Way, Boston 02114
(Regina Cleri)
Flaherty,Joseph A.,O.S.A.,'43.....(508) 837-5000
Merrimack College, North Andover 01845
(Our Mother of Good Counsel Monastery)
Flanagan,James,C.S.S.,'50.....(617) 899-0469
311 River St., Waltham 02154
(Sacred Heart)
Flanagan,James H.,'52.....Lend-Lease
809 N. Agnes St., Kansas City, Mo. 64109
(St. Francis Seraphic Monastery)
Flanagan,Joseph F.X.,S.J.,'59.....(617) 552-8200
Chestnut Hill 02167
(Jesuit Community at Boston College)
Flanery,Joseph Mary,O.C.D.,'55.....(617) 787-5056
166 Foster St., Brighton 02135
(Discalced Carmelite Monastery)
Flannagan,Bruce G.,'78.....(508) 531-1480
136 Lynn St., Peabody 01960
(St. Ann)
Flater,Gerald,O.M.I.,'57,V. Rev.....(508) 851-7258
486 Chandler St., P.O. Box 419, Tewksbury 01876
(Oblate Mission House and Residence)
Flatley,Brian M.,'66.....(508) 897-2171
One Percival St., Maynard 01754
(St. Bridget)
Flavin,James A., Jr.,'87.....(617) 265-0100
1048 Dorchester Ave., Dorchester 02125
(St. William)
Fleck,Richard A.,O.P.,'55,D. Min.....(508) 785-0124
20 Glen St., Box 370, Dover 02030
(St. Stephen Priory)
Fleming,Austin H.,'73.....(617) 266-2635
70 St. Stephen St., Boston 02115
(St. Ann)
Fleming,David J.,O.F.M.,'43.....(617) 542-6440
103 Arch St., Boston 02107
(St. Anthony Residence)
Fleming,Thomas F.,S.J.,'42.....(617) 552-8200
Chestnut Hill 02167
(Jesuit Community at Boston College)
Fleming,Thomas J.,'59.....(617) 593-2544
174 Humphrey St., Swampscott 01907
(St. John the Evangelist)
Flynn,Arthur C.,'52.....(617) 944-0490
186 Woburn St., Reading 01867
(St. Agnes)
Flynn,George R.,'56,M.Div., M.S.
Apartado 18-1025, Miraflores, Lima, Peru
((Producciones Santiago Apostol)
Society of St. James the Apostle
Flynn,James B.,'64,S.T.L., Ph.D., M.Ed.....(508) 429-4427
8 Church St., Holliston 01746
(St. Mary)
Flynn,John H.,'55,M.A., M.Th.....(617) 334-2367
112 Chestnut St., Lynnfield 01940
(St. Maria Goretti)
Flynn,Joseph D.,'62.....(508) 668-4700
10 Diamond St., Walpole 02081
(Blessed Sacrament)
Flynn,Robert G.,'53.....(617) 734-0444
5 Linden Place, Brookline 02146
(St. Mary of the Assumption)
Flynn,William C.,'45.....(617) 878-0160
403 Union St., Rockland 02370
(Holy Family)
Fogarty,John J.,'40.....Retired.....(617) 268-3333
130 Dorchester St., South Boston 02127
(Marian Manor)
Foley,Daniel R.,'42.....Retired.....(617) 723-5725
60 Wm. Cardinal O'Connell Way, Boston 02114
(Regina Cleri)
Foley,Gerald J.,'55.....(617) 963-1327
1026 North Main St., Randolph 02368
(St. Bernadette)
Foley,James D.,'60,V. Rev., V.F.....(508) 443-2647
160 Concord Rd., P.O. Box P, Sudbury 01776
(Our Lady of Fatima)
Foley,James J.,'78.....(617) 325-4865
1689 Centre St., West Roxbury 02132
(Holy Name)

Foley,Jeremiah F.,'31,Rev. Msgr...Retired..(617) 742-7544
60 Wm. Cardinal O'Connell Way, Boston 02114
(Regina Cleri)
Foley,John E.,'40.....Retired.....(617) 244-0608
1529 Washington St., Newton 02165
(St. Bernard)
Foley,John F.,S.J.,'58.....(508) 283-0013
Eastern Point, Gloucester 01930
(Gonzaga, Eastern Point Retreat House)
Foley,John I.,,'41.....Retired.....(617) 723-4459)
60 Wm. Cardinal O'Connell Way, Boston 02114-0001
(Regina Cleri)
Foley,John J.,'48.....(617) 963-1327
1026 North Main St., Randolph 02368
(St. Bernadette)
Foley,John P.,S.J.,'36.....(617) 536-8440
775 Harrison Ave., P.O. Box 799, Boston 02117-0799
(Jesuit Urban Center/Immaculate Conception)
Foley,John T.,'58.....(508) 879-8000
863 Central St., Framingham 01701
(St. Patrick's Manor)
Foley,Thomas C.,'57.....(617) 696-0120
29 St. Mary's Rd., Milton 02187
(St. Mary of the Hills)
Foley,Thomas S.,'86.....(617) 729-8220
50 Ridge St., Winchester 01890
(St. Eulalia)
Foley,William B.,'24,Rev. Msgr.....Retired
P.O. Box 249, Newbury, N.H. 03255
Ford,John E.,S.T.,'74.....(617) 542-5682
75 Union Park St., Boston 02118
(Cathedral of the Holy Cross)
Holy Trinity, South End, Boston.....(617) 426-6142
Ford,Stephen M.,M.S.,'86.....(508) 356-3151
315 Topsfield Rd., Ipswich 01938
(National Shrine of Our Lady of LaSalette)
Forry,Thomas P.,'68,CH, CPT
18th ABN REPL DET, Fort Bragg, NC 28307-5000
(Office of the Chaplain)
Forster,William J.,'54,Rev. Msgr., S.T.D.....(617) 389-0412
20 Gledhill Ave., Everett 02149
(St. Therese)
Fortier,Theodore L.,A.A.,'53.....(617) 773-1021
21 Gay St., Quincy 02169
(St. John the Baptist)
Chaplain:Quincy City Hospital
Fortin,Ernest,A.A.,'49.....(617) 783-0400
330 Market St., Brighton 02135
(Faculty-Boston College)
Foster,Michael Smith,'80,M.Div., M.A., J.C.L.....(617) 648-2506
201 Lake St., Arlington 02174
(St. Jerome)
Fountain,Robert J.,'55.....(617) 396-3860
114 High St., Medford 02155
(St. Joseph)
Fournier,Raymond,S.M.,'49.....(508) 685-5111
365 Haverhill St., Lawrence 01840
(St. Anne)
Foye,Harold J.,C.S.P.,'46..:.....(617) 742-4460
5 Park St., Boston 02108
(Paulist Residence)
Francis,Paul R.E.,'41,S.T.D., J.C.B..Retired.(617) 227-5321
60 Wm. Cardinal O'Connell Way, Boston 02114
(Regina Cleri)
Francis,William C.,'58.....(617) 445-9553
1 Lingard St., Dorchester 02125
(St. Paul)
Franz,Paul R.,'54.....(508) 881-1107
Esty St., Ashland 01721
(St. Cecilia)
Fraser,Gerald C.,'72.....(617) 324-4941
10 Fellsway East, Malden 02148
(Immaculate Conception)
Fratic,Joseph P.,'64.....(508) 785-0305
30 Center St., P.O. Box 33, Dover 02030
(Church of the Most Precious Blood)
Fratus,James F.,'81.....(508) 263-4305
89 Arlington St., P.O. Box 976, W. Acton 01720
(St. Elizabeth of Hungary)
Coordinator: Juvenile Court Chaplains...(508) 369-7220
Frey,Ross S.,B.S.O.,'74.....(508) 682-8152
241 Hampshire St., Lawrence 01841
(St. Joseph)
Frisoli,John Baptist,O.F.M.,'48.....(617) 742-4190
18 N. Bennet St., Box 230, Boston 02113
(St. Christopher Friary)
Frost,Peter J.,'70.....(617) 696-6688
350 Reedsdale Rd., Milton 02186
(St. Elizabeth)
Fuir,George R.,S.J.,'45.....(617) 552-8200
Chestnut Hill 02167
(Jesuit Community at Boston College)
Fuller,Jon D.,S.J.,'90.....(617) 536-8440
775 Harrison Ave., P.O. Box 799, Boston 02117-0799
(Jesuit Urban Center/Immaculate Conception)
.....(617) 534-4290
Furey,John,C.SS.R.,'60.....(617) 445-2600
1545 Tremont St., Roxbury 02120
(Mission Church)

G

Gagne,Donald S.,S.M.,'59.....(617) 426-4448
27 Isabella St., Boston 02116
(Our Lady of Victories)

Gagne,Ronald G.,M.S.,'71.....(508) 356-3151
315 Topsfield Rd., Ipswich 01938
(National Shrine of Our Lady of LaSalette)
Gagnon,Adelard J.,'56.....(617) 567-1223
404 Sumner St., East Boston 02128
(Our Lady of the Assumption)
Gagnon,Henry W.,'64.....Sick Leave.....(508) 774-7575
90 Forest St., Danvers 01923
Gagnon,Herve J.,O.M.I.,'45.....(508) 458-6346
37 Lee St., Box 1276, Lowell 01853
(St. Joseph the Worker)
Gale,Robert V.,'68.....(617) 469-0234
6 Woodcliff Rd., Brookline 02167
(Infant Jesus)
Gallagher,David F.,C.S.S.,'59.....(617) 899-6525
554 Lexington St., Waltham 02154
(Bertoni Hall)
Gallagher,Edward L., Jr.,'53,M.Div., M.A.....(617) 335-2038
632 Bridge St., North Weymouth 02191
(St. Jerome)
Gallagher,Francis L.,'48.....(617) 396-0025
779 Fellsway, Medford 02155
(St. James)
Gallagher,Henry E.,O.P.,'36,Ph.D.....(508) 785-0124
20 Glen St., Box 370, Dover 02030
(St. Stephen Priory)
Gallagher,John E.,'59,M.Div.....(617) 599-7040
40 Green St., Lynn 01902
(St. Joseph)
Gallagher,Thomas J.,S.J.,'70.....(617) 524-2550
57 Orchard St., Jamaica Plain 02130
(James L. Burke House)
Gallagher,Timothy,O.M.V.,'79.....(617) 323-8660
85 Brown Ave., Roslindale 02131
(House of Theological Studies)
Gallant,Joseph F.,S.M.,'44.....(508) 879-1620
518 Pleasant St.,Framingham 01701
(The Marist House)
Gallaro,George,,'74,J.C.O.D.....(617) 969-8957
19 Dartmouth St., W. Newton 02165
(Melkite Diocese of Newton)
Gallivan,A. Paul,'43.....Retired.....(617) 545-3481
14 Wigwam Lane, Box 427, N. Scituate 02060
Director: Senior Affairs for Priests
Gallogly,Francis X.,O.S.A.,'65.....(508) 475-0050
43 Essex St., Andover 01810
(St. Augustine)
Galvin,Francis X.,O.M.I.,'39.....(508) 851-7258
486 Chandler St., P.O. Box 419, Tewksbury 01876
(Oblate Mission House and Residence)
Galvin,John P.,'68,S.T.D., Th.D.....Study
Catholic University, Washington, DC 20017
(School of Religious Studies)
Gardner,George C.,C.SS.R.,'47.....(617) 445-2600
1545 Tremont St., Roxbury 02120
(Mission Church)
Gariboldi,Ronald J.,'61,Ph.D.....(617) 593-8047
571 Boston St., West Lynn 01905
(Sacred Heart)
Garland,William T.,O.S.A.,'62.....(617) 547-4235
31 Buckingham St., Cambridge 02138
(St. Peter)
Principal: St. Peter Grammar School.....(617) 547-0101
Garofalo,Kenneth,O.F.M.,'55.....(617) 876-6754
42 Sciarappa St., Cambridge 02141
(St. Francis of Assisi)
Garone,Thomas,O.F.M.,'72.....(617) 595-7978
38 Michigan Ave., Lynn 01902
(Franciscan Community)
Garrity,Francis D.,'56.....(617) 444-3434
1180 Greendale Ave., Needham 02192
(St. Bartholomew)
Garrity,Paul V.,'73.....(508) 459-0561
282 Suffolk St., Lowell 01854
(St. Patrick)
Catholic Center: 52 Colonial Ave.....(508) 454-0151
Gaudet,Joseph A.,'57
Apartado 46, Sicuani, Cusco, Peru
(Parroquia de San Pedro, Corrales, Tumbes, Peru)
Society of St. James the Apostle
Gaudette,Edward J.,'52.....(617) 289-2404
500 Revere St., Revere 02151
(St. Theresa-bc-
Gaudreau,James E.,'69,M.Ed.....(617) 559-7040
40 Green St., Lynn 01902
(St. Joseph)
Spanish Apostolate: Lynn/Salem Area
Gauthier,Joseph D.,S.J.,'44.....(617) 552-8200
Chestnut Hill 02167
(Jesuit Community at Boston College)
Gavigan,John J.,O.S.A.,'38.....(508) 837-5000
Merrimack College, North Andover 01845
(Our Mother of Good Counsel Monastery)
Gavin,Carney E.,'65.....(617) 782-5126
321 Market St., Brighton 02135
(St. Columbkille)
Geary,Edward P.,'64.....(617) 631-0086
85 Atlantic Ave., Marblehead 01945
(Our Lady, Star of the Sea)
Geary,John W.,O.S.A.,'55.....(508) 685-1711
35 Essex St., Lawrence 01840
(Holy Rosary)
Gebbia,Gregory,O.F.M.,'86.....(617) 329-4779
800 Clapboardtree St., Westwood 02090
(Xaverian Brothers High School)
Geegan,John J.,'40,Rev. Msgr.....Retired
28 Middlesex Circle, Apt. 1, Waltham 02154

OUR LOYAL ADVERTISERS SOLICIT YOUR BUSINESS

Geiger,Damon,'71.....(617) 965-9862
233 Grant Ave., Newton Centre 02159
(St. Gregory Seminary-Melkite Diocese)
Gentleman,John W.,'87.....(508) 663-3624
45 Talbot St., No. Billerica 01862
(St. Andrew)
Geoghan,John J.,'62.....(617) 899-2611
374 Boston Post Rd., Weston 02193
(St. Julia)
George,David M.,'76.....(508) 586-1428
10 Lebanon St., P.O. Box 2567, Brockton 02405
(St. Theresa-Maronite)
German,Kenneth N.,'81.....Sick Leave
P.O. Box 594, East Boston 02128
Gerry,Stanislaus T.,S.J.,'44.....(617) 938-0473
22 Central St., Woburn 01801
(St. Joseph)
Ghirlando,Gabriel,S.J.,'66.....(617) 547-4880
2254 Massachusetts Ave., Cambridge 02140
(St. John the Evangelist)
Gianni,Vincent J., Jr.,'70.....(617) 889-2045
55 Clark Ave., Chelsea 02150
(Our Lady of the Assumption)
Giard,Noel J.,'36.....Retired
8 Ocean Blvd., P.O. Box 1385, Seabrook, NH 03874
Gibbons,James M.,'52,M.Ed.....(617) 545-4585
78 Main Hill Rd., No Scituate 02060
(St. Francis Xavier Cabrini)
Gibbons,Thomas J.,S.J.,'60.....(617) 266-7233
775 Harrison Ave., P.O. Box 799, Boston 02117-0799
(Jesuit Provincial Residence)
Gick,Francois,S.J.,'80.....(617) 436-3900
150 Morrissey Blvd., Dorchester 02125
(B.C. High)
Giggi,J. Robert,'53.....(508) 653-5505
119 Hartford St., Natick 01760
(St. Linus)
Gilbert,Frederick,O.M.I.,'35.....(508) 851-7258
486 Chandler St., P.O. Box 419, Tewksbury 01876
(Oblate Mission House and Residence)
Gilday,Francis J.,S.J.,'38.....(617) 335-2038
632 Bridge St., North Weymouth 02191
(St. Jerome)
Gill,David H.,S.J.,'67.....(617) 552-8230
885 Centre St., Newton Center 02159
(Barat House)
Gill,Jerome P.,'34.....Retired.....(617) 889-2774
601 Broadway, Chelsea 02150
(St. Rose)
Gill,Joseph F.,O.S.A.,'53.....(508) 837-5000
Merrimack College, North Andover 01845
(Our Mother of Good Counsel Monastery)
Gillespie,C. Kevin,S.J.,'86.....(617) 739-0224
188 Beacon St., Chestnut Hill 02167
(Manresa House)
Gillespie,Frank,SS.CC.,'69.....(617) 893-3100
147 Main St., Waltham 02154
(St. Jude)
Gillespie,Jerome F.,'82.....(617) 598-4313
17 Grove St., Lynnfield 01940
(Our Lady of the Assumption)
Gillespie,Thomas M.,'68.....(617) 545-3335
1 Kent St., Scituate 02066
(St. Mary of the Nativity)
Gillis,Edward F.,'46.....(617) 335-2038
632 Bridge St., North Weymouth 02191
(St. Jerome)
Emergency Response Group
Gillis,Francis B.,S.M.A.,'52.....(617) 326-3288
337 Common St., Dedham 02026
(African Mission House)
Gillon,James A.,S.J.,'74.....(617) 266-7233
761 Harrison Ave., P.O. Box 799, Boston 02117-0799
(Jesuit Provincial Curia Community)
Gilmartin,Daniel J.,'46.....(508) 966-0260
384 Hartford Ave., Bellingham 02019
(St. Brendan)
Gilmartin,Paul P.,S.J.,'62,M.A., S.T.D.....(617) 899-5500
558 South Ave., Weston 02193
(Pope John XXIII National Seminary)
Gilmore,Patrick J.,'48.....(617) 834-4953
591 Ocean St., Box 2607, Ocean Bluffs, 02065
Marshfield (St. Ann's by the Sea)
Ginchereau,Dolor,S.M.,'38.....(508) 485-4084
197 Pleasant St., Marlboro 01752
(Chaplain:Sisters of St. Chretienne)
Giradin,Peter T.,'60
6342 Teal Run Dr., Houston, TX 77035
(Chaplain, VA Medical Center)
Glavin,Joseph A.,S.J.,'48.....(617) 552-8200
Chestnut Hill 02167
(Jesuit Community at Boston College)
Gleeson,Francis X.,S.J.,'39.....(617) 552-8200
Chestnut Hill 02167
(Jesuit Community at Boston College)
Gliatta,Ronald,O.F.M.,'77.....(617) 742-4190
18 N. Bennet St., Box 230, Boston 02113
(St. Christopher Friary)
Glynn,John J.,'51,Rev. Msgr.
Villa Stritch, Via della Nocetta 63
00164 Rome, Italy
Glynn,William F.,'47,Rev. Msgr.....(617) 934-5055
601 Tremont St., Duxbury 02332
(Holy Family)
Goggin,Gerald,C.S.S.,'46.....(617) 899-6525
554 Lexington St., Waltham 02154
(Bertoni Hall)

Gojuk,Peter,O.M.V.,'81.....(617) 266-5999
1105 Boylston St., Boston 02215
(Our Lady of Grace Seminary)
Golini,Ronald,'68,S.T.L.....(617) 969-8107
233 Grant Ave.,Box 265, Newton 02159
(Melkite Diocese of Newton)
Gomes,Ronald A.,'87.....(508) 452-1506
893 Central St., Lowell 01852
(St. Anthony)
Gonzalez,Roberto O.,O.F.M.,'77,Most Rev..(617) 647-4179
558 South Ave., Weston 02193
(Pope John XXIII National Seminary)
Good,John B.,M.S.,'44.....(508) 356-3151
315 Topsfield Rd., Ipswich 01938
(National Shrine of Our Lady of LaSalette)
Goodwin,Henry D.,O.Carm.,'34.....(508) 532-2843
4 Wheatland St., Peabody 01960
(Carmelite Residence)
Gori,Peter G.,O.S.A.,'79.....(508) 475-0050
43 Essex St., Andover 01810
(St. Augustine)
Goss,Francis G.,'47.....(617)469-0234
6 Woodcliff Rd., Chestnut Hill 02167
(Infant Jesus)
Chaplain: Faulkner and Mass. Osteopathic Hospitals
Gosselin,Andre,S.M.,'64.....(617) 547-2037
35 Middlesex St., Cambridge 02140
(Our Lady of Pity)
Gosselin,Richard R.,'59.....(508) 462-2724
7 Court St., Newburyport 01950
(Immaculate Conception)
Gosselin,Robert H.,'56.....(508) 372-6044
728 Salem St., South Groveland 01834
(St. Patrick)
Gottin,Pio,O.F.M. Cap,'48.....(617) 445-7645
10 Magazine St., Roxbury 02119
(St. Patrick)
Gough,Joseph F.,'36.....Retired
12-6 South Meadow Village, Carver 02330
Goulet,Raymond O.,'57.....(617) 396-0432
114 High St., Medford 02155
(St. Joseph)
Grady,Charles J.,C.S.S.,'48.....(617) 599-7200
26 Bessom St., East Lynn 01902
(Holy Family)
Graham,Daniel M.,'70.....(617) 479-7810
556 Washington St., Quincy 02169
(St. Joseph)
Graham,John J.,'90.....(508) 774-7575
90 Forest St., Danvers 01923
(St. Richard)
Graham,Robert E.,S.M.,'50.....(508) 686-7921
321 South Broadway, Lawrence 01843
(Sacred Heart)
Grant,Fredrick A.,'62.....Unassigned
(at time of printing)
Granville,William A.,'43,Rev. Msgr., M.A.....(508) 697-9528
103 Center St., Bridgewater 02324
(St. Thomas Aquinas)
Greaney,Francis M.,'52.....(508) 697-6941
Box 336, Bridgewater 02324
(Chaplain: MCI Bridgewater)
Green,John W.,S.J.,'54.....(617) 894-0751
319 Concord Rd., Weston 02193
(Campion Residence and Renewal Center)
Green,William,C.M.,'55.....(617) 296-4000
2100 Dorchester Ave., Dorchester 02124
(Chaplain: Carney Hospital)
Greer,Joseph T.,'58.....(508) 653-1093
44 East Central St., Natick 01760
(St. Patrick)
Grelak,Andrzej,'71.....(508) 452-2564
340 High St., Lowell 01852
(Holy Trinity)
Grey,Thomas J.,S.J.,'51.....(617) 552-8200
Chestnut Hill 02167
(Jesuit Community at Boston College)
Griffin,Edmund H.,'35.....Retired.....(508) 583-5834
215 Thatcher St., Brockton 02402
(St. Joseph Manor)
Griffin,Francis J.,S.J.,'39.....(617) 536-8440
775 Harrison Ave., P.O. Box 799, Boston 02117-0799
(Jesuit Urban Center/Immaculate Conception)
Griffin,James H.,'85.....(617) 625-1904
399 Medford St., Somerville 02145
(St. Ann)
Griffin,Joseph T.,C.S.P.,'46.....(617) 742-4460
5 Park St., Boston 02108
(Paulist Residence)
Grigassy,Daniel P.,O.F.M.,'77.....(617) 542-6440
100 Arch St., P.O. Box 2278, Boston 02107
(St. Anthony Shrine)
Grimes,John J.,'71,Ph.D., S.T.M.....(617) 899-5500
558 South Ave., Weston 02193
(Pope John XXIII National Seminary)
Groden,Michael F.,'65.....(617) 536-4548
30 St. Cecilia St., Boston 02115
(St. Cecilia)
Planning Office for Urban Affairs.....(617) 227-2200
Gross,Richard K.,S.J.,'76.....(508) 470-2046
Phillips Academy, Andover 01810
(Catholic Chaplain's Office)
.....(508) 475-3400x272
Guarcello,Russell V.,'43.....Retired
157 Livoli Ave., Braintree 02184

Guerin,Louis T.,'87.....(508) 454-0496
221 West Sixth St., Lowell 01850
(St. Louis de France)
Guerrera,Richard P.,S.J.,'73.....(617) 267-1008
300 Newbury St., Boston 02115
(Loyola House)
Guerrette,William J.,'55.....(508) 356-4455
18 Washington St., Ipswich 01938
(St. Stanislaus)
Guessetto,Robert J.,O.S.A.,'79.....(508) 685-1111
300 Haverhill St., Lawrence 01840
(St. Mary-Immaculate Conception)
Guido,Joseph,O.P.,'81.....(508) 785-0124
20 Glen St., Box 370, Dover 02030
(St. Stephen Priory)
Guilmette,Emile R.,S.M.,'57,V. Rev., V.F.....(508) 685-5111
365 Haverhill St., Lawrence 01840
(St. Anne)
Guindon,William G.,S.J.,'50.....(617) 267-1008
300 Newbury St., Boston 02115
(Loyola House)
Guiney,John E.,'47,M.Div.....Retired
Morse Rd., So. Royalston, Athol 01331
Guthrie,Frederick L.,'62,M.Ed.....(508) 745-6303
15 Hawthorne Blvd., Salem 01970
(Immaculate Conception)

H

Haddad,James J.,'58,S.T.D.....(617) 444-0245
1382 Highland Ave., Needham 02192
(St. Joseph)
Hagerty,Francis O.,S.J.,'49.....(617) 436-3900
150 Morrissey Blvd., Dorchester 02125
(B.C. High)
Haigt,Roger D.,S.J.,'67.....(617) 876-1463
66 Oxford St., Cambridge 02138
(Weston Jesuit Community)
Hajjar,Peter,B.S.O.,'53.....(508) 683-2471
30 East St., Methuen 01844
(St. Basil's Seminary)
Haley,William J.,'52.....(508) 429-4427
8 Church St., Holliston 01746
(St. Mary)
Halleran,Thomas,S.V.D.,'44.....(617) 666-4140
264 Washington St., Somerville 02143
(St. Joseoh)
Hamel,J. Thomas,S.J.,'58.....(617) 497-5565
42 Kirkland St., Cambridge 02138
(Weston Jesuit Community)
Hamilton,William J.,S.J.,'63.....(617) 326-0550
420 High St., Dedham 02026
(St. Mary)
Hane,Howard S.,'67.....Sick Leave
6135 N. Leader, Chicago, IL 60646
Hanlon,James P.,S.J.,'50.....(617) 436-3900
150 Morrissey Blvd., Dorchester 02125
(B.C. High)
Hanlon,John R.,'55.....(617) 749-0587
147 North St., Hingham 02043
(St. Paul)
Hannigan,Daniel H.,'41.....Retired.....(617) 742-1641
60 Wm. Cardinal O'Connell Way, Boston 02114
(Regina Cleri)
Hannon,John Mark,'60,V. Rev., V.F.....(617) 438-0960
9 Pomeworth St., Stoneham 02180
(St. Patrick)
Hannon,Joseph,S.D.B.,'73.....(617) 567-2710
619 Bennington St., East Boston 02128
(St. Dominic Savio High School)
Hanrahan,Edward J.,S.J.,'61.....(617) 552-8200
Chestnut Hill 02167
(Jesuit Community at Boston College)
Hanudel,Francis A.,O.F.M.,'72.....(617) 567-3215
128 Gove St., East Boston 02128
(Our Lady of Mt. Carmel)
Hardiman,Francis J.,'48.....(617) 233-2497
14 Summer St., Saugas 01906
(Blessed Sacrament)
Harkins,Michael J.,'79.....(508) 658-3550
17 Harnden St., Wilmington 01887
(St. Dorothy)
Harrigan,Philip K.,S.J.,'56.....(617) 436-3900
150 Morrissey Blvd., Dorchester 02125
(B.C. High)
Harrington,Daniel J.,S.J.,'71.....(617) 547-0931
12 Linnaean St., Cambridge 02138
(Weston Jesuit Community)
Harrington,James J.,'53.....(508) 526-1263
62 School St., Manchester 01944
(Sacred Heart)
Harrington,John D.,'56.....(617) 944-4900
101 Willow St., Reading 01867
(Austin Preparatory School)
Harrington,Paul V.,'46,Rev. Msgr., J.C.L., P.A.Retired(617) 666-2087
179 Summer St., Somerville 02143
(St. Catherine of Genoa)
Harrington,Richard L.,'66,M.Div., C.A.E.S...(617) 479-5400
757 Hancock St., Wollaston 02170
(St. Ann)
Director: Catholic Youth Ministry.....(617) 472-0333
Hart,Daniel A.,'53,Most Rev., D.D.....(508) 588-4000
235 N. Pearl St., Brockton 02401
(Cardinal Cushing General Hospital)

Hart,James P.,'41.....Retired.....(617) 782-5126
321 Market St., Brighton 02135
(St. Columbkille)
Hart,Peter F.,'36,Rev. Msgr., P.A...Retired..(617) 595-7487
215 Maple St., Lynn 01904
(St. Pius V)
Hartle,Thomas,O.F.M.,'71.....(617) 232-1262
49 Rawson Rd., Brookline 02146
(St. Francis Friary)
Harvey,Wilfred K.,O.M.I.,'63.....(508) 453-6265
184 Highland Ave., Lowell 01851
(Oblate Residence, Special Ministry)
Hassett,Francis D.,O.M.I.,'58,V. Rev., V.F...(508) 458-1474
3 Fayette St., Lowell 01852
(Immaculate Conception)
Havey,Joseph E.,'47,Rev. Msgr.....(617) 325-4865
1689 Centre St., West Roxbury 02132
(Holy Name)
Hawker,James F.,'63,M.A., M.Div.....(617) 328-8666
386 Hancock St., No. Quincy 02171
(Sacred Heart)
Director: Religious Education.....(617) 254-4425
Hazlett,Canisius,C.P.,'36.....(617) 787-0859
201 Washington St., Brighton 02135
(St. Gabriel Residence Community)
Healey,Charles J.,S.J.,'65,M.A., S.T.D.....(617) 899-5500
558 South Ave., Weston 02193
(Pope John XXIII National Seminary)
Healey,Fergus A.,O.F.M.,'54.....(617) 542-6440
100 Arch St., P.O. Box 2278, Boston 02107
(St. Anthony Shrine)
Healey,Kenneth,S.M.,'70.....(508) 372-5239
19 Seventh Ave., Haverhill 01830
Healy,Killian,O.Carm.,'37.....(508) 532-2843
4 Wheatland St., Peabody 01960
(St. Therese Carmelite Chapel)
Healy,Stephen M.,'85,M.Div.....(617) 643-0636
22 Appleton St., Arlington 02174
(St. James the Apostle)
Heery,Cornelius J.,'51,V. Rev., V.F.....(617) 328-8666
386 Hancock St., North Quincy 02171
(Sacred Heart)
Hegarty,Daniel P., Jr.,'63,M.Div.....(617) 782-0775
43 Holton St., Allston 02134
(St. Anthony)
Hehir,J. Bryan,'66
3211 4th St., NE, Washington, D.C. 20017
(U.S. Catholic Conference)
Helmick,Raymond G.,S.J.,'63.....(617) 552-8200
Chestnut Hill 02167
(Jesuit Community at Boston College)
Helmick,William M.,'62.....(617) 325-1300
10 St. Theresa Ave., West Roxbury 02132
(St. Theresa)
Henderson,Paul B.,C.SS.R.,'50.....(617) 445-2600
1545 Tremont St., Roxbury 02120
(Mission Church)
Hendricks,John J.,'52.....(617) 523-1230
24 Clark St., Boston 02109
(St. Stephen)
Executive Secretary: Society of St. James.....(617) 742-4715
Hendricks,Scott B.,'86.....(508) 486-4100
75 King St., P.O. Box 2246, Littleton 01460
(St. Anne)
Henihan,Charles F.,'36.....Retired.....(617) 963-4141
211 No. Main St., Randolph 02368
(St. Mary)
Hennessey,Joseph M.,'88.....(617) 436-2190
800 Columbia Rd., Dorchester 02125
(St. Margaret)
Hennessey,Robert F.,'78
Casilla 919, Santa Cruz, Bolivia
(Parroquia Nuestra Senora de Fatima)
Society of St. James the Apostle
Hennessy,John J.,C.SS.R.,'53.....(617) 445-2600
1545 Tremont St., Roxbury 02120
(Mission Church)
Hennigan,Thomas R.,O.S.A.,'64.....(508) 682-6580
215 Bruce St., Lawrence 01841
(Augustinian Community)
Heppler,Richard L.,O.F.M.,'38.....(617) 542-6440
103 Arch St., Boston 02107
(St. Anthony Residence)
Hept,Wilfred,O.F.M.,'44.....(617) 542-6440
100 Arch St., P.O. Box 2278, Boston 02107
(St. Anthony Shrine)
Herlihy,Bernard C.,'43.....Retired.....(617) 547-0399
49 Sixth St., East Cambridge 02141
(Sacred Heart of Jesus)
Hesnan,Francis,'45.....(612) 282-6810
62 Granger St., Dorchester 02122
(St. Ambrose)
Hession,James J.,'59.....(617) 648-0220
24 Medford St., Arlington 02174
(St. Agnes)
Hever,John J.,'52,M.Ed.....(508) 543-7726
83 Central St., Foxboro 02035
(St. Mary)
Chaplain: Medfield State Hospital.....(508) 359-7312
Hickey,Daniel J.,'59.....(617) 324-0728
297 Main St., Malden 02148
(Sacred Hearts)
Hickey,Gerald J.,'63.....(617) 878-0900
455 Plymouth St., Abington 02351
(St. Bridget)
Hickey,James,S.M.A.,'46.....(617) 326-3288
337 Common St., Dedham 02026
(African Mission House)
Hickey,James F.,'68.....(617) 878-0160
403 Union St., Rockland 02370
(Holy Family)
Hickey,Peter D.,S.J.,'76.....(617) 436-3900
150 Morrissey Blvd., Dorchester 02125
(B.C. High)
Hicks,Alfred J.,S.J.,'66.....(617) 436-3900
150 Morrissey Blvd., Dorchester 02125
(B.C. High)
Higgins,Charles J.,'75
Higgins,Charles J.,,'88.....(508) 875-4788
221 Concord St., Framingham 01701
(St. Stephen)
Higgins,Donald,C.S.S.,'64.....(617) 899-6525
554 Lexington St., Waltham 02154
(Bertoni Hall)
Higgins,John F.,'40.....(617) 524-0240
97 South St., Jamaica Plain 02130
(St. Thomas Aquinas)
Higgins,Michael J.,'62.....(617) 245-2711
49 Butler Ave., Wakefield 01880
(St. Florence)
Higgins,Robert J.,S.J.,'50.....(617) 324-0728
297 Main St., Malden 02148
(Sacred Hearts)
Hill,James B.,S.M.A.,'45.....(617) 326-3288
337 Common St., Dedham 02026
(African Missions House)
Himmelsbach,James.....(617) 782-0775
43 Holton St., Allston 02134
(St. Anthony)
Hines,John D.,M.M.,'78.....(617) 542-5044
135 Harrison Ave., GMF Box 1538, Boston 02205-1538
(St. James the Greater)
Chinese Apostolate.....(617) 350-0083
Hobbs,Fredrick J.,'35.....Retired
1550 Worcester Rd., Apt. 620 W, Framingham 01710
Hoey,Robert F.,S.J.,'54.....(617) 267-1008
300 Newbury St., Boston 02115
(Loyola House)
Hogan,Cornelius J.,'38.....Retired
4 Farrow Street, Winchester 01890
Hogan,George G.,'74.....(617) 268-1230
9 F St., South Boston 02127
(St. Augustine)
Campus Minister:Emmanuel College/U.Mass.,Boston
Hogan,John J.,O.M.I.,'65.....(508) 458-1474
3 Fayette St., Lowell 01852
(Chaplain: St. John Hospital)
Holland,Joseph I.,S.J.,'61.....(617) 536-8440
775 Harrison Ave., P.O. Box 799, Boston 02117-0799
(Jesuit Urban Center/Immaculate Conception)
Hollenbach,David,S.J.,'71.....(617) 497-5565
42 Kirkland St., Cambridge 02138
(Weston Jesuit Community)
Horan,Anthony,S.J.,'62.....(617) 497-5565
42 Kirkland St., Cambridge 02138
(Weston Jesuit Community)
Horgan,Gerald B.,'48.....(508) 352-2024
94 Andover St., P.O. Box 396, Georgetown 01833
(St. Mary)
Horrigan,Kevin P.,'70.....(617) 324-4941
10 Fellsway East., Maiden 02148
(Immaculate Conception)
Hosie,James J.,S.J.,'65.....(617) 436-3900
150 Morrissey Blvd., Dorchester 02125
(B.C. High)
Houle,Norman H.,S.J.,'76.....(617) 267-1008
300 Newbury St., Boston 02115
(Loyola House)
Howard,John W.,S.J.,'68.....(617) 552-8200
Chestnut Hill 02167
(Jesuit Community at Boston College)
Howatt,William F.,'59.....(6170 284-0234
1 Endicott Ave., Beachmont 02151
(Our Lady of Lourdes)
Hughes,Albert C.,'57.....(508) 877-5130
74 School St., Saxonville 01701
(St. George)
Hughes,Alfred C.,'57,Most Rev., S.T.D.....(617) 254-0100
2121 Commonwealth Ave., Brighton 02135
(Chancery)
Vicar General/Vicar for Administration
Hughes,Charles J.,'74.....(508) 658-4665
126 Middlesex Ave., P.O. Box 397, Wilmington 01887
(St. Thomas of Villanova)
Hume,Patrick,S.J.,'88.....(617) 868-6568
40 Kirkland St., Cambridge 02138
(Weston Jesuit Community)
Hunt,Daniel J.,C.P.,'38.....(617) 787-0859
201 Washington St., Brighton 02135
(St. Gabriel Residence Community)
Hunt,Michael J.,C.S.P.,'67.....(617) 391-7272
58 Winthrop St., Medford 02155
(Chaplain: Tufts Catholic Center)
Hurley,Paul W.,'70.....(617) 547-1669
189 Pearl St., Cambridge 02139
(Blessed Sacrament)
Hussey,Thomas F.,S.J.,'43.....(617) 536-8440
775 Harrison Ave., P.O. Box 799, Boston 02117-0799
(Jesuit Urban Center/Immaculate Conception)
Hyatt,Martin A.,B.S.O.,'84.....(508) 683-2471
30 East St., Methuen 01844
(St. Basil's Seminary)
Hyland,Charles H.,'29,Rev. Msgr...Retired..(617) 389-0412
20 Gledhill Ave., Everett 02149
(St. Therese)
Hynes,Francis S.,S.M.A.,'44.....(617) 326-3288
337 Common St., Dedham 02026
(African Mission House)

I

Ibach,William D.,S.J.,'59.....(617) 267-1008
300 Newbury St., Boston 02115
(Loyola House)
Irwin,Francis X.,'60.....(617) 329-9575
262 Needham St., Dedham 02026
(St. Susanna)
Secretary for Social Services.....(617) 482-5440
Iskrzak,Claude M.,O.F.M.Conv,'31.....(617) 889-0261
163 Chestnut St., Chelsea 02150
(St. Stanislaus)
Izzo,Paul F.,S.J.,'43.....(617) 894-0751
319 Concord Rd., Weston 02193
(Campion Residence and Renewal Center)

J

Jacques,Roger N.,'78.....(508) 454-0496
221 West Sixth St., Lowell 01850
(St. Louis de France)
Jakul,Vincent A.,'45,Rev. Msgr., A.C.S.W....(508) 454-5143
374 Stevens St., Lowell 01851
(St. Margaret)
Janiunas,Albin F.,'48.....(508) 687-7356
94 Bradford St., Lawrence 01840
(St. Francis)
Janko,John,S.D.B.,'78.....(617) 567-2710
619 Bennington St., East Boston 02128
(St. Dominic Savio High School)
Jannetta,Frank,O.F.M.,'78.....(617) 523-2110
14 N. Bennet St, Boston 02113
(St. Leonard)
Jansonis,Alphonse B.,'45
24 Park St., Pocasset 02559
Jayasuriya,Luke,'58.....(508) 372-8537
6 Cottage St., Haverhill 01830
(St. James)
Jeannot,Leandre,'70.....(617) 436-1445
177 Harvard St., Box 307, Dorchester 02124
(St. Leo)
Jedrychowski,Frank,O.F.M.Conv,'73.....(508) 688-7226
30 Trinity St., Lawrence 01841
(Holy Trinity)
Jennings,Henry J.,'62.....(617) 666-4140
264 Washington St., Somerville 02143
(St. Joseph)
Jennings,John J.,'49.....Retired.....(617) 825-2852
20 Roseland St., Dorchester 02124
(St. Mark)
Jezowski,Anthony C.,'74.....(508) 586-1575
42 Wendell Ave., Brockton 02402-3191
(St. Colman)
Johnson,Arthur D.,O.S.A.,'63.....(508) 475-0050
43 Essex St., Andover 01810
(St. Augustine)
Johnson,Harold J.,'49.....(617) 396-0025
779 Fellsway, Medford 02155
(St. James)
Johnson,Richard G.,'47.....(508) 922-0113
253 Cabot St., Beverly 01915
(St. Mary, Star of The Sea)
Jones,Thomas,O.F.M.,'59.....(617) 542-6440
100 Arch St., P.O. Box 2278, Boston 02107
(St. Anthony Shrine)
Josoma,Stephen S.,'81.....(617) 326-0550
420 High St., Dedham 02026
(St. Mary)
Joy,William P.,'72.....Lend-Lease
408 North Charles St., Baltimore, MD 21201
(Basilica of the Assumption Rectory)
Joyal,Rene J.,'52.....(508) 485-0390
26 Broad St., Marlboro 01752
(St. Mary)
Joyce,Fabian,O.F.M.,'43.....(617) 542-6440
103 Arch St., Boston 02107
(St. Anthony Residence)
Joyce,Timothy J.,O.S.B.,'59,V. Rev.....(617) 749-2155
16 Hull St., Hingham 02043
(Glastonbury Abbey)
Joyce,William F.,'60.....(617) 361-3443
82 West Milton St., Readville 02136
(St. Anne)
Julian,Mario F.,O.F.M.,'81.....(617) 254-2447
284 Foster St., Brighton 02135
(St. Bonaventure Friary)
Julien,Rene E.,'43.....(508) 425-4588
Phoenix St., P.O. Box 595, Shirley 01464
(St. Anthony)
Jurewich,Henry A.,S.J.,'54.....(617) 894-0751
319 Concord Rd., Weston 02193
(Campion Residence and Renewal Center)
Jurgensmeier,Charles,S.J.,'88.....(617) 491-2155
10 Martin St., Cambridge 02138
(Weston Jesuit Community)
Jusseaume,John E.,'46.....(617) 843-1332
856 Washington St., So. Braintree 02184
(St. Francis of Assisi)

OUR LOYAL ADVERTISERS SOLICIT YOUR BUSINESS

K

Kane,James J.,S.J.,'75.....(617) 266-7233
775 Harrison Ave., P.O. Box 799, Boston 02117-0799
(Jesuit Provincial Residence)
Kane,Joseph M.,'70.....(617) 268-3333
130 Dorchester St., South Boston 02127
(Chaplain: Marian Manor)
Kane,Thomas A.,C.S.P.,'75.....(617) 492-1960
3 Phillips Place, Cambridge 02138
(Weston School of Theology)
.....(617) 876-0360
Kane,William P.,S.V.D.,'47.....(617) 585-2460
Box M, Duxbury 02331
(Miramar Retreat Center)
Kasi,Rayappa A.,'82.....(508) 586-1575
42 Wendell Ave., Brockton 02402-3191
(St. Colman)
Kavanaugh,Kieran,O.C.D.,'55.....(617) 787-5056
166 Foster St., Brighton 02135
(Discalced Carmelite Monastery)
Keane,John F.,'65.....(508) 283-0054
60 Prospect St., Gloucester 01930
(St. Ann)
Keane,Thomas F.,'56.....(617) 479-5400
757 Hancock St., Wollaston 02170
(St. Ann)
Kearney,Michael J.,'82.....(617) 567-5776
303 Paris St., East Boston 02128
(Sacred Heart)
Kearney,Philip J.,'36,Rev. Msgr., M.A.....Retired
135 Neponset Ave., Dorchester 02122
Kearns,John P.,'88.....(617) 878-0160
403 Union St., Rockland 02370
(Holy Family)
Keating,James J.,'41,Rev. Msgr.
112 Barrett St., Needham 02192
Keating,Timothy F.,O.S.A.,'38.....(508) 837-5147
Merrimack College, North Andover 01845
(Our Mother of Good Counsel Monastery)
Keefe,Dennis A.,'89.....(617) 889-2774
601 Broadway, Chelsea 02150
(St. Rose)
Keefe,Francis,C.S.S.,'55.....(617) 899-6525
554 Lexington St., Waltham 02154
(Bertoni Hall)
Keefe,Lawrence F.,'52.....(508) 486-4100
75 King St., P.O. Box 2246, Littleton 01460
(St. Anne)
Keeley,John A.,'40.....Retired
10818 San Diego Mission Rd., San Diego CA 92108
(Mission San Diego Dealcala)
Keenan,Alexander J.,'76.....Lend-Lease
P.O. Box 706, Clarkesville, GA 30525
(St. Mark)
Keenan,Donald,C.P.,'43.....(617) 324-3720
5 Russell Park, Malden 02148
Keilty,John P.,'41,Rev. Msgr.....(617) 862-0335
2001 Massachusetts Ave., Lexington 02173
(St. Brigid)
Kelleher,Robert N.,'59.....(508) 586-6491
71 E. Main St., Brockton 02401
(St. Edward)
Kelleher,Timothy J.,'71,M.Ed., M.Ch.Sp.....(508) 256-2374
25 North Rd., Chelmsford 01824
(St. Mary)
Kelley,Arnold E.,'56.....(508) 452-4812
158 Mammoth Rd., Lowell 01854
(St. Rita)
Kelley,Charles F.,S.J.,'84.....(617) 436-3900
150 Morrissey Blvd., Dorchester 02125
(B.C. High)
Kelley,Edward J., Jr.,'66,CAPT, CHC, USN
COMNAVAIRPAC, San Diego, CA 92135-5000
(Force Chaplain -Code 013)
Kelley,Edward T.,'68.....(617) 396-4933
441 Fellsway West, Medford 02155
(St. Francis of Assisi)
Kelley,Francis H.,'68.....(617) 479-9200
29 Shed St., Quincy 02169
(St. Boniface)
Kelley,John D.,S.J.,'43.....(617) 894-0751
319 Concord Rd., Weston 02193
(Campion Residence and Renewal Center)
Kelley,John W.,S.J.,'36.....(617) 492-3908
15 Avon St., Cambridge 02138
(Weston Jesuit Community)
Kelley,Laurence E.,'60,CH, COL.....(617) 861-3538
3245 ABG/HC Hanscom Air Force Base, Bedford, MA 01731
(Office of the Chaplain)
Kelley,Paul G.,'49.....(617) 729-0055
158 Washington St., Winchester 01890
(St. Mary)
Kelly,Cornelius F.,O.F.M.,'39.....(617) 542-6440
103 Arch St., Boston 02107
(St. Anthony Residence)
Kelly,James T.,'73.....(617) 524-0240
97 South St., Jamaica Plain 02130
(St. Thomas Aquinas)
Kelly,Jerome,O.F.M.,'37.....(617) 542-6440
103 Arch St., Boston 02117
(St. Anthony Residence)
Kelly,John E.,'73.....(617) 767-0605
153 South Franklin St., Holbrook 02343
(St. Joseph)
Kelly,John P.,'45.....(617) 666-4140
264 Washington St., Somerville 02143
(St. Joseph)
Kelly,Michael A.,C.SS.R.,'77.....(617) 325-4865
1689 Centre St., West Roxbury 02132
(Holy Name)
Kelly,Patrick J.,'48.....(508) 358-2985
124 Cochituate Road, Wayland 01778
(St. Ann)
Kelly,Thomas J.C.,S.J.,'48.....(617) 436-3900
150 Morrissey Blvd., Dorchester 02125
(B.C. High)
Kelly,Thomas P.,'70.....(508) 224-3636
State Rd., Box 996, (Manomet) Plymouth 02345
(St. Bonaventure)
Kelly,Vincent J.,C.SS.R.,'39.....(617) 445-2600
1545 Tremont St., Roxbury 02120
(Mission Church)
Kelly,William T.,'88.....(617) 749-0587
147 North St., Hingham 02043
(St. Paul)
Kelpinski,Donald,O.M.V.,'89.....(617) 698-6785
65 Father Carney Dr., Milton 02186
(St. Joseph Novitiate House)
Kenez,Alexander,'83.....(617) 522-9720
146 Forest Hills St., Jamaica Plain 02130
(Christ the King-Ukrainian)
Kenneally,William F.,'53,V. Rev., V.F.....(508) 224-3636
State Rd., Box 996, (Manomet) Plymouth 02345
(St. Bonaventure)
Kennedy,Arthur L.,'67,Ph.D.....(612) 647-5394
2115 Summit Ave., St. Paul, Minn. 55105
(College of St. Thomas)
Kennedy,Pacificus,O.F.M.,'30.....(617) 542-6440
103 Arch St., Boston 02107
(St. Anthony Residence)
Kennedy,Robert R.,'66.....(617) 567-0056
63 Moore St., East Boston 02128
(St. Mary, Star of the Sea)
Kennedy,T. Frank,S.J.,'76.....(617) 552-8200
Chestnut Hill 02167
(Jesuit Community at Boston College)
Kennedy,William M.,'87.....(508) 745-6303
15 Hawthorne Blvd., Salem 01970
(Immaculate Conception)
Kenney,James G.,C.SS.R.,'31.....(617) 445-2600
1545 Tremont St., Roxbury 02120
(Mission Church)
Kenney,Joseph W.,'31.....Retired.....(508) 586-4840
335 Main St., Brockton 02401
(St. Patrick)
Kenney,Paul C.,S.J.,'72.....(617) 497-5565
42 Kirkland St., Cambridge 02138
(Weston Jesuit Community)
Kenny,Thomas C.,O.S.A.,'56.....(508) 837-5000
Merrimack College, North Andover 01845
(Our Mother of Good Counsel)
Keohan,Edward M.,'59.....(508) 744-0631
56 Margin St., Salem 01970
(St. Mary)
Chaplain: Salem Hospital.....(508) 745-9764
Keohane,John J.,'45.....(617) 383-0219
129 South Main St., Cohasset 02025
(St. Anthony)
Keohane,Mark H.,'29,Rev. Msgr.....Retired
37 Pelton St., West Roxbury 02132
Kerivan,William C.,'48.....(617) 723-4891
60 Wm. Cardinal O,Connell Way, Boston 02114
(Regina Cleri)
Keyes,Paul T.,'63,M.A.....(508) 774-7575
90 Forest St., Danvers 01923
(St. Richard)
Keyes,Thomas E.,'73.....(617) 488-5444
38 Boston Ave., West Medford 02155
(St. Raphael)
Keymont,Walter F.,'80.....(617) 762-0852
27 St. Joseph Ave., Norwood 02062
(St. Peter)
Chaplain: Archbishop Williams H.S., Braintree.....(617) 846-3636
Khoury,James,'75.....(508) 685-7233
145 Amesbury St., Lawrence 01841
(St. Anthony-Maronite)
Kidder,Lawrence,O.F.M.,'32.....(617) 542-6440
103 Arch St., Boston 02107
(St. Anthony Residence)
Kiely,Brian R.,'78
Kierce,J. Joseph,'43.....(617) 436-2771
35 Virginia St., Dorchester 02125
(St. Kevin)
Kiley,John G.,'70.....(508) 388-0330
67 Friend St., Amesbury 01913
(Sacred Heart)
Kiley,Philip,S.J.,'71.....(617) 444-3434
1180 Greendale Ave., Needham 02192
(St. Bartholomew)
Kilmartin,John,F.D.P.,'86.....(617) 569-2100
111 Orient Ave., East Boston 02128
(Don Orione Home)
Kilroy,Paul E.,'70.....(617) 595-7487
215 Maple St., Lynn 01904
(St. Pius V)
Kilroy,Robert F.,O.M.I.,'40.....(508) 851-7331
1351 Main St., Tewksbury 01876
(St. William)
Chaplain: Tewksbury Hospital
King,Edward F.,'42.....Retired
1 Elmwood Farm Drive, Apt. 217, Hanover 02339
King,Edward L.,'55.....(508) 372-8537
6 Cottage St., Haverhill 01830
(St. James)
King,Philip J.,'49,S.S.L.....(617) 552-4240
Boston College, Chestnut Hill 02167
(Carney Hall-Room 407)
Kinsella,Charles R.,'65.....(508) 872-4301
Dudley Road, Framingham 01701
(Chaplain: Cushing Hospital)
Kirchmeyer,Robert W.,'52,M.A.....(508) 922-1240
488 Elliott St., Beverly 01915
(St. Alphonsus, Danvers/Beverly)
Kirk,Wilbert R.,O.S.A.,'25.....(508) 837-5289
Merrimack College, North Andover 01845
(Our Mother of Good Counsel)
Kirke,Eugene K.,'62
Apartado 18-1025, Miraflores, Lima, Peru
(Villa El Salvador)
Society of St. James the Apostle
Kirwin,William,O.M.I.,'38.....(508) 851-7258
486 Chandler St., P.O. Box 419, Tewksbury 01876
(Oblate Mission House and Residence)
Klein,John Paul,O.M.V.,'89.....(617) 323-8660
85 Brown Ave., Roslindale 02131
(House of Theological Studies)
Klister,Roy M.,'69,Rev.Msgr. MA,S.Lit.L.,JCD.....(617) 848-6965
186 Forbes Rd., Braintree 02184
(The Pope John Center)
President:Medical-Moral Research/Ed. Center
Kneizys,Anthony P.,'51.....(617) 445-5681
981 Varnum Ave., Lowell 01854
(D'Youville Manor)
Knopke,Kenneth A.,O.F.M.,'43.....(617) 542-6440
103 Arch St., Boston 02107
(St. Anthony Residence)
Knopke,Roch,O.F.M.,'31.....(617) 542-6440
103 Arch St., Boston 02107
(St. Anthony Residence)
Kodjanian,Paul,C.M.Vd.,'57.....(617) 547-2122
100 Mt. Auburn St., P.O. Box 15, Cambridge 02238
(Holy Cross)
Koen,Stephen A., II,'58,M.Ed.....(617) 729-0055
158 Washington St., Winchester 01890
(St. Mary)
Kolodziej,Michael,O.F.M.Conv,'70.....(508) 688-7226
30 Trinity St., Lawrence 01841
(Holy Trinity)
Kopp,Thomas A.,'72.....(617) 934-5055
601 Tremont St., Duxbury 02332
(Holy Family)
Kossak,Michael J.,S.J.,'87.....(617) 337-2171
261 Pleasant St., S. Weymouth 02190
(St. Francis Xavier)
Hospital Chaplain.....(617) 340-8000
Koury,Joseph J.,S.J.,'77.....(617) 868-6568
40 Kirkland St., Cambridge 02138
(Weston Jesuit Community)
Kramer,George C.,'53.....Lend-Lease
Diocese of Orlando Fl, 774 Lindo Lane, North Port St., Lucie 33452
, FL
Krastel,Joseph F.,C.SS.R.,'64,V. Rev.....(617) 445-2600
1545 Tremont St., Roxbury 02120
(Mission Church)
Kremmell,William T.,'66.....(617) 933-0300
280 Main St., Woburn 01801
(St. Charles)

L

LaBrecque,Fredrick,SS.CC.,'67.....(508) 683-1069
216 Lawrence St., Lawrence 01841
(Assumption of the Blessed Virgin)
Labrecque,Robert,S.M.,'47.....(508) 685-5111
365 Haverhill St., Lawrence 01840
(St. Anne)
Labrie,Robert G.,'64.....(617) 592-4246
7 Endicott St., Lynn 01902
(St. Jean Baptiste)
Lacasse,Roland,S.M.,'60.....(508) 686-7921
321 South Broadway, Lawrence 01843
(Sacred Heart)
Lafontaine,James F.,S.J.,'87.....(617) 282-6790
15 Bushnell St., Dorchester 02124
(Jesuit Community)
Lagomarsino,John,S.S.C.,'70.....(617) 472-1494
310 Adams St., Quincy 02169
(Columban Fathers Mission House)
Lahoud,Joseph F.,'59,Rev. Msgr.....(617) 522-0225
61 Rockwood St., Jamaica Plain 02124
(Our Lady of the Cedars of Lebanon-Maronite)
Lajoie,Roland,S.M.,'74.....(508) 879-1620
518 Pleasant St., Framingham 01701
(The Marist House)
Lally,Joachim,C.S.P.,'65.....(508) 683-1069
216 Lawrence St., Lawrence 01841
(Paulist Hispanic Evangelization Leadership Program)
Jovenes Catolicos en Acclon.....(508) 687-9432
Lambert,James,S.M.,'37.....(617) 426-4448
27 Isabella St., Boston 02116
(Our Lady of Victories)
Lambert,Raymond P.,'55.....(617) 289-1234
250 Revere St.,Revere 02151
(St. Anthony)

Lamond,John J.,O.S.A.,'34.....(508) 837-5154
Merrimack College, North Andover 01845
(Our Mother of Good Counsel Monastery)
Lamoureux,Roger E.,O.M.I.,'83.....(508) 458-6316
129 Fourth Ave., Lowell 01854
(Sainte Jeanne d'Arc)
Landrey,Gerard M.,S.J.,'36.....(617) 267-1008
300 Newbury St., Boston 02115
(Loyola House)
Lane,Bernard J.,'60.....(617) 884-0030
59 Nichols St., Chelsea 02150
(Our Lady of Grace)
Lane,James H.,'62.....(617) 436-0310
15 Rita Rd., Dorchester 02124
(St. Brendan)
Lanergan,James F.,'61,M.Ed., M.Div., M.B.A.....(508) 746-0663
81 Court St., Plymouth 02360
(St. Peter)
Langguth,Laurence C.,S.J.,'40.....(617) 267-1008
300 Newbury St., Boston 02115
(Loyola House)
Langley,Joseph W.,'42.....Retired.....(617) 643-3132
1175 Concord Turnpike, Arlington 02174
(St. Camillus)
Langley,Terence,S.C.J.,'77.....(617) 332-0445
253 Watertown St., Newton 02158
(St. John the Evangelist)
Langlois,Robert,S.M.,'61.....(508) 864-0436
15 Notre Dame Ave., Cambridge 02140
(Marist Novitiate)
Lannan,Paul A.,C.S.P.,'66.....(617) 742-4460
5 Park St., Boston 02108
(Paulist Residence)
Lantagne,William F.,O.M.I.,'37.....(508) 851-7331
1351 Main St., Tewksbury 01876
(St. William)
LaPlante,Philip,S.M.,'48.....(617) 547-2037
35 Middlesex St., Cambridge 02140
(Our Lady of Pity)
Chaplain: Seaport of Boston.....(617) 268-8100
LaRaia,Joseph P.,'46,M.Ed., M.Div., Ph.D...(508) 692-6353
107 No. Main St., Westford 01866
(St. Catherine)
Larkin,Joseph M.,S.J.,'52.....(617) 552-8200
Chestnut Hill 02167
(Jesuit Community at Boston College)
Larkin,William D.,C.S.P.,'81.....(617) 742-4460
5 Park St., Boston 02108
(Paulist Residence)
Larner,James M.,'57.....(617) 298-2460
2223 Dorchester Ave., Dorchester 02124
(St. Gregory)
Larose,Etienne,O.M.I.,'41.....(508) 458-6346
37 Lee St., Box 1276, Lowell 01853
(St. Joseph the Worker)
Latraverse,Armand,S.M.,'34.....(508) 686-7921
Zero Bennington St., Lawrence 01841
(Mary Immaculate Nursing/Restorative Center)
Marist Provincial House.....(617) 864-0436
Lauer,J. Quentin,S.J.,'48.....(617) 552-8200
Chestnut Hill 02167
(Jesuit Community at Boston College)
Laughlin,Joseph R.,S.J.,'57.....(617) 436-3900
150 Morrissey Blvd., Dorchester 02125
(B.C. High)
Laurano,Anthony J.,'50.....(508) 746-0426
313 Court St., Plymouth 02360
(St. Mary)
Lauze,Michael,O.M.I.,'75.....(508) 454-7783
725 Merrimack St., Lowell 01854
(St. Jean Baptiste)
Lavere,Philip,O.F.M.,'47.....(617) 542-6440
100 Arch St., P.O. Box 2278, Boston 02107
(St. Anthony Shrine)
Lavin,John C.,C.SS.R.,'66.....(617) 445-2600
1545 Tremont St., Roxbury 02120
(Mission Church)
Lavin,Philip B.,'56.....(617) 329-9575
262 Needham St., Dedham 02026
(St. Susanna)
Lavin,Philip J.,C.SS.R.,'45.....(617) 445-2600
1545 Tremont St., Roxbury 02120
(Mission Church)
Lavoie,Victor C.,'71.....Unassigned
(at time of printing)
Law,Bernard F.,'61,His Eminence.....(617) 782-2544
2101 Commonwealth Ave., Brighton 02135
(Cardinal's Residence)
Lawler,John J.,'45,Rev. Msgr.....(508) 877-5130
74 School St., Saxonville 01701
(St. George)
Lawler,John T.,'43.....Retired.....(508) 663-2215
796 Boston Rd.(Pinehurst), Billerica 01821
(St. Mary)
Lawless,William,O.M.I.,'44.....(508) 851-7258
486 Chandler St., P.O. Box 419, Tewksbury 01876
(Oblate Mission House and Residence)
Lawlor,Francis X.,S.J.,'42.....(617) 894-0751
319 Concord Rd., Weston 02193
(Campion Residence and Renewal Center)
Lawlor,George F.,S.J.,'44.....(617) 552-8200
Chestnut Hill 02167
(Jesuit Community at Boston College)

Lawlor,J. Michael,'73.....(617) 325-1300
10 St. Theresa Ave., West Roxbury 02132
(St. Theresa)
Lawlor,Richard V.,S.J.,'45.....(617) 894-0751
319 Concord Rd., Weston 02193
(Campion Residence and Renewal Center)
Lawson,Harold F.,'59,D.Min....Sick Leave...(617) 547-4880
2254 Massachusetts Ave., Cambridge 02140
(St. John the Evangelist Rectory)
Lazanski,John J.,O.F.M.,'48.....(617) 542-6440
100 Arch St., P.O. Box 2278, Boston 02107
(St. Anthony Shrine)
Lazzarato,Giampietro,C.S.,'89.....(617) 387-0310
38 Oakes St., Everett 02149
(St. Anthony)
Leary,John,O.M.I.,'28.....(508) 851-7258
486 Chandler St., P.O. Box 419, Tewksbury 01876
(Oblate Mission House and Residence)
Leary,Patrick,O.F.M.,'62.....(617) 542-6440
100 Arch St., P.O. Box 2278, Boston 02107
(St. Anthony Shrine)
Leavins,Brice,O.F.M.,'69.....(617) 542-6440
100 Arch St., P.O. Box 2278, Boston 02107
(St. Anthony Shrine)
Lebel,Guy,S.M.,'39.....(508) 879-1620
518 Pleasant St., Framingham 01701
(The Marist House)
LeBlanc,Francis R.,'80.....(617) 566-3131
774 Boylston St., Chestnut Hill 02167
(St. Lawrence)
Director:Vocation Office.....(617) 254-2610
LeBlanc,Harold E.,'61.....(617) 938-0473
22 Central St., Woburn 01801
(St. Joseph)
LeBlanc,Kenneth A.,'76.....(508) 562-2552
21 Manning St., Hudson 01749
(St. Michael)
LeBlanc,Paul J.,'45.....Retired
3210 N. Harbor City Blvd., Apt. 308, Melbourne, FL 32925
36 Congress St., Lynn (Summer-June-September)
Leclerc,Thomas L.,M.S.,'80.....(617) 547-4880
2254 Massachusetts Ave., Cambridge 02140
(St. John the Evangelist)
Ledbetter,Dominic,B.S.O.,'80
Zero Bennington St., Lawrence 01841
Leddy,John,O.M.I.,'51.....(508) 851-7258
486 Chandler St., P.O. Box 419, Tewksbury 01876
(Oblate Mission House and Residence)
Leger,Herbert J.,'33.....Retired.....(617) 523-1861
60 Wm. Cardinal O'Connell Way, Boston 02114
(Regina Cleri)
Leibenguth,Gerald T.,O.S.B.,'72.....(617) 749-2155
16 Hull St., Hingham 02043
(Glastonbury Abbey)
Leising,Robert,O.M.I.,'90.....(508) 851-7331
1351 Main St., Suite 161, Tewksbury 01876
(St. William)
Lenehan,Claude,O.F.M.,'55.....(617) 542-6440
100 Arch St., P.O. Box 2278, Boston 02107
(St. Anthony Shrine)
Lennon,Richard G.,'73.....(617) 734-0444
5 Linden Place, Brookline 02146
(St. Mary of the Assumption)
Assistant to Vicar for Administration.....(617) 254-0100
Leo,David J.,S.J.,'36.....(617) 436-3900
150 Morrissey Blvd., Dorcester 02125
(B.C. High)
Leonard,Clyde A.,'64.....(617) 826-4303
392 Hanover St., Hanover 02339
(St. Mary of the Sacred Heart)
Leonard,Francis B.,'50,M.Div., M.Th.....(617) 289-5268
7 Harrington Ave., Revere 02151
(St. John Vianney)
Leonard,John F.,'55,V. Rev., V.F.....(617) 598-4907
8 South Common St., Lynn 01902
(St. Mary and St. Patrick)
.....(617) 599-7750
Leonard,William J.,S.J.,'37.....(617) 552-8200
Chestnut Hill, Boston 02167
(Jesuit Community at Boston College)
Leonard,William T.,'69.....(617) 894-3600
(Chaplain: Metropolitan State Hospital)
Leone,Mark A.,O.F.M.,'40
4 Winslow St., Apt 1310, Arlington 02172
Leotilo,Rocco,C.S.S.,'53.....(617) 647-0005
554 Lexington St., Waltham 02154
(St. Joseph Hall)
Lessard,Anatole,O.M.I.,'44.....(508) 458-6316
129 Fourth St., Lowell 01854
(Sainte Jeanne d'Arc)
Libens,John F.,S.J.,'70.....(617) 864-4463
40 Kirkland St., Cambridge 02138
(Weston Jesuit Community)
.....(617) 868-6568
Lind,Joseph G.,'65,B.S., B.A., M.Div.....(617) 235-1060
502 Washington St., Wellesley 02181
(St. Paul)
Lindsay,Robert E.,S.J.,'60.....(617) 497-0164
15 Hawthorn St., Cambridge 02138
(Weston Jesuit Community)
Linehan,Patrick,O.M.I.,'34.....(508) 851-7258
486 Chandler St., P.O. Box 419, Tewksbury 01876
(Oblate Mission House and Residence)

Linehan,Stephen J.,'75,LCDR, CHC, USNR
USS Forrestal (CV-59), FPO Miami, FL 34080-2730
(Office of the Chaplain)
Linehan,William J.,'36.....Retired.....(617) 720-0651
60 Wm. Cardinal O'Connell Way, Boston 02114
(Regina Cleri)
Linnehan,John J.,'43,Rev. Msgr.....(617) 648-0220
24 Medford St., Arlington 02174
(St. Agnes)
Linse,Henry J.,C.S.S.,'48.....(617) 592-3581
100 Blossom St., Lynn 01902
(St. Francis of Assisi)
Little,Richard P.,'62.....(617) 665-0152
46 Myrtle St., Melrose 02176
(St. Mary of the Annunciation)
Liuima,Francis,S.J.,'45.....(617) 552-8200
Chestnut Hill 02167
(Jesuit Community at Boston College)
Lizio,John R.,'57.....(508) 460-9255
409 Hemenway St., Marlboro 01752
(St. Matthias)
Lobo,Emilio S.,'56.....(617) 242-0147
303 Bunker Hill St., Charlestown 02129
(St. Francis de Sales)
Loeffler,Charles M.,S.J.,'41.....(617) 536-8440
775 Harrison Ave., P.O. Box 799, Boston 02117-0799
(Jesuit Urban Center/ Immaculate Conception)
Logue,Charles D.,'48.....Sick Leave
(no address at time of printing)
Loiselle,Lucien H.,'49.....(508) 957-3214
1868 Lakeview Ave., Collinsville 01826
(St. Mary of the Assumption)
Lombard,Samuel J.,'46,V. Rev., V.F.....(508) 774-1958
22 Boston St., Middleton 01949
(St. Agnes)
Long,William A.,'27,Rev. Msgr.....Retired....(617) 742-8036
60 Wm. Cardinal O'Connell Way, Boston 02114
(Regina Cleri)
Lorenzo,Joseph F.,O.F.M.,'76.....(617) 254-2447
284 Foster St., Brighton 02135
(St. Bonaventure Friary)
Loscocco,Angelo P.,'53.....(508) 686-3311
254 Merrimack St., Methuen 08144
(St. Lucy)
Low,Albert W.,'47,Rev. Msgr.....Retired.....(617) 723-8847
60 Wm. Cardinal O'Connell Way, Boston 02114
(Regina Cleri)
Lowry,Robert,O.M.V.,'78.....(617) 698-6785
65 Father Carney Dr., Milton 02186
St. Joseph Novitiate House)
Lucey,Paul T.,S.J.,'48.....(617) 267-1008
300 Newbury St., Boston 02115
(Loyola House)
Lucey,William F.,'51.....(617) 769-2522
650 Nichols St., Norwood 02062
(St. Timothy)
Lucid,Vincent F.,'43.....Retired.....(617) 720-4176
60 Wm. Cardinal O'Connell Way, Boston 02114
(Regina Cleri)
Lukas,Joseph S.,'46.....(508) 356-2212
26 Topsfield Rd., Ipswich 01938
(Sacred Heart)
Luongo,Anthony,S.D.B.,'87.....(617) 426-9465
300 Tremont St., Boston 02116
(Don Bosco Technical High School)
Lussier,Bonaventure,O.C.D.,'75.....(617) 787-5056
166 Foster St., Brighton 02135
(Discalced Carmelite Monastery)
Lynch,Daniel,S.M.A.,'73.....(617) 326-3288
337 Common St., Dedham 02026
(African Mission House)
Lynch,Daniel G.,'51.....Retired
27 Victoria Rd., Hyde Park 02136
Lynch,John W.,S.M.,'43.....(617) 426-4448
27 Isabella St., Boston 02116-5216
(Our Lady of Victories)
Lynch,Leo X.,'56.....(617) 933-1323
80 Elm St., Woburn 01801
(St. Anthony)
Lynch,Robert,O.F.M.,'43.....(617) 542-6440
103 Arch St., Boston 02107
(St. Anthony Residence)
Lyons,James D.,'60.....(508) 774-0340
24 Conant St., Danvers 01923
(St. Mary of the Annunciation)
Lyons,John J.,O.M.I.....(508) 458-1474
3 Fayette St., Lowell 01852
(Immaculate Conception)
Lyons,John P.,'55.....(508) 763-2244
282 Vaughan Hill Rd., Box 40, Rochester 02770
(St. Rose of Lima)
Lyons,Joseph W.,'33,Rev. Msgr.....Retired
3704 Springhill Ave., Mobile, AL 36608
(St. Ignatius Church)

M

MacDonald,Paul V.,'59,V. Rev., V.F.....(617) 337-6333
55 Commercial St., Weymouth 02188
(Sacred Heart)
MacDonald,Stirling B.,'88.....(617) 438-0960
9 Pomeworth St., Stoneham 02180
(St. Patrick)
MacDonnell,Martin P.,S.J.,'66.....(617) 266-7233
775 Harrison Ave., P.O. Box 799, Boston 02117-0799
(Jesuit Provincial Residence)

OUR LOYAL ADVERTISERS SOLICIT YOUR BUSINESS

MacEwen,Michael W.,'85.....(508) 664-3412
63 Winter St., North Reading 01864
(St. Theresa)
MacGeorge,Timothy J.,'87.....(617) 595-7487
215 Maple St., Lynn 01904
(St. Pius the V)
MacGillivray,Arthur A.,S.J.,'44.....(617) 552-8200
Chestnut Hill 02167
(Jesuit Community at Boston College)
MacGillivray,Leonard,O.M.I.,'90.....(617) 458-6316
129 Fourth Ave., Lowell 01854
(Sainte Jeanne d'Arc)
MacInnis,John E.,'69.....(617) 491-8400
34 Mt. Auburn St., Cambridge 02138
(St. Paul)
Director: Ecumenical and Interreligious Affairs
.....(617) 868-6585
MacKenzie,William M.,'66.....(508) 533-6500
2 Barber St., Medway 02053
(St. Joseph)
Mackin,Francis C.,S.J.,'54.....(617) 552-8200
Chestnut Hill 02167
(Jesuit Community at Boston College)
MacLeod,Thomas E.,'56.....(508) 531-0002
17 Chestnut St., Peabody 01960
(St. John the Baptist)
MacMillan,Donald A.,S.J.,'72.....(617) 282-6790
15 Bushnell St., Dorchester 02124
(Jesuit Community)
MacMullan,Charles A.,S.J.,'42.....(617) 894-0751
319 Concord Rd., Weston 02193
(Campion Residence and Renewal Center)
MacPherson,Albert P.,O.S.A.,'74.....(508) 837-5000
Merrimack College, North Andover 01845
(Our Mother of Good Counsel Monastery)
Madden,Stephen J.,'88.....(617) 825-6180
243 Neponset Ave., Dorchester 02122
(St. Ann)
Madi,Edgar,'83.....(617) 522-1222
40 Walk Hill St., Forest Hills 02130
(St. Andrew)
Madigan,Arthur R.,S.J.,'77.....(617) 552-8200
Chestnut Hill 02167
(Jesuit Community at Boston College)
Madigan,John,O.M.I.,'77.....(508) 453-3962
159 Moore St., Lowell 01852
(Sacred Heart)
Maffei,Vincent R.,'64,M.Div.....(617) 825-6180
243 Neponset Ave., Dorchester 02122
(St. Ann)
Metropolitan Tribunal Office.....(617) 254-9150
Magni,Daniel D.,'78
Maguire,Alban,O.F.M.,'41.....(617) 542-6440
100 Arch St., P.O. Box 2278, Boston 02107
(St. Anthony Shrine)
Maguire,John J.,'40.....Retired.....(617) 523-3651
60 Wm. Cardinal O'Connell Way, Boston 02114
(Regina Cleri)
Maguire,Robert E.,S.J.,'63.....(617) 325-3322
169 Cummins Hwy., Roslindale 02131
(Sacred Heart)
.....(617) 325-6700
Maguire,Thomas H.,'76.....(617) 828-0090
700 Washington St., Canton 02021
(St. John the Evangelist)
Mahan,George S.,S.J.,'40.....(617) 267-1008
300 Newbury St., Boston 02115
(Loyola House)
Mahan,Paul J.,'68.....(617) 436-3590
33 Stanton St., Dorchester 02124
(St. Matthew)
Mahoney,Ambrose J.,S.J.,'51.....(617) 894-0751
319 Concord Rd., Weston 02193
(Campion Residence and Renewal Center)
Mahoney,Daniel J.,'56.....(617) 242-0147
303 Bunker Hill St., Charlestown 02129
(St. Francis de Sales)
Mahoney,James F.,'45.....(617) 826-9786
145 Washington St., No. Pembroke 02358
(St. Thecla)
Mahoney,John L.,S.J.,'51.....(617) 436-3900
150 Morrissey Blvd., Dorchester 02125
(B.C. High)
Mahoney,John P.,'48.....(508) 699-8543
227 South St., P.O. Box 1745, Plainville 02762
(St. Martha)
Mahoney,Joseph P.,'35,Rev. Msgr..Retired.(508) 879-8000
863 Central St., Framingham 01701
(St. Patrick Manor)
Mahoney,Leo R.,'53.....(508) 562-7662
12 Florence St., Hudson 01749
(Christ the King)
Mahoney,Mark A.,'86.....(617) 245-5770
173 Albion St., Wakefield 01880
(St. Joseph)
Majewski,Stephen,O.F.M.Conv,'34.....(617) 268-4355
655 Dorchester Ave., Dorchester 02127
(Our Lady of Czestochowa)
Makang,Jean Marie,S.J.,'88.....(617) 552-8200
Chestnut Hill 02167
(Jesuit Community at Boston College)
Makoul,Solomon,B.S.O.,'60.....(508) 683-2471
30 East St., Methuen 01844
(St. Basil's Seminary)
Malley,James B.,S.J.,'64.....(617) 552-8230
885 Centre St., Newton Center 02159
(Barat House)

Malone,Edward T.,'72.....(617) 884-0030
59 Nichols St., Chelsea 02150
(Our Lady of Grace)
Malone,Richard J.,'72,M.Th., Th.D.....(617) 491-8400
34 Mt. Auburn St., Cambridge 02138
(St. Paul)
Associate Chaplain: Catholic Students Center
.....(617) 868-6585
Mandile,John J.,S.J.,'57.....(617) 894-0751
319 Concrod Rd., Weston 02193
(Campion Residence and Renewal Center)
Mankowski,Paul V.,S.J.,'87.....(617) 497-5565
42 Kirkland St., Cambridge 02138
(Weston Jesuit Community)
Manning,Brian F.,'74.....(617) 542-5682
75 Union Park St., Boston 02118
(Cathedral of the Holy Cross)
Chaplain: Cathedral Central High School(617) 542-2325
Manning,Joseph H.,'61,CH, LT COL
3245 ABG/HC, Hanscom AFB, MA 01731
Installation Staff Chaplain
Manning,Joseph M.,S.J.,'44.....(617) 894-0751
319 Concord Rd., Weston 02139
(Campion Residence and Renewal Center)
Manning,Justinian,C.P.,'54.....(617) 254-6582
139 Washington St., Brighton 02135
(St. Gabriel Parish Community)
Manning,Paul F.,'67.....(617) 442-1431
26 Lawrence Ave., Dorchester 02121
(St. John-St. Hugh)
Chaplain: Billerica and East Cambrideg Jails.....(508) 458-3103
Manning,Robert E.,S.J.,'67,Very Rev.....(617) 266-7233
761 Harrison Ave., P.O. Box 799, Boston 02117-0799
(Jesuit Provincial Curia Community)
Manning,Thomas D.,O.M.I.,'35.....(508) 851-7208
486 Chandler St., P.O. Box 419, Tewksbury 01876
(Oblate Mission House and Residence)
Mansfield,John L.,'53.....(508) 586-4880
103 N. Main St., P.O. Box 427,W. Bridgewater 02379
(St. Ann)
Manton,Joseph E.,C.SS.R.,'29.....(617) 445-2600
1545 Tremont St., Roxbury 02120
(Mission Church)
Manz,Michael J.,'79.....(617) 738-7348
481 Hammond St., Chestnut Hill 02167
(Prelature of the Holy Cross and Opus Dei)
Maples,Fredric A.,S.J.,'72.....(617) 894-3199
319 Concord Rd., Weston 02193
(Campion Residence and Renewal Center)
.....(617) 894-0751
Marchesani,Gino,F.D.P.,'56.....(617) 569-2100
111 Orlent Ave., East Boston 02128
(Don Orione Home)
Marquardt,Henry A.,'57.....(617) 894-3600
P.O. Box 158, Belmont 02178
(Walter E. Fernald School, Chaplain)
Marrow,Stanley B.,S.J.,'61.....(617) 492-1960
3 Philips Place, Cambridge 02138
(Weston School of Theology)
Marszalek,David F.,O.F.M.,'77.....(617) 245-9161
20 Avon St., Wakefield 01880
(Franciscan Community)
Martel,Leo E.,'63.....(508) 883-8226
370 Pulaski Blvd., Bellingham 02019
(Assumption)
Martin,Charles A.,C.S.P.,'65.....(617) 742-4460
5 Park St., Boston 02108
(Paulist Residence)
Martin,Jon C.,'65.....(508) 388-0160
9 Sparhawk St., Amesbury 01913
(St. Joseph)
Martin,Joseph I.,'56
Apartado 18-1025, Miraflores, Lima, Peru
(San Ricardo)
Society of St. James the Apostle
Martin,Normand,S.M.,'59.....(508) 682-9160
78 Union St., Methuen 01844
(Our Lady of Mt. Carmel)
Martin,Walter J.,S.J.,'55.....(617) 436-3900
150 Morrissey Blvd., Dorchester 02125
(Jesuit Community at B.C.High)
Martineau,Laurier J.,'59.....(617) 592-4246
7 Endicott St., Lynn 01902
(St. Jean Baptiste)
Martinez-Mari,Joaquin,S.J.,'55.....(617) 436-2771
35 Virginia St., Dorchester 02125
(St. Kevin)
Martocchio,Peter T.,'57.....(617) 337-0380
1199 Commercial St., East Weymouth 02189
(Immaculate Conception)
Martus,Joseph A.,S.J.,'40.....(617) 894-0751
319 Concord Rd., Weston 02193
(Campion Residence and Renewal Center)
Masciarelli,Rudolph,'49
Apartado 18-1025, Miraflores, Lima, Peru
(Casa Central)
Society of St. James the Apostle
Masciocchi,Robert H.,C.S.S.,'54,M.A., D. Min.
.....(617) 899-0469
311 River St., Waltham 02154
(Sacred Heart)

Mason,Albert M.,'48.....Unassigned
15 Dodge St., Gloucester 01930
Matera,Frank J.,'68,Th.D.....(617) 254-2610
127 Lake St., Brighton 02135
(Peterson Hall)
Mathews,Paul,S.M.,'60.....(508) 686-3984
22 Plymouth St., Methuen 01844
(St. Theresa)
Matos,J. Reinaldo,'50.....(508) 745-9060
161 Federal St., Salem 01970
(St. James)
Matte,Richard O.,'64.....(508) 454-0496
221 West Sixth St., Lowell 01850
(St. Louis de France)
Mattevi,Pio,S.X.,'64.....(508) 429-2144
101 Summer St., Holliston 01746
(Xaverian Fathers)
Mawn,Francis X.,'82
Casilla 5823, Guayaquil, Ecuador
(Parroquia de Santa Rosa)
Society of St. James the Apostle
Mayer,William C.,C.S.V.,'56.....(617) 729-6220
50 Ridge St., Winchester 01890
(St. Eulalia)
McAndrews,Walter J.,'43.....Retired
P.O.Box 542, Amesbury 01913
McAskill,Kenneth F.,'50.....(617) 396-2232
51 Winthrop St., Medford 02155
(Sacred Heart)
McAuliffe,Robert J.,'57.....(508) 683-1193
231 Broadway, Methuen 01844
(St. Monica)
McCabe,Edward D.,'68.....(617) 569-0406
59 Ashley St., East Boston 02128
(St. Joseph/St. Lazarus)
McCabe,George V.,S.J.,'45.....(617) 242-2550
Sullivan Square, Charlestown 02129
(The Jesuit Center)
McCaffrey,James P.,S.J.,'52.....(617) 894-0751
319 Concord Rd., Weston 02193
(Campion Residence and Renewal Center)
McCann,Joseph,O.M.I.,'47.....(508) 851-7258
486 Chandler St., P.O. Box 419, Tewksbury 01876
(Oblate Mission House and Residence)
McCarron,Francis X.,O.M.I.,'45.....(508) 851-7258
486 Chandler St., P.O. Box 419, Tewksbury 01876
(Oblate Mission House and Residence)
McCarthy,Charles,'81.....(617) 965-9862
233 Grant Ave., Newton Centre 02159
(St. Gregory Seminary-Melkite Diocese)
McCarthy,Charles W.,'46,Rev Msgr.....(617) 782-7000
736 Cambridge St., Brighton 02135
(St. Elizabeth's Hospital Chaplain)
McCarthy,Daniel J.,SS.CC.,'42.....(617) 542-5044
135 Harrison Ave., GMF Box 1538, Boston 02205-1538
(St. James the Greater)
Hospital Chaplain.....(617) 542-8498
McCarthy,J. Joseph,'66
Apartado 46, Sicuani, Cusco, Peru
(Parroquia de Zarumilla, Tumbes, Peru)
Society of St. James the Apostle
McCarthy,James J.,'64.....(617) 749-3577
1057 Main St., Hingham 02043
(Resurrection)
Director: Clergy Personnel.....(617) 254-2085
McCarthy,John J.,S.J.,'58.....(617) 242-2550
Sullivan Square, Charlestown 02129
(The Jesuit Center)
McCarthy,Paul R.,'80.....(617) 762-6080
547 Washington St., Norwood 02026
(St. Catherine of Siena)
McCarthy,Thomas P.,C.S.V.,'52.....(617) 268-8100
55 West Broadway, South Boston 02127
(Sts. Peter and Paul/St. Vincent)
McCarthy,William R.,'52.....(617) 773-1021
21 Gay St., Quincy 02169
(St. John the Baptist)
McCartin,Francis P.,O.M.I.,'38.....(508) 851-7258
486 Chandler St., P.O. Box 419, Tewksbury 01876
(Oblate Mission House and Residence)
McCauley,Leo P.,S.J.,'34.....(617) 552-8200
Chestnut Hill 02167
(Jesuit Community at Boston College)
McCloskey,Gary,O.S.A.,'77
Merrimack College, North Andover 01845
(Our Mother of Good Counsel Monastery)
McConnell,William J.,'53.....(617) 242-0147
303 Bunker Hill St., Charlstown 02129
(St. Francis Sales)
McConville,Philip G.,'43,M.A.....(617) 834-6252
40 Canal St., P.O. Box 368, Green Harbor 02041
(Our Lady of the Assumption)
McCormack,John B.,'60.....(617) 491-8400
34 Mt. Auburn St., Cambridge 02138
(St. Paul)
Vicar for Religious.....(617) 254-0100
McCormack,Martin L.,O.F.M.,'48.....(617) 542-6440
103 Arch St., Boston 02107
(St. Anthony Residence)
McCormick,John J.,'56,B.A.....(508) 663-8816
80 Concord Rd., Billerica 01821
(St. Theresa)
McCormick,Joseph E.,S.J.,'54.....(617) 536-8440
761 Harrison Ave., Boston 02118
(Immaculate Conception)

METROPOLITAN PROVINCE OF BOSTON

METROPOLITAN

His Eminence, Bernard Cardinal Law
Archbishop of Boston, Massachusetts
Chancery Office: 2121 Commonwealth Avenue, Boston, MA 02135
(617) 254-0100

BISHOPS OF SUFFRAGAN SEES

Most Reverend
John Aloysius Marshall, D.D.
Bishop of Burlington, Vermont
351 North Ave., Burlington, VT 05401
(802-658-6110)

Most Reverend
Daniel A. Cronin, S.T.D.
Bishop of Fall River, Massachusetts
394 Highland Ave., P.O. Box 2577, Fall River, MA 02722 (508-675-1311)

Most Reverend
Leo Edward O'Neil, D.D.
Bishop of Manchester, New Hampshire
657 N. River Rd., Manchester, NH 03104
(603-669-3100)

Most Reverend
Joseph J. Gerry, O.S.B.
Bishop of Portland, Maine
199 Western Promenade, Portland, ME 04102
(207-773-6471)

Most Reverend
Joseph F. Maguire, D.D.
Bishop of Springfield, Massachusetts
68 Elliot St., P.O. Box 1730, Springfield, MA 01101
(413-732-3175)

Most Reverend
Timothy J. Harrington, D.D.
Bishop of Worcester, Massachusetts
2 High Ridge Road, Worcester, MA 01602
(508-791-7171)

Forms of Ecclesiastical Address Used in The United States

CARDINALS:
Address on Envelope:
His Eminence, N.....Cardinal.....N
Salutation:
Your Eminence:

ARCHBISHOPS AND BISHOPS:
Address on Envelope:
Most Reverend N..... N.....
Salutation:
Your Excellency:

ABBOTS:
Address on Envelope:
Rt. Reverend N..... N.....
Salutation:
Your Excellency:

MONSIGNORI:
(Prelates of Honor to His Holiness)
(Chaplains to His Holiness)
Address on Envelope:
Rev. Msgr. N..... N.....
Salutation:
Reverend Dear Monsignor N.....:

PROTONOTARIES APOSTOLIC:
Same as Monsignori except initials P.A. follow surname in Address.

DIOCESAN & RELIGIOUS PRIESTS:*
Address on Envelope:
Rev. N..... N.....
Salutation:
Reverend Dear Father N.....:

BROTHERS:
Address on Envelope:
Brother N..... N.....
Salutation:
Dear Brother N.....:

SISTERS:
Address on Envelope:
Sister N.....
Salutation:
Dear Sister N.....:

PERMANENT DEACONS:
Address on Envelopes:
Deacon N..... N.....
Salutation:
Dear Deacon N.....

*ADD INITIALS OF RELIGIOUS ORDER

McCormick,Myron,O.F.M.,'52.....(617) 542-6440
100 Arch St., P.O. Box 2278, Boston 02107
(St. Anthony Shrine)
McCoy,Charles J.,'61.....Unassigned
(at time of printing)
McCue,Richard T.,'58.....Lend-Lease
503 Summit Rd., P.O. Box 688, Spruce Pine, NC 28777
(St. Lucien)
McCune,James L.,'58.....(617) 828-0090
700 Washington St., Canton 02021
(St. John the Evangelist)
McDermott,Brian O.,S.J.,'68.....(617) 876-1233
66 Oxford St., Cambridge 02138
(Weston Jesuit Community)
McDermott,Joseph P.,'62,M.Div., M.A.....(617) 762-0799
650 Nichols St., Norwood 02062
(St. Timothy)
(Prison Ministry).....(617) 762-5145
McDermott,Thomas F.,S.J.,'38.....(617) 267-1008
300 Newbury St., Boston 02115
(Loyola House)
McDonagh,Edward C.,'62.....(508) 586-4715
439 West St., Brockton 02401
(Our Lady of Lourdes)
McDonald,James T.,'53.....(617) 344-9121
560 Page St., Stoughton 02072
(St. James)
McDonald,Raphael L.,O.F.M.,'44.....(617) 542-6440
103 Arch St., Boston 02107
(St. Anthony Residence)
McDonnell,Thomas J.,'60,S.T.D.....(617) 268-1230
9 F St., South Boston 02127
(St. Augustine)
McDonough,Edward,C.SS.R.,'48.....(617) 445-2600
1545 Tremont St., Roxbury 02120
(Mission Church)
McDonough,Edward A.,'24,Rev. Msgr.....Retired
.....(617) 723-4877
60 Wm. Cardinal O'Connell Way, Boston 02114
(Regina Cleri)
McDonough,John,S.V.D.,'39.....(617) 289-0735
108 Beach St., Revere 02151
(Immaculate Conception)
McDonough,John P.,'52,CH, Major General
HQ USAF/HC, Washington, DC 20332-5000
Chief of Chaplains
.....
McElhinny,Michael,S.M.,'80.....(617) 864-0436
15 Notre Dame Ave., Cambridge 02140
(Marist Novitiate)
McElroy,John W.,'56,CAPT, CHC, USN
Box 6, Naval Air Station, Jacksonville, FL 32212-5000
(Office of the Chaplain)
McEnrue,James,S.M.,'70.....(508) 879-1620
518 Pleasant St., Framingham 01701
(The Marist House)
McEntee,Paul H.,'57.....(617) 924-9110
770 Mt Auburn St., Watertown 02172
(Sacred Heart)
McEntee,Richard J.,'88..Absent on Leave..(617) 331-2691
55 Dana Rd., Weymouth 02188
McEwen,Robert J.,S.J.,'46.....(617) 552-8200
Chestnut Hill 02167
(Jesuit Community at Boston College)
McFarland,Francis L.,C.S.C.,'51.....(509) 586-1575
42 Wendell Ave., Brockton 02402
(St. Colman)
Chaplain: Brockton Hospital
McFarland,Francis T.,'57.....(617) 396-5131
114 High St., Medford 02155
(St. Joseph)
Director: Boston Catholic Television Center
.....(617) 965-0050
McFarland,Michael C.,S.J.,'84.....(617) 552-8200
Chestnut Hill 02167
(Jesuit Community at Boston College)
McGahey,Charles R.,'59.....(617) 522-1222
40 Walk Hill St., Forest Hills 02130
(St. Andrew)
McGann,Francis J.,'49.....(617) 729-8220
50 Ridge St., Winchester 01890
(St. Eulalia)
McGann,Gerard J.,'48.....(508) 866-2707
192 Center St., P.O.Box 36, North Carver 02355
(Our Lady of Lourdes)
McGaugh,Philip E.,'78.....(617) 894-3481
857 Trapelo Rd., Waltham 01254
(Our Lady Comforter of the Afflicted)
McGinty, John P., '83, S.T.D.....(617) 254-2610
127 Blake St., Brighton 02135
(St. John's Hall)
McGlone,Joseph F.,'52,V. Rev., V.F.....(617) 244-9110
45 Ash St., Auburndale 02166
(Corpus Christi)
McGough,Timothy,O.C.D.,'49.....(617) 787-5056
166 Foster St., Brighton 02135
(Discalced Carmelite Monastery)
McGovern,Donan,O.F.M.,'55.....(617) 542-6440
100 Arch St., P.O. Box 2278, Boston 02107
(St. Anthony Shrine)
McGowan,Fredrick R.,'49.....(508) 372-8537
6 Cottage St., Haverhill 01830
(St. James)
McGowan,James J.,'62.....(617) 489-1160
15 Lawndale St., Belmont 02178
(Our Lady of Mercy)

McGowan,John,O.M.I.,'37.....(508) 851-7258
486 Chandler St., P.O. Box 419, Rewksbury 01876
(Oblate Mission House and Residence)
McGowan,Richard A.,S.J.,'83.....(617) 552-8200
Chestnut Hill 02167
(Jesuit Community at Boston College)
McGowan,Thomas C.,O.P.,'29.....(508) 785-0124
20 Glen St., Box 370, Dover 02030
(St. Stephen Priory)
McGrade,Kevin M.,'85.....(617) 244-0558
270 Elliot St., Newton 02164
(Mary Immaculate of Lourdes)
McGrath,John J.,S.J.,'51.....(617) 894-0571
319 Concord Rd., Weston 02193
(Campion Residence and Renewal Center)
McGrath,Laurence W.,'57,A.B., M.S.....(617) 254-2610
127 Lake St., Brighton 02135
(St. William's Hall)
McGrath,Leonard T.,'53,M.A., M.Ed.....(508) 452-5992
151 Rogers St., Lowell 01852
(St. Joseph)
McGrath,Owen,S.S.C.,'27.....(617) 472-1494
310 Adams St., Quincy 02169
(Columban Fathers Mission House)
McGraw,William H.,O.S.A.,'62.....(508) 685-1711
35 Essex St, Lawrence 01840
(Holy Rosary)
McGuckin,Denis,O.F.M.,'45.....(617) 542-6440
100 Arch St., P.O. Box 2278, Boston 02107
(St. Anthony Shrine)
McHugh,Brian J.,'88.....(617) 337-2171
261 Pleasant St., South Weymouth 02190
(St. Francis Xavier)
McHugh,Joseph B.,S.J.,'58.....(508) 283-0013
Eastern Point, Gloucester 01930
(Gonzaga, Eastern Point Retreat House)
McHugh,Joseph F.,S.J.,'83.....(508) 283-0013
Eastern Point, Gloucester 01930
(Gonzaga, Eastern Point Retreat House)
McInerny,Paul B.,'72,J.C.L.....(617) 235-0045
9 Glen Rd., Wellesly 02180
(St. John)
Synod Office: Executive Secretary.....(617) 254-0100
McKee,James,O.F.M.,'42.....(617) 542-6440
100 Arch St., P.O. Box 2278, Boston 02107
(St. Anthony Shrine)
McLaughlin,Bernard P.,'59,M.A.....(617) 567-3227
65 London St., East Boston 02128
(Most Holy Redeemer)
McLaughlin,Edward J.,'52.....(617) 293-3581
1 Maquan Street, Hanson 02341
(St. Joseph the Worker)
McLaughlin,John A.,'47.....Retired.....(508) 922-5542
552 Cabot St., North Beverly 01915
(St. John)
McLaughlin,John E.,'62,M.Div., M.A.....(617) 625-0029
25 Arlington St., Somerville 02145
(St. Benedict)
McLaughlin,John T.,O.M.I.,'44.....(508) 851-7258
486 Chandler St., P.O. Box 419, Tewksbury 01876
(Oblate Mission House and Residence)
McLaughlin,Patrick J.,'61.....(617) 396-0423
114 High St., Medford 02155
(St. Joseph)
McLaughlin,Paul J.,'55.....(508) 485-0016
17 Washington Court, Marlboro 01752
(Immaculate Conception)
McLaughlin,Richard P.,'68.....(617) 569-0406
59 Ashley St., East Boston 02128
(St. Joseph/St. Lazarus)
McLaughlin,Thomas Aquinas,O.S.B.,'83.....(617) 749-2155
16 Hull St., Hingham 02043
(Glastonbury Abbey)
McLaughlin,Thomas J.,C.S.C.,'84.....(617) 924-0178
20 Rose Ave., Watertown 02172
McLaughlin,William H.,'68.....(508) 875-4788
221 Concord St., Framingham 01701
(St. Stephen)
McLellan,Michael F.,'76.....(617) 445-7645
10 Magazine St., Roxbury 02119
(St. Patrick)
McMahon,Albert F.,O.M.I.
Framingham Union Hospital, Framingham 01701
(Chaplain)
McMahon,Brian F.,'80.....(617) 789-3000
736 Cambridge St., Brighton 02135
Chaplain: St. Elizabeth Hosptial Ext. 2580
McMahon,Edward M.,'70.....(508) 663-2215
796 Boston Rd.,Billerica 01821
(St. Mary)
McMahon,Gerard T.,'61.....Unassigned
5400 Ponte Verde Rd., Pensacola, FL 32507
McMahon,John J.,'43.....Retired.....(617) 720-2965
60 Wm. Cardinal O'Connell Way, Boston 02114
(Regina Cleri)
McManus,Francis B.,S.J.,'40.....(617) 552-8200
Chestnut Hill 02167
(Jesuit Community at Boston College)
McManus,Frederick R.,'47,Rev. Msgr.....(202) 319-5492
The Catholic University of America, Washington, DC
20064
McManus,Paul G.,'87.....(508) 683-8922
198 Haggett's Pond Rd., Andover 01810
(St. Robert Bellarmine)
McManus,Paul J.,'42,Rev. Msgr.....Lend-Lease
P.O. Box N 8187, Lyford Cay, Nassau, Bahamas
(St. Paul the Apostle Church)

McMillan,Robert G.,S.J.,'62.....(617) 536-8440
775 Harrison Ave., P.O. Box 799, Boston 02117-0799
(Jesuit Urban Center/Immaculate Conception)
.....(617) 536-0744
McNamara,Eugene P.,'53,M.S.W., LICSW...(617) 545-3335
1 Kent St., Scituate 02066
(St. Mary of the Nativity)
McNamara,John R.,'52,Rev. Msgr.....(617) 268-2122
841 East Broadway, South Boston 02127
(St. Brigid)
McNamara,Michael J.,'79.....Unassigned
440 First Parish Rd., Scituate 02066
McNeil,John R.,'61,Capt., CHC, USN
Naval Personnel Command, Washington, DC 20370
(NMPC-94)
McNeill,Robert W.,'47,Rev. Msgr.....(617) 585-6679
272 Main St., Kingston 02364
(St. Joseph)
McNulty,Joseph P.,'43.....Retired
94 Alma Rd., Falmouth 02540
McPartland,Paul G.,'57.....(617) 293-7971
580 Monponsett St., Box 35, (Halifax)
Monponsett 02350
(Our Lady of the Lake, Halifax)
McQuade,Richard E.,'57.....Unassigned
(at time of printing)
McRae,Cornelius M.,'61,M.A.....(617) 899-5500
558 South Ave., Weston 02193
(Pope John XXIII National Seminary)
Rector of Seminary
McStravog,Patrick,O.S.A.,'89.....(508) 685-6002
426 Summer St., North Andover 01845
(Austin Community)
Meade,Henry J.,'51.....Unassigned.....(617) 444-3434
1180 Greendale Ave., Needham 02192
Meade,Maurice P.,'48,M.Ed.....(617) 547-1669
189 Pearl St., Cambridge 02139
(Blessed Sacrament)
Chaplain: Cambridge Hospital.....(617) 492-3500
Medairos,Anthony J.,'73.....(617) 344-2073
122 Canton St., Stoughton 02072
(Immaculate Conception)
Medas,Michael B.,'88.....(508) 663-8816
80 Concord Rd., Billerica 01821
(St. Theresa)
Medeiros,Antonio S.,'54.....(508) 532-0272
35 Newcastle Rd., Peabody 01960
(Our Lady of Fatima)
Medina,Mark A.,'82.....Absent on Leave
Meehan,Barry C.,S.J.,'86.....(617) 332-1104
28 Commonwealth Ave., Chestnut Hill 02167
(St. Ignatius)
Meehan,Francis X.,'36,Rev. Msgr., Ph.D.....Retired
.....(508) 879-8000
863 Central St., Framingham 01701
Resident Chaplain: St. Patrick's Manor
Meehan,Thomas J.,O.S.A.,'80.....(508) 475-0050
43 Essex St., Andover 01810
(St. Augustine)
Meffan,Robert V.,'53.....(617) 826-9786
145 Washington St., No. Pembroke 02358
(St. Thecla)
Mehm,Richard J.,'77.....(508) 922-0113
253 Cabot St., Beverly 01915
(St. Mary Star of the Sea)
Meier,Emeric A.,O.F.M.,'68.....(617) 542-6440
100 Arch St., P.O. Box 2278, Boston 02107
(St. Anthony Shrine)
Meissner,William W.,S.J.,'61.....(617) 552-8200
Chestnut Hill 02167
(Jesuit Community at Boston College)
Mellone,Vincent P.,'65.....(617) 933-4130
138 Cambridge St., Woburn 01801
(St. Barbara)
Menard,Robert J.,O.F.M.,'72.....(617) 569-6769
1 Chelsea Terrace, East Boston 02128
(Franciscan Community)
Mendicoa,John M.,'67.....(617) 729-0055
158 Washington St., Winchester 01890
(St. Mary)
Mendis,Linus,'73.....(617) 666-4140
264 Washington St., Somerville 02143
(St. Joseph)
Menna,F. Dominic,'58.....(617) 289-1234
250 Revere St., Revere 02151- 469
(St. Anthony of Padua)
Mercurio,Gregory,O.F.M.,'80.....(508) 485-1968
466 Lincoln St., Marlboro 01752
(St. Ann)
Mericantante,John J.,'75,S.T.B.....Unassigned
(at time of printing)
Merrigan,Daniel M.,S.J.,'85.....(617) 524-9328
35 Creighton St., Jamaica Plain 02130
(Arrupe House)
.....(617) 522-2563
Merrill,Paul C.,C.S.S.,'61.....(617) 647-0005
554 Lexington St., Waltham 02154
(St. Joseph Hall)
Meskell,David B.,'55,M.Ed., M.Div.....Sick Leave
c/o Guthrie, 54 Everett Ave., Winchester 01890
Mespilli,Guido,C.S.S.,'42.....(617) 647-0005
554 Lexington St., Waltham 02154
(St. Joseph Hall)
Messer,Paul A.,S.J.,'67.....(617) 552-8200
Chestnut Hill 02167
(Jesuit Community at Boston College)

Boston Priests in Service

AIR FORCE — ARMY — MARINE CORPS
NAVY — VA MEDICAL CENTERS

CDR Charles E. Bourke, CHC, USN
Office of the Chaplain
COMNAVSURFPAC (N17)
San Diego, CA 92155-5035

Rev. Roger J. Brady
Department of Veterans Affairs
810 Vermont Ave., NW
Washington, DC 20420

CDR Edwin D. Condon, Jr., CHC, USN
Assistant Fleet Chaplain
CINCLANTFLT
Norfolk, VA 23511-6001

Rev. Francis J. Crowley
Chaplain-VA Medical Center
Bronx, N.Y. 10468

LCDR William F. Cuddy, CHC, USNR
Memorial Chapel
PSC 4327 MCAS
Cherry Point, NC 28533-4327

Lt. William D. Devine, CHC, USN
Chaplain's Office
2nd Marine Division FMF
Camp Lejeune, NC 28542

CH (COL) Daniel J. Donahue
Office of the Command Chaplain
HQ East USFK/EUSA
APO, San Francisco 96301-0009

Rev. John F.X. Fallon
Chaplain, Chaplain Service
VA Medical Center
150 South Huntington Ave.
Jamaica Plain, MA 02130

CH (CPT) Thomas P. Forry
Office of the Chaplain
18th ABN REPL DET
Fort Bragg, NC 28307-5000

Rev. Peter T. Girardin
Office of the Chaplain
6342 Teal Run Dr.
Houston, TX 77035

Rev. Msgr. John J. Glynn
Villa Stritch
Via della Nocetta 63
00164 Rome, Italy

Capt. Edward J. Kelley, Jr., CHC, USN
Force Chaplain (Code 013)
COMNAVAIRPAC
San Diego, CA 92135-5000

CH (COL) Laurence E. Kelley
3245 ABG/HC
Hanscom AFB, MA 01731-5000

LCDR. Stephen J. Linehan, CHC, USNR
Office of the Chaplain
USS Forrestal (CV-59)
FPO Miami, FL 34080-2730

CH, Major General John P. McDonough
Chief of Chaplains
HQ USAF/HC
Washington, DC 20332-5000

Capt. John W. McElroy, CHC, USN.
Office of the Chaplain
Box 6, Naval Air Station
Jacksonville, FL 32212-5000

Capt. John R. McNeil, CHC, USN
Naval Personnel Command
(NMPC-94)
Washington, DC 20370

CH (LT COL) Joseph H. Manning
Installation Staff Chaplain
3245 ABG/HC
Hanscom AFB, MA 01731-5000

Lt. William J. Minigan, CHC, USNR
3rd Marine Division, FMF
FPO, San Francisco, CA 96602

CDR James F. Moran, CHC, USN
Office of the Chaplain
MCAS El Toro
Santa Ana, CA 92709

CH (LT COL) Thomas J. Naughton
Office of the Chaplain
Carlisle Barracks, PA 17013

CH (LT COL) Henry P. Nichols, Chaplain
475 ABW/HC
APO, San Francisco, CA 96328-5000

Rev. Robert G. Pollis
Chaplain-VA Medical Center
Davis Park
Providence, R.I. 02908

CDR George W. Pucciarelli, CHC, USN
Office of the Chaplain
USMC Combat Development Command
Quantico, VA 22134-5001

CDR Stephen B. Rock, CHC, USN
Office of the Chaplain
Marine Corps Base
Camp Lejeune, NC 28542-5010

OUR LOYAL ADVERTISERS SOLICIT YOUR BUSINESS

Messina,Richard R.,'65.....(617) 289-0735
108 Beach St., Revere 02151
(Immaculate Conception)
Meyer,William J.,S.M.,'79.....(617) 868-1433
33 Matignon Rd., Cambridge 02140
(Marianist Community)
Miceli,Paul E.,'72,M.Div., M.A., D. Min.....(617) 254-2610
197 Foster St., Brighton 02135
(St. Clement's Hall)
Michael,David C.,'86.....(508) 373-1281
6 Carleton Ave., Bradford 01835
(Sacred Hearts)
Minigan,Frederick J.,'39.....Retired
22 Tyler Park, Haverhill 01830
Minigan,William J.,'86,LT, CHC, USNR
3 rd Marine Division, FMF, FPO, San Francisco, CA 96602
(Catholic Chaplain)
Miotke,Carmel,O.F.M.,'60.....(617) 542-6440
100 Arch St., P.O. Box 2278, Boston 02107
(St. Anthony Shrine)
Missa,John B.,'32,Rev. Msgr.....(508) 586-4270
696 North Main St., Brockton 02401
(Our Lady of Ostrobrama)
Mohl,Andrew S.,S.D.B.,'84.....(617) 567-2710
619 Bennington St., East Boston 02128
(St. Dominic Savio High School)
Molloy,Francis P.,S.J.,'50.....(617) 552-8200
Chestnut Hill 02167
(Jesuit Community at Boston College)
Monaco,Vincent,C.S.,'57.....(617) 625-4530
12 Properzi Way, Somerville 02143
(St. Anthony)
Monaghan,Justin D.,'66.....(617) 337-0380
1199 Commercial St., East Weymouth 02189
(Immaculate Conception)
Monan,J. Donald,S.J.,'55.....(617) 552-8200
Chestnut Hill 02167
(Jesuit Community at Boston College)
.....(617) 552-3250
Monestime,Perard C.,'85.....(617) 436-1445
177 Harvard St., P.O. Box 307, Dorchester 02124
(St. Leo)
Monette,Leo,O.M.I.,'40.....(508) 454-7783
725 Merrimack St., Lowell 01854
(St. Jean Baptiste)
Monks,James L.,S.J.,'34.....(617) 552-8200
Chestnut Hill 02167
(Jesuit Community at Boston College)
Montague,James G.,'90.....(617) 698-2507
423 Adams St., Milton 02186
(St. Agatha)
Montgomery,Matthias,O.C.D.,'62.....(617) 787-5056
166 Foster St., Brighton 02135
(Discalced Carmelite Monastery)
Mooney,Thomas J.,'47.....(617) 749-3577
1057 Main St., Hingham 02043
(Resurrection)
Moore,Anthony,'58,B.es.L.....(617) 244-0608
1529 Washington St., West Newton 02165
(St. Bernard)
Moore,Sebastian,O.S.B.,'46.....(617) 552-3475
246 Beacon St., Chestnut Hill 02167
(Campus Ministry-Boston College)
Moors,Clifton,S.M.,'56.....(508) 686-7921
321 South Broadway, Lawrence 01843
(Sacred Heart)
Morais,Stephen G.,S.M.,'53.....(508) 686-7921
321 South Broadway, Lawrence 01843
(Sacred Heart)
Moran,Daniel F.,'47.....(508) 947-2107
354 Bedford St., Lakeville 02346
(Sts. Martha and Mary)
Moran,Denis,S.J.,'74.....(617) 552-8200
Chestnut Hill 02167
(Jesuit Community at Boston College)
Moran,James F.,'71
Marine Corps Air Station, El Toro, Santa Anna, CA 92709
(Office of the Chaplain)
Moran,Terence J.,'90
169 Cummins Highway, Roslindale 02131
(Sacred Heart)
Moran,Timothy J.,'76,Rev. Msgr.....(617) 782-2544
2101 Commonwealth Ave., Brighton 02135
(Cardinal's Residence)
Secretary to the Cardinal
Morcone,Nicholas J.,O.S.B.,'69,Rt. Rev.....(617) 749-2155
16 Hull St., Hingham 02043
(Glastonbury Abbey)
Moreau,Charles,O.M.I.,'44.....(508) 458-6346
37 Lee St., Box 1276, Lowell 01853
(St. Joseph the Worker Shrine)
Moreira,Americo M.,O.F.M.,'51,Ph.D.....(617) 547-5593
400 Cardinal Medeiros Ave., Cambridge 02141
(St. Anthony)
Morgan,George,O.S.A.,'66.....(508) 475-0050
43 Essex St., Andover 01810
(St. Augustine)
Morgan,James F.,S.J.,'54.....(617) 332-1104
28 Commonwealth Ave., Chestnut Hill 02167
(St. Ignatius)
Morgan,Joseph,C.S.S.,'43.....(617) 647-0005
554 Lexington St., Waltham 02154
(St. Joseph Hall)

Morgan,Thomas B.,'55,M.Div., M.Ed., M.A..(508) 465-3334
28 Beach Road, Salisbury 01952-1436
(Star of the Sea)
Morgan,William H.,'50.....(617) 843-1980
8 Hawthorn Rd., P.O. Box 330, Braintree 02184
(St. Thomas More)
Moriarty,Frederick L.,S.J.,'44.....(617) 552-8200
Chestnut Hill 02167
(Jesuit Community at Boston College)
Moriarty,John J.,'62,Rev. Msgr.....(617) 523-1230
24 Clark St., Boston 02109
(St. Stephen)
St. James the Apostle Society.....(617) 742-4715
Moriarty,Thomas W.,'42.....Retired.....(617) 723-5634
60 Wm. Cardinal O'Connell Way, Boston 02114
(Regina Cleri)
Morin,George E.,'70.....(508) 388-0330
67 Friend St., Amesbury 01913
(Sacred Heart)
Morissette,Armand L.,O.M.I.,'35.....(508) 458-8773
1010 Varnum Ave., Lowell 01854
(Northwood Convalescent Center)
Moritz,Paul L.,'41,V. Rev., V.E.....(508) 459-0561
282 Suffolk St., Lowell 01854
(St. Patrick)
Interim Regional Vicar, Merrimack Region
.....(508) 459-4082
Morris,John S.,'62,S.T.L.....Sick Leave.....(508) 877-1428
41 Brook St., Framingham 01701
Morrissette,Robert H.,'75.....(508) 883-8226
370 Pulaski Blvd., Bellingham 02019
(Assumption)
Mosley,Francis J.,'39.....Retired.....(508) 947-0444
340 Center St., Middleboro 02346
(Sacred Heart)
Motherway,Thomas F.,'69,B.S., M.Div.....Sick Leave
2 Muscovy Lane, West Yarmouth 02673
Mottau,Robert S.,'58,M.A., M.F.A.....(617) 242-1750
49 Vine St., Charlestown 02129
(St. Catherine of Siena)
Mowatt,John J.,'57,Rt. Rev. Mitrat.....(508) 745-3151
Bridge and Lemon Streets, Salem 01970
(St. John the Baptist-Ukrainian)
.....(617) 354-8072
Moynihan,Paul V.,'72.....(508) 459-0713
543 Bridge St., Lowell 01850
(St. Michael)
Moynihan,T. Joseph,'57.....(617) 326-1071
845 High St., P.O. Box 386, Westwood 02090
(St. Margaret Mary)
Mruk,Walter,O.F.M.Conv,'49.....(508) 531-0087
2 Gardner St., Peabody 01960
(St. Joseph)
Mulcahy,John J.,'47,Most. Rev. , D.D.....(617) 581-0980
55 Lynn Shore Drive, Lynn 01902
(Office of the Bishop)
Residence: 58 Blaney St., Swampscott
Mulkern,John F.,'43.....Retired
141 Essex St., Bldg. A-Apt. 8, Saugus 01906
Mullaney,Cornelius J.,'71.....(617) 244-0608
1529 Washington St., West Newton 02165
(St. Bernard)
Mullen,David J.,'82,B.A., M.Div.....(617) 235-1060
502 Washington St., Wellesley 02181
(St. Paul)
Mullen,John J.,S.J.,'62.....(617) 242-2750
49 Vine St., Charlestown 02129
(St. Catherine)
Chaplain: Suffolk County Jail
Mullen,Kevin J.,O.F.M.,'80.....(617) 542-6440
100 Arch St., P.O. Box 2278, Boston 02107
(St. Anthony Shrine)
Mullen,Nicholas,S.M.,'35.....(508) 820-7263
863 Central St., Framingham 01701
(St. Patrick Manor)
Mulligan,Paul F.,'57.....Lend-Lease
Fort Portal, Uganda, East Africa
Mulligan,William L.,S.J.,'65.....(617) 267-1008
300 Newbury St., Boston 02115
(Loyola House)
Mullin,Jay M.,'69.....(617) 293-3581
1 Maquan St., Hanson 02341
(St. Joseph the Worker)
Mullin,Steven R.,'77.....Absent on Leave
Mullin,William H.,'65.....(508) 922-5542
552 Cabot St., North Beverly 01915
(St. John the Evangelist)
Mulloy,James,S.D.B.,'85.....(617) 426-9465
300 Tremont St., Boston 02116
(Don Bosco Technical High School)
Mulloy,John F., Jr.,'70.....(508) 686-4050
196 Main St., North Andover 01845
(St. Michael)
Mulrenan,Donald,S.V.D.,'60.....(617) 267-5143
184 Beacon St., Boston 02116
(Divine Word Missionaries House of Studies)
Mulvehill,John R.,'57,S.T.D., M.A.....(617) 337-2171
261 Pleasant St., So. Weymouth 02190
(St. Francis Xavier)
Mulvehill,Thomas B.,S.J.,'44.....(617) 894-0751
319 Concord Rd., Weston 02193
(Campion Residence and Renewal Center)
Murawski,Edward J.,S.J.,'66.....(617) 267-1008
300 Newbury St., Boston 02115
(Loyola House)

Murphy,Alfred M.,O.S.A.,'56.....(508) 837-5159
Merrimack College, North Andover 01845
(Our Mother of Good Counsel Monastery)
.....(508) 975-3161
Murphy,Charles J.,'60.....(617) 963-8150
800 North Main St., Randolph 02368
(Boston School for the Deaf)
Murphy,David C.,'63.....(617) 268-8100
55 West Broadway, South Boston 02127
(Sts. Peter and Paul/St. Vincent)
Murphy,David M.,'53,Ph.D., S.T.L., S.T.D.....(617) 244-9110
45 Ash St., Auburndale 02166
(Corpus Christi)
Murphy,Francis A.,'57,Rev. Msgr.....(508) 687-0151
70 East St., Methuen 01844
(Chaplain: Bon Secours Hospital)
Murphy,Francis J.,'62,Ph.D.....(617) 235-5021
125 Oakland St., Wellesley Hills 02181
Chaplain: Mt. St. Vincent
Murphy,Francis J.,,S.J.,'41.....(617) 436-3900
150 Morrissey Blvd., Dorchester 02125
(B.C. High)
Murphy,Frederick J.,'57,Ph.D., S.T.L.....(617) 254-2610
197 Foster St., Brighton 02135
(St. Clement's Hall)
Murphy,Gerasimos,B.S.O.,'67,D. Min.....(508) 683-2471
30 East St., Methuen 01844
(St. Basil's Seminary)
Murphy,Gordon,O.F.M.,'55.....(617) 542-6440
100 Arch St., P.O. Box 2278, Boston 02107
(St. Anthony Shrine)
Murphy,H. Joseph,'61,D.Min., M.Div., M.Ed.(617) 245-2711
49 Butler Ave., Wakefield 01880
(St. Florence)
Murphy,John J.,,C.S.C.,'49.....(508) 588-4000
235 No. Pearl St., Brockton 02401
(Chaplain-Cardinal Cushing General Hosptial)
Murphy,John P.,F.M.S.I.,'72.....(508) 879-6711
567 Salem End Rd., Framingham 01701
(Sons of Mary)
Murphy,Kenneth B.,'46,D.H.L., K.H.S.....(617) 325-4865
1689 Centre St., West Roxbury 02132
(Holy Name)
Murphy,Lawrence F.,'56.....Unassigned
(at time of printing)
Murphy,Romeo J.,O.M.I.,'47.....(508) 459-2339
101 Smith St., Lowell 01851
(Chaplain: St. Joseph Hospital)
Murphy,Timothy J.,'63.....(617) 298-0080
1548 Blue Hill Ave.,Mattapan 02126
(St. Angela)
Murphy,William F.,'65,Rev. Msgr., S.T.D.....(617) 244-0590
1518 Beacon St., Waban 02168
(St. Philip Neri)
Secretary for Community Relations.....(617) 782-2544
Murphy,William F.,,'88.....(617) 625-0122
71 Warner St., West Somerville 02144
(St. Clement)
Murray,Frederick J.,'53.....(617) 326-5858
157 Washington St., Westwood 02090
(St. Denis)
Murray,George B.,S.J.,'65.....(617) 894-0751
319 Concord Rd., Weston 02193
(Campion Residence and Renewal Center)
Murray,John A.,'62,M.Div., M.A.....(617) 893-0330
51 Hall St., Waltham 02154
(St. Charles Borromeo)
Murray,John P.,S.J.,'87.....(617) 282-6790
15 Bushnell St., Dorchester 02124
(Jesuit Community)
Murray,Robert W.,'88.....(617) 598-4907
8 South Common St., Lynn 01902
(St. Mary)
Murray,Thomas F.,'57.....(508) 653-5113
19 Eliot St., South Natick 01760
(Sacred Heart)

N

Nagle,Austin,SS.CC.,'54.....(508) 583-4500
231 Thatcher St., Brockton 02401
(Chaplain: V.A. Medical Center, Brockton)
Naguszewski,Edward B.,'30.....Retired
11 Peatfield St., Ipswich 01938
Nash,Paul A.,S.J.,'52.....(617) 552-8200
Chestnut Hill 02167
(Jesuit Community at Boston College)
Nason,Dennis T.,'66,V. Rev., V.F.....(508) 363-2303
46 Maple St., P.O. Box 237, W. Newbury 01985
(St. Ann)
Naughton,Thomas J.,'61,CH, LT COL
Carlisle Barracks, PA 17013
(Office of the Chaplain)
Navien,Thomas A.,'42.....Retired.....(617) 242-0147
303 Bunker Hill St., Charlestown 02129
(St. Francis Sales)
Nee,Robert E.,'71.....(508) 459-0713
543 Bridge St., Lowell 01850
(St. Michael)
Neenan,William B.,S.J.,'61.....(617) 552-8234
246 Beacon St., Chestnut Hill 02167
(Jesuit Community at Boston College)
Nelson,John,O.M.I.,'27.....(508) 851-7258
486 Chandler St., P.O. Box 419, Tewksbury 01876
(Oblate Mission House and Residence)

Nelson,Ola,S.J.,'71.....(617) 484-0279
345 Waverley St., Belmont 02178
(St. Joseph)
Nestor,Thomas F.,'81.....Study
331 S.Scott, South Bend, IN 46625
Neyrey,Jerome H.,S.J.,'70.....(617) 354-2550
10 Sumner Rd., Cambridge 02138
(Jesuit House)
Nguyen,Anthony Giang,'66.....(617) 889-2774
601 Broadway, Chelsea 02150
(St. Rose)
St. Patrick, Lowell.....(508) 459-0561
Nguyen,Joseph Diem Van,'85.....(617) 265-1132
309 Bowdoin St., Dorchester 02122
(St. Peter)
Vietnamese Apostolate
Nichols,Henry P.,'70,CH, LT COL
475 ABW/HC, APO San Francisco, CA 96328-5000
(Catholic Chaplain)
Nichols,John J.,'62.....(617) 924-3222
248 School St., Watertown 02172
(St. Theresa)
Nicholson,Francis J.,S.J.,'53.....(617) 552-8200
Chestnut Hill 02167
(Jesuit Community at Boston College)
Nino,Andres,O.S.A.,'62.....(617) 547-0120
134 Norfolk St., Cambridge 02139
(St. Mary of the Annunciation)
Nolan,Peter P.,C.S.Sp.,'59.....(617) 325-1300
10 St. Theresa Ave., West Roxbury 02132
(St. Theresa)
Noonan,Mark L.,'59,Ph.D.....(617) 254-2610
197 Foster St., Brighton 02135
(St. Clement's Hall)
Noonan,Matthew J.,O.M.I.,'31.....(508) 851-7258
486 Chandler St., P.O. Box 419, Tewksbury 01876
(Oblate Mission House and Residence)
Noonan,William J.,'39.....Retired.....(617) 523-2411
60 Wm. Cardinal O'Connell Way, Boston 02114
(Regina Cleri)
Novello,Lawrence E.,'84.....(617) 891-1730
133 School St., Waltham 02154
(St. Mary)
Novello,Russell R.,'53,Rev. Msgr., Ph.D.,M.A.Retired(617) 326-1071
845 High St., Westwood 02090
(St. Margaret Mary)
Nowinski,Claudius S.,M.S.,'65.....(508) 356-3151
315 Topsfield Rd., Ipswich 01938
(National Shrine of Our Lady of LaSalette)
Nowlan,Edward H.,S.J.,'41.....(617) 552-8200
Chestnut Hill 02167
(Jesuit Community at Boston College)
Nugent,Francis,S.D.B.,'56.....(508) 356-3838
Fellows Rd., Box 567, Ipswich 01938
(Sacred Heart Retreat Center)
Nurre,Henry V.,O.S.B.,'56.....(617) 749-2155
16 Hull St., Hingham 02043
(Glastonbury Abbey)
Nyhan,W. James,'73.....(508) 744-0631
56 Margin St., Salem 01970
(St. Mary)
Chaplain: Bishop Fenwick H.S.....(508) 531-8201

O

O'Brien,Donald,O.M.I.,'65.....(617) 453-6808
159 Moore St., Lowell 01852
(Sacred Heart)
O'Brien,Francis E.,'66.....(617) 396-4933
441 Fellsway West, Medford 02155
(St. Francis of Assisi)
O'Brien,Francis P.,'85.....(617) 484-1996
132 Lexington St., Belmont 02178
(St. Luke)
O'Brien,Frederick W.,'50,S.T.D.....(508) 586-4840
335 Main St., Brockton 02401
(St. Patrick)
O'Brien,Gerard C.,S.J.,'59.....(617) 552-8234
246 Beacon St., Chestnut Hill 02167
(Jesuit Community at Boston College)
O'Brien,James C.,S.J.,'61.....(617) 267-1008
300 Newbury St., Boston 02115
(Loyola House)
O'Brien,John W.,'67.....(508) 744-0095
135 Lafayette St., Salem 01970
(St. Joseph)
Director: Campus Ministry.....(617) 266-2635
O'Brien,Joseph C.,'84...Absent on Leave...(617) 843-6018
29 Vine St., Apt. 2, Braintree 02184
O'Brien,Robert E.,'59.....(617) 522-1222
40 Walk Hill St., Forest Hills 02130
(St. Andrew)
O'Connell,Daniel C.,'83.....(617) 328-8666
386 Hancock St., No. Quincy 02171
(Sacred Heart)
O'Connell,Edward T.,'39,Rev. Msgr.Retired(617) 227-5820
60 Wm. Cardinal O'Connell Way, Boston 02114
(Regina Cleri)
O'Connell,Mark,'90.....(617) 933-4130
138 Cambridge Rd., Woburn 01801
(St. Barbara)

O'Connor,Harry M.,'22,Rev. Msgr...Retired..(617) 723-3929
60 Wm. Cardinal O'Connell Way, Boston 02114
(Regina Cleri)
O'Connor,Joseph E.,S.J.,'59.....(617) 332-1104
28 Commonwealth Ave., Chestnut Hill 02167
(St. Ignatius)
O'Connor,Mark,S.A.,'64.....(508) 583-8357
475 Westgate Dr., Brockton 02401
(Chapel of Our Savior)
O'Connor,Maurice J.,'53,V. Rev., V.F.....(508) 668-4700
10 Diamond St., Walpole 02081
(Blessed Sacrament)
O'Connor,Samuel,O.F.M.,'56.....(617) 542-6440
100 Arch St., P.O. Box 2278, Boston 02107
(St. Anthony Shrine)
O'Connor,William B.,'47.....(617) 848-7480
1244 Liberty St., Braintree 02184
(St. Clare)
O'Connor,William F.,S.J.,'48,B.A.,M.A.,S.T.L.,M.Ed.
(617) 235-1060
502 Washington St., Wellesley 02181
(St. Paul)
O'Connor,William J.,'58.....(508) 877-1428
41 Brook St., Framingham 01701
(St. Jeremiah)
O'Donnell,Gerard,'81.....(617) 325-3322
321 Market St., Brighton 02135
(St. Columbkille)
Irish Pastoral Center.....(617) 783-3935
O'Donnell,Gregory,O.F.M.,'41.....(617) 542-6440
100 Arch St., P.O. Box 2278, Boston 02107
(St. Anthony Shrine)
O'Donnell,John F.,'63,D.Min.,M.Ed.....(617) 547-0399
49 Sixth St., East Cambridge 02141
(Sacred Heart of Jesus)
O'Donnell,John H.,'48.....(617) 729-1858
1004 Main St., Winchester 01890
(Immaculate Conception)
O'Donohoe,James A.,'47,J.C.D.....(617) 552-3886
10 Pelham Rd., Lexington 02173
(Boston College)
O'Donovan,Rickard J.,'49.....(508) 658-3550
11 Harnden St., Wilmington 01887
(St. Dorothy)
O'Driscoll,Denis J.,'56.....Sick Leave
(no address at time of printing)
O'Flaherty,Edward M.,S.J.,'65.....(617) 492-3908
15 Avon St., Cambridge 02138
(Weston Jesuit Community)
Weston School of Theology.....(617) 492-1960
O'Grady,Robert M.,'78.....(617) 527-7560
573 Washington St., Newton 02158
(Our Lady Help of Christians)
O'Hara,Francis A.,'56.....(508) 746-0426
313 Court St., Plymouth 02360
(St. Mary)
O'Hara,Peter J.,'59,M.S.W.....(508) 597-2291
1 School St., Townsend 01469
(St. John)
O'Hare,Francis C.,'51,S.T.D.....(617) 944-0330
306 Haverhill St., Reading 01867
(St. Athanasius)
O'Hearn,Paul V.,'60,S.T.L.....Sick Leave
41 Libby St., Brockton 02402
O'Keefe,Joseph M.,S.J.,'86.....(617) 282-6790
15 Bushnell St., Dorchester 02124
(Jesuit Community)
O'Keefe,Leo P.,S.J.,'39.....(617) 894-0751
319 Concord Rd., Weston 02193
(Campion Residence and Renewal Center)
O'Leary,Adrian P.,'47.....(617) 846-1210
993 Shirley St., Winthrop 02152
(Holy Rosary)
O'Leary,Arthur P.,'75,M.Ed.....(617) 834-6003
Route 3A, (P.O. Box 274). Marshfield Hills 02051
(St. Christine)
O'Leary,Daniel A.,'42.....Retired.....(617) 227-8867
60 Wm. Cardinal O'Connell Way, Boston 02114
(Regina Cleri)
O'Leary,David M.,'85,M.Div., M.Ed.....(617) 389-5660
489 Broadway, Everett 02149
(Immaculate Conception)
O'Leary,James E.,'68,M.Div.....(508) 528-0020
Church Square, Franklin 02038
(St. Mary)
O'Leary,Timothy F.,'68,Ph.D.
Apartado 18-1025, Miraflores, Lima, Peru
(Villa El Salvador)
Society of St. James the Apostle
O'Malley,John W.,S.J.,'59.....(617) 491-7354
10 Martin St., Cambridge 02138
(Weston Jesuit Community)
O'Malley,Leonard F.,'74.....(617) 862-4646
21 Follen Rd., Lexington 02173
(Sacred Heart)
O'Meara,Gerard J.,'76
Apartado 18-1025, Miraflores, Lima, Peru
(Las Delicas)
Society of St. James the Apostle
O'Neil,Francis J.,S.J.,'50.....(617) 536-8440
775 Harrison Ave., P.O. Box 799, Boston 02117-0799
(Jesuit Urban Center/Immaculkate Conception)
O'Neil,James W.,S.J.,'57.....(617) 436-3900
150 Morrissey Blvd., Dorchester 02125
(B.C. High)

O'Neill,Christopher C.,'33,Rev. Msgr.....Retired
43 Oak Ave., Belmont 02178
O'Neill,Joseph P.,S.J.,'54.....(617) 436-3900
150 Morrissey Blvd., Dorchester 02125
(B.C. High)
O'Regan,Hugh H.,'57.....(617) 542-5044
135 Harrison Ave., GMF Box 1538, Boston 02205-1538
(St. James the Greater)
.....(617) 542-8498
O'Rourke,Arthur G.,O.S.A.,'57.....(508) 837-5161
Merrimack College, North Andover 01845
(Our Mother of Good Counsel Monastery)
O'Rourke,Colin,O.F.M.,'61.....(617) 542-6440
100 Arch St., P.O. Box 2278, Boston 02107
(St. Anthony Shrine)
O'Rourke,James J.,'58.....(617) 782-5126
321 Market St., Brighton 02135
(St. Columbkille)
O'Shea,Daniel,SA,'65.....(508) 583-8357
475 Westgate Dr., Brockton 02401
(Chapel of Our Savior)
O'Sullivan,Eugene M.,'60.....Lend-Lease
O'Sullivan,Francis G.,'47,A.C.S.W.....(617) 245-5770
173 Albion St., Wakefield 01880
(St. Joseph)
O'Sullivan,Joseph M.,'73.....Sick Leave.....(617) 389-5660
489 Broadway, Everett 02149
O'Sullivan,Raymond S.,'68
Apartado 46, Sicuani, Cusco, Peru
Society of St. James the Apostle
O'Toole,Lawrence J.,S.J.,'58.....(617) 436-3900
150 Morrissey Blvd., Dorchester 02125
(B.C. High)
Oates,Thomas F.,'63.....(617) 265-0100
1048 Dorchester Ave., Dorchester 02125
(St. William)
Okeke,Leo C.,C.S.Sp.,'72.....(617) 289-1234
250 Revere St., Revere 02151
(St. Anthony of Padua)
Okure,Aniedi,O.P.,'80.....(617) 265-5302
240 Adams St., Dorchester 02122
(St. Ambrose)
Oliveira,Joel D.,'54.....Lend-Lease
Diocese of Providence, R.I. 500 Metacom Ave., Warren, R.I. 02885
(St. Thomas the Apostle)
Oliveira,Vitor D.,'73.....Lend-Lease
Diocese of Newark, 157 East 4th Ave., Roselle, N.Y. 07203
(St. Joseph)
Olson,Richard F.,S.J.,'59.....(617) 436-3900
150 Morrissey Blvd., Dorchester 02125
(B.C. High)
Ortega,Russell,O.S.A.,'86.....(508) 685-1111
300 Haverhill St., Lawrence 01840
(St. Mary-Immaculate Conception)
Osterman,Gerald J.,'67.....(617) 442-0431
26 Lawrence Ave., Dorchester 02121
(St. John-St. Hugh)
Administrator: St. Francis de Sales-St. Philip, Rox.
.....(617) 445-8915
Ouellette,Francis,O.M.I.,'52.....(508) 458-1474
3 Fayette St., Lowell 01852
(immaculate Conception)
Ouellette,Lionel P.,'57.....(508) 485-0390
26 Broad St, Marlboro 01752
(St. Mary)
Ouellette,Paul,O.M.I.,'67.....(508) 454-7783
725 Merrimack St., Lowell 01854
(St. Jean Baptiste)
Owens,Leroy E.,'64.....(508) 875-5959
15 Wheeler Ave., Framingham 01701
(St. Bridget)
Chaplain: Marian Central High School...(508) 875-7646
Owona,Thomas N.,S.J.,'88.....(617) 926-2968
770 Mt. Auburn St., Watertown 02127
(Sacred Heart)
.....(617) 924-9110

P

Palardy,William B.,'85.....Study
1025 Michigan Ave., NE, Washington, D.C. 20017
(Divine Word College)
Palladino,Alphonso G.,'43,Rev. Msgr.....Retired
.....(617) 665-0152
46 Myrtle St., Melrose 02176
(St. Mary of the Annunciation)
Palmieri,John A.,'41.....Retired
5113 Yearling Lane, Jacksonville, FL 32210
Palmigiano,James M.,S.J.,'88.....(617) 552-8230
885 Centre St., Newton Center 02159
(Barat House)
Panneton,Paul E.,'55.....(508) 346-8604
4 Green St., Merrimac 01860
(Nativity)
Paolo,Francis de Sales,O.F.M.,'58.....(617) 876-6754
42 Sciarappa St., Cambridge 02141
(St. Francis of Assisi)
Paquin,Ronald H.,'73.....Unassigned
Parent,Cyr J.,S.M.,'24.....(617) 426-4448
66 Newton St., Waltham 02154
(Maristhill Nursing Home)
Parent,Norman J.,O.M.I.,'64.....(508) 459-2339
101 Smith St., Lowell 01851
(Notre Dame de Lourdes)

OUR LOYAL ADVERTISERS SOLICIT YOUR BUSINESS

NECROLOGY

NOVEMBER 1989 – NOVEMBER 1990

"O God who didst raise thy servants to the dignity of priests in the apostolic priesthood, grant, we beseech thee that they may be joined in fellowship with thine Apostles forevermore." Amen.

NOVEMBER

28 Rev. Lionel F. Beaudoin, S.M.
29 Rev. Walter J. Meagher, S.J.

DECEMBER

6 Rev. Augustine B. Lamond, O.S.A.
10 Rev. Leo V. Dwyer
10 Rev. James C. Shaughnessey
15 Rev. Msgr. Vincent J. Mackay
16 Rev. Edward T. Douglas, S.J.
16 Rev. Vincent Robichaud, S.M.

JANUARY

11 Rev. Charles Bergstrom, O.M.I.
13 Rev. George G. Huntress
17 Rev. Msgr. Alfred R. Julien
25 Rev. John W. M. Roach

FEBRUARY

2 Rev. Msgr. Henry J. O'Connell
4 Rev. Robert L. Nugent
8 Rev. William T. Quinn, O.M.I.
13 Rev. Francis J. Mahoney, S.J.
22 Rev. Paul H. Sweeney

MARCH

4 Rev. Joseph F. Beaudoin
7 Rev. Timothy C. McCarthy
21 Deacon Walter F. Kane
29 Rev. Juniper Lewandowski, O.F.M.

APRIL

5 Rev. Msgr. Paul F. Donelin
17 Deacon Brian M. Donovan

MAY

1 Rev. Joseph J. Shea, S.J.
3 Rev. Reginald F. O'Neill, S.J.
18 Rev. William F. X. Colman, S.J.
28 Rev. James M. Hickey, S.J.

JUNE

3 Rev. Owen E. O'Sullivan, S.M.A.
7 Rev. John R. Aherne, O.S.A.
12 Rev. James J. Cullinan
13 Rev. William V.E. Casey, S.J.
17 Rev. Matthew J. Ashe, S.J.
27 Rev. Emile O. Hemond

JULY

4 Rev. Henry J. Fluet, S.M.
12 Rev. Daniel F. Quinn
14 Rev. Luke G. Arakelian, C.M.Vd.
15 Rev. Msgr. John J. Ryan
25 Deacon Alfred F. Arcieri

AUGUST

9 Rev. Terrence D. McGlone
14 Rev. Lucien Brassard, O.M.I.
17 Rev. Msgr. Charles E. Riley
27 Rev. Paul J. Murphy, S.J.

SEPTEMBER

19 Rev. Frederick W. Kelly, S.J.

OCTOBER

4 Rev. Martin U. McCabe
5 Rev. Carl J. Thayer, S.J.
8 Rev. Alban LeHoullier, O.M.I.
14 Rev. James T. Cleary, O.M.I.
16 Rev. Leonard P. Mahoney, S.J.
19 Rev. Shawn G. Sheehan

NOVEMBER

10 Rev. Msgr. Joseph G. Regan

SENIOR PRIESTS/RETIRED — ARCHDIOCESE OF BOSTON

Rev. Albert C. Abracinskas
231 Thatcher St., Brockton 02402

Rev. Charles E. Anadore
Senior Priest in Residence—St. Agatha Rectory
432 Adams St., Milton 02186

Rev. William R. Anderson
43 Shore Dr., Plymouth 02360

Rev. Charles E. Aubut
84 Lilley Ave., Lowell 01850

Rev. Anthony P. Baltrushunas
496 East Broadway, South Boston 02127

Rev. Henry F. Barry
Senior Priest in Residence—Holy Family Rectory
403 Union St., Rockland 02370

Rev. Francis W. Beksha
Senior Priest in Residence-St. Mary Rectory
Church Square, Franklin 02038

Rev. Arthur I. Bergeron
Senior Priest in Residence-St. James Rectory
P.O. Box 186, West Groton 01472

Rev. John J. Berube
137 Pleasant St., P.O. Boxs 364
Marshfield Hills 02051

Rev. Clarence R. Boucher
2 Ropes St., Salem 01970

Rev. Neil M. Buckley
Regina Cleri, 60 Wm. Card O'Connell Way, Boston 02114

Rev. Leonard J. Burke
Regina Cleri, 60 Wm. Card. O'Connell Way, Boston 02114

Rev. Thomas J. Burke
Regina Cleri, 60 Wm. Card O'Connell Way, Boston 02114

Rev. John F. Burns
30 Colonial Avenue, Waltham, 02154

Rev. Richard F. Callahan
Pastor Emeritus—St. Mary's Rectory
392 Hanover St., Hanover 02339

Rev. Msgr. Llewellyn D. Chadbourne
Regina Cleri, 60 Wm. Card. O'Connell Way, Boston 02114

Rev. Donald G. Clifford
8 Rainbow Road, Walpole 02081

Rev. James H. Coffey
Senior Priest in Residence-St. Aidan Rectory
158 Pleasant St., Brookline 02146

Rev. John J. Cogavin
Regina Cleri, 60 Wm. Card. O'Connell Way, Boston 02114

Rev. Joseph I. Collins
Regina Cleri, 60 Wm. Card. O'Connell Way, Boston 02114

Rev. Msgr. Russell J. Collins
Regina Cleri, 60 Wm. Card. O'Connell Way, Boston 02114

Rev. John E. Connor
350 Palena Blvd., North Port, FL 33955 (Winter)
57 Maureen Rd., Centerville 02632 (Summer)

Rev. Francis P. Connors
Senior Priest in Residence - St. Gerard Majella
1860 Washington St., Canton 02021

Rev. James A. Cosgrove
Senior Priest in Residence-St. Nicholas Rectory
127 North Quincy St., West Abington 02351

Rev. John P. Cosgrove
Regina Cleri, 60 Wm. Card. O'Connell Way, Boston 02114

Rev. Matthew J. Coughlin
St. Joseph Home, 321 Centre St., Dorchester 02122
Mailing Address: P. O. Box 1058, E. Arlington 02174

Rev. Gerard E. Creighton
50 Hall Street, Dennis 02638

Rev. Thomas J. Croke
2802 Victoria Way, Apt. N-4, Coconut Creek, Florida 33066
31 Vineyard St., E. Falmouth 02536 (Summer)

Rev. Gerard A. Dacier
Regina Cleri, 60 Wm. Card. O'Connell Way, Boston 02114

Rev. Joseph D. Daley
63 Winslow St., P.O. Box 1455, Marshfield 02050

Rev. James J. Daly
22 Bradfield Ave., Roslindale 02131

Rev. Msgr. Russell H. Davis
Senior Priest in Residence—St. Mary Rectory
420 High St., Dedham 02026

Rev. Msgr. John D. Day
Senior Priest in Residence—Most Precious Blood Rectory
43 Maple St., Hyde Park 02136

Rev. Joseph G. Deacon
Regina Cleri, 60 Wm. Card. O'Connell Way, Boston 02114

Rev. Thomas F. Dempsey
Medford Farms, Rte #4 - Box 42, Goffstown, NH 03045

Rev. Msgr. Charles F. Dewey
Regina Cleri, 60 Wm. Card. O'Connell Way, Boston 02114

Rev. John M. Donelin
Senior Priest in Residence - Immaculate Conception Rectory
1199 Commercial St., E. Weymouth 02189

Rev. William J. Donlon
Senior Priest in Residence—Sacred Heart Rectory
19 Eliot St., South Natick 01760

Rev. Walter J. Doyle
3 Gracewood Rd., Stoneham 02180

Rev. Charles T. Duggan
St. Raphael Rectory
38 Boston Ave., Medford 02115

Rev. Daniel F. Dunn
Marian Manor, 130 Dorchester St., South Boston 02127

Rev. Delphis O. Duquette
Senior Priest in Residence—St. Peter Rectory
31 Buckingham St., Cambridge 02138

Rev. Msgr. Michael Durant
Senior Priest in Residence—St. Susanna Rectory
262 Needham St., Dedham 01026

Rev. Thomas A. Dwyer
Senior Priest in Residence-St. Richard Rectory
90 Forest St., Danvers 01923

Rev. Msgr. Edward B. Flaherty
Regina cleri, 60 Wm. Card. O'Connell Way, Boston 02114

Rev. John J. Fogarty
Marian Manor, 130 Dorchester St., South Boston 02127

Rev. Daniel R. Foley
Regina Cleri, 60 Wm. Card. O'Connell Way, Boston 02114

Rev. Msgr. Jeremiah F. Foley
Regina Cleri, 60 Wm. Card. O'Connell Way, Boston 02114

Rev. John E. Foley
Senior Priest in Residence—St. Bernard Rectory
1529 Washington St., West Newton 02165

Rev. John I. Foley
Regina Cleri, 60 Wm. Card. O'Connell Way, Boston 02114

Rev. Msgr. William B. Foley
P.O. Box 249, Newbury, N.H. 03255

Rev. Paul R.E. Francis
Regina Cleri, 60 Wm. Card. O'Connell Way, Boston 02114

Rev. Paul A. Gallivan
14 Wigwam Lane, Box 427, N. Scituate 02060

Rev. Msgr. John J. Geegan
28 Middlesex Circle, Apt. 1, Waltham 02154

Rev. Noel J. Giard
8 Ocean Boulevard, P.O. Box 1385, Seabrook, NH 03874

Rev. Jerome P. Gill
Senior Priest in Residence—St. Rose Rectory
601 Broadway, Chelsea 02150

Rev. Joseph F. Gough
12-6 South Meadow Village, Carver 02330

Rev. Edmund H. Griffin
St. Joseph Manor, 215 Thatcher St., Brockton 02402

Rev. Russell V. Guarcello
157 Livoli Ave., Braintree 02184

Rev. John E. Guiney
Morse Rd., South Royalston, Athol 01331

Rev. Daniel H. Hannigan
Regina Cleri, 60 Wm. Card. O'Connell Way, Boston 02114

Rev. Msgr. Paul V. Harrington, J.C.L., P.A.
Senior Priest in Residence—St. Catherine Rectory
179 Summer St., Somerville 02143

Rev. James P. Hart
Senior Priest in Residence—St. Columbkille Rectory
321 Market St., Brighton 02135

Rev. Msgr. Peter F. Hart, P.A.
Senior Priest in Residence - St. Pius V Rectory
215 Maple St., Lynn 01904

Rev. Charles F. Henihan
Senior Priest in Residence-St. Mary Rectory
211 No. Main Street, Randolph 02368

Rev. Bernard C. Herlihy
Senior Priest in Residence - Sacred Heart Rectory
49 Sixth St., Cambridge 02141

Rev. Frederick J. Hobbs
1550 Worcester Road, Apt. 620 W., Framingham 01701

Rev. Cornelius J. Hogan
4 Farrow Street, Winchester 01890

Rev. Msgr. Charles H. Hyland
Senior Priest in Residence—St. Therese Rectory
30 Gledhill Ave., Everett 02149

Rev. John J. Jennings
Senior Priest in Residence-St. Mark Rectory
20 Roseland Street, Dorchester 02124

OUR LOYAL ADVERTISERS SOLICIT YOUR BUSINESS

SENIOR PRIESTS/RETIRED — ARCHDIOCESE OF BOSTON

Rev. Msgr. Philip J. Kearney
135 Neposet Ave., Dorchester 02122

Rev. John A. Keeley
San Diego Mission Dealcala
10818 San Diego Mission Rd., San Diego CA 92108

Rev. Joseph W. Kenney
Pastor Emeritus—Saint Patrick Rectory
335 Main Street, Brockton 02401

Rev. Msgr. Mark H. Keohane
37 Pelton St., West Roxbury 02132

Rev. Edward F. King
1 Elmwood Farm Dr., Apt. 217, Hanover 02339

Rev. Joseph W. Langley
Senior Priest in Residence-St. Camillus Rectory
1175 Concord Turnpike, Arlington 02174

Rev. John T. Lawler
Senior Priest in Residence — St. Mary Rectory
796 Boston Rd., Billerica 01821

Rev. Paul J. LeBlanc
36 Congress St., Lynn 01904 (Summer-June through Sept.)
3210 N. Harbor City Blvd., Apt. 308, Melbourne FL 32925
(Winter-October through May)

Rev. Herbert J. Leger
Regina Cleri, 60 Wm. Card. O'Connell Way, Boston 02114

Rev. William J. Linehan
Regina Cleri, 60 Wm. Card. O'Connell Way, Boston 02114

Rev. William A. Long
Regina Cleri, 60 Wm. Card. O'Connell Way, Boston 02114

Rev. Msgr. Albert W. Low
Regina Cleri, 60 Wm. Card. O'Connell Way, Boston 02114

Rev. Vincent F. Lucid
Regina Cleri, 60 Wm. Card. O'Connell Way, Boston 02114

Rev. Daniel G. Lynch
27 Victoria Heights Road, Hyde Park 02136

Rev. Msgr. Joseph W. Lyons
St. Ignatius Church, 3704 Springhill Ave., Mobile, AL 36608

Rev. John J. Maguire
Regina Cleri, 60 Wm. Card. O'Connell Way, Boston 02114

Rev. Msgr. Joseph P. Mahoney
St. Patrick Manor, 863 Central St., Framingham 01701

Rev. Walter J. McAndrews
P.O. Box 542, Amesbury 01913

Rev. Msgr. Edward A. McDonough
Regina Cleri, 60 Wm. Card. O'Connell Way, Boston 02114

Rev. John A. McLaughlin
Senior Priest in Residence-St. John Rectory
552 Cabot St., North Beverly 01915

Rev. John J. McMahon
Regina Cleri, 60 Wm. Card. O'Connell Way, Boston 02114

Rev. Joseph P. McNulty
94 Alma Road, Falmouth 02540

Rev. Msgr. Francis X. Meehan
St. Patrick Manor, 863 Central St., Framingham 01701

Rev. Frederick J. Minigan
22 Tyler Park, Haverhill 01830

Rev. Thomas W. Moriarty
Regina Cleri, 60 Wm. Card. O'Connell Way, Boston 02114

Very Rev. Paul L. Moritz, V.E.
Interim Regional Vicar
St Patrick Rectory, 282 Suffolk St., Lowell 01854

Rev. Francis J. Mosley
Senior Priest in Residence-Sacred Heart Rectory
340 Center St., Middleboro 02346

Rev. John F. Mulkern
141 Essex St., Bldg. A-Apt. 8, Saugus 01906

Rev. Edward B. Naguszewski
11 Peatfield St., Ipswich 01938

Rev. Thomas A. Navien
Senior Priest in Residence-St. Francis de Sales Rectory
303 Bunker Hill St., Charlestown 02129

Rev. William J. Noonan
Regina Cleri, 60 Wm. Card. O'Connell Way, Boston 02114

Rev. Msgr. Russell R. Novello
Senior Priest in Residence — St. Margaret Mary Rectory
854 High St., Westwood 02090

Rev. Edward T. O'Connell
Regina Cleri, 60 Wm. Card. O'Connell Way, Boston 02114

Rev. Msgr. Harry M. O'Connor
Regina Cleri, 60 Wm. Card. O'Connell Way, Boston 02114

Rev. Daniel A. O'Leary
Regina Cleri, 60 Wm. Card. O'Connell Way, Boston 02114

Rev. Msgr. Christopher C. O'Neill
43 Oak Avenue, Belmont 02178

Rev. Alfonso G. Palladino
Pastor Emeritus, St. Mary's Rectory
46 Myrtle St., Melrose 02176

Rev. John A. Palmieri
5113 Yearling Lane, N. Jacksonville, FL 32210

Rev. Ernest P. Pearsall
Regina Cleri, 60 Wm. Card. O'Connell Way, Boston 02114

Rev. Vincent J. Piscitelli
98 Second St., Medford 02155

Rev. Msgr. Mimie B. Pitaro
Senior Priest in Residence—St. Paul Rectory
147 North St., Hingham 02043

Rev. J. Richard Quinn
3 Elmwood Farm Dr., Apt. 315-C, Hanover 02339

Rev. Francis P. Ready
Senior Priest in Residence-St. John the Evangelist Rectory
2254 Massachusetts Ave., Cambridge 02140

Rev. Joseph L. Reilly
1000 Paradise Rd., Apt. W.I.K. Swampscott 01907

Rev. Joseph P. Reilly
1082 South St., Roslindale 02131

Rev. Msgr. Daniel F. Riordan
St. Joseph's Manor, 215 Thatcher St., Brockton 02402
(Mailing Address — 438 Copeland St., Brockton 02401)

Rev. Allen E. Roche
9 Seabrook Village, Seabrook, NH 03874

Rev. Joseph E. Ryan
64 Garden St., Milton 02186

Rev. John A. Saunders
140 Cabot St., Milton 02186

Rev. John A. Sears
Country Manor Nursing Home, 180 Low St., Newburyport 01950

Rev. Joseph D. Segadelli
St. Patrick Manor, 863 Central St., Framingham 01701

Rev. Msgr. Robert J. Sennott
11 Collier Rd., Scituate 02066

Rev. Msgr. Francis J. Sexton
Regina Cleri, 60 Wm. Card. O'Connell Way, Boston 02114

Rev. Msgr. John J. Sheehan
Regina Cleri, 60 Wm. Card. O'Connell Way, Boston 02114

Rev. John F. Silva
465 Winsor St., Ludlow 01056

Rev. Ferdinand E. Slejzer
Senior Priest in Residence—St. Michael Rectory
567 Summer St., Lynn 01905

Rev. Francis P. Sullivan
22 Glen Road, Belmont 02178

Rev. Msgr. James E. Sullivan
St. Joseph Manor, 215 Thatcher St., Brockton 02401

Rev. Msgr. Timothy E. Sullivan
180 Laurel Drive, Needham 02192

Rev. Msgr. William P. Sullivan
Regina Cleri, 60 Wm. Card. O'Connell Way, Boston 02114

Rev. Thomas E. Sweeney
Regina Cleri, 60 Wm. Card. O'Connell Way, Boston 02114

Rev. Alexander E. Szypko
27 Water St., Danvers 01923

Rev. John L. Taglino
Milton Health Care Facility
1200 Brush Hill Rd., Milton 02186

Rev. Msgr. John J. Twiss
Regina Cleri, 60 Wm. Card. O'Connell Way, Boston 02114

Rev. Joseph P. Veneto
8 Thistle Ave., Milton 02186

Rev. Msgr. John F. Welch
Regina Cleri, 60 Wm. Card. O'Connell Way, Boston 02114

Rev. Thomas F. Wilkinson
Regina Cleri, 60 Wm. Card. O'Connell Way, Boston 02114

Rev. George J. Williams
Regina Cleri, 60 Wm. Card. O'Connell Way, Boston 02114

Rev. Joseph R. Zito
36 Roosevelt Ave., Revere 02151

Rev. John D. Zuromskis
21346 St. Andrews Blvd., P.O. Box 150, Boca Raton, FL 33433

Parent,Philip,S.M.,'81.....(617) 547-2037
35 Midddlesex St., Cambridge 02140
(Our Lady of Pity)
Parfienczyk,Stanley,'67.....(508) 744-1278
28 St. Peter Street, Salem 01970
(St. John the Baptist)
Paris,John J.,S.J.,'69.....(617) 552-8230
885 Centre St., Newton Center 02159
(Barat House)
Paris,John U.,'50.....(617) 322-6142
12 Thacher St., Malden 02148
(St. Peter)
Parise,Michael,'79.....(508) 686-4050
196 Main St., North Andover 01845
(St. Michael)
Park,Michael J.,C.S.P.,'80.....(617) 742-4460
5 Park St., Boston 02108
(Paulist Residence)
Parker,Edmund L.,'56.....(508) 664-3412
63 Winter St., No. Reading 01864
(St. Theresa)
Parker,Frank J.,S.J.,'73.....(617) 552-8230
885 Centre St., Newton Center 02159
(Barat House)
Parker,Paul M.,'82,M.Div., M.A.....(617) 899-5500
558 South Ave., Weston 02193
(Pope John XXIII National Seminary)
Parks,Jonathan,S.D.B.,'78.....(617) 567-2710
619 Bennington St., East Boston 02128
(St. Dominic Savio High School)
Parrish,Bryan K.,'88.....(617) 773-0120
115 Crescent St., West Quincy 02169
(St. Mary)
Pashby,John J.,'60
Apartado 13, Andahuaylas, Apurimac, Peru
(Ocobamba)
Society of St. James the Apostle
Pavlick,Michael,S.M.,'53.....(617) 262-2271
698 Beacon St., Boston 02215
(Lourdes Center)
.....(617) 536-2761
Payne,Joseph,O.P.,'63,D. Min.....(508) 785-0124
20 Glen St., Box 370, Dover 02030
(St. Stephen Priory)
Pearsall,Ernest P.,'37.....Retired.....(617) 742-3604
60 Wm. Cardinal O'Connell Way, Boston 02114
(Regina Cleri)
Pearsall,William T.,'53.....(617) 523-1230
24 Clark St., Boston 02109
(St. Stephen)
Director: St. James the Apostle Society.(617) 742-4715
Pellegrino,Gerald,S.D.B.,'74.....(617) 426-9465
300 Tremont St., Boston 02116
(Don Bosco Technical High School)
Pelletier,Clement L.,S.J.,'62.....(617) 436-3900
150 Morrissey Blvd., Boston 02125
(B.C. High)
Pelletier,Leonard E.,'69,M.Div.....(617) 599-7040
40 Green St., Lynn 01902
(St. Joseph)
Penna,Anthony F.,C.S.S.,'75.....(617) 899-6525
554 Lexington St., Waltham 02154
(Bertoni Hall)
Pennisi,Ignatius F.,S.J.,'43.....(617) 436-3900
150 Morrissey Blvd., Dorchester 02125
(B.C. High)
Perianayagam,Francis X.,S.J.,'86.....(617) 552-8200
Chestnut Hill 02167
(Jesuit Community at Boston College)
Perno,Gerald D.,'82.....(617) 734-0444
5 Linden Place, Brookline 02146
(St. Mary of the Assumption)
Chaplain: Beth Israel Hospital
Perras,Leon P.,'38
RFD #2, 270 Pawtucket Blvd., Tyngsboro 01879
Perron,Richard J.,'46.....(508) 586-1740
235 Court St., Brockton 02402
(Sacred Heart)
Petinge,Roland V.,O.F.M.,'61.....(508) 3391
475 River Rd., Andover 01810
(Franciscan Center)
Petringa,Gerard,'88.....(617) 933-0300
280 Main St., Woburn 01801
(St. Charles)
Philbin,John J.,'44.....(617) 235-0045
9 Glen Rd., Wellesley Hills 02181
(St. John the Evangelist)
Phinn,Gilbert S.,'53.....(617) 268-3344
606 East Fourth St., South Boston 02127
(Gate of Heaven)
Phinn,Paul A.,'57.....(617) 323-4410
4740 Washington St., West Roxbury 02132
(St. John)
Piazzi,Serafino,C.S.S.,'42.....(617) 647-0005
554 Lexington St., Waltham 02154
(St. Joseph Hall)
Picardi,Aubert,O.F.M.,'62.....(617) 933-0300
280 Main St., Woburn 01801
(St. Charles)
Picardi,John M., Jr.,'83.....(617) 275-6318
90 Concord Rd., Bedford 01730
(St. Michael)
Picariello,Anthony R.,S.J.,'80.....(617) 894-0751
319 Concord Rd., Weston 02193
(Campion Residence and Renewal Center)

Piche,Marc A.,'68.....(508) 373-1281
6 Carleton Ave., Bradford 01835
(Sacred Hearts)
Pied,Wilfrid L.,'51.....(617) 332-0445
253 Watertown St., Newton 02158
(St. John the Evangelist)
Pierce,Michael G.,S.J.,'40.....(617) 436-3900
150 Morrissey Blvd., Dorchester 02125
(B.C. High)
.....(617) 267-7530
Pikor,Francis,O.F.M.Conv,'32.....(508) 688-7226
30 Trinity St., Lawrence 01841
(Holy Trinity)
Pineau,Gerard J.,'81.....(617) 969-2248
1321 Centre St., Newton Centre 02159
(Sacred Heart)
Pinto,Antonio P.,'56.....(508) 452-1506
893 Central St., Lowell 01852
(St. Anthony)
Piscitelli,Vincent J.,'37.....Retired
98 Second St., Medford 02155
Piscitello,Primo P.,O.F.M.,'60.....(617) 523-2110
14 N. Bennet St., Boston 02113
(St. Leonard)
Pitaro,Mimie B.,'42,Rev. Msgr.....Retired....(617) 749-0587
147 North St., Hingham 02043
(St. Paul)
Pitre,Richard P.,S.J.,'86.....(617) 552-8200
Chestnut Hill 02167
(Jesuit Community at Boston College)
Pitya,Philip,'70.....(617) 522-0650
365 Centre St., Jamaica Plain 02130
(Blessed Sacrament)
Plocke,Donald J.,S.J.,'64.....(617) 552-8234
246 Beacon St., Chestnut Hill 02167
(Jesuit Community at Boston College)
Plourde,Raymond C.,'58.....(508) 465-7333
17 Federal St., Newburyport 01950
(St. Louis de Gonzague)
Poirier,Vincent H.,'85.....Lend-Lease
St. Augustine Rectory, 340 Dominion St., Moncton
New Brunswick, Canada E1C 6H8
Pollard,Leo E.,S.J.,'47.....(617) 436-3900
150 Morrissey Blvd., Dorchester 02125
(B.C. High)
Pollender,Elphege,A.A.,'57.....(617) 783-0400
330 Market St., Brighton 02135
(Assumptionist Center)
Pollis,Robert G.,'57
VA Medical Center, Davis Park, Providence, RI 02908
(Office of the Chaplain)
Poux,Francis,C.SS.R.,'62.....(617) 445-2600
1545 Tremont St., Roxbury 02120
(Mission Church)
Power,James F.,'62,Ph.D.....(508) 452-6611
110 Percy St., Dracut 01826
(St. Francis)
Power,Robert D.,S.J.,'85.....(617) 282-6790
15 Bushnell St., Dorchester 02124
(Jesuit Community)
Power,William J.,S.J.,'41.....(617) 436-3900
150 Morrissey Blvd., Dorchester 02125
(B.C. High)
Powers,James E.,S.J.,'45.....(617) 894-0751
319 Concord Rd., Weston 02193
(Campion Residence and Renewal Center)
.....(617) 891-1088
Powers,Richard J.,'47.....(617) 484-1996
132 Lexington St., Belmont 02178
(St. Luke)
Powers,Robert J.,'45,Rev. Msgr.....(617) 337-8778
1130 Washington St., East Weymouth 02189
(St. Albert the Great)
Powers,Thomas F.,'66.....(508) 459-0561
282 Suffolk St., Lowell 01854
(St. Patrick)
Pratt,James F.X.,S.J.,'86.....(617) 552-8200
Chestnut Hill 02167
(Jesuit Community at Boston College)
Pratt,Lawrence E.,'62,M.Div., M.R.E.....(617) 662-8844
429 Upham St., Melrose 02176
(Incarnation)
Protopapas,George,O.M.I.,'43.....(508) 454-7783
725 Merrimack St., Lowell 01854
(St. Jean Baptiste)
Prusaitis,John P.,'78,S.T.L.....(508) 528-0020
Church Square, Franklin 02038
(St. Mary)
Prybis,Raymond A.,O.M.I.,'67.....(508) 851-7258
486 Chandler St., P.O. Box 419, Tewksbury 01876
(Oblate Mission House and Residence)
Publicover,James L.,'56.....(617) 648-2506
201 Lake St., Arlington 02174
(St. Jerome)
Pucciarelli,George W.,'74,CDR, CHC, USN
USMC Combat Development Command, Quantico, VA
22134-5001
(Office of Catholic Chaplain)
Puccini,Alfred V.,'53.....(617) 269-6760
70 Devine Way, South Boston 02127
(St. Monica)
Putnam,Richard,S.D.B.,'89.....(617) 426-9465
300 Tremont St., Boston 02116
(Don Bosco Technical High School)

Q

Quane,Joseph F.,S.J.,'38.....(617) 552-8200
Chestnut Hill 02167
(Jesuit Community at Boston College)
Quinn,J. Richard,'46,S.T.D.....Retired
3 Elmwood Farm Dr., Apt. 315 C, Hanover 02339
Quinn,Joseph D.,S.J.,'43.....(617) 436-3900
150 Morrissey Blvd., Dorchester 02125
(B.C. High)
Quinn,Joseph,,O.F.M.,'86.....(617) 232-1262
49 Rawson Rd., Brookline 02146
(St. Francis Friary)
Quinn,Kenneth B.,'71
Priestly Renewal Program
Quinn,Peter F.,'72,M.A.....(617) 254-2610
197 Foster St., Brighton 02135
(St. Clement's Hall)
Quinn,Robert F.,C.S.P.,'53.....(617) 523-6083
27 Bowdoin St., Boston 02114

R

Radochia,James J.,'44.....(508) 372-2513
61 Temple St., Haverhill 01832
(St. Rita)
Raeke,Joseph K.,'80.....(617) 387-3343
195 Bucknam St., Everett 02149
(St. Joseph)
Chaplain: Pope John XXIII High School.(617) 389-0240
Rafferty,James F.,'63,D.Min.,S.T.L., V.Rev.,V.F.
.....(617) 272-5111
99 Bedford St., Burlington 01803
(St. Malachy)
Raftery,William J.,S.J.,'57.....(617) 894-0751
319 Concord Rd., Weston 02193
(Campion Residence and Renewal Center)
Ramos,Eleuterio,'78.....(617) 244-0590
1518 Beacon St., Waban 02168
(St. Philip Neri)
Rancourt,Henry,S.M.,'57.....(617) 298-0080
1530 Blue Hill Ave., Mattapan 02126
(St. Angela)
Raux,Redmond M.,'82.....(508) 947-2107
354 Bedford St., Lakeville 02347
(Saints Martha and Mary)
Ready,Francis P.,'50.....Retired.....(617) 547-4880
2254 Massachusetts Ave., Cambridge 02140
(St. John the Evangelist)
Reardon,Arthur L.,'52
Reardon,Charles J.,S.J.,'39.....(617) 552-8200
Chestnut Hill 02167
(Jesuit Community at Boston College)
Reardon,John F.,'76.....(617) 749-0587
147 North St., Hingham 02043
(St. Paul)
Rebeiro,Anthony J.,'56.....(617) 289-1234
250 Revere St., Revere 02151
(St. Anthony of Padua)
Rebeyro,Lloyd P.,C.S.Sp.,'70.....(617) 245-2711
49 Butler Ave., Wakefield 01880
(St. Florence)
Reddy,Thomas J.,O.M.I.,'52.....(508) 851-7258
486 Chandler St., P.O.Box 680, Tewksbury 01876
(Oblate Mission House and Residence)
Redmond,Edward S.,'71.....Absent on Leave
Reed,Robert P.,'85.....(617) 762-6080
547 Washington St., Norwood 02026
(St. Catherine of Siena)
Regan,Francis A.,'53,S.T.D.....(617) 834-6003
Route 3A, P.O. Box 274, Marshfield Hills 02051
(St. Christine)
Regan,John J.,'48.....Lend-Lease
10740 Tropicana Circle, Sun City, AZ 85351
Regan,Michael J.,'62,M.Ed.,M.A., V.Rev., V.F.....(508)
697-9528
103 Center St., Bridgewater 02324
(St. Thomas Aquinas)
Regan,Robert F.,S.J.,'59.....(617) 893-0330
51 Hall St., Waltham 02154
(St. Charles Borromeo)
Reilly,Joseph L.,'36.....Retired
1000 Paradise Rd., Apt. W1-K, Swampscott 01907
Reilly,Joseph P.,'43.....Retired.....(617) 325-3847
1082 Southh St., Roslindale 02131
Reilly,Thomas,C.SS.R.,'56,Most Rev.....(617) 445-2600
1545 Tremont St., Roxbury 02120
(Mission Church)
Reilly,Thomas J.,'67,M.R.E.....(617) 242-1750
49 Vine St., Charlestown 02129
(St. Catherine of Siena)
Reitz,Andrew,O.F.M.,'71.....(617) 232-1262
49 Rawson Rd., Brookline 02146
(St. Francis Friary)
Repole,Celsus,O.F.M.Cap,'43.....(617) 878-0900
455 Plymouth St., Abington 02351
(St. Bridget)
Reynolds,Joseph H.,O.S.A.,'69.....(508) 685-1111
300 Haverhill St., Lawrence 01840
(St. Mary-Immaculate Conception)
Reynolds,Thomas D.,'58,M.R.E.....(617) 344-2073
122 Canton St., Stoughton 02072
(Immaculate Conception)
Richard,Lucien,O.M.I.,'59.....(617) 868-3740
63 Cushing St., Cambridge 02138-4598
(Oblate House of Studies)

OUR LOYAL ADVERTISERS SOLICIT YOUR BUSINESS

Richards,Richard E.,A.A.,'50.....(617) 783-0400
330 Market St., Brighton 02135
(Assumptionist Center)
Director: Assumptionist Guild.....(617) 783-0495
Richardson,William J.,S.J.,'53.....(617) 552-8200
Chestnut Hill 02167
(Jesuit Community at Boston College)
Rieman,Richard W.,'58,J.C.D.....(617) 738-7348
481 Hammond St., Chestnut Hill 02167
(Prelature of the Holy Cross and Opus Dei)
Riepe,Charles K.,'60.....(617) 449-5200
57 South St., Needham 02192
(St. Sebastian's Country Day School)
Riester,Michael,O.F.M.,'85.....(617) 232-1262
49 Rawson Rd., Brookline 02146
(St. Francis Friary)
Riley,Daniel J.,'84.....(617) 254-2610
127 Lake St., Brighton 02135
(St. John's Seminary)
Riley,James H.,'58.....(508) 531-1480
136 Lynn St., Peabody 01960
(St. Ann)
Riley,Lawrence J.,'40,S.T.D., LL.D.....(617) 364-9500
43 Maple St., Hyde Park 02136
(Most Precious Blood)
Auxiliary Bishop of Boston-Central Region
Riley,Mark J.,'90.....(617) 444-0245
1382 Highland Ave., Needham 02192
(St. Joseph)
Ring,James W.,S.J.,'41.....(617) 552-8200
Chestnut Hill 02167
(Jesuit Community at Boston College)
Riordan,Daniel F.,'28,Rev. Msgr.....Retired
215 Thatcher St., Brockton 02401
(St. Joseph Manor)
Mailing Address: 438 Copeland St., Brockton
Risk,James E.,S.J.,'33.....(617) 894-0751
319 Concord Rd., Weston 02193
(Campion Residence and Renewal Center)
Ritchie,Francis J.,'58.....(508) 372-2513
61 Temple St., Haverhill 01832
(St. Rita)
Ritt,Paul E.,'81,S.T.D.....(617) 254-2610
127 Lake St., Brighton 02135
(Peterson Hall)
Rittenhouse,David A.,'78.....(617) 547-1669
189 Pearl St., Cambridge 02139
(Blessed Sacrament)
Rivard,George,O.M.I.,'36.....(508) 454-7783
725 Merrimack St., Lowell 01854
(St. Jean Baptiste)
Rivard,Robert,F.M.S.I.,'77.....(508) 879-6711
567 Salem End Rd., Framingham 01701
(Sons of Mary)
Roberts,Edward A.,S.S.C.,'60.....(617) 826-9786
145 Washington St., No. Pembroke 02358
(St. Thelca)
Robertson,James E.,'77.....(617) 523-4342
68 Cardinal O'Connell Way, Boston 02114
(St. Joseph)
Chaplain: Mass. General Hospital
Robichaud,James,O.M.I.,'79.....(508) 458-6316
129 Fourth Ave., Lowell 01854
(Sainte Jeanne d'Arc)
Chaplain: Lowell General Hospital
Robinson,James F.,'76.....(617) 523-4342
68 Cardinal O'Connell Way, Boston 02114
(St. Joseph)
(Chaplain: Mass. General Hospital)
Robinson,Joseph P.,'68.....(617) 275-7500
200 Spring Rd., Bedford 01730
(Chaplain's Office:V.A. Medical Center)
Roche,Alian E.,'46.....Retired
9 Seabrook Village, Seabrook, NH 03874
Roche,John,S.S.C.,'56.....(617) 472-1494
310 Adams St., Quincy 02169
(Columban Fathers Mission House)
Roche,William H.,'50,Rev. Msgr.....(617) 542-5682
75 Union Park St., Boston 02118
(Cathedral of the Holy Cross)
Rock,Stephen B.,'74,CDR, CHC, USN
Marine Corps Base, Camp Lejeune, NC 28542-5010
(Office of the Chaplain)
Rogers,James M.,'51.....(508) 369-3778
70 Monument Square, Concord 01742
(St. Bernard)
Ronaghan,John J.,'80.....(617) 825-2852
20 Roseland St., Dorchester 02124
(St. Mark)
Ronan,Henry T.,'55.....(508) 663-8816
80 Concord Rd., Billerica 01821
(St. Theresa)
Ronan,James J.,'82
Casilla 5823, Guayaquil, Ecuador
(Parroquia de Santa Marianita)
Society of St. James the Apostle
Rondeau,Lawrence J.,'58.....(508) 744-0095
135 Lafayette St., Salem 01970
(St. Joseph)
Rooney,Michael J.,S.M.A.,'44.....(617) 326-3288
337 Common St., Dedham 02026
(African Mission House)
Rosenkranz,George J.,'62.....Sick Leave
(no address at time of printing)
Ross,Laurence E.,S.M.,'43.....(508) 682-9160
78 Union St., Methuen 01844
(Our Lady of Mt. Carmel)

Ross,Stephen Joseph,O.C.D.,'84.....(617) 787-5056
166 Foster St., Brighton 02135
(Discalced Carmelite Monastery)
Rossetti,Stephen J.,'84.....(617) 566-3131
774 Boylston St., Chestnut Hill 02167
(St. Lawrence)
Rossi,Joseph M.,'84.....(508) 429-4427
8 Church St., Holliston 01746
(St. Mary)
Rossi,Thomas P.,'83.....(617) 436-2190
800 Columbia Rd., Dorchester 02125
(St. Margaret)
Rossiter,Francis S.,'42,Rev. Msgr.,STD,SSL,LL.D.....(617) 899-2611
374 Boston Post Rd., Weston 02193
(St. Julia)
Rothwell,Joseph T.,'52.....(617) 742-7457
60 Wm. Cardinal O'Connell Way, Boston 02144
(Regina Cleri)
Rouse,Paul,'67,M. Div., M.A.....(617) 643-3132
1175 Concord Turnpike, Arlington 02174
(St. Camillus)
Roussin,John J.,'72.....(617) 445-1524
377 Walnut Ave., Roxbury 02119
(St. Mary of the Angels)
Rowan,John M.,'89.....(617) 337-0380
1199 Commercial St., East Weymouth 02189
(Immaculate Conception)
Rowley,Charles,O.F.M.,'55.....(617) 542-6440
100 Arch St., P.O. Box 2278, Boston 02107
(St. Anthony Shrine)
Roy,Louis,O.P.,'72.....(617) 552-8200
Chestnut Hill 02167
(Jesuit Community at Boston College)
Rudin,John J.,M.M.,'44,Most Rev.....(617) 232-8050
50 Dunster Rd., Chestnut Hill 02167
(Maryknoll Residence)
Ruggeri,Joseph A.,'65.....(617) 245-2080
11 Grove St., Wakefield 01880
(Most Blessed Sacrament)
Ruiz,Jean-Pierre M.,'82,S.T.L., S.T.D.....(617) 899-5500
558 South Ave., Weston 02193
(Pope John XXIII National Seminary)
Russell,Paul F.,'87.....(617) 593-8047
571 Boston St., West Lynn 01905
(Sacred Heart)
Russell,William C.,S.J.,'65.....(617) 266-7233
775 Harrison Ave., P.O. Box 799, Boston 02117-0799
(Jesuit Provincial Residence)
Russo,Carmen,C.S.S.,'45.....(617) 899-6525
554 Lexington St., Waltham 02154
(Bertoni Hall)
Russo,Lawrence J.,'80.....(508) 663-8816
80 Concord Rd., Billerica 01821
(St. Theresa)
Ruttle,Paul H.,S.J.,'43.....(617) 436-3900
150 Morrissey Blvd., Dorchester 02125
(B.C. High)
Ryan,Alan J.,M.M.,'60.....(617) 232-8050
50 Dunster Rd., Chestnut Hill 02167
(Maryknoll Residence)
Ryan,Frederick, J.,'64,M. Div.....(617) 254-0100
2121 Commonwealth Ave., Brighton 02135
(Chancery)
Vice Chancellor
Ryan,G. Thomas,'72.....(617) 542-5682
75 Union Park St., Boston 02118
(Cathedral Holy Cross)
Ryan,John J.,C.SS.R.,'53.....(617) 445-2600
1545 Tremont St., Roxbury 02120
(Mission Church)
Ryan,Joseph E.,'47.....Retired
64 Garden St., Milton 02186
Ryan,Joseph,,O.M.I.,'42.....(508) 851-7258
486 Chandler St., P.O. Box 419, Tewksbury 01876
(Oblate Mission House and Residence)
Ryan,Lawrence M.,S.J.,'41.....(617) 552-8200
Chestnut Hill 02167
(Jesuit Community at Boston College)
Ryan,Martin E.,S.J.,'48.....(617) 272-3111
111 Winn St., Burlington 01803
(St. Margaret)
Ryan,Patrick J.,S.J.,'59.....(617) 552-8200
Chestnut Hill 02167
(Jesuit Community at Boston College)
Ryan,Paul T.,'58,V. Rev., V.F.....(617) 298-2460
2223 Dochester Ave., Dorchester 02124
(St. Gregory)
Ryan,William P.,O.M.I.,'38.....(508) 851-7258
486 Chandler St., P.O. Box 419, Tewksbury 01876
(Oblate Mission House and Residence)
Rynne,Paul P.,'56.....(508) 586-1295
917 Montello St., P.O. Box 3025, Brockton 02404
(St. Margaret)

S

Saato,Fred,'67.....(617) 965-7947
19 Dartmouth St., West Newton 02165
(Melkite Diocese of Newton)
Sachs,John R.,S.J.,'76.....(617) 876-1233
66 Oxford St., Cambridge 02138
(Weston Jesuit Community)
Saja,Thaddeus A.,'46.....(617) 361-0565
1450 River St., Hyde Park 02136
(St. Adalbert)

Salamone,Charles E.,'75.....(617) 545-4585
78 Mann Hill Rd., No. Scituate 02060
(St. Frances Xavier Cabrini)
Sallese,Albert J.,'66.....(617) 567-5776
303 Paris St., East Boston 02128
{Sacred Heart)
Administrator: St. John the Baptist
Salmon,William F.,'65,M.Div.....(617) 782-6260
676 Washington St., Brighton 02135
(Our Lady of the Presentation)
Salocks,Stephen E.,'80,S.S.L.....(617) 254-2610
127 Lake St., Brighton 02135
(Peterson Hall)
Sandoz,Robert,O.F.M.,'86.....(617) 329-4779
800 Clapboardtree St., Westwood 02090
(Xaverian Brothers High School)
Santerre,Richard R.,'82.....(508) 957-0322
1340 Lakeview Ave., Dracut 01826
(Sainte Therese)
Sassani,John E.,'80.....(617) 846-7400
320 Winthrop St., Winthrop 02152
(St. John the Evangelist)
Saulenas,Simeon W.,'44.....(617) 547-1623
432 Windsor St., Cambridge 02141
(Immaculate Conception)
Saunders,John A.,'40.....Retired
140 Cabot St., Milton 02186
Saunders,Ronald,S.M.,'59.....(508) 686-3984
22 Plymouth St., Methuen 01844
(St. Theresa)
Savage,James W.,'70.....(617) 729-8220
50 Ridge St., Winchester 01890
(St. Eulalia)
Savage,John,O.M.I.,'39.....(508) 458-1474
3 Fayette St., Lowell 01857
(Immaculate Conception)
Savard,Laureat,O.M.I.,'33.....(508) 458-6346
37 Lee St., Box 1276, Lowell 01853
(St. Joseph the Worker)
Savina,Frederick J.,'57.....Absent on Leave
Savio,Louis M.,C.S.,'38.....(617) 523-5638
12 North Square, Boston 02113
(Sacred Heart)
Sawyer,Lucien,O.M.I.,'49.....(617) 787-0008
62 Kirkwood Rd., Brighton 02135
(Oblates of Mary Immaculate Residence)
Director: Health Care Ministry , Brighton(617) 789-2457
Scanlan,William A.J.,'72.....(617) 269-6760
70 Devine Way, South Boston 02127
(St. Monica)
Chaplain: Southeast Correctional Inst., Bridgewater
Scannell,Joseph F.,C.SS.R.,'33.....(617) 445-2600
1545 Tremont St., Roxbury 02120
(Mission Church)
Schaefer,Ferdinand T.,O.Carm.,'48.....(508) 532-2843
4 Wheatland St., Peabody 01960
(St. Therese Carmelite Chapel)
.....(508) 531-6145
Scharf,Joseph F.,S.J.,'51.....(617) 497-5565
42 Kirkland St., Cambridge 02138
(Weston Jesuit Community)
Schatzel,John E.,'61.....(508) 746-0046
126 South Meadow Rd., Plymouth 02360
(Blessed Kateri Tekakwitha)
Schiavone,Christopher,'84.....(617) 328-8666
386 Hancock St., North Quincy 02171
(Sacred Heart)
Schissel,Gregory A.,S.J.,'79.....(617) 497-5565
42 Kirkland St., Cambridge 02138
(Weston Jesuit Community)
Schmidt,William T.,'76.....(617) 325-3322
169 Cummins Highway, Roslindale 02131
(Sacred Heart)
Secretary for Pastoral Services.....(617) 254-0100
Schoenhofen,Darr,'82.....(617) 325-3322
169 Cummins Highway, Roslindale 02131
(Sacred Heart)
Schoppe,Eric,O.F.M.,'45.....(617) 542-6440
103 Arch St., Boston 02107
(St. Anthony Residence)
Scirghi,Thomas J.,S.J.,'86.....(617) 547-5310
6 Sumner Rd., Cambridge 02138
(Weston Jesuit Community)
Scopa,Joseph A.,C.S.,'48.....(508) 875-8623
35 Cedar St., Framingham 01701
(St. Tarcisius)
Scorzello,Joseph F., Jr.,'69,S.T.L.....(617) 364-9500
43 Maple St., Hyde Park 02136
(Most Precious Blood)
Scrima,Claude,O.F.M.,'61.....(508) 851-3391
475 River Rd., Andover 01810
(Franciscan Center)
Seaman,Cyril,O.F.M.,'56.....(617) 542-6440
100 Arch St., P.O. Box 2278, Boston 02107
(St. Anthony Shrine)
Sears,John A.,'31.....Retired
180 Low St., Newburyport 01950
(Country Manor Nursing Home)
Seery,John T.,S.J.,'69.....(617) 262-5536
23 Dartmouth St., Boston 02116
(Haley House)
Segadelli,Joseph D.,'42.....Retired.....(508) 879-8000
863 Central St., Framingham 01701
(St. Patrick Manor)
Sennott,Robert J.,'40,Rev.Msgr.,STD,DCL,LLD.....Retired
11 Collier Rd., Scituate 02066

Sepe,Kevin M.,'86.....(617) 479-7810
556 Washington St., Quincy 02169
(St. Joseph)
Serena,Edward T.,'81.....(508) 697-9528
103 Center St., Bridgewater 02324
(St. Thomas Aquinas)
Serino,Ernest T.,'56.....(617) 547-4880
2254 Massachusetts Ave., Cambridge 02140
(St. John the Evangelist)
Spiritual Development Office-Evangelization.....(617) 254-1040
Sexton,Francis J.,'43,Rev. Msgr....Retired...(617) 523-5310
60 Wm. Cardinal O'Connell Way 02114
(Regina Cleri)
Shakalis,Peter A.,'47,M.Ed.....(508) 586-2226
21 Sawtelle Ave., Brockton 02402
(St. Casimir)
Shanley,Paul R.,'60.....Sick Leave
St. Ann Parish, San Bernardino, CA 92404
Shannon,Timothy T.,S.J.,'88.....(617) 552-8200
Chestnut Hill 02167
(Jesuit Community at Boston College)
Sharkey,William F., Jr.,'70.....(617) 889-2774
601 Broadway, Chelsea 02150
(St. Rose)
Shaughnessey,James M.,S.J.,'79.....(617) 524-2550
57 Orchard St., Jamaica Plain 02130
(James L. Burke House)
.....(617) 956-7500
Shaughnessey,John J.,'69.....Study
5102 North 31st Place, Apt. #423, Phoenix, AZ 85016
Shaw,P. Gerard,O.S.A.,'80.....(508) 685-6002
426 Summer St., North Andover 01845
(Austin Community)
Shea,James G.,C.S.S.,'43.....(617) 599-7200
26 Bessom St., Lynn 01902
(Holy Family)
Shea,James P.,S.J.,'38.....(617) 894-0751
319 Concord Rd., Weston 02193
(Campion Residence and Renewal Center)
Shea,John Jeremiah,'61.....(508) 586-1575
42 Wendell Ave., Brockton 02402-3191
(St. Colman)
Shea,Timothy J.,'62,V. Rev., V.F.....(617) 237-1160
900 Worcester St., Wellesley 02181
(St. James)
Shea,William B.,'46,Rev. Msgr.Unassigned(617) 325-0074
2 Folsom St., Roslindale 02131
Sheehan,Daniel J.,'53.....(508) 531-0224
1 Margin St., Peabody 01960
(St. Thomas the Apostle, Salem)
Sheehan,Dennis F.,'64,S.T.D., Rev. Msgr....(617) 527-7560
573 Washington St., Newton 02158
(Our Lady Help of Christians)
Director: Office for Worship, Weston.....(617) 899-1858
Sheehan,James T.,S.J.,'59.....(617) 524-2550
57 Orchard St., Jamaica Plain 02130
(James L. Burke House)
Sheehan,John J.,'37,Rev. Msgr., S.T.L.....Retired.....(617) 723-3471
60 Wm. Cardinal O'Connell Way 02114
(Regina Cleri)
Sheehan,Mark S.,'63.....(617) 275-6318
90 Concord Rd., Bedford 01730
(St. Michael)
Sheehy,Charles I.,'44.....(617) 843-1332
856 Washington St., So. Braintree 02184
(St. Francis of Assisi)
Sheehy,Joseph T.,'53.....(617) 782-5126
321 Market St., Brighton 02135
(St. Columbkille)
Sheridan,John E.,'90.....(508) 744-0095
135 Lafayette St., Salem 01970
(St. Joseph)
Sherpenski,Donald A.,S.J.,'69.....(617) 436-3900
150 Morrissey Blvd., Dorchester 02125
(B.C. High)
Sherry,Edward F.,'68.....(508) 462-2724
7 Court St., Newburyport 01950
(Immaculate Conception)
Sherry,Peter Thomas,O.Carm.,'38.....(508) 532-2843
4 Wheatland St., Peabody 01960
(St. Therese Carmelite Chapel)
.....(508) 531-6145
Shine,Daniel J.,S.J.,'51.....(617) 552-8200
Chestnut Hill 02167
(Jesuit Community at Boston College)
Shmaruk,Richard J.,'65.....(508) 875-5959
14 Wheeler Ave., Framingham 01701
(St. Bridget)
Short,Gregory,O.M.V.,'79.....(617) 698-6785
65 Father Carney Dr., Milton 02186
(St. Joseph Novitiate House)
Silk,John D.,'59.....Unassigned
(at time of printing)
Silva,Alvaro,'74.....(617) 738-7348
481 Hammond St., Chestnut Hill 02167
(Prelature of the Holy Cross and Opus Dei)
Silva,Eusebio F.,'66.....(617) 547-5593
400 Cardinal Medeiros Ave., Cambridge 02141
(St. Anthony)
Silva,Frank J.,'76.....(617) 566-3131
774 Boylston St., Chestnut Hill 02167
(St. Lawrence)
Director of Permanent Diaconate Program.....(617) 730-8477

Silva,John F.,'34.....Retired.....(617) 589-9609
465 Winsor St., Ludlow 01056
Sirois,George A.,O.M.I.,'53.....(508) 458-6316
129 Fourth Ave., Lowell 01854
(Sainte Jeanne d'Arc)
Skehan,James W.,S.J.,'54.....(617) 552-8200
Chestnut Hill 02167
(Jesuit Community at Boston College)
.....(617) 899-0950
Skelly,Laurence R.,S.J.,'56.....(617) 267-1008
300 Newbury St., Boston 02115
(Loyola House)
.....(617) 268-3333
Skerry,Donald P.,S.V.D.,'62.....(617) 585- 2460
Box M, Duxbury 02331
(Miramar Retreat Center)
Skiba,Andrew,O.F.M.Conv,'47.....(617) 268-4355
655 Dorchester Ave., South Boston 02127
(Our Lady of Czestochowa)
Slejzer,Ferinand E.,'53.....Retired.....(617) 593-4584
567 Summer St., Lynn 01905
(St. Michael)
Sleszynski,Darius,'66,Ph.D.....(508) 881-1107
54 Esty St., Ashland 01721
(St. Cecilia)
Slon,Thomas R.,S.J.,'90.....(617) 547-5310
6 Sumner Rd., Cambridge 02138
(Weston Jesuit Community)
Slyva,Joseph W.,'72,CAC.....(508) 746-0663
81 Court St., Plymouth 02360
(St. Peter)
Smith,Elwood Ferrer,O.P.,'39,S.T.M.....(508) 785-0124
20 Glen St., Box 370, Dover 02030
(St. Stephen Priory)
Smith,Mark,O.F.M.,'61.....(617) 542-6440
100 Arch St., P.O. Box 2278, Boston 02107
(St. Anthony Shrine)
Smith,Richard J.,'60.....(617) 659-2993
383 Washington St., Norwell 02061
(St. Helen)
Smith,Robert D.,'56.....(508) 372-8537
6 Cottage St., Haverhill 01830
(St. James)
Smith,Russell E.,'80,S.T.D.....(617) 848-6965
186 Forbes Rd., Braintree 02184
(The Pope John Center)
Smith,Stanley C.,O.S.A.,'60.....(508) 686-0727
124 Ames St., Lawrence 01841
(St. Augustine)
Smith,Walter J.,S.J.,'72.....(617) 547-2842
12 Sumner Rd., Cambridge 02138
(Jesuit House)
Smith,William E.,O.M.I.,'43.....(508) 851-7258
486 Chandler St., P.O. Box 419, Tewksbury 01876
(Oblate Mission House and Residence)
Smith,William P.,O.M.I.,'45.....(508) 851-7331
1351 Main St., Tewksbury 01876
(St. William)
Smith,William P.,,'67.....(617) 324-0402
790 Salem St., Malden 02148
(St. Joseph)
Smyth,Joseph P.,'59,Ph.D.,M.B.A., V.Rev., V.F.....(508) 256-2374
25 North Rd., Chelmsford 01824
(St. Mary)
Soper,Paul R.,'90.....(617) 235-0045
9 Glen Rd., Wellesley Hills 02181
(St. John the Evangelist)
Soucy,Robert P.,'62.....(508) 897-2710
429 Great Road, Stow 01775
(St. Isidore)
Spagnolo,Nicholas J.,C.S.S.,'52.....(617) 861-9548
1977 Massachusetts Ave., Lexington 02173
Spencer,John P.,S.J.,'79.....(617) 268-1008
300 Newbury St., Boston 02115
(Loyola House)
Spigolon,Joseph,C.S.,'54.....(617) 387-0310
38 Oakes St., Everett 02149
(St. Anthony)
Spillane,Thomas J.,S.J.,'53.....(617) 497-5565
42 Kirkland St., Cambridge 02138
(Weston Jesuit Community)
St. John,John D.,S.J.,'37.....(617) 436-3900
150 Morrissey Blvd., Dorchester 02125
(B.C. High)
St. Pierre,Roland L.,'83.....(617) 944-0490
186 Woburn St., Reading 01867
(St. Agnes)
Staab,Gregory,O.M.V.,'84.....(617) 266-5999
1105 Boylston St., Boston 02215
(Our Lady of Grace Seminary)
Stack,Joseph O.,O.M.I.,'34.....(508) 851-7258
486 Chandler St., (P.O. Box 419), Tewksbury 01876
(Oblate Mission House and Residence)
St. Therese, Everett.....(617) 389-0412
Stagnaro,John J.,'76,M.Div., B.A.....(617) 334-2367
112 Chestnut St., Lynnfield 01940
(St. Maria Goretti)
Principal:St. Frances de Sales School, Charlestown.....(617) 242-4636
Stankard,Albert H.,'59.....(617) 547-0120
134 Norfolk St., Cambridge 02139
(St. Mary of the Annunciation)
Stanley,Charles R.,'71
Casilla 1021, Oruro, Bolivia
(Parroquia de San Idelfonsa)
Society of St. James the Apostle

Steele,Michael L.,'77.....(617) 268-2122
841 East Broadway, South Boston 02127
(St. Brigid)
Director: Religious Education for Catholic Schools.....(617) 536-5417
Stock,Michael E.,O.P.,'52,Ph.D.....(508) 785-0124
20 Glen St., Box 370, Dover 02030
(St. Stephen Priory)
Stocklosa,J. Walter,'40.....(617) 581-0023
248 Nahant Rd., Nahant 01908
(St. Thomas Aquinas)
Strahan,Francis V.,'59,M.A.,B.Mus., V.Rev., V.F.....(508) 875-5959
15 Wheeler Ave., Framingham 01701
(St. Bridget)
Strasz,James,S.M.,'80.....(617) 864-0436
15 Notre Dame Ave., Cambridge 02140
(Marist Novitiate)
Strykowski,Francis S.,'41.....(508) 744-1278
28 St. Peter St., Salem 01970
(St. John the Baptist)
Sughrue,Paul S.,'70.....(508) 947-0444
340 Center St., Middleboro 02346
(Sacred Heart)
Sujka,Andrzej,O.F.M.Conv,'75.....(617) 268-4355
655 Dorchester Ave., South Boston 02127
(Our Lady of Czestochowa)
Sullivan,Alan,O.F.M.,'56.....(617) 542-6440
100 Arch St.,P.O. Box 2278, Boston 02107
(St. Anthony Shrine)
Sullivan,Brendan J.,'78.....(508) 251-8571
115 Middlesex St., No. Chelmsford 01863
(St. John The Evangelist)
Sullivan,E. Paul,'63.....(617) 846-7400
320 Winthrop St., Winthrop 02152
(St. John the Evangelist)
Sullivan,Emmanuel,O.C.D.,'52.....(617) 787-5056
166 Foster St., Brighton 02135
(Discalced Carmelite Monastery)
Sullivan,Eugene P.,'68.....(617) 265-1132
309 Bowdoin St., Dorchester 02122
(St. Peter)
Sullivan,Francis,O.F.M.,'31.....(617) 542-6440
103 Arch St., Boston 02107
(St. Anthony Residence)
Sullivan,Francis E.,'88.....(617) 665-0152
46 Myrtle St., Melrose 02176
(St. Mary of the Annunciation)
Sullivan,Francis P.,S.J.,'61.....(617) 552-8234
246 Beacon St., Chestnut Hill 02167
(Jesuit Community at Boston College)
Sullivan,Francis P.,,'37.....Retired
22 Glen Rd., Belmont 02178
Sullivan,Gary S.,'78.....(617) 773-1021
21 Gay St., Quincy 02169
(St. John the Baptist)
Sullivan,Hilary,O.F.M.,'36.....(617) 542-6440
103 Arch St., Boston 02107
(St. Anthony Residence)
Sullivan,J. Leo,S.J.,'35.....(617) 894-0751
319 Concord Rd., Weston 02193
(Campion Residence and Renewal Center)
Sullivan,James E.,'25,Rev., Msgr...Retired..(508) 583-5834
215 Thatcher St., Brockton 02401
(St. Joseph Manor)
Sullivan,James L.,'43.....(714) 487-3701
14767 Caminito Orense Queste, San Diego, CA 92129
San Diego, CA
Sullivan,John C.,S.J.,'47.....(617)894-0751
319 Concord Rd., Weston 02193
(Campion Residence and Renewal Center)
Sullivan,John L.,'74,S.S.L.....(617) 254-2610
127 Lake St., Brighton 02135
(Peterson Hall)
Sullivan,John L.,,'52
Casilla 919, Santa Cruz, Bolivia
(Parroquia Nuestra Senora de Fatima)
Society of St. James the Apostle
Sullivan,John W.,S.J.,'47.....(617) 436-3900
150 Morrissey Blvd., Dorchester 02125
(B.C. High)
Sullivan,Joseph C.,O.M.I.,'28.....(508) 851-7258
486 Chandler St., P.O. Box 419, Tewksbury 01876
(Oblate Mission House and Residence)
Sullivan,Lawrence F.,'56.....(617) 884-5660
91 Crest Ave., Chelsea 02150
(Chaplain: Quigley Hospital, Soldiers Home)
Sullivan,Michael D.,'45.....(508) 528-0170
144 Main St., Box 305, Norfolk 02056
(St. Jude)
Sullivan,Patrick A.,S.J.,'45.....(617) 894-0751
319 Concord Rd., Weston 02193
(Campion Residence and Renewal Center)
Sullivan,Paul V.,'52,D.Min.....(508) 948-3344
Main St., Rowley 01969
(St. Mary)
Sullivan,Robert E.,'80,Ph.D.....(617) 254-2610
127 Lake St., Brighton 02135
(St. John's Hall)
Sullivan,Robert J.,'78,Ph.D.....(617) 762-6080
547 Washington St., Norwood 02062
(St. Catherine of Siena)
Sullivan,T. Raymond,'57.....(508) 649-7315
93 Lakeview Ave., Tyngsboro 01879
(St. Mary Magdalen)

Sullivan,Thomas P.,O.M.I.,'34.....(508) 851-7258
486 Chandler St., P.O. Box 419, Tewksbury 01876
(Oblate Mission House and Residence)
Sullivan,Timothy E.,'37,Rev., Msgr.....Retired
180 Laurel Drive, Needham 02192
Sullivan,Walter J.,C.S.P.,'35.....(617) 742-4460
5 Park St., Boston 02108
(Paulist Residence)
Sullivan,William D.,S.J.,'51.....(617) 552-8200
Chestnut Hill 02167
(Jesuit Community at Boston College)
Sullivan,William M.,'81.....(508) 746-0663
81 Court St., Plymouth 02360
(St. Peter)
Sullivan,William P.,'39,Rev. Msgr...Retired..(617) 742-4925
60 Wm. Cardinal O'Connell Way, Boston 02114
(Regina Cleri)
Suparno,Paul,S.J.,'82.....(617) 552-8200
Chestnut Hill 02167
(Jesuit Community at Boston College)
Surette,C. Melvin,'56.....(617) 868-1557
39 Matignon Rd., Cambridge 02140
Life Resources.....(617) 227-8766
Surette,John E.,S.J.,'67.....(508) 785-0124
20 Glen St., P.O. Box 830, Dover 02030
(St. Stephen Priory)
Sutton,John V.,'83.....(617) 825-2852
20 Roseland St., Dorchester 02124
(St. Mark)
Sviokla,Edmund J.,'51.....(617) 389-5660
489 Broadway, Everett 02149
(Immaculate Conception)
Svirskas,Joseph J.,'51.....(508) 686-4050
196 Main St., North Andover 01845
(St. Michael)
Sweeney,Francis W.,S.J.,'48.....(617) 552-8200
Chestnut Hill 02167
(Jesuit Community at Boston College)
Sweeney,Frederick E.,'52.....(508) 372-2780
110 Lincoln Ave., Haverhill 01830
(St. John the Baptist)
Sweeney,John P.,S.M.A.,'34.....(617) 329-4774
387 Common St., Dedham 02026
(Queen of Apostles Seminary)
Sweeney,Thomas E.,'27.....Retired.....(617) 227-1694
60 Wm. Cardinal O'Connell Way, Boston 02114
(Regina Cleri)
Swencki,John T.,'79.....(617) 272-5111
99 Bedford St., Burlington 01803
(St. Malachy)
Chaplain: Lahey Clinic Medical Center, Burlington
Swindal,James,S.J.,'88.....(617) 552-8230
885 Centre St., Newton Center 02159
(Barat House)
Sylvia,Albert A.,'66.....(617) 522-0650
365 Centre St., Jamaica Plain 02130
(Blessed Sacrament)
Sypek,Stanislaus,'43,Rev., Msgr.....(617) 361-0565
1450 River St., Hyde Park 02136
(St. Adalbert)
Szypko,Alexander E.,'46.....Retired.....(508) 774-0459
27 Water St., Danvers 01923

T

Tacelli,Ronald K.,S.J.,'82.....(617) 552-8200
Chestnut Hill 02167
(Jesuit Community at Boston College)
Tackney,John P.,'74.....(617) 734-0444
5 Linden Pl., Brookline 02146
(St Mary)
Taglino,John L.,'40.....Retired
1200 Brush Hill Rd., Milton 02186
(Milton Health Care Facility)
Talbot,Felix F.,S.J.,'44.....(617) 552-8200
Chestnut Hill 02167
(Jesuit Community at Boston College)
Tardivo,Mario,C.S.,'38.....(617) 523-5638
12 North Square, Boston 02113
(Sacred Heart)
Tavard,Georges,A.A.,'47.....(617) 783-0400
330 Market St., Brighton 02135
(Assumptionist Center)
Thabault,Paul C.,O.S.A.,'44.....(508) 837-5000
Merrimack College, North Andover 01845
(Our Mother of Good Counsel Monastery)
Thomas,John E.,'50.....(617) 524-0240
97 South St., Jamaica Plain 02130
(St. Thomas)
Thomas,Robert W.,'61
Casilla 6553, Quito, Ecuador
(Parroquia Jesus de Casitaqua)
Society of St. James the Apostle
Thompson,J. Timothy,S.J.,'70.....(617) 497-5565
42 Kirkland St., Cambridge 02138
(Weston Jesuit Community)
Thomson,J. Garret,'81.....(508) 897-2171
One Percival St., Maynard 01754
(St. Bridget)
Tierney,James E.,'50,Rev. Msgr.....(617) 723-8853
60 Wm. Cardinal O'Connell Way, Boston 02114
(Regina Cleri)
Director: Regina Cleri Residence.....(617) 529-1861

Tighe,Leonard J.,'73.....(617) 522-8110
170 Morton St., Jamaica Plain 02130
Chaplain: Lemuel Shatuck Hospital
.....Ext. 463
Tivnan,Paul J.,'63.....(617) 843-1332
856 Washington St., S. Braintree 02184
(St. Francis of Assisi)
Tobin,Flavian F.,O.F.M.,'45.....(617) 542-6440
100 Arch St., P.O. Box 2278, Boston 02107
(St. Anthony Shrine)
Tobin,Robert T.,S.J.,'42.....(617) 894-0751
319 Concord Rd., Weston 02193
(Campion Residence and Renewal Center)
Toland,Paul L.,'53.....(617) 326-0550
420 High St., Dedham 02026
(St. Mary)
Tolland,Cyril E.,'44.....(508) 768-6217
97 Martin St., Essex 01929
Toomey,Charles B.,S.J.,'41.....(617) 552-8200
Chestnut Hill 02167
(Jesuit Community at Boston College)
Toomey,Gregory,O.F.M.,'48.....(617) 542-6440
100 Arch St.,P.O. Box 2278, Boston 02107
(St. Anthony Shrine)
Toomey,John M.,'61,S.T.L.,M.A.,M.Div.,CAES.....(617) 361-1314
21 Chapel Rd., Hyde Park 02136
(St. Joseph)
Toomey,Kevin G.,'78.....(617) 893-3100
147 Main St., Waltham 02154
(St. Jude)
Tormey,Robert F. Jr.,'89.....(617) 325-1300
10 St. Theresa Ave., West Roxbury 02132
(St. Theresa)
Tosatto,Lawrence,F.D.P.,'65.....(617) 569-2100
111 Orient Ave., East Boston 02128
(Don Orione Home)
Toste,Frank,C.S.C.,'60
P.O. Box 3166, Peabody 01960
Tourigney,Ernest E.,'61.....(617) 289-0735
108 Beach St., Revere 02151
(Immaculate Conception)
Towey,Damian,C.P.,'56.....(617) 254-6582
139 Washington St., Brighton 02135
(St. Gabriel Parish Community)
Trementozzi,Paul,O.C.D.,'55.....(617) 787-5056
166 Foster St., Brighton 02135
(Discalced Carmelite Monastery)
Troy,Gabriel,'66
Apartado 18-1025, Miraflores, Lima, Peru
(Casa Central-Coordinator)
Society of St. James the Apostle
Tucke,Charles L.,'38.....(508) 452-2303
8 Brouillette St., North Chelmsford 01863
Tucker,John J.,S.J.,'55.....(617) 894-0751
319 Concord Rd., Weston 02193
(Campion Residence and Renewal Center)
Tully,Eugene D.,'68.....(617) 625-0122
76 Warner St., West Somerville 02144
(St. Clement)
Tuohy,Edward,S.V.D.,'58.....(617) 585-2460
Box M, Duxbury 02331
(Miramar Retreat Center)
Turke,Francis X.,'52.....(617) 698-2507
432 Adams St., Milton 02186
(St. Agatha)
Tuxbury,James C.,'63.....(617) 773-1021
21 Gay St., Quincy 02169
(St. John the Baptist)
Twiss,John J.,'23,Rev. Msgr.....Retired.....(617) 367-1192
60 Wm. Cardinal O'Connell Way, Boston 02114
(Regina Cleri)
Twomey,Daniel F.,'75
Bethlehem Hermitage, Chester, N.J.
Tynan,Desmond A.,'67
Apartado 13, Andahuaylas, Apurimac, Peru
(Parroquia de San Gabriel, Huancarama)
Society of St. James the Apostle
Tyrrell,Robert D.,'67.....(508) 947-0444
340 Center St., Middleboro 02346
(Sacred Heart)

U

Uftring,Richard A.,'76.....(508) 668-4700
10 Diamond St., Walpole 02081
(Blessed Sacrament)
Uglietto,Peter J.,'77.....(617) 899-5500
558 South Ave., Weston 02193
(Pope John XXIII National Seminary
Chaplain: Regis College, Weston.....(617) 893-1820

V

Vacek,Edward V.,S.J.,'73.....(617) 868-6568
40 Kirkland St., Cambridge 02138
(Weston Jesuit Community)
Valenti,Joseph J.,S.J.,'44.....(617) 894-0751
319 Concord Rd., Weston 02193
(Campion Residence and Renewal Center)
Valle,Raymond F.,'52,Ed.D.....Retired
863 Central St., Framingham 01701
(St. Patrick's Manor)
Vallieres,Jean J.,O.M.I.,'39.....(508) 458-6346
37 Lee St., Box 1276, Lowell 01853
(St. Joseph the Worker)

Vartzells,George D.,'53.....(617) 325-3322
169 Cummins Highway, Roslindale 02131
(Sacred Heart)
Vasaturo,Anthony J.,'55.....(617) 567-3227
65 London St., East Boston 02128
(Most Holy Redeemer)
Vaschetto,Bernardo,O.F.M. Cap,'62.....(617) 445-7645
10 Magazine St., Roxbury 02119
(St. Patrick)
Veneto,Joseph P.,'46.....Retired
8 Thistle Ave., Milton 02186
Venuta,Francis,S.J.,'63.....(617) 552-8200
Chestnut Hill 02167
(Jesuit Community at Boston College)
VerEecke,Robert F.,S.J.,'78.....(617) 332-1104
28 Commonwealth Ave., Chestnut Hill 02167
(St. Ignatius)
Verrill,O. Wendell,'63.....(617) 542-5682
75 Union Park St., Boston 02118
(Cathedral of the Holy Cross)
Director: Radio Apostolate for the Archdiocese
Vierra,Everett F.,'56.....(508) 562-2552
21 Manning St., Hudson 01749
(St. Michael)
Visbisky,Richard W.,'62.....(508) 425-4588
Phoenix St., P.O. Box 595, Shirley 01464
(St. Anthony)
Von Euw,Vincent P.,'66.....(617) 265-1132
309 Bowdoin St., Dorchester 02122
(St. Peter)
Spanish Apostolate
Vye,Francis W.,S.J.,'65.....(617) 436-3900
150 Morrissey Blvd., Dorchester 02125
(B.C. High)

W

Walchars,John,S.J.,'43.....(617) 894-0751
319 Concord Rd., Weston 02193
(Campion Residence and Renewal Center)
Waldron,Robert J.,'68.....(617) 963-4141
211 N. Main St., Randolph 02368
(St. Mary)
Waldron,Walter J.,'64.....(617) 445-7645
10 Magazine St., Roxbury 02119
(St. Patrick)
Administrator: St. Joseph, Roxbury
Walsh,Aidan J.,'70.....(617) 275-7500
V.A. Medical Center, Bedford 01730
(Chaplain)
Walsh,E. Corbett,S.J.,'71.....(617) 894-0751
319 Concord Rd., Weston 02193
(Campion Residence and Renewal Center)
Walsh,James F.,S.J.,'72.....(617) 524-2550
57 Orchard St., Jamaica Plain 02130
(James L. Burke House)
.....(617) 265-0942
Walsh,James P.,S.J.,'62.....(617) 436-3900
150 Morrissey Blvd., Dorchester 02125
(B.C. High)
Walsh,John A.M.,O.S.A.,'26.....(508) 837-5167
Merrimack College, North Andover 01845
(Our Mother of Good Counsel Monastery)
Walsh,John F.,'82.....(508) 686-3311
254 Merrimack St., Methuen 01844
(St. Lucy)
Walsh,John J.,S.J.,'46.....(617) 894-0751
319 Concord Rd., Weston 02193
(Campion Residence and Renewal Center)
Walsh,Martin J., Jr.,'74.....(617) 321-0299
99 Crystal St., Malden 02148
Chaplain: Malden Catholic High School
Walsh,Paul T.,'60,M.Ed.....(617) 933-0300
280 Main St., Woburn 01801
(St. Charles)
Walsh,Robert A.,O.S.A.,'66,M.A.....(508) 685-1111
300 Haverhill St., Lawrence 01840
(St. Mary-Immaculate Conception)
Walsh,Thomas F.,O.S.A.,'34.....(508) 837-5142
Merrimack College, North Andover 01845
(Our Mother of Good Counsel Monastery)
Walsh,Thomas F.,,O.M.I.,'41.....(508) 851-7258
486 Chandler St., P.O. Box 419, Tewksbury 01876
(Oblate Mission House and Residence)
Walsh,Thomas J.,'67.....(617) 825-6180
243 Neponset Ave., Dorchester 02122
(St. Ann)
Walsh,William D.,'66.....(617) 547-4235
31 Buckingham St., Cambridge 02138
(St. Peter)
Walsh,William M.,'71.....(508) 586-6491
71 E. Main St., Brockton 02401
(St. Edward)
Ward,Arthur F.,O.M.I.,'31.....(508) 851-7258
486 Chandler St., P.O. Box 419, Tewksbury 01876
(Oblate Mission House and Residence)
Chaplain: Massachusetts Respiratory Hospital
Ward,Robert A., Jr.,'74.....(617) 326-5858
157 Washington St, Westwood 02090
(St. Denis)
Wasnewski,Richard P.,'53.....(508) 881-1107
54 Esty St., Ashland 01721
(St. Cecilia)
Waters,William F.,O.S.A.,'71.....(508) 686-0727
124 Ames St., Lawrence 01841
(St. Augustine)

Watson,Vincent,O.P.,'63,M.A.....(508) 785-0124
20 Glen St., Box 370, Dover 02030
(St. Stephen Priory)
Weber,Charles P.,'57,M.A.....(603) 473-2159
RR #1, Box 4106, Sanbornville, NH 03387-2
Welthman,Raymond J.,C.SS.R.,'56.....(617) 445-2600
1545 Tremont St., Roxbury 02120
(Mission Church)
Welch,Ernest,C.P.,'31.....(617) 787-0859
201 Washington St., Brighton 02135
(St. Gabriel Residence Community)
Welch,John F.,'37,Rev. Msgr.....Retired.....(617) 742-0648
60 Wm. Cardinal O'Connell Way, Boston 02114
(Regina Cleri)
Welsh,Joseph L.,'68.....(508) 528-0020
Church Square, Franklin 02038
(St. Mary)
Wetterholm,Lawrence E.,'56,LL.D.....(508) 356-3944
1 Pineswamp Rd., Ipswich 01938
(St. Joseph)
Wetzel,Leo,O.M.I.,'52.....(508) 458-1474
3 Fayette St., Lowell 01852
(Immaculate Conception)
Whalen,Joseph,M.S.,'89.....(508) 356-3151
315 Topsfield Rd., Ipswich 01938
(National Shrine of Our Lady of LaSalette)
Wheatley,Dennis,O.F.M.,'84.....(617) 742-4190
18 N. Bennet St., Box 230, Boston 02113
(St. Christopher Friary)
Whelan,Francis,S.J.,'64.....(617) 894-0751
319 Concord Rd., Weston 02193
(Campion Residence and Renewal Center)
Whelan,Thomas J.,'81.....(617) 926-9680
25 Chestnut St., Watertown 02172
(St. Patrick)
White,A. Paul,'59.....(617) 268-3344
606 East Fourth St., South Boston 02127
(Gate of Heaven)
White,John J.,'57.....Sick Leave
1328 22nd St., Santa Monica, CA 90404
(Chaplain: St. John Hospital)
White,Robert S.,C.S.S.,'73,S.T.L., V. Rev.....(617) 894-7713
554 Lexington St., Waltham 02154
(Provincial Residence)
Whittier,James E.,'53.....(508) 653-5505
119 Hartford St., Natick 01760-6092
(St. Linus)
Wholey,John,O.M.I.,'39.....(508) 458-1474
3 Fayette St., Lowell 01852
(Chaplain: St. John Hospital)
Wiegele,Lloyd,O.Carm.,'56.....(508) 532-2843
4 Wheatland St., Peabody 01960
(Carmelite Residence)
Wieszczek,Rudolph,O.F.M.,'54.....(617) 828-0899
540 Pleasant St., Canton 02021
(Sacred Heart Friary)
Wild,Joseph,O.M.I.,'40.....(508) 851-7258
486 Chandler St., P.O. Box 419, Tewksbury 01876
(Oblate Mission House and Residence)
Wilkinson,Thomas F.,'37.....Retired.....(617) 720-2181
60 Wm. Cardinal O'Connell Way, Boston 02114
(Regina Cleri)
Williams,George J.,'39.....Retired.....(617) 742-1271
60 Wm. Cardinal O'Connell Way, Boston 02114
(Regina Cleri)
Williams,William G.,'69.....(617) 843-1980
8 Hawthorn Rd., P.O. Box 330, Braintree 02184
(St. Thomas More)
Williamson,Harry A.,S.J.,'39.....(617) 648-0220
24 Medford St., Arlington 02174
(St. Agnes)
Willis,John R.,S.J.,'62.....(617) 552-8200
Chestnut Hill 02167
(Jesuit Community at Boston College)
Wilson,James L.,'90.....(617) 268-3344
606 East Fourth St., South Boston 02127
(Gate of Heaven)
Wilson,Joseph C.,'57.....(508) 663-3624
45 Talbot Ave., No. Billerica 01862
(St. Andrew)
Winshman,Alfred O.,S.J.,'65.....(617) 267-1008
300 Newbury St., Boston 02115
(Loyola House)
Wisniewski,Cajetan,O.F.M.Conv,'40.....(617) 268-4355
655 Dorchester Ave., South Boston 02127
(Our Lady of Czestochowa)
Wlodyka,Stanley,O.F.M.Conv,'41.....(508) 372-0023
71 High St., Haverhill 01830
(St. Michael)
Wolkovich,William L.,'53.....(617) 762-0979
36 St. George Ave., Norwood 02062
(St. George)
Woods,James A.,S.J.,'61.....(617) 552-8200
Chestnut Hill 02167
(Jesuit Community at Boston College)
Woods,Walter J.,'69,S.T. D.....(617) 254-2610
127 Lake St., Brighton 02135
(St. John's Hall)
Wozniak,Ronald E.,S.J.,'77.....(617) 536-8440
775 Harrison Ave., P.O. Box 799, Boston 02117-0799
(Jesuit Urban Center/Immaculate Conception)
Wright,Arthur F.,'67.....(617) 547-3455
45 Alewife Brook Parkway, Cambridge 02140
(Immaculate Conception)
Wyndham,Thomas F.,'69.....(617) 325-4865
1689 Centre St., West Roxbury 02132
(Holy Name)
Wynne,William J.,O.S.A.,'44.....(508) 837-5155
Merrimack College, North Andover 01845
(Our Mother of Good Counsel Monastery)
Wyse,Alexander,O.F.M.,'37.....(617) 542-6440
100 Arch St., P.O. Box 2278, Boston 02107
(St. Anthony Shrine)
Wyse,Gregory,O.F.M.,'43.....(617) 542-6440
103 Arch St., Boston 02107
(St. Anthony Residence)

Y

Yesalonia,Dennis J.,S.J.,'85.....(617) 552-8200
Chestnut Hill 02167
(Jesuit Community at Boston College)

Z

Zastawny,Kazimierz,'57.....(617) 593-4584
567 Summer St., Lynn 01905
(St. Michael)
Zito,Joseph R.,'41.....Retired.....(617) 289-6766
36 Roosevelt St., Revere 02151
Zuromskis,John D.,'41.....Retired
21346 St. Andrews Blvd., Box 150, Boca Raton, FL 33433
Zwolenkiewicz,Raphael,O.F.M.Conv,'79.....(617) 889-0261
163 Chestnut St., Chelsea 02150
(St. Stanislaus)

BOSTON PRIESTS
THE SOCIETY OF ST. JAMES THE APOSTLE

BOSTON:

24 Clark St., Boston, MA 02109
Rev. William T. Pearsall, Director
(617) 742-4715

BOLIVIA:

PADRES DE SANTIAGO APOSTOL

Parroquia Nuestra Senora de Fatima, Casilla 919, Santa Cruz, Bolivia
Rev. Thomas S. Domurat
Rev. John L. Sullivan
Rev. Robert F. Hennessey

Parroquia de San Ildefonsa, Casilla 1021, Oruro, Bolivia
Rev. Charles R. Stanley

Parroquia de Los Desposorios, Buena Vista, Casilla 919, Santa Cruz, Bolivia
Rev. Vincent E. Daily

ECUADOR

PADRES DE SANTIAGO APOSTOL

Parroquia de Santa Marianita, Casilla 5823, Guayaquil, Ecuador
Rev. James J. Ronan (Duran)
Parroquia de Santa Rosa, Casilla 5823, Guayaquil, Ecuador
Rev. Francis X. Mawn (Colimes)
Parroquia Jesus de Casitaqua, Casilla 6553, Quito, Ecuador
Rev. Robert W. Thomas (El Comite del Pueblo II)

PERU

PADRES DE SANTIAGO APOSTOL

CASA CENTRAL Apartado 18-1025, Miraflores, Lima, Peru Telephone: 011 51 671153

Rev. Gabriel Troy Coordinator
Rev. Rudolph Masciarelli Casa Central
Rev. George R. Flynn Producciones Santiago Apostol
Rev. Eugene K. Kirke Villa El Salvador
Rev. Timothy F. O'Leary Villa El Salvador
Rev. Joseph I. Martin San Riacrdo
Rev. Philip M. Conroy
Rev. Gerard J. O'Meara Las Delicas

Apartado 13, Andahuaylas, Apurimac, Peru
Rev. John J. Pashby — Ocobamba
Parroquia de San Gabriel, Huancarama, Apurimac, Peru
Rev. Desmond A. Tynan
Apartado 46, Sicuani, Cusco, Peru
Rev. Raymond S. O'Sullivan
Parroquia de San Pedro Corrales, Tumbes, Peru
Rev. Joseph A. Gaudet
Parroquia de Zarumilla, Zarumilla, Tumbes, Peru
Rev. J. Joseph McCarthy

PERSONAL PRELATURES
OPUS DEI

Personal prelatures are governed by statutes sanctioned by the Holy See and consist of a Prelate, who is the Ordinary of the Prelature, its own incardinated clergy, and lay persons (not necessary in all prelatures), who dedicate themselves by contract to the apostolic works of the Prelature. Unlike personal dioceses, which are autonomous with respect to the local Church, such as those constituted for the faithful of a particular rite, personal prelatures are based on the principle of insertion into the local Church with some particular pastoral service there.

OPUS DEI (Complete name: Prelature of the Holy Cross and Opus Dei.) Legal title: The Work of God, Inc.

A personal prelature of the Catholic Church whose purpose is to foster among men and women of every walk of life a profound awareness of the universal call to sanctity and the pursuit of holiness and apostolate, freely and on their own responsibility, in their ordinary work and place in society.

Arnold Hall Conference Center, Randall St., E. Pembroke 02358 (617) 826-6594
Bayridge University Residence, 395 Commonwealth Ave., Boston 02215 (617) 266-3371
Brimfield, 80 Lombard St., Newton 02158 (617) 244-8994
Cedarwood Center, 65 Bradlee Rd., Milton 02186 (617) 333-0319
Chestnut Hill Center, 481 Hammond St., Chestnut Hill 02167 (617) 738-7348
Elmbrook University Residence, 25 Follen Street, Cambridge 02138 (617) 354-3204

ARCHDIOCESE OF BOSTON – PERMANENT DEACONS

OFFICE OF PERMANENT DIACONATE
St. Lawrence Rectory
774 Boylston St., Chestnut Hill 02167

(617) 730-8477

Director: Rev. Frank J. Silva

Associate Director: Deacon William H. Wildes
Associate Director for Hispanic Program:
Rev. Jose Corral, S.J.
Assistant Director: Sister Clare O'Keefe, SCH

Retreat Coordinator: Deacon Allan R. Shanahan
Admissions Coordinator: Deacon Richard H. Rocha
Secretary: Mrs. Frances Ryan

A

Albis,Leonard B.,'77.....(508) 682-8984
28 Holbrook Road, N. Andover 01845
(St. Lucy, Methuen)
Alence,Robert W.,'76.....(508) 759-6258
14 Little Bay Lane, Buzzards Bay 02532
(MCI Bridgewater)
Alicea,Francisco,'82.....(617) 647-0283
28 Vernon St., Waltham 02154
(St. Mary)
Amerault,Robert P.,'80.....(617) 395-1251
134 Winthrop St., Medford 02155
(St. Joseph)
Anderson,Philip L.,'76.....(617) 749-5036
6 Smith Way, Hingham 02043
(St. Paul)
Arsenault,Joseph G.,'88.....(508) 376-5906
111 Exchange St., Millis 02034
(St. Thomas)
Aucoin,Albert J.,'76.....(617) 894-6838
12 Appleton St., Waltham 02154
(St. Joseph)

B

Balestracci,Alfred O.,'80.....(508) 664-2940
8 Pine Ave., N. Reading 01864
(St. Theresa)
Barton,John M.,'86.....(508) 744-8651
6 Witch Hill Rd., Salem 01970
(St. Thomas)
Beatrice,Lee A.,'80.....(508) 279-1557
125 Grange Park, Bridgewater 02324
(St. John, East Bridgewater)
Belmonte,Joseph A.,'80.....(508) 535-1486
9 Pocahontas Drive, Peabody 01960
(St. Anthony, Revere)
Bloom,Laurence J.,'79.....(617) 232-2453
18 Wolcott Road Extension, Chestnut Hill 02167
(St. Ann, Somerville)
Bonfiglio,Ludy J.,'86.....(617) 899-8990
11 Barbara Rd., Waltham 02154
(St. Jude)
Bower,Charles H.,'80.....(617) 986-6375
3 Devine Road, Randolph 02368
(St. Mary)
Bowley,Richard R.,'77.....(508) 388-1122
7 Cedar St., Amesbury 01913
(Sacred Heart)
Brady,Robert F.,'90.....(617) 585-5546
2 Centennial Pond Circle, Kingston 02364
(St. Joseph)
Breinlinger,Martin H.,'76.....(508) 429-2536
70 Roy Ave., Holliston 01746
(St. Mary)
Bresnahan,John M.,'80.....(617) 595-6478
11 Park Rd., Lynn 01904
(St. Agnes, Middleton)
Bulpett,Dean C.,'90.....(508) 663-9199
164 Boston Rd., N. Billerica 01862
(St. Charles, Woburn)

C

Cabral,John F.,'79.....(617) 396-2852
29 Essex St., Medford 02155
(Sacred Heart, Waltham)
Callahan,James C.,'80.....(617) 527-8035
15 Wyoming Road, Newtonville 02160
(St. Charles Borromeo)
Capomaccio,John J.,'77.....(508) 475-5372
6 Clover Circle, Andover 01810
(St. Augustine)
Caruso,Philip M.,'83.....(508) 429-6293
20 Ruthellen Rd., Holliston 01746
(St. Mary)
Casillas,Luis R.,'77.....(617) 524-1598
7 Armstrong St., Apt. 2 Jamaica Plain 02130
(Cathedral, Boston)
Chao,Dr. Francis C.,'79.....(617) 969-4281
21 Jameson Rd., Newton 02158
(St. James the Greater, Boston)
Chevarley,Joseph W.,'76.....(617) 244-2818
75 Waban Park, Newton 02158
(Our Lady Help of Christians)
Chisholm,Finley H.,'86.....(617) 598-9662
38 Chatham St., Lynn 01902
(St. Joseph)
Clough,Charles I.,'86.....(508) 369-9704
230 Williams Rd., Concord 01742
(Our Lady Help of Christians)
Connelly,Milton E. Jr.,'76.....(508) 462-7102
14 Zabriskie Dr., Newburyport 01950
(Immaculate Conception)
Corcoran,Richard D.,'80.....(508) 453-9824
80 Wilder St. Lowell 01854
(St. Patrick)
Cordeau,Richard W.,'83.....(508) 531-9476
180 Bartholomew St., Peabody 01960
{St. Jean Baptiste, Lynn)
Counihan,Eugene A,'77.....(508) 263-2139
70 Alcott St., Acton 01720
(St. Elizabeth of Hungary, W. Acton
and Fernald State School)
Creutz,Edward F.,'80.....(617) 746-3540
57 Montgomery Drive, Plymouth 02360
(Blessed Kateri Tekakwitha)
Crosby,Herbert W.,'83.....(617) 337-1313
15 Ingrid Rd., Weymouth 02188
(St. Albert)
Crowley,Joseph I. Jr.,'80.....(617) 326-9220
1126 East St., Dedham 02026
(Kennedy Memorial Hospital)
Crump,James M.,'77.....(508) 653-6216
54 Pond St., Natick 01760
(St. Patrick)

D

D'Ambrosio,Dr. Francis D.,'77.....(508) 369-9181
790 Barretts Mill Rd., Concord 01742
(St. Bernard)
Dacey,Dennis J.,'79.....Sick Leave.....(617) 646-2310
64 Bay State Rd., Arlington 02174
De Coste,Leonard F.,'80.....(508) 655-8583
82 Pleasant St., South Natick 01760
(Our Lady of Lourdes, Jamaica Plain)
Delaney,Joseph L.,'76.....(617) 329-2376
21 Strasser Ave., Westwood 02090
(St. Denis)
Dempsey,Timothy F.,'80.....(617) 593-8416
25 Linwood St., Lynn 01905
(St. Mary)
Doyle,Edward L.,'76.....(617) 749-5452
20 Marion St., Hingham 02043
(St. Mary, Hull)
Dunn,Daniel A.,'80.....(508) 470-0822
23 Chandler Road, Andover 01810
(Merrimack College)
Dzuris,Robert W.,'88.....(508) 250-0080
6 Cambridge St., Chelmsford 01824
(St. Mary)

E

Eames,James H.,'86.....(617) 963-1230
21 Lind Terrace, Randolph 02386
(St. Mary & Inter-Faith Shelter, Quincy)
Egan,Thomas F.,'79.....(617) 265-4655
5 Crockett Ave., Dorchester 02122
(St. Brendan)
Ego,John J.,'86.....(617) 963-0042
44 Thayer Cir., Randolph 02368
(St. Bernadette)
Elibero,Edward P.,'88.....(508) 531-8024
18 Louis Rd., Peabody 01960
(St. Ann)
Emerson,William R.,'73.....(508) 851-7331
P.O. Box 454, Tewksbury 01876
(St. William)

F

Farquheson,Wood Rowe,'86.....(617) 581-6341
71 Sheridan St. Lynn 01902
(St. Joseph)
Fay, Brendan R., '76.....(617) 444-4262
280 Nehoiden St., Needham 02192
(St. Joseph)
Fenton,Jack H.,'80.....(617) 944-0767
56 Whittier Road, Reading 01867
(St. Agnes)
Fernandez,Victor M.,'77.....Unassigned.....(617) 522-2669
108 Sheridan St., Jamaica Plain 02130

G

Gaffney,Francis M.,'88.....(617) 233-3049
18 Glen Park Ave., Saugus 01906
(Sacred Heart, Lynn)
Gagne,Gerard E.,'77.....(508) 682-7725
22 Farley St., Lawrence 01843
(Sacred Heart)
Gagne,Ronald D.,'83.....(508) 777-2641
53 Wenham St. Danvers 01923
(St. Rose, Topsfield)
Gagnon,Raymond A.,'80.....(508) 425-9271
Horse Pond Road, Shirley 01464
(St. Anthony)
Gardyna,Henry A.,'83.....(617) 547-6301
20 Cornelius Way, Cambridge 02141
(St. Mary)
Gaudreau,Robert J.,'88.....(508) 374-6006
691 Boxford Rd., Haverhill 01830
(Sacred Hearts, Bradford)
Geary,Coleman P.,'83.....(617) 327-7560
10 Edgebrook Rd., West Roxbury 02132
(St. Ann, Dorchester)
Geneus,Alfred J.,'86.....(617) 623-2135
6 Essex St., Somerville 02145
(St. Leo, Dorchester)
Grimley,Edward J.,'88.....(508) 683-7221
248 Rea St., N. Andover 01845
(St. Augustine, Lawrence)
Guarente,Frederic,'90.....(617) 284-7062
917 Revere Beach Parkway, Revere 02151
(Immaculate Conception)
Guerin,Bertrand H.,'90.....(508) 883-7439
39 Elvira St., Bellingham 02019
(Assumption)
Guerrini,Patrick E.,'80.....Unassigned.....(617) 298-0886
47 Tennis Road, Mattapan 02126
Guerrios,Francisco,'77.....(617) 436-2809
14 Dix St., Dorchester 02122
(St. Kevin and St. Peter)

H

Hackett,Robert T.,'79.....(617) 334-3555
12 Wirthmore Lane, Lynnfield 01940
(Most Blessed Sacrament, Wakefield)
Halloran,John B.,'80.....(617) 749-4691
3 Old Colony Road, Hingham 02043
(St. Paul)
Hanlon,Thomas H.,'80.....(617) 878-7164
295 Summit Road, N. Abington 02351
(St. Bridget)
Hardin,Howard P.,'80.....(508) 263-5662
17 Agawam Road, Acton 01720
(St. Elizabeth of Hungary)

OUR LOYAL ADVERTISERS SOLICIT YOUR BUSINESS

H

Hardy,John W.,'77.....(617) 592-7398
86 Farrell Road, Lynn 01905
(Sacred Heart)
Harrison,John D.,'76.....(508) 688-0029
22 East Brook Pl., Methuen 01844
(St. Mary-Immaculate Conception)
Heffernan,Francis X.,'76.....(617) 344-6786
235 Perry St., Stoughton 02072
(Immaculate Conception)
Herrera,Francis X.,'88.....(617) 445-4659
25 Plant Court, Jamaica Plain 02130
(Blessed Sacrament)
Hickey,Charles M.,'88.....(617) 848-1647
28 Bickford Rd., Braintree 02184
(St. Jerome, N. Weymouth)
Hoaglund,Robert I.,'83.....(508) 485-8304
15 Minehan Lane, Marlboro 01752
(St. Matthias)
Hohenadel,Francis,'82.....Unassigned
42 Sturgis Rd., West Roxbury 02132
Holderried,Joseph E.,'76.....(617) 329-2587
139 Church St., Westwood 02090
(St. Margaret Mary)

I

Iwanowicz,Michael A.,'76.....(617) 762-4686
23 Avon Rd., Norwood 02062
(Our Lady of Sorrows, Sharon)

J

James,William H.,'76.....(508) 922-7062
16 Taft Ave. Beverly 01915
(St. Mary of the Annunciaton, Danvers)
Jennette,John F.,'76.....(617) 479-8231
2 Thompson St., Quincy 02169
(St. Joseph)
Johnson,Robert N.,'86.....(617) 924-7632
26 School Lane, Watertown 02172
(St. John the Evangelist, Newton)
Juliano,Anthony J.,'77.....(508) 535-2742
2 Earley Road, Peabody 01960
(St. Adelaide)

K

Kane,William F.X.,'90.....(508) 546-7264
2 Tregony Bow, Rockport 01966
(St. Joachim)
Kasenenko,Joseph S.,'90.....(508) 922-4262
39 Sunset Dr., Beverly 01915
(St. Mary)
Killam,Harold E.,'79.....(617) 665-5974
6 Howard St., Melrose 02176
(Prison Ministry)
King,Cliffford D.,'86.....(508) 667-6093
50 Bellflower Rd., Billerica 01821
(St. John the Evangelist, No. Chelmsford)
Kramich,Robert A.,'80.....(617) 334-4160
12 Trickett Rd., Lynnfield 01940
(St. Joseph, Wakefield)

L

L'Italien,George G.,'77.....(508) 531-9301
2 Alma Ter., Peabody 01960
(St. Joseph, Salem)
LaBrache,Leo F.,'79.....(617) 891-4215
82 Lafayette St., Waltham 02154
(St. Patrick, Watertown)
Lacey,Neil F.,'77.....(508) 877-4775
68 Delmar Ave., Framingham 01701
(St. George, Saxonville)
LaFargue,John L.,'88.....(617) 767-1498
235 Weymouth St., Holbrook 02343
(St. Joseph, Holbrook)
LaPointe,Norman P.,'76.....(508) 744-7596
5 St. Paul St., Salem 01970
(St. Joseph)
Lauture,Aubert,'79
P.O. Box 370, Dorchester 02124
(St. Leo)
Leavitt,James P.,'83.....(617) 862-9415
221 Woburn St., Lexington 02173
(Hanscom Air Force Base)
LePage,Donald E.,'77.....(508) 459-4425
248 Pine St., Lowell 01851
(St. Rita)
Leslie,Charles O.,'76.....(617) 327-5288
44 Hollywood Rd., W. Roxbury 02132
(Holy Name)
Lethin,Walter R.,'77.....Sick Leave.....(617) 828-3543
11 Tilden Rd., Canton) 02021
Lickteig,Wayne A.,'76.....Unassigned.....(617) 323-2321
890 Canterbury St., Roslindale 02131
Little,James B.,'90.....(617) 282-7874
695 Adams St., Dorchester 02122
(St. Brendan)
Lloyd,Barry V.,'80.....(508) 454-6505
9 Grace St., Lowell 01851
(St. Margaret)
LoPriore,Mario,'79.....(617) 396-2885
18 Wolcott., Medford 02155
(St. Anthony, Everett)

M

MacDonald,Joseph P.,'83.....(617) 268-9026
217 M. St., South Boston 02127
(Gate of Heaven)
Machicado,Hernan,'77.....(508) 881-4365
203 Leeland Park Rd., Ashland 01721
(St. Stephen, Framingham)
Maglio,Robert A.,'79.....(617) 334-5003
3 Debston Lane, Lynnfield 01940
(St. Athanasius, Reading)
Mannion,John J.,'86.....(508) 877-4659
21 Bonito Dr., Framingham 01701
(MCI Cedar Junction)
Marchant,Thomas W.,'76.....(617) 387-2388
26A Floyd St., Everett 02149
(St. Anthony)
Markey,Paul G.,'83.....(617) 878-5618
60 Christine Ave., Rockland 02370
(Holy Family)
Martin,Leo A.,'77.....(508) 535-2086
29 Jordan Road., W. Peabody 01960
(St. John)
Martin,Richard C., Sr.....(617) 268-8018
440 East Fifth St., South Boston 02127
(Gate of Heaven)
McCarthy,Daniel E.,'90.....(508) 948-7796
662 Weathersfield St., Rowley 01961
(St. Mary)
McCarthy,John P.,'77.....Sick Leave.....(617) 233-6344
17 1/2 East Denver St., Saugus 01906
McDavitt,Thomas S.,'79.....(508) 888-3600
45 Pawtuxet Rd., Plymouth 02360
(St. Bonaventure, Manomet)
McDonough,John J.,'76.....(617) 843-3696
41 Spring St., Braintree 02184
(St. Clare)
McGrail,John S.,'80.....(508) 454-2488
259 Methuen St., Lowell 01850
(St. Michael)
McManus,Lawrence R.,'86.....(617) 592-5938
41 Oakwood Ave., Lynn 01902
(St. Joseph and My Brother's Table)
Messina,Joseph M.,'77.....(617) 762-8560
99 Greenacre Road, Westwood 02090
(St. Timothy, Norwood)
Messinger,George H., Sr.,'88.....(617) 449-0108
52 Elder Rd., Needham 02194
(Mary Immaculate of Lourdes, Newton)
Miles,Walter J., Jr.,'80.....(508) 369-6328
40 Southfield Rd., Concord 01742
(M.C.I. Concord)
Mills,Chester P.,'76.....Unassigned.....(508) 947-6033
173 Plymouth St., N. Middleboro 02346
Montes,Eddy M.,'83.....(617) 787-5329
78 Arlington St., Brighton 02135
(St. Columbkille)
Morey,Russell W.,'88.....(508) 263-0708
56 Mohawk Dr., Acton 01720
(St. Elizabeth)
Mullins,Thomas F., Jr.,'79.....(508) 667-1945
26 Meadowlark Way, Billerica 01821
(St. Theresa)
Murphy,Alfred J.,'88.....(508) 369-4805
76 Martin Rd., Concord 01742
(St. Stephen, Framingham)

N

Nagle,William V.,'77.....(508) 224-2763
126 Unity Circle, Plymouth 02360
(Our Lady of Lourdes, Carver)

O

O'Brien,Donald V.,'76.....(508) 583-8546
33 Oak Ridge Drive East, Brockton 02401
(St. Edward)
O'Neil,Cyril T.,'90.....(617) 438-3171
157 Collincote St., Stoneham 02180
(St. Patrick)
Oles,Kenneth W.,'79.....(508) 384-8333
40 Regent Road, Wrentham 02093
(St. Mary)
Ortiz,Jesus M.,'88.....(617) 423-9896
45 A Village Court, Boston 02118
(St. Peter, Dorchester)

P

Papile,Joseph A.,'88.....(617) 479-7797
36 Presidential Dr., #1, Quincy 02169
(St. Thecla, Pembroke)
Patrick,Alexander J., Jr.,'76.....(508) 263-2635
35 Heritage Road, Acton 01720
(St. Elizabeth of Hungary, West Acton)
Peltak,Douglas P.,'79.....(508) 485-0605
199 A Prospect St., Marlboro 01752
(Immaculate Conception)
Penney,Everett F., Jr.,'88.....(508) 957-2794
56 Doyle Ave., Dracut 01826
(St. Mary Magdalene, Tyngsboro)
Perea,Antonio M.,'80.....(617) 884-1452
131 Hawthorne St., Chelsea 02150
(St. Rose)
Porzio,Louis G.,'79.....Sick Leave..... (617) 391-4552
51 Summer St., Medford 02155
Pugsley,Stanley G., Sr.,'76....Sick Leave....(617) 848-1651
52 Wildwood Ave., Braintree 02184
Putnam,Donald G.,'83.....(617) 337-3174
189 Pleasant St., S. Weymouth 02190
(St. Francis Xavier)

Q

Quigley,Edward M.,,'77.....(617) 828-3644
48 Birchcroft Road, Canton 02021
(St. John the Evangelist)
Quiles,Jesus,'82.....(617) 323-2264
7 Leehill Rd., Roslindale 02131
(Blessed Sacrament Jamaica Plain)

R

Radford,Richard F.,'88.....(617) 734-9893
8 Juniper St., Brookline 02146
(St. Mary)
Ramey,Allan A.,'77.....(617) 682-5658
82 Genesee St., Lawrence 01843
(St. Anthony)
Rivera,Valentin,'88.....(617) 581-5358
10 Jefferson St., Lynn 01902
(St. John, Peabody)
Rocha,Richard H.,'83.....(508) 957-2046
255 Sparks St., Dracut 01826
(St. Peter & Paul, Lawrence and Lowell General Hospital, Lowell)
Rogers,Arthur F., Jr.,'88.....(617) 391-0113
112 Second St., Medford 02155
(St. James)
Rooney,Gerard P.,'80.....(617) 361-2112
55 Loring St., Hyde Park 02136
(M.C.I., Norfolk)
Rosa,Andres,'88.....(617) 423-4865
P.O. Box 18481, Boston 02118
(Cathedral of the Holy Cross)
Ryan,John G.,'77.....(508) 533-2456
25 Oakview Circle, Medway 02053
(St. Joseph)

S

Salenius,John D.,'79.....(617) 328-5921
1 Webster St., N. Quincy 02171
(Sacred Heart)
Sanchez,Tomas E.,'86.....(508) 927-4977
1 Magnolia House Beverly Commons, Beverly 01915
(St. John the Evangelist)
Scamman,David R.,'88.....(508) 747-1478
45 Allerton St., Plymouth 02360
(St. Peter)
Scollans,James F.,'77.....(617) 545-0053
55 Oakhurst Road, Scituate 02066
(St. Mary of the Nativity)
Shanahan,Allan R.,'86.....(508) 667-2880
30 Argonne Rd., Billerica 01866
(St. Mary, Pinehurst)
Shrader,David J.,'88.....(508) 774-8725
10 Bow St., Danvers 01923
(St. Richard)
Sicuso,Anthony C.,'86.....(508) 435-4356
33 Teresa Road, Hopkinton 01748
(St. Elizabeth Hospital, Brighton)
Spiri,Guy J.,'83.....(508) 877-3185
324 Potter Rd., Framingham 01701
(St. Anselm, Sudbury)
Sullivan,Charles E.,'79.....(617) 545-5431
85 Vernon Road, Scituate 02066
(St. John the Baptist, Quincy)
Sullivan,Daniel F.,'90.....(617) 696-9721
32 Cabot St., Milton 02186
(St. Agatha)
Sullivan,Paul A.,'79.....(617) 325-0164
35 Navarre St., Roslindale 02131
(Sacred Heart, Roslindale)

T

Taylor,Carroll H.,'80.....(508) 683-4379
940 Johnson St., No. Andover 01845
(Prison Ministry)
Turner,J. Robert,'76.....(617) 438-2452
34 Catherine Rd., Stoneham 02180
(St. Patrick)

V

Valeri,Frank A.,'80..Awaiting Assignment..(617) 321-7044
434 Medford St., Malden 02148
Vitello,Joseph V.,'90.....(617) 335-1429
24 Oakden Ave., Weymouth 02190
(St. Francis Xavier)

W

Walsh,Joseph L.,'76.....(617) 332-1369
111 Fairway Drive, West Newton 02165
(St. Bernard)
Walsh,Martin J.,'77.....(508) 531-1004
168 Lynnfield St., Peabody 01960
(St. Ann)
Warren,Lewis F.,'77.....(508) 744-2561
83 Linden St., Salem 01970
(Ste. Anne)
Watson,John W.,'83.....(617) 862-2109
1 Homestead St., Lexington 02173
(Veterans Medical Center, Bedford)
Welch,Henry,'86.....(617) 767-1741
10 English Road, Holbrook 02343
(St. Colman, Brockton and Brockton Hospital)
Wildes,William H.,'77.....(617) 862-1865
3 Russell Square, Lexington 02173
(Diaconate Office, Chestnut Hill and St. Brigid).....(617) 730-8477
Wise,John W.,'80.....(617) 665-4740
11 Ridgewood Lane, Melrose 02176
(Incarnation)

Y

Yanikoski,Florian F.,'76.....(617) 843-8829
48 Newport Avenue, Braintree 02185
(St. Francis of Assisi)

ARCHDIOCESE OF BOSTON RELIGIOUS ORDER BROTHERS

(Telephone Number, Address)

(Abbreviations For Religious Orders Mentioned Herein)

A.A.	Assumptionist Brothers
C.F.C.	Christian Brothers of Ireland
C.F.X.	Xaverian Brothers
C.S.S.	Stigmatine Brothers
C.SS.R.	Redemptorist Brothers
F.M.S.	Marist Brothers
F.M.S.I.	Sons of Mary Brothers
F.S.C.	Brothers of the Christian Schools
M.S.	LaSalette Brothers
O.Carm.	Carmelite Brothers
O.C.D.	Discalced Carmelite Brothers
O.F.M.	Franciscan Friars
O.M.I.	Oblates of Mary Immaculate
O.M.V.	Oblates of The Virgin Mary
O.P.	Dominican Brothers
O.S.A.	Augustinian Brothers
O.S.B.	Benedictine Monks
S.A.	Franciscan Friars of the Atonement
S.C.	Brothers of the Sacred Heart
S.D.B.	Salesians of Don Bosco
S.J.	Jesuit Brothers
S.M.	Marist Brothers
SS.CC.	Congregation of the Sacred Hearts
S.V.D.	Divine Word Missionaries
L.B.S.F.	Private Association of Christ's Faithful Little Brothers of St. Francis

OUR LOYAL ADVERTISERS SOLICIT YOUR BUSINESS

A

Aceto,Gabriel,O.F.M.,'69.....(617) 254-2447
284 Foster St., Brighton 02135
Alkonis,Arcadius,C.F.X.,'51.....(508) 774-6898
72 Spring St., Danvers 01923
Alves,Paul,SS.CC.,'67.....(617) 698-2933
575 Eliot St., Milton 02186
Arel,Peter,F.M.S.,'37.....(508) 686-7411
26 Leeds Terrace, Lawrence 01843

B

Babinski,Edward P.,S.J.,'49.....(617) 266-7233
761 Harrison Ave., P.O. Box 799, Boston
02117-0799
Baggan,Francis,O.F.M.,'73.....(617) 542-6440
100 Arch St., P.O. Box 2278, Boston 02107
Barresi,Sebastian,C.F.X.,'49.....(508) 774-6898
72 Spring St., Danvers 01923
Bartosiewicz,Emmanuel,O.F.M.,'73(617) 828-0899
540 Pleasant St., Canton 02021
Beaudoin,Ronald,M.S.,'53.....(508) 356-3151
315 Topsfield Rd., Ipswich 01938
Bechner,Anthony P.,C.F.C.,'67.....(617) 323-1861
235 Baker St., West Roxbury 02132
Behenna,Guy,C.F.X.,'35.....(617) 333-0970
704 Brush Hill Road, Milton 02186
Beirne,Bernard,C.SS.R.,'49.....(617) 445-2600
1545 Tremont St., Roxbury 02120
Beland,Ernest G.,F.M.S.,'58.....(508) 685-5701
9 Spruce St.(P.O.Box 428), Lawrence 01841
Bernard,Emile Michael,F.M.S.,'29..(508) 686-7411
26 Leeds Terrace, Lawrence 01843
Bernier,Roland,S.M.,'55.....(617) 536-2761
698 Beacon St., (Lourdes Center), Boston
02215
Bersezio,Peter,S.D.B.,'38.....(617) 426-9465
300 Tremont St., Boston 02116
Bertello,Andrew,S.D.B.,'40.....(617) 426-9465
300 Tremont St., Boston 02116
Black,Jason,C.F.X.,'18.....(617) 329-4779
800 Clapboardtree St., Westwood 02090
Black,Louis,O.F.M.,'51.....(617) 542-6440
100 Arch St., P.O. Box 2278, Boston 02107
Blute,George,C.SS.R.,'47.....(617) 445-2600
1545 Tremont St., Roxbury 02120
Boettcher,Bernard,F.M.S.I.,'71.....(508) 879-6711
567 Salem End Rd., Framingham 01701
Boissonneau,Edward,C.F.X.,'42.....(508) 774-1050
72 Spring St., Danvers 01923
Bollati,Julius,S.D.B.,'33.....(617) 426-9465
300 Tremont St., Boston 02116
Bonsaint,Romeo J.,S.C.,'72.....(508) 777-1326
21 Spring St.(Xavier Center), Danvers 01923
Bousquet,Robert E.,C.F.X.,'50.....(617) 324-2650
99 Crystal St. Malden 02148
Bozzo,Edward,C.F.X.,'52.....(617) 665-3519
22 Vinton St., Melrose 02176
Brennan,Vincent M.,S.J.,'53.....(617) 894-0751
319 Concord Road, Weston 02193
Britt,Joseph J.,C.F.X.,'72.....(617) 324-2650
99 Crystal St., Malden 02148
Buckley,Jordan,C.F.X.,'28.....(617) 324-2650
99 Crystal St., Malden 02148

C

Carpenter,John W.,C.F.X.,'35.....(617) 324-2650
99 Crystal St., Malden 02148
Cavet,Anthony K.,C.F.C.,'67.....(617) 323-1861
235 Baker St., West Roxbury 02132
Chiarenza,Patrick V.,C.S.S.,'59.....(617) 899-6525
554 Lexington St.,(Bertoni Hall), Waltham
02154
Clifford,Robert J.,S.J.,'40.....(617) 894-0751
319 Concord Rd., Weston 02193
Cluff,H. Francis,S.J.,'59.....(617) 266-7233
761 Harrison Ave., P.O. Box 799, Boston
02117-0799
.....(617) 536-5604
Coakley,David K.,O.S.B.,'68.....(617) 749-2155
16 Hull St., (Glastonbury Abbey), Hingham
02043
Coccia,Christopher,,O.F.M.,'57.....(617) 232-1262
49 Rawson Rd., Brookline 02146
Codair,Frederick R.,C.F.X.,'54.....(508) 281-8455
3-11 Top of the Harbor, 145 Essex Ave.,
Gloucester 01930
Colangelo,Stephen,O.F.M.,'48.....(617) 567-3215
128 Gove St., East Boston 02128
Collins,Laurence,C.F.C.,'62.....(617) 323-1861
235 Baker St., West Roxbury 02132
Comber,Joseph A.,C.F.X.,'60.....(617) 665-3519
22 Vinton St., Melrose 02176
Connolly,Kevin,S.D.B.,'56.....(617) 567-0508
189 Paris St., (Salesian Boys Club), East
Boston 02128
Cook,Richard C.,C.F.X.,'58.....(617) 329-4779
800 Clapboardtree St., Westwood 02029
Courtney,Kevin M.,F.M.S.I.,'67.....(508) 879-6711
567 Salem End Rd., Framingham 01701
Cremin,Daniel T.,C.F.X.,'70.....(617) 665-3519
22 Vinton St., Melrose 02176
Crowley,John P.,C.F.C.,'64.....(617) 323-1861
235 Baker St., West Roxbury 02132
Curran,James,L.B.S.F.,'51.....(617) 442-2556
789 Parker St., Roxbury 02120

D

Dagwell,John,C.F.X.,'64.....(617) 333-0970
704 Brush Hill Rd., Milton 02186
Davey,Raymund,F.S.C.,'39.....(508) 459-4714
543 Bridge St., Lowell 01850
.....(617) 254-4425
Davis,Brian,C.F.X.,'65.....(508) 774-6898
72 Spring St., Danvers 01923
DeLauro,Eugene,F.M.S.I.,'58.....(508) 879-6711
567 Salem End Rd., Framingham 01701
Demers,Daniel,F.M.S.,'38.....(508) 686-7411
26 Leeds Terrace, Lawrence 01843
DiMarchi,Philip J.,C.F.X.,'68.....(617) 665-3519
22 Vinton St., Melrose 02176
Dinnean,C. Vincent,F.M.S.,'39.....(508) 685-5701
9 Spruce St. (P.O. Box 428), Lawrence 01841
Dion,Francis Gerard,F.M.S.,'21.....(508) 686-7411
26 Leeds Terrace, Lawrence 01843
Doherty,Matthias,C.F.X.,'47.....(617) 324-2650
99 Crystal St. Malden 02148
Donnelly,George,C.F.X.,'66.....(508) 774-6898
72 Spring St., Danvers 01923
Donovan,Ronald,C.F.X.,'51.....(617) 329-4779
800 Clapboardtree St., Westwood 02090
Drinan,William,C.F.X.,'48.....(508) 774-6898
72 Spring St., Danvers 01923
Drolet,Ernest,F.M.S.,'20.....(508) 686-7411
26 Leeds Terrace, Lawrence 01843
Dusza,Anthony,L.B.S.F.,'90.....(617) 442-2556
789 Parker St., Roxbury 02120
Dwyer,Alphonsus,C.F.X.,'40.....(508) 774-6898
72 Spring St., Danvers 01923

E

Eid,Frederick C.,C.F.X.,'69.....(617) 665-3519
22 Vinton St., Melrose 02176
Elliott,Daniel J.,C.F.X.,'37.....(617) 329-4779
800 Clapboardtree St., Westwood 02090

F

Fair,Joseph,C.S.S.,'44.....(617) 647-0005
554 Lexington St., (St. Joseph Hall), Waltham
02154
Feeley,Marcellus,C.F.X.,'23.....(617) 324-2650
99 Cystal St., Malden 02148
Feeney,Paul J.,C.F.X.,'53.....(617) 333-0970
704 Brush Hill Rd., Milton 02186
Finn,Charles J.,S.J.,'35.....(617) 436-3900
150 Morrissey Blvd., Dorchester 02125
Finn,Hyacinth,C.F.X.,'33.....(617) 324-2650
99 Crystal St., Malden 02148
Finneran,Dominic,O.F.M.,'39.....(617) 542-6440
100 Arch St. P.O. Box 2278, Boston 02107
Fitzgerald,William,O.F.M.,'77.....(617) 232-1262
49 Rawson Rd., Brookline 02146
Flatoff,Alfred,S.D.B.,'76.....(617) 426-9465
300 Tremont St., Boston 02116
Fleming,Patrick C.,C.F.C.,'31.....(617) 323-1861
235 Baker St., West Roxbury 02132
Foley,Lawrence J.,S.J.,'48.....(617) 552-8200
Jesuit Community at Boston College,
Chestnut Hill 02167
Foley,Patrick,O.P.,'67.....(508) 785-0124
20 Glen St., Box 370, Dover 02030
Forgues,Stephen,F.M.S.,'28.....(508) 686-7411
26 Leeds Terrace, Lawrence 01843
Fournier,Emile F.,S.J.,'36.....(617) 552-8200
Jesuit Community at Boston College,
Chestnut Hill 02167
Fowler,John,C.S.S.,'50.....(617) 647-0005
554 Lexington St.,(St. Joseph Hall), Waltham
02154
Frank,Gabriel,M.S.,'31.....(508) 356-3151
315 Topsfield Rd., Ipswich 01938
Frazier,Justus,O.F.M.,'57.....(617) 542-6440
100 Arch St., P.O. Box 2278, Boston 02107
Frazzetta,Robert,O.F.M.,'77.....(617) 232-1262
49 Rawson Rd., Brookline 02146
Furlong,Robert D.,C.F.X.,'88.....(617) 324-2650
99 Crystal St., Malden 02148

G

Gallagher,David L.,C.S.S.,'39.....(617) 899-6525
554 Lexington St.,(Bertoni Hall), Waltham
02154
Garneau,Joseph A.,S.J.,'66.....(617) 894-0751
319 Concord Road, Weston 02193
Geysen,Paul J.,S.J.,'61.....(617) 267-1008
300 Newbury St., Boston 02115
Gilbert,Charles,O.M.I.,'82.....(508) 459-7829
517 Moody St., Lowell 01854
Gilbert,Eugene,F.M.S.,'31.....(508) 686-7411
26 Leeds Terrace, Lawrence 01843
Gillis,Leo C.,C.F.X.,'55.....(617) 324-2650
99 Crystal St., Malden 02148
Gimigliano,Dean,O. Carm.,'58.....(508) 532-2843
4 Wheatland St., Peabody 01960
Glebas,Joseph,C.F.X.,'65.....(508) 774-6898
72 Spring St., Danvers 01923
Goguen,Stephen,A.A.,'65.....(617) 783-0400
330 Market St., (Assumptionist Center),
Brighton 02135
Green,Robert,C.F.X.,'67.....(508) 774-6898
72 Spring St., Danvers 01923
Grimaldi,Frank,O.F.M.Conv,'86.....(508) 688-7226
30 Trinity St., Lawrence 01841
Guilmain,Roland,A.A.,'53.....(617) 783-0400
330 Market St., (Assumptionist Center),
Brighton 02135
Guza,David,O.M.V.,'86.....(617) 266-5999
1105 Boylston St., Boston 02215

H

Haley,Leonard,S.M.,'59.....(508) 372-7721
120 Bellevue Ave., Haverhill 01832
Halliday,James,F.M.S.,'68.....(508) 682-1163
12 Sheridan St., Lawrence 01841
Hamel,Gerard,O.F.M.,'83.....(617) 593-6125
38 Michigan Ave., Lynn 01902
Hamilton,John D.,C.F.X.,'66.....(508) 777-1326
21 Spring St.(Xavier Center), Danvers 01923
Hanna,William J.,S.D.B.,'73.....(617) 567-0508
189 Paris St. (Salesian Boys Club), East
Boston 02128
Harris,Robert W.,,C.F.C.,'63.....(617) 323-1861
235 Baker St., West Roxbury 02132
Hart,John T.,C.F.X.,'44.....(617) 329-4779
800 Clapboardtree St., Westwood 02090
Hayes,Lorenzo,C.F.X.,'44.....(617) 324-2650
99 Crystal St., Malden 02148
Haynes,Charles R.,C.F.C.,'63.....(617) 323-1861
235 Baker St., West Roxbury 02132
Heeran,Joseph A.,C.F.C.,'37.....(617) 323-1861
235 Baker St., West Roxbury 02132
Hoey,Timothy J.,C.F.X.,'71.....(617) 665-3519
22 Vinton St., Melrose 02176
Hogan,Kenneth,F.M.S.,'64.....(508) 682-1163
12 Sheridan St., Lawrence 01841
Holihan,Rudolph,C.F.X.,'33.....(508) 774-6898
72 Spring St., Danvers 01923
Hopkins,Leonard F.,C.F.X.,'19.....(508) 774-6898
72 Spring St., Danvers 01923
Huck,Anthony,F.M.S.,'66.....(508) 682-1163
12 Sheridan St., Lawrence 01841

I

Iovacchini,David,S.D.B.,'61.....(508) 356-3838
Fellows Rd., Box 567, Ipswich 01938

J

Jaskowiak,John,O.F.M.,'69.....(617) 542-6440
100 Arch St., P.O. Box 2278, Boston 02107
Jimenez,Bernardo,O.F.M.,'85.....(617) 524-0434
46 Brookside Ave., Jamaica Plain 02130

K

Kavanaugh,George,C.F.X.,'40.....(617) 324-2650
99 Crystal St., Malden 02148
Keefe,Edward J.,C.F.X.,'51.....(617) 333-0970
704 Brush Hill Rd., Milton 02186
Kenney,Kevin,C.F.X.,'22.....(617) 324-2650
99 Crystal St., Malden 02148
Kerressey,Richard,C.F.X.,'33.....(617) 329-4779
800 Clapboardtree St., Westwood 02090

K

Kietzman,Stephen,C.F.X.,'61.....(508) 774-6898
72 Spring St., Danvers 01923
Kinsman,Kieran,C.F.X.,'44.....(617) 324-2650
99 Crystal St., Malden 02148
Kornichuk,Joshua G.,O.S.B.,'90.....(617) 749-2155
16 Hull St., (Glastonbury Abbey), Hingham 02043

L

LaGressa,Joseph,O.F.M.,'68.....(617) 825-6180
18 N. Bennet St., Box 230, Boston 02113
Lambert,William,F.M.S.,'57.....(508) 682-1163
12 Sheridan St., Lawrence 01841
LaPointe,Leo,S.M.,'51.....(508) 879-1620
518 Pleasant St. (Marist House), Framingham 01701
LaPrad,John,O.M.V.,'83.....(617) 266-5999
1105 Boylston St., Boston 02215
LaRose,Richard,F.M.S.,'59.....(508) 685-5701
9 Spruce St.(P.O.Box 428), Lawrence 01841
LeBlanc,Edgar J.,S.J.,'63.....(617) 894-0751
319 Concord Rd., Weston 02193
Lemaire,Armand,A.A.,'50.....(617) 783-0400
330 Market St.,(Assumptionist Center), Brighton 02135
Lucas,James,O.M.I.,'52.....(508) 851-7258
486 Chandler St. (P.O. Box 419), Tewksbury 01876
Lunny,Richard J.,C.F.X.,'66.....(617) 324-6242
14 Earl St., Malden 02148
Lyons,William S.,C.F.X.,'56.....(617) 324-6242
14 Earl St., Malden 02148

M

MacEachern,Xavier,O. Carm.,'56....(508) 532-2843
4 Wheatland St., Peabody 01960
MacLellan,Austin,C.SS.R.,'47.....(617) 445-2600
1545 Tremont St., Roxbury 02120
Malich,John,F.M.S.,'55.....(617) 923-2498
252 School St., Watertown 02172
Marino,Henry F.,C.F.X.,'58.....(617) 329-4779
800 Clapboardtree St., Westwood 02090
Mazza,Richard,C.F.X.,'68.....(617) 333-0970
704 Brush Hill Rd., Milton 02186
McCarthy,Victor J.,C.F.X.,'24.....(508) 774-6898
72 Spring St., Danvers 01923
McDavitt,James P.,S.J.,'52.....(617) 267-1008
300 Newbury St., Boston 02115
.....(617) 267-7530
McDonagh,John,F.M.S.,'59.....(508) 686-7411
26 Leeds Terrace, Lawrence 01843
McDonald,Scott J.,C.F.X.,'89.....(508) 774-6898
72 Spring St., Danvers 01923
McEvoy,Gilbert,O.F.M.,'37.....(617) 542-6440
100 Arch St., P.O. Box 2278, Boston 02107
McFeely,Richard P.,O.F.M.,'73.....(617) 232-1262
49 Rawson Rd., Brookline 02146
McGowan,Thomas,O.F.M.,'57.....(617) 542-6440
100 Arch St., P.O. Box 2278, Boston 02107
McLean,Kevin R.,C.F.X.,'59.....(617) 329-4779
800 Clapboardtree St., Westwood 02090
Meaney,Jean,C.F.X.,'43.....(617) 324-2650
99 Crystal St., Malden 02148
Modliszewski,Louis,O.F.M.,'31.....(617) 828-0899
540 Pleasant St., Canton 02021
Molinaro,Vincent L.,S.J.,'47.....(617) 552-8200
Jesuit Community at Boston College, Chestnut Hill 02167
Moran,Charles K.,C.F.X.,'59.....(617) 333-0970
704 Brush Hill Rd., Milton 02186
Moran,James J.,S.J.,'79.....(617) 436-3900
150 Morrissey Blvd., Dorchester 02125
Moriarty,Augustus,C.F.X.,'29.....(508) 774-6898
72 Spring St., Danvers 01923
Mullins,Boniface,C.F.X.,'23.....(508) 774-6898
72 Spring St., Danvers 01923
Murphy,Cornelius C.,S.J.,'49.....(617) 436-3900
150 Morrissey Blvd., Dorchester 02125
Murray,Paul J.,C.F.X.,'65.....(617) 324-6242
14 Earl St., Malden 02148
Musser,Frederick,O.F.M.,'45.....(617) 542-6440
100 Arch St., P.O. Box 2278, Boston 02107
Mutze,Gabriel J.,O.S.B.,'89.....(617) 749-2155
16 Hull St., (Glastonbury Abbey), Hingham 02043
Myette,Paulinus,O.F.M.,'32.....(617) 542-6440
100 Arch St., P.O. Box 2278, Boston 02107

N

Nash,John,F.M.S.,'59.....(617) 924-6521
252 School St., Watertown 02172
Neylon,Joachim,C.F.X.,'29.....(617) 329-4779
800 Clapboardtree St., Westwood 02090
Neylon,John B.,C.F.X.,'37.....(617) 324-2650
99 Crystal St., Malden 02148
Niziolek,Edward L.,S.J.,'59.....(617) 894-0751
319 Concord Rd., Weston 02193
Nudd,Chad,C.F.X.,'40.....(508) 777-4838
72 Spring St., Danvers 01923

O

O'Brien,Joseph,C.F.X.,'35.....(617) 329-4779
800 Clapboardtree St., Westwood 02090
O'Neill,James,C.F.X.,'53.....(617) 324-2650
99 Crystal St., Malden 02148
O'Toole,Alois,C.F.X.,'36.....(617) 333-0970
704 Brush Hill Rd., Milton 02186
Oros,Joachim,S.V.D.,'31.....(617) 585-2460
Miramar Retreat Center, Box M, Duxbury 02331
Oxx,Jeffrey W.,C.F.C.,'68.....(617) 323-1861
235 Baker St., West Roxbury 02132

P

Parnoff,Italo A.,S.J.,'37.....(617) 894-0751
319 Concord Rd., Weston 02193
Paul,Timothy,C.F.X.,'68.....(617) 665-3519
22 Vinton St., Melrose 02176
Pawlika,Joseph,C.F.X.,'62.....(508) 777-1326
21 Spring St.(Xavier Center), Danvers 01923
Pearson,Thomas,C.F.X.,'71.....(508) 777-1326
21 Spring St.(Xavier Center), Danvers 01923
Petitte,Thomas,F.M.S.,'64.....(508) 685-5701
9 Spruce St.(P.O.Box 428), Lawrence 01841
Phillips,George J.,O.S.A.,'54.....(508) 685-1111
300 Haverhill St., Lawrence 01840
Pinto,John,O.F.M.,'79.....(617) 742-4190
18 N. Bennet St., Box 230, Boston 02113
Poncia,John M.,S.A.,'60.....(508) 583-8357
475 Westgate Dr., Brockton 02401
Pray,Harold L.,C.F.X.,'70.....(617) 329-4779
800 Clapboardtree St., Westwood 02090
Puccio,Thomas J.,C.F.X.,'70.....(617) 665-6740
22 Vinton St., Melrose 02176

Q

Quegan,William M.,S.J.,'63.....(617) 436-3900
150 Morrissey Blvd., Dorchester 02125

R

Randall,Kenny,C.F.X.,'44.....(508) 774-6898
72 Spring St., Danvers 01923
Reale,Sebastian,O.C.D.,'65.....(617) 787-7056
166 Foster St., Brighton 02135
Rice,Edward G.,C.F.X.,'64.....(617) 324-6242
14 Earl St., Malden 02148
Rondeau,Albert,O.M.I.,'27.....(508) 454-5681
981 Varnum Ave., (D'Youville Manor), Lowell 01854
Rossignol,Camille,S.M.,'35.....(508) 879-1620
518 Pleasant St. (Marist House), Framingham 01701
Roy,Jude,S.M.,'38.....(617) 426-4448
27 Isabella St., Boston 02116
Ryan,Cornelius P.,C.F.C.,'33.....(617) 323-1861
235 Baker St., West Roxbury 02132
Ryan,Samuel A.,C.F.C.,'37.....(617) 323-1861
235 Baker St., West Roxbury 02132
Rynne,Francis de Sales,C.F.X.,'33.(508) 774-6898
72 Spring St., Danvers 01923

S

Sambor,Frederick,F.M.S.,'64.....(508) 682-1163
12 Sheridan St., Lawrence 01841
Sammon,Sean,F.M.S.,'66.....(617) 923-2498
252 School St., Watertown 02172
Samuel,Leonard,C.SS.R.,'71.....(617) 445-2600
1545 Tremont St., Roxbury 02120
Santoro,Ronald A.,C.F.X.,'63.....(508) 777-1326
21 Spring St.(Xavier Center), Danvers 01923
Schlatter,David,O.F.M.,'73.....(617) 232-1262
49 Rawson Rd., Brookline 02146
Sentman,Robert,O.C.D.,'76.....(617) 787-7056
166 Foster St., Brighton 02135
Sheehan,E. John,C.F.C.,'62.....(617) 323-1861
235 Baker St., West Roxbury 02132
Shine,Urban,C.F.X.,'35.....(508) 774-6898
72 Spring St., Danvers 01923
Skala,Daniel E.,C.F.X.,'70.....(617) 324-6242
14 Earl St., Malden 02148
Smith,Daniel E.,C.F.C.,'77.....(617) 323-1861
235 Baker St., West Roxbury 02132
Spencer,Richard,C.S.S.,'86.....(617) 647-0005
554 Lexington St.,(St. Joseph Hall), Waltham 02154
Spokesfield,William J.,S.J.,'60.....(508) 283-0013
Eastern Point Retreat House, Gloucester 01930
Stubbert,W. Edward,S.J.,'49.....(617) 552-8200
Jesuit Conmunity at Boston College, Chestnut Hill 02167
Sullivan,David G.,C.F.X.,'89.....(617) 324-2650
99 Crystal St., Malden 02148
Sullivan,John C.,C.F.X.,'63.....(617) 324-2650
99 Crystal St., Malden 02148
Sullivan,John M.,S.J.,'32.....(617) 894-0751
319 Concord Rd., Weston 02193
Sullivan,Robert J.,C.F.X.,'47.....(617) 665-3519
22 Vinton St., Melrose 02176

T

Teehan,Joseph G.,C.F.X.,'36.....(617) 329-4779
800 Clapboardtree St., Westwood 02090
Theriault,Gregory,S.M.,'42.....(617) 426-4448
27 Isabella St., Boston 02116
Tilton,Francis,S.D.B.,'52.....(617) 426-9465
300 Tremont St., Boston 02116

V

Van der Velden,Henry,S.D.B.,'54....(617) 426-9465
300 Tremont St., Boston 02116
Varden,Bartholomew,C.F.X.,'31.....(617) 333-0970
704 Brush Hill Rd., Milton 02186

W

Walters,Daniel F.,O.S.B.,'75.....(617) 749-2155
16 Hull St., (Glastonbury Abbey), Hingham 02043
Wang,Stephen B.,F.M.S.,'49.....(617) 542-5682
75 Union Park St., Boston 02118
Wells,Charles D.,,C.F.C.,'79.....(617) 323-1861
235 Baker St., West Roxbury 02132
Wenz,Hyacinth,O.F.M.,'28.....(617) 542-6440
103 Arch St., Boston 02107
Wetzel,Earl,O.M.I.,'55.....(508) 851-7258
486 Chandler St.(P.O. Box 419), Tewksbury 01876
Wharf,Augustine,O.C.D.,'66.....(617) 787-7056
166 Foster St., Brighton 02135
White,Philip G.,C.F.X.,'45.....(617) 324-2650
99 Crystal St., Malden 02148

ARCHDIOCESE OF BOSTON-WOMEN RELIGIOUS

(Telephone Number, Address)

(Abbreviations For Religious Orders Mentioned Herein)

CDP.....Sisters of Divine Providence
CGS.....Contemplative Sisters of the Good Shepherd
CJC.....Sisters of Jesus Crucified
CSB.....Bernardine Sisters
Congregation of St. Brigid
CSC.....Sisters of Holy Cross
Sisters of the Holy Cross
CSJ.....Sisters of Saint Joseph
Sisters of Saint Joseph (NY)
CSM.....Sisters of Saint Martha
CSSF.....Felician Sisters
DC.....Daughters of Charity
DHS.....Daughters of the Holy Spirit (CT.)
DM.....Daughters of Mary of the I.C.
DSMP.....Daughters of St. Mary of Providence
FCSCJ.....Daughters of the Charity of the Sacred Heart of Jesus
FMM.....Franciscan Missionaries of Mary
FSP.....Daughters of Saint Paul
FSSJ.....Franciscan Sisters of Saint Joseph
IHMR.....Immaculate Heart of Mary Reparatrix
LMSC.....Little Missionary Sisters of Charity
LSA.....Little Sisters of the Assumption
LSP.....Little Sisters of the Poor
MC.....Missionaries of Charity
MHSH.....Mission Helpers of the Sacred Heart
MISAMI.....Missionary Sisters of the Blessed Sacrament and Mary Immaculate
MM.....Maryknoll Sisters
MMM.....Medical Missionaries of Mary
MPV.....Venerini Sisters
MSBT.....Missionary Servants of the Most Blessed Trinity
MSC.....Missionaries of the Sacred Heart and Our Lady of Guadalupe
MSSH.....Missionary Sisters of the Sacred Heart
O.Carm.....Institute of Our Lady of Mount Carmel
Carmelite Sisters for Aged and Infirm
OCD.....Discalced Carmelite Nuns
OCSO.....Trappistine Nuns (Cistercians)
OLM.....Congregation of Sisters of Our Lady of Mercy
OP.....Dominican Sisters (KY.)
Dominican Sisters (Amityville, N.Y.)
Dominican Sisters (Sinsinawa, WI)
OSC.....Poor Clare Nuns
OSF.....Franciscan Missionary Sisters for Africa
Franciscan Sisters (Allegany)
Franciscan Sisters of the Immaculate Conception
Sisters of St. Francis of Assisi
Sisters of St. Francis of Philadelphia
Sisters of St. Francis of Syracuse
OSSR.....Oblates of the Most Holy Redeemer
OSU.....Ursuline Nuns
PBVM.....Sisters of the Presentation of the Blessed Virgin Mary
PDDM.....Sister Disciples of the Divine Master
PM.....Sisters of the Presentation of Mary
PSSF.....Little Sisters of the Holy Family
RC.....Religious of the Cenacle
RCE.....Religious of Christian Education
RGS.....Sisters of the Good Shepherd
RIC.....Religious of the Immaculate Conception
RSCJ.....Religious of the Sacred Heart
RSM.....Sisters of Mercy (NH)
Sisters of Mercy (CT)
SA.....Franciscan Sisters of the Atonement
SASV.....Sisters of the Assumption
SBS.....Sisters of the Blessed Sacrament
SCH.....Sisters of Charity (Halifax)
SCIM.....Servants of the Immaculate Heart of Mary
SCMM.....Medical Mission Sisters
SCN.....Sisters of Charity (Nazareth, KY)
SCNJ.....Sisters of Charity (New Jersey)
SCO.....Sisters of Charity (Ottawa)
SCQ.....Sisters of Charity (Quebec)
SGM.....Sisters of Charity (Montreal) (Grey Nuns)
SHCJ.....Sisters of the Holy Child Jesus
SJA.....Sisters of Saint Joan
SMSM.....Marist Missionary Sisters
SND.....Sisters of Notre Dame de Namur
SNJM.....Sisters of the Holy Names of Jesus and Mary
SP.....Sisters of Providence (Ind)
Sisters of Providence (Holyoke)
SSA.....Sisters of Saint Anne
SSC.....Columban Sisters
SS.CC.....Congregation of the Sacred Hearts of Jesus and Mary and of Perpetual Adoration
SSCh.....Sisters of St.-Chretienne
SSMN.....Sister of Saint Mary of Namur
SSND.....School Sisters of Notre Dame
SUSC.....Sisters of the Holy Union

A

Abbatello,Theresa P.H.,CGS.....(617) 738-8724
53 Parker Hill Ave., Roxbury 02120
Abbruzzese,Carmela,CSJ.....(617) 843-5093
55 Central Ave., Braintree 02184
Agati,Marcelle,RCE.....(617) 698-8265
55 Parkwood Dr., Milton 02186
Aiken,Catherine,SND.....(508) 356-4381
54 Jeffrey's Neck Rd., Ipswich 01938
Albright,Catherine Mary,OP.....(508)283-6443
12 Edgemoor Rd., Gloucester 01930
.....(508)283-1700
Alexander,Norma,SCN.....(617) 665-2028
183 Pleasant St., Suite C, Melrose 02176
Allaire,Aline,SSA.....(508) 485-3791
720 Boston Post Rd., Marlboro 01752
Allaire,M. Claire,SSA.....(508) 485-3791
720 Boston Post Rd., Marlboro 01752
Allen,Cecilia,CSJ.....(508) 872-6750
95 Bethany Rd., Framingham 01701
Allgaier,M. Virginia,SMSM.....(617) 893-3960
62 Newton St., Waltham 02154
Allman,M. Ephrem,OSF.....(617) 527-3467
790 Centre St., Newton 02158
Ally,Antonia,SASV.....(508) 454-5742
85 Boisvert St., Lowell 01850
Ally,Marie-Antoinette,SASV.....(508) 454-5742
85 Boisvert St., Lowell 01850
Alves,Mary,CSJ.....(617) 696-3481
229 Adams St., Milton 02186
Alves,Mary Emmanual,FSP.....(617) 522-8911
50 St. Paul's Ave., Jamaica Plain 02130
Amaral,Elizabeth,OSC.....(617) 524-1760
920 Centre St., Jamaica Plain 02130
Amico,Roseann C.,CSJ.....(617) 625-1076
50 Thurston St., Somerville 02145
Amirault,Mary Jane,RGS.....(508) 485-0970
Cushing Hill Drive, Marlboro 01752
Amrod,Claudia M.,CSJ.....(617) 647-2871
4008 Stearns Hill Rd., Waltham 02154
Andersen,Mary Tarcisius,RGS.....(508) 485-0970
Cushing Hill Drive, Marlboro 01752
Anderson,Alice Catherine,SSND.....(617) 427-2627
69 Alleghany St., Roxbury 02120
Anderson,Cecilia Julie,SND.....(617) 825-4912
18 Samoset St., Dorchester 02124
Anderson,Helen Loretta,SND.....(617) 527-1937
14 Washington St., Newton 02158
Anderson,Joan,SND.....(508) 452-4509
88 Eleventh St., Lowell 01850
Anderson,Rosalie,SND.....(617) 787-0612
18 Radnor St., Brighton 02135
Andrea,Gemma,RGS.....(508) 485-0970
Cushing Hill Drive, Marlboro 01752
Andreas,Mary,SBS.....(617) 442-0980
115 Mt. Pleasant Ave., Roxbury 02119
Andrewes,Mary Carolyn,SSND.....(617) 322-0086
2 Fellsway East, Malden 02148
Andrews,Patricia,CSJ.....(617) 524-0620
15 Montebello Rd., Jamaica Plain 02130
Angelli,Cabrini,CSJ.....(617) 893-1820
235 Wellesley St., Weston 02193
Anglin,Jean Thomas,SCH.....(617) 471-5597
26 Phipps St., Quincy 02169
Antonellis,Christel,CSJ.....(617) 783-9090
637 Cambridge St., Brighton 02135
Apicelli,Joann,CSC.....(617) 924-1936
34 Chestnut St., Watertown 02172
Arakelian,M. Helen,O.Carm.....(617) 268-3333
130 Dorchester St., South Boston 02127
Archambault,Claire H,CSJ.....(617) 484-7972
11 Davis St., Belmont 02178
Archambault,Jeanne,SCO.....(508) 458-6632
245 University Ave., Lowell 01854
Archambault,Simone,PM.....(508) 685-5032
209 Lawrence St., Methuen 01844
Arens,Loraine,OSF.....(617) 826-6371
376 Washington St., Hanover 02339
Aries,St. Theresa,SND.....(508) 356-4381
54 Jeffrey's Neck Road, Ipswich 01938
Armata,Alice,CSJ.....(617) 828-0413
698 Washington St., Canton 02021
Armijo,Maria,CSJ.....(617) 783-9090
637 Cambridge St., Brighton 02135
Armstrong,Charles Patricia,DC.....(617) 296-4000
2150 Dorchester Ave., Dorchester 02124
.....Ext. 2381
Armstrong,Joan,SSND.....(617) 322-0086
2 Fellsway East, Malden 02148
Armstrong,Marguerite,SCH.....(617) 237-6348
125 Oakland St., Wellesley 02181
Asma,Rosalia,DSMP.....(617) 889-0179
37 Nichols St., Chelsea 02150
Aspell,Mary Joseph,OSC.....(617) 524-1760
920 Centre St., Jamaica Plain 02130
Asselin,Berthe,SGM.....(617) 862-4700
10 Pelham Rd., Lexington 02173
Aubry,Claire,SCO.....(508) 453-4870
975 Varnum Ave., Lowell 01854
Aucoin,Marguerite,RCE.....(508) 651-2820
5 Wilson St., Natick 01760
Audet,Laurette,PSSF.....(508) 454-6825
725 Merrimack St., Lowell 01854
Auger,Gloria,SGM.....(617) 876-4344
1575 Cambridge St., Cambridge 02138
Augusta,Alice Vincent,SCH.....(617) 237-2161
125 Oakland St., Wellesley 02181
Authier,Jeanne,PM.....(508) 685-2852
209 Lawrence St., Methuen 01844
Avery,Marylena,CSJ.....(508) 588-4848
738 Court St., Brockton 02402
Ayer,M. Wilma,CSJ.....(508) 879-1295
85 Bethany Rd., Framingham 01701
Ayers,Grace,SND.....(617) 876-8818
203 Erie St., Cambridge 02139
Ayotte,Madeleine,PM.....(508) 685-5032
209 Lawrence St., Methuen 01844

B

Baac,Mary Evangeline,PDDM.....(617) 423-2629
43 West St., Boston 02111
Babbit,Ruth,SCN.....(508) 465-8335
144 High St., Newburyport 01950
Babin,Doris,SSA.....(508) 481-6272
326 W. Hill Rd., Marlboro 01752
Bachand,Juliette,PM.....(508) 685-5032
209 Lawrence St., Methuen 01844
Bacou,Elizabeth,SGM.....(617) 862-4700
10 Pelham Rd., Lexington 02173
Badessa,M. Stephanos,CSJ.....(617) 625-1076
50 Thurston St., Someville 02145
Bailey,Evelyn,SCH.....(617) 237-2161
125 Oakland St., Wellesley 02181
Baio,Bonavita,CSJ.....(508) 872-6750
97 Bethany Rd., Framingham 01701
Baker,Martha Marie,CSJ.....(508) 872-6937
93 Bethany Rd., Framingham 01701
Ball,Catherine St. Alice,SND.....(508) 356-4381
54 Jeffrey's Neck Rd., Ipswich 01938
Ball,Virginia,SND.....(508) 927-7555
54 Jeffrey's Neck Rd., Ipswich 01938
Ballantine,Eleanor,SCH.....(617) 436-2599
3 North Munroe Terr., Dorchester 02122
Ballew,M. Gertrude,OCSO.....(508) 528-1282
300 Arnold St., Wrentham 02093
Baltrusaitis,M. Imelda,CJC.....(508) 588-5070
261 Thatcher St., Brockton 02402
Bambrick,Gemma,MHSH.....(617) 424-8659
333 Mass. Ave.,Symphony Plaza West #1110,Boston 02115
Banach,Mary Lucille,DM.....(617) 868-2200
799 Concord Ave., Cambridge 02138
Banfield,Margaret,CSJ.....(617) 783-9090
637 Cambridge St., Brighton 02135
Barbadoro,Edna Marie,CSJ.....(508) 872-6937
93 Bethany Rd., Framingham 01701
Barden,Rita Michael,SCH.....(617) 729-4611
12 Sheridan Circle, Winchester 01890
Barnett,Marilyn,CSJ.....(617) 783-9090
637 Cambridge St., Brighton 02135
Baron,Teresa Mary,OCD.....(617) 442-1411
61 Mt. Pleasant Ave., Roxbury 02119
Barrett,Catherine Therese,SCH.....(617) 265-2530
17 Mayhew St., Dorchester 02125
Barrett,de Lourdes,CSJ.....(617) 325-5089
525 W. Roxbury Pkwy., W. Roxbury 02132
Barrett,Evelyn Catherine,OP.....(617) 489-3344
168 Trapelo Rd., Belmont 02178
.....(617) 449-5200
Barrett,Florentia,CSJ.....(508) 879-1295
85 Bethany Rd., Framingham 01701
Barrett,Mary Bernadette,SND.....(617) 776-2816
897 Broadway, Somerville 02144
.....(617) 735-9946
Barrett,Neonilla,CSJ.....(617) 438-1040
10 Pomeworth St., Stoneham 02180
Barrette,Blanche,SSA.....(508) 485-3791
720 Boston Post Rd., Marlboro 01752
Barrette,Ernestine,SSA.....(508) 481-6272
326 W. Hill Rd., Marlboro 01752
Barrette,M. Jacqueline Rita,SSA.....(508) 485-3791
720 Boston Post Road, Marlboro 01752
Barrette,M. Veronica,SSA.....(508) 458-3791
720 Boston Post Road, Marlboro 01752
Barrette,Rita,SSA.....(508) 485-3791
720 Boston Post Rd., Marlboro 01752
Barriere,Rose de Lima,SUSC.....(508) 458-8862
142 Chestnut St., Lowell 01852
Barron,Gertrude,SND.....(617) 739-1876
400 The Fenway, Boston 02115
.....(617) 739-6110
Barry,Ann Marie,SCH.....(617) 593-7315
9 Osborne St., Lynn 01935
Barry,Barbara Ann,SND.....(617) 237-9476
39 Washington St., Wellesley 02181
Barry,Catherine,SGM.....(617) 862-4700
10 Pelham Rd., Lexington 02173
Barry,Gabriel,OCD.....(617) 442-1411
61 Mt. Pleasant Ave., Roxbury 02119
Barry,Gertrude,OSF.....(617) 254-4343
172 Foster St., Box 95, Brighton 02135
Barry,Josephine,SGM.....(617) 862-4700
10 Pelham Rd., Lexington 02173
Barry,Margaret Patrice,SND.....(617) 628-0583
28 Adrian St., Somerville 02143
Barry,Patricia Joseph,SND.....(617) 296-5148
55 Sanford St., Mattapan 02126
Barry,Patricia,,RSM.....(617) 923-8613
18 School Lane, Watertown 02172
Barry,Rita Miriam,SND.....(508) 356-4381
54 Jeffrey's Neck Road, Ipswich 01938
Bartolomeo,Tilde,DSMP.....(617) 889-0179
37 Nichols St., Chelsea 02150
Barton,Florence,CSJ.....(617) 321-8541
307 Clifton St., Malden 02148
Bartosiak,Mary Dulcine,CSSF.....(617) 268-8210
666 Dorchester Ave., South Boston 02127
Bartunek,Jean,RSCJ.....(617) 864-3765
100 Cushing St., Cambridge 02138
Basque,M. Laura,RCE.....(508) 485-0336
549 Homer St., Marlboro 01752
Bassett,Patricia,SSA.....(508) 481-6272
326 West Hill Rd., Marlboro 01752
Bastarache,Eliene,SSA.....(508) 458-3791
720 Boston Post Rd., Marlboro 01752
Batho,Marian,CSJ.....(617) 244-8024
106 Waban St., Newton 02158
Battersby,Robertus,CSJ.....(508) 879-1295
85 Bethany Rd., Framingham 01701
Bazinet,Claire,SCO.....(508) 458-6632
245 University Ave., Lowell 01854
Bazinet,Rose-Alma,SCO.....(508) 458-9365
267 Pawtucket St., Lowell 01854
Beale,Maureen,SCH.....(617) 265-2530
17 Mayhew St., Dorchester 02122
Beaton,Agnes,CSM.....(508) 458-1411
1 Hospital Dr., Lowell 01852
Beaton,Geneveva,CSJ.....(508) 872-6815
93 Bethany Road, Framingham 01701
Beaton,Suzanne,SND.....(617) 825-6794
23 Alicia Rd., Dorchester 02124
.....(617) 442-1880
Beauchamp,Barbara,SND.....(508) 922-6964
119 Northridge Road, Beverly 01915
.....(508) 468-1340
Beauchemin,Irene,SMSM.....(617) 893-3960
62 Newton St., Waltham 02154
Beauchesne,Lucille,SCIM.....(508) 682-0647
82 Union St. Methuen 01844
Beaudoin,Nesta,OSU.....(617) 326-3158
65 Lowder St., Dedham 02026
Beaudoin,Rita,SUSC.....(508) 559-7642
45 Erie Ave., Brockton 02403
Beaudoin,Ruth,SUSC.....(508) 448-6350
Main St., Box 993, Groton 01450
Beaudry,Jeannette,SASV.....(508) 454-5742
85 Boisvert St., Lowell 01850
Beaulieu,Aurore,SCIM.....(508) 682-4833
82 Union St., Methuen 01844
Beaulieu,Marie,,SUSC.....(508) 458-8862
142 Chestnut St., Lowell 01852
Beaulieu,Mary Etienne,SCH.....(617) 237-2161
125 Oakland St., Wellesley 02181
Beaulieu,Rita,PM.....(508) 685-2852
209 Lawrence St., Methuen 01844
Beauregard,Anita,SSCh.....(508) 485-0740
197-207 Pleasant St., Marlboro 01752
Beauregard,Beatrice,PM.....(508) 685-5032
209 Lawrence St., Methuen 01844
Beauregard,Yvette,SASV.....(508) 744-0581
18 Harbor St., Salem 01970
Beausoleil,Mary Rita,OP.....(508) 452-2332
84 Lilley Ave., Lowell 01852
.....(508) 454-1885
Becker,Rosaleen,CSJ.....(508) 879-1295
85 Bethany Rd., Framingham 01701
Bedard,Marie St. Henry,SND.....(617) 599-7057
32 City Hall Square, Lynn 01901
Bedard,Therese,SSCh.....(508) 485-0740
197-207 Pleasant St., Marlboro 01752
Bedrossian,Alphonsa A.,RIC.....(617) 863-5962
6 Eliot Road, Lexington 02173
Begin,Annette,SSA.....(617) 924-1936
34 Chestnut St., Watertown 02172
Begley,Mary Francis Borgia,RGS.....(508) 485-0970
Cushing Hill Drive, Marlboro 01752
Behlen,Winifred,RCE.....(617) 648-7457
202 Spring St., Arlington 02174
Behrend,Rose Virginie,CGS.....(617) 969-8549
Cushing Hill Drive, Marlboro 01752
Beirne,Matthew Marie,OP.....(617) 828-0413
696 Washington St., Canton 02021
.....(617) 828-3420
Belanger,M. Donald of the S.H,SSA.....(508) 485-3791
720 Boston Post Rd. Marlboro 01752
Belanger,Pauline,OSU.....(617) 326-3158
65 Lowder St., Dedham 02026
Belleggia,Concetta,FSP.....(617) 522-8911
50 St. Paul's Ave., Jamaica Plain 02130

OUR LOYAL ADVERTISERS SOLICIT YOUR BUSINESS

Belliveau,Laura,RCE.....(508) 651-2820
5 Wilson St., Natick 01760
Beltz,Judianne,SND.....(617) 628-0853
28 Adrian St., Somerville 02143
Bender,Mary Loyola,SP.....(617) 479-2049
16 Pray St., Quincy 02169
Benersani,Elizabeth,CSJ.....(617) 963-8150
800 North Main St., Randolph 02368
Benjamin,Denise Cecilia,FSP.....(617) 522-8911
50 St. Paul's Ave., Jamaica Plain 02130
Bennett,Anne,MMM.....(617) 666-3223
179 Highland Ave., Somerville 02143
Benoit,Doris,SSA.....(508) 485-3791
720 Boston Post Road, Marlboro 01752
Benoit,Rose Genevieve,SUSC.....(508) 458-8862
142 Chestnut St., Lowell 01852
Benoit,Veronica Marie,SUSC.....(508) 458-8862
142 Chestnut St., Lowell 01852
Berard,M. Frances Alice,SSA.....(508) 485-3791
720 Boston Post Road, Marlboro 01752
Berard,Mary Nativity,RGS.....(508) 485-0970
Cushing Hill Drive, Marlboro 01752
Berg,Francis Catherine,SCH.....(617) 237-2161
125 Oakland St., Wellesley 02181
Bergazzi,Mary,SND.....(617) 723-3607
300 North St., Boston 02113
Berger,M. James,FSP.....(617) 522-8911
50 St. Paul's Ave., Jamaica Plain 02130
Bergeron,Blanche Marie,SUSC.....(508) 448-6350
Main St., Box 993, Groton 01450
Bergeron,Claire,SUSC.....(508) 458-8862
142 Chestnut St., Lowell 01852
Bergeron,M. Anne Evella,SSA.....(508) 485-3791
720 Boston Post Road, Marlboro 01752
Bergin,Ann Patrice,SCH.....(617) 237-2161
125 Oakland St., Wellesley 02181
Bergin,Patricia Ann,SCH.....(617) 237-2161
125 Oakland St., Wellesley 02181
Bernard,Cecilia Miriam,SCH.....(617) 237-2161
125 Oakland St., Wellesley 02181
Bernard,Joan,OP.....(617) 244-2895
14 Gordon Terr., Newton 02158
.....(617) 254-1040
Bernard,Lucille,SCO.....(508) 441-1452
559 Fletcher St., Lowell 01854
Bernard,Marie Genevieve,SSCh.....(508) 485-0740
197-207 Pleasant St., Marlboro 01752
Berney,Jean,OP.....(617) 924-6559
2 Rosary Dr., Watertown 02172
.....(617) 923-2060
Bernich,Joan,SMSM.....(617) 861-6116
13 Pelham Rd., Lexington 02173
Bernier,Jeannette,SMSM.....(617) 899-1837
62-R Newton St., Waltham 02154
Bernier,Jeannine,SCO.....(508) 458-9365
267 Pawtucket St., Lowell 01854
Bernier,Marie Lorraine,RGS.....(508) 485-0970
Cushing Hill Drive, Marlboro 01752
Bernier,Mary Lucilla,SCH.....(617) 237-2161
125 Oakland St., Wellesley 02181
Berry,M. Georgianna,SCNJ.....(617) 471-0687
126 Clay St., Wollaston 02170
.....(617) 471-9071
Bertero,Claire,OSF.....(617) 323-7964
14 Alhambra Rd., West Roxbury 02132
.....(617) 254-4425
Bertino,M. Cornelia,OSF.....(617) 527-1004
790 Centre St., Newton 02158
Berube,Imelda,SMSM.....(617) 899-1837
62-R Newton St., Waltham 02154
Berube,Jeannette,SMSM.....(617) 893-3960
62 Newton St., Waltham 02154
Berube,Kathleen,CSJ.....(617) 782-6967
11 Bentley St., Brighton 02135
Berube,M. Laure,SSCh.....(508) 485-0740
197-207 Pleasant St., Marlboro 01752
Bessom,Linda,SND.....(617) 282-3471
15 Bellflower St., Apt. 3, Dorchester 02125
.....(617) 739-6110
Beston,Marie Bernadette,CSJ.....(617) 698-0925
444 Centre St., Milton 02186
Bettencourt,Mary Ellen,CSJ.....(617) 893-1820
235 Wellesley St., Weston 02193
Bettley,Mary,CDP.....(617) 585-7707
Box 2, Rte. 80, Kingston 02364
Bibaud,Augustine,PM.....(508) 685-5032
209 Lawrence St., Methuen 01844
Bibeau,Joanne,RSM.....(617) 926-6208
32 Grandview Ave., Watertown 02172
Biernacki,Basil,FSSJ.....(617) 889-0344
179 Chestnut St., Chelsea 02150
Bigatao,Beatrice,FSP.....(617) 522-8911
50 St. Paul's Ave., Jamaica Plain 02130
Billings,Marcia Joanne,SND.....(508) 531-0280
19 R Chestnut St., Peabody 01960
.....(508) 531-0444
Bilodeau,M. Charlene,SMSM.....(617) 861-6116
13 Pelham Rd., Lexington 02173

Binnette,Ursula,OSU.....(617) 326-3158
65 Lowder St., Dedham 02026
Biolchini,Mary Augusta,FSP.....(617) 522-8911
50 St. Paul's Ave., Jamaica Plain 02130
Birmingham,Madeline,RC.....(617) 254-3150
200 Lake St., Brighton 02135
.....(617) 547-4122
Bishop,Phyllis Mary,SND.....(508) 777-1613
20 Otis St., Danvers 01923
Bisol,Angela,SND.....(617) 268-0700
50 West Broadway, South Boston 02127
Black,Mary,CSJ.....(617) 269-0147
153 P St., South Boston 02127
Blair,Mary Joseph,DC.....(617) 277-5750
296 Allston St., Brighton 02146
Blais,Arline,SSCh.....(508) 745-8812
17 Grant Rd., Salem 01970
Blais,Constance,SSCh.....(508) 485-0740
197-207 Pleasant St., Marlboro 01752
Blake,Claire,CSJ.....(617) 254-4876
151 Bigelow St., Brighton 02135
Blake,Francis Agnes,CSJ.....(617) 783-9090
637 Cambridge St., Brighton 02135
Blake,M. DePazzi,SMSM.....(617) 893-3960
62 Newton St., Waltham 02154
Blake,M. Gilbert,OSF.....(617) 244-3696
20 Manet Road, Chestnut Hill 02167
Blake,Philothea,SMSM.....(617) 861-6116
13 Pelham Rd., Lexington 02173
Blanchard,Dolores,SGM.....(617) 862-4700
10 Pelham Rd., Lexington 02173
Blanchard,Elizabeth Mary,SND.....(617) 268-0700
50 West Broadway, South Boston 02127
.....(617) 268-1912
Blanchard,Mary Louise,SND.....(508) 532-5394
25 Perkins St., Peabody 01960
Blanchet,Marie-Anna,SSCh.....(508) 485-0740
197-207 Pleasant St., Marlboro 01752
Blanchette,Alexandrine,SGM.....(617) 862-4700
10 Pelham Road, Lexington 02173
Blanchette,Claudia,SND.....(617) 787-3660
36 Newcastle Rd., Brighton 02135
.....(617) 735-9936
Blanchette,Diana,SSA.....(508) 485-3791
720 Boston Post Rd., Marlboro 01752
Blanchette,Evelyn,SUSC.....(508) 682-6592
393 Chestnut St., #111, Lawrence 01841
Blanchette,Louise,PM.....(508) 685-5032
209 Lawrence St., Methuen 01844
Blazon,Irene,SCO.....(508) 373-3194
100 Bellevue Ave., Haverhill 01832
Blazonis,Mary Anthony,CJC.....(508) 588-5070
261 Thatcher St., Brockton 02402
Blottman,Rosemary,RC.....(617) 254-3150
200 Lake St., Brighton 02135
Blough,M. Robert,OCSO.....(508) 528-1282
300 Arnold St., Wrentham 02093
Blunt,Hughita,CSJ.....(508) 872-6750
95 Bethany Rd., Framingham 01701
Bobrowski,Virginia,SSND.....(617) 396-4213
59 Washington St., Medford 02155
Boccabello,Annette Margaret,FSP.....(617) 522-8911
50 St. Paul's Ave., Jamaica Plain 02130
Boccabello,Mary Ann George,FSP.....(617) 522-8911
50 St. Paul's Ave., Jamaica Plain 02130
Boccia,Linda Salvatore,FSP.....(617) 522-8911
50 St. Paul's Ave., Jamaica Plain 02130
Boes,Pauline,CDP.....(617) 585-7707
Box 2, Rte. 80, Kingston 02364
Bogan,Gretchen,CSJ.....(617) 893-1820
235 Wellesley St., Weston 02193
Bohan,Catherine,CSJ.....(508) 620-1043
93 Bethany Road, Framingham 01701
Boisvert,Genevieve,SGM.....(617) 862-4700
10 Pelham Rd., Lexington 02173
Boisvert,Leontine,PSSF.....(508) 459-2339
101 Smith St., Lowell 01851
Boisvert,Yvette,SCO.....(508) 453-4870
975 Varnum Ave., Lowell 01854
Boland,Ann,SUSC.....(508) 697-5285
188 Oak St., Bridgewater 02324
Boland,Francilla,CSJ.....(508) 872-6750
95 Bethany Road, Framingham 01701
Boland,Joachim,CSJ.....(617) 783-9090
637 Cambridge St., Brighton 02135
Boland,Mary Carl,CSJ.....(508) 879-1295
85 Bethany Road, Framingham 01701
.....(508) 879-0971
Bolduc,Josephine,PM.....(508) 685-5032
209 Lawrence St., Methuen 01844
Bolduc,Marie-Paule,SCQ.....(508) 458-1251
357 Pawtucket St., Lowell 01854
Bolduc,Theresa,CSC.....(508) 532-2282
37 Shore Dr., Apt. G, Peabody 01960
Bolognese,M. Teresa Lucy,O.Carm.....(617) 268-3333
130 Dorchester St., South Boston 02127
Bolster,Gertrude Therese,SND.....(508) 356-4381
54 Jeffrey's Neck Rd., Ipswich 01938

Bonanno,Margaret Leo,SCH.....(617) 237-6348
125 Oakland St., Wellesley 02181
Bond,Gerlinda,CSJ.....(508) 872-6750
97 Bethany Rd., Framingham 01701
Bonin,Jeanne,PM.....(508) 685-5032
209 Lawrence St., Methuen 01844
Bonin,Marie,SGM.....(671) 876-4344
1575 Cambridge St., Cambridge 02138
Bordes,M. Damiana,SMSM.....(617) 893-3960
62 Newton St., Waltham 02154
Boretti,Mary Ann,SND.....(508) 453-2562
477 Parker St., Lowell 01851
Bosco,Marilyn,CDP.....(617) 585-7707
Box 2, Rte. 80, Kingston 02364
Bossi,Yvonne,CSJ.....(508) 879-1295
85 Bethany Rd., Framingham 01701
Bouchard,Augustine,SUSC.....(508) 458-8862
142 Chestnut St., Lowell 01852
Bouchard,Claire,SS.CC.....(508) 682-4739
216 Lawrence St., Lawrence 01841
Bouchard,Laura,RCE.....(617) 698-8265
55 Parkwood Dr., Milton 02186
Boucher,Anita,SCO.....(508) 458-6632
245 University Ave., Lowell 01854
Boucher,Gertrude,SCO.....(508) 373-3194
100 Bellevue Ave., Haverhill 01832
Boucher,Noella,PM.....(508) 682-2502
10 Quincy St., Methuen 01844
Boucher,Yvonne,SSCh.....(508) 485-0740
197-207 Pleasant St., Marlboro 01752
Boudreau,Helena,RCE.....(617) 969-1391
80 Albert Rd., Auburndale 02166
Boudreau,Loretta,SUSC.....(508) 448-6350
Main St., Box 993, Groton 01450
Boudreau,M. Claire,OCSO.....(508) 528-1282
300 Arnold St., Wrentham 02093
Boudreau,Sara,SUSC.....(508) 458-8862
142 Chestnut St., Lowell 01852
Bouffard,Aimee,OSU.....(617) 326-3158
65 Lowder St., Dedham 02026
Bouffard,Rose Angeline,FCSCJ.....(508) 947-4333
40 Oak St., Middleboro 02346
Boulais,Simone,SSA.....(508) 485-3791
720 Boston Post Rd., Marlboro 01752
Boulet,Alberta,SASV.....(508) 744-0581
18 Harbor St., Salem 01970
Bourassa,M. Felicite,SSA.....(508) 485-3791
720 Boston Post Road, Marlboro 01752
Bourassa,Rita,OSU.....(617) 326-6219
71 Lowder St., Dedham 02026
Bourgouin,M. Pierre Celestin,SSA.....(508) 485-3791
720 Boston Post Road, Marlboro 01752
Bourneuf,M. Patrona,CSJ.....(508) 872-6781
93 Bethany Road, Framingham 01701
Bouvier,Beatrice Gerard,SUSC.....(508) 448-6042
Main St., Box 993, Groton 01450
Bowden,Doris,RC.....(617) 254-3150
200 Lake St., Brighton 02135
Bowdren,Mary Laura,SND.....(508) 356-4381
54 Jeffrey's Neck Rd., Ipswich 01938
Bowen,Mary Cecelia,OSC.....(508) 851-6743
460 River Rd., W. Andover 01810
Boyd,Marie Peter,SND.....(508) 356-4381
54 Jeffrey's Neck Road, Ipswich 01938
Boyle,Anne,OSU.....(617) 326-3158
65 Lowder St., Dedham 02026
Boyle,Bonitus,CSJ.....(617) 698-0925
444 Centre St., Milton 02186
Boyle,Frances,SCH.....(617) 296-0388
17 Hutchinson St., Dorchester 02124
Boyle,Mary Walter,DC.....(617) 296-4000
2150 Dorchester Ave., Dorchester 02124
.....Ext. 2004
Boyle,Patricia,CSJ.....(617) 646-8439
18 Swan Place, Arlington 02174
Boyle,Reinette,CSJ.....(508) 879-1295
85 Bethany Rd., Framingham 01701
Boys,Mary C.,SNJM.....(617) 552-8261
55 Lee Rd., Chestnut Hill 02167
Brabazon,Elizabeth,CSJ.....(508) 746-2071
Rte. 80, Box 152, Kingston 02364
Braceland,Nancy,CSJ.....(617) 783-9090
637 Cambridge St., Brighton 02135
Bradley,Edna,CSJ.....(617) 328-3831
20 Glover Ave., N. Quincy 02171
Bradley,M. Lisa,OCSO.....(508) 528-1282
300 Arnold St., Wrentham 02093
Bradley,Paula,SCO.....(508) 458-9365
267 Pawtucket St., Lowell 01854
Bradley,Thomas Joseph,CSJ.....(617) 284-0267
119 Beach St., Revere 02151
Brady,Alice Mary,CSJ.....(617) 244-8024
106 Waban St., Newton 02158
Brady,M. Paschaline,CSJ.....(508) 879-3593
85 Bethany Rd., Framingham 01701
Brady,Margaret Ann,OP.....(617) 924-1717
1 Rosary Dr., Watertown 02172
Brady,Mary Kay,SCH.....(617) 825-5894
735 Adams St., Dorchester 02122

The Congregation of the Sisters of Saint Joseph of Boston

THE BOSTON SCHOOL
800 N. Main Street, Randolph 02368
(617) 963-8150
For Deaf and Aphasic Pupils
Hollis W. Wyks, Superintendent
Sister Bernadette Kenney, C.S.J, Principal

JACKSON SCHOOL
200 Jackson Road, Newton 02158
(617) 969-1537
Elementary Co-Educational Levels 1-6
Mrs. Susan Girnik Niden, Principal

THE MERRIMACK MONTESSORI SCHOOL
55 Saltonstall Road, Haverhill 01830
(508) 374-6103
Sister Diane Neumyer, C.S.J., Principal

1650 **1873** **1991**

WALNUT PARK MONTESSORI SCHOOL
47 Walnut Park, Newton 02158
(617) 969-9208
Sister Charlene Favreau, C.S.J., Principal

ESPOUSAL GIFT SHOP

"One of the Most Complete Religious and Inspirational Gift Shops in New England"

- *Vestments*
- *Chalices*
- *Gifts for All Occasions*
- *New and Updated Book Department*
- *Large Variety of Pictures, Plaques Statues, Medals, Crucifixes, Rosaries, etc.*

Stigmatine Fathers and Brothers

554 Lexington St., Waltham, MA
CALL (617) 893-3465

Braley,Mary,SCN.....(508) 465-8335
144 High St., Newburyport 01950
Brand,M. Hiltruda,OSF.....(617) 599-4582
40 Grove St., Lynnfield 01940
Bransfield,Grace,SCH.....(617) 328-1622
75 Russell St., No. Quincy 02171
Bransfield,Marie,SCH.....(617) 729-4611
12 Sheridan Circle, Winchester 01890
Brault,Madeleine,SJA.....(617) 782-2101
2101 Commonwealth Ave., Brighton 02135
Breen,Julia,CSJ.....(617) 244-7121
130 Waban St., Newton 02158
.....(617) 787-4364
Breen,M. Paulin,CSJ.....(508) 872-6781
93 Bethany Rd., Framingham 01701
Breen,Mary Theresine,CSJ.....(617) 762-1511
253 Nahatan St., Norwood 02062
Breheny,Mary Julia,CSJ.....(617) 325-9171
20 Pine Lodge Rd., W. Roxbury 02132
Brennan,Albertus,CSJ.....(617) 698-0925
444 Centre St., Milton 02186
Brennan,Alice,SND.....(508) 977-9437
10 Ethel Ave., Peabody 01923
.....(617) 334-6443
Brennan,Alicia,DC.....(617) 731-0490
296 Allston St., Brighton (Brookline) 02146
Brennan,Ann,SND.....(617) 288-1020
85 Ocean St., Dorchester 02124
Brennan,Frances,SGM.....(617) 862-4700
10 Pelham Road, Lexington 02173
Brennan,Gerard,SND.....(508) 356-4381
54 Jeffrey's Neck Road, Ipswich 01938
Brennan,Nancy,CSJ.....(617) 389-0166
22 Forest Ave., Everett 02149
Brennan,Rosemary,CSJ.....(617) 383-6024
339 Jerusalem Rd., Cohasset 02025
Brent,Arlene,RC.....(617) 254-3150
200 Lake St., Brighton 02135
Brereton,Rita,SSND.....(617) 445-4577
16 Lingard St., Dorchester 02125
.....(617) 445-9553
Breton,Aimee,PSSF.....(508) 851-2462
486 Chandler St., P.O. Box 419, Tewksbury 01876
Breton,Lena,SGM.....(617) 876-4344
1575 Cambridge St., Cambridge 02138
Briggs,Dorothy,OP.....(617) 776-9325
24 Laurel St., Somerville 02143
Brockelbank,Agnella,OP.....(617) 924-1717
1 Rosary Dr., Watertown 02127
Brodeur,Bertha,SCO.....(508) 453-4870
975 Varnum Ave., Lowell 01854
Brodeur,Helene,PM.....(508) 685-2852
209 Lawrence St., Methuen 01844
Brodeur,Mary Helen,OSC.....(617) 524-1760
920 Centre St., Jamaica Plain 02130
Brodeur,Philomene,SSCh.....(508) 485-0740
197-207 Pleasant St., Marlboro 01752
Brophy,Mary Josephine,SCNJ.....(617) 527-4372
72 Crescent Ave., Newton Centre 02159
Brouillet,Christie,PM.....(508) 685-5032
209 Lawrence St., Methuen 01844
Brouillette,Doris,SCO.....(508) 441-1452
559 Fletcher St., Lowell 01854
Brouillette,Yolande,PM.....(508) 685-2852
209 Lawrence St., Methuen 01844
Broussard,Josephine,SUSC.....(508) 458-8862
142 Chestnut St., Lowell 01852
Brown,Jean,CGS.....(617) 969-8549
Cushing Hill Dr., Marlboro 01752
Brown,Mariam Teresa,RC.....(617) 326-1393
25 Avery St., Dedham 02026
Brown,Marietta,SND.....(508) 456-8335
144 High St., Newburyport 01950
Brown,Roberta Marie,CSJ.....(617) 783-9090
637 Cambridge St., Brighton 02135
.....(617) 787-0512
Browne,Alice Mary,CSJ.....(508) 879-1295
85 Bethany Rd., Framingham 01701
Browne,Claire,CSJ.....(617) 825-6320
One Elm Lawn, Dorchester 02122
.....(617) 288-5156
Browne,Helen Frances,CSJ.....(617) 762-1511
253 Nahatan St., Norwood 02062
Browne,Marie-Therese,OSF.....(617) 665-2022
18 Willow St., Melrose 02176
Bruen,Ella Jane,CDP.....(617) 585-7707
Box 2, Rte. 80, Kingston 02364
Brunetti,Rina,PM.....(508) 683-9374
209 Lawrence St., Methuen 01844
Bruno,Merona,CSJ.....(508) 879-1295
85 Bethany Rd., Framingham 01701
Buchanan,Margaret William,OP.....(617) 599-7057
32 City Hall Square, West Lynn 01901
.....(617) 599-2275
Buckley,Agnes Clare,SP.....(617) 884-7480
16 Tudor St., Chelsea 02150
Buckley,Josepha,OP.....(617) 547-1086
6 Manasses Ave., Cambridge 02138
.....(617) 547-0101

Buckley,M. Carlos,CSJ.....(617) 783-9090
637 Cambridge St., Brighton 02135
Buckley,Marion Bernard,SCH.....(617) 237-2161
125 Oakland St., Wellesley 02181
Buckley,Mary Bosco,CSJ.....(617) 389-1161
888 Broadway, Everett 02149
Buckley,Sheila Marie,SCH.....(617) 682-5111
100 Parker St., St. Lawrence 01843
Burch,Dorothy,O.Carm.....(508) 879-8000
883 Central St., Framingham 01701
Burge,James Margaret,SCH.....(617) 235-4235
494 Washington St., Wellesley 02181
Burgos,Maria Celeste,MHSH.....(617) 542-1143
17 Union Park, Boston 02118
Burke,Annella,CSJ.....(508) 872-6750
95 Bethany Rd., Framingham 01701
Burke,Dorothy R.,CSJ.....(617) 893-1820x256
235 Wellesley St., Weston 02193
Burke,Fanchon,CSJ.....(617) 244-8024
106 Waban St., Newton 02158
.....(617) 244-8134
Burke,Jeannette,CSJ.....(617) 547-7842
453 Huron Ave., Cambridge 02138
Burke,Joan,OSF.....(617) 427-1630
33 Iroquois St., Roxbury 02120
Burke,Leonarda,CSJ.....(508) 872-6750
95 Bethany Rd., Framingham 01701
Burke,M. Patrick,RSM.....(508) 283-0137
70 Pleasant St., Gloucester 01930
Burke,M. Venard,OSF.....(617) 969-4766
790 Centre St., Newton 02158
Burke,Mary Ann,RSCJ.....(617) 522-8268
59 Jamaica St., Jamaica Plain 02130
Burke,Mary Anthony,OSC.....(508) 851-6743
460 River Road, W. Andover 01810
Burke,Mary Edwin,CSJ.....(617) 325-5089
525 W. Roxbury Pkwy., W. Roxbury 02132
Burke,Patricia,SMSM.....(617) 721-1196
160 Washington St., Winchester 01890
Burke,Rebecca,OSF.....(617) 698-0925
444 Centre St., Milton 02186
Burke,Rosemary,CSJ.....(617) 547-7842
453 Huron Ave., Cambridge 02138
Burke,Vincenthea,CSJ.....(617) 698-0925
444 Centre St., Milton 02186
Burkhardt,Rita,DC.....(617) 296-4000
2150 Dorchester Ave., Dorchester 02124
.....Ext. 2381
Burns,Claire T.,SND.....(508) 453-2562
477 Parker St., Lowell 01851
Burns,Dorothy,CSJ.....(617) 628-1063
16 Fairmount Ave., Somerville 02144
Burns,Eileen Theresa,SND.....(508) 453-2562
477 Parker St., Lowell 01851
Burns,Geraldine,SND.....(508) 922-2262
11 Everett St., Beverly 01915
Burns,M. Kevin,OCSO.....(508) 528-1282
300 Arnold St., Wrentham 02093
Burns,Marguerite,CSJ.....(617) 328-3831
20 Glover Ave., North Quincy 02171
Burns,Patricia Margaret,SCH.....(617) 237-2161
125 Oakland St., Wellesley 02181
Burt,M. Monica,OCSO.....(508) 528-1282
300 Arnold St., Wrentham 02093
Butcher,Elaine,SCH.....(617) 288-7815
86 Roseclair St., Dorchester 02125
Butler,Frances,SSND.....(617) 321-7757
176 Harvard St., Malden 02148
.....(617) 531-8200
Butler,M. Zita,SMSM.....(617) 893-3960
62 Newton St., Waltham 02154
Butler,Mary,CSJ.....(617) 244-8024
106 Waban St., Newton 02158
Butler,Patricia,SND.....(617) 268-0700
50 West Broadway, South Boston 02127
Buttaro,M. Annice,SMSM.....(617) 893-3960
62 Newton St., Waltham 02154
Buttimer,Mary,OCD
15 Mount Carmel Rd., Danvers 01923
Byrne,Catherine St. John,SND.....(617) 269-4181
207 E St., South Boston 02127

C

Cabral,Isabel,OSC.....(508) 851-6743
460 River Road, W. Andover 01810
Cadigan,M. Ivan,CSJ.....(617) 783-9090
637 Cambridge St., Brighton 02135
Cadigan,Mary Eunice,SCH.....(617) 237-2161
125 Oakland St., Wellesley 02181
Cadimares,M. DeLoreto,LMSC.....(617) 569-2100
120 Orient Ave., East Boston 02128
Cadogan,Mary Timothy,SCH.....(617) 237-2161
125 Oakland St., Wellesley 02181
Cafferty,Kevin,SP.....(617) 322-2049
30 Irving St., Malden 02148
Caggiano,Phyllis,CSJ.....(617) 698-0925
444 Centre St., Milton 02186

Cahalane,Eileen,OSF.....(617) 244-3696
20 Manet Rd., Chestnut Hill 02158
Cahill,Carol,SND.....(508) 425-0087
47 Essex St., Andover 01810
.....(508) 454-5339
Cahill,Emily,CSJ.....(617) 893-1820
235 Wellesley St., Weston 02193
Cahill,M. Cormac,OSF.....(617) 969-4766
790 Centre St., Newton 02158
Cahill,Mary F.,CSJ.....(617) 762-1511
253 Nahatan St., Norwood 02062
Cahill,Mary Ona,CSJ.....(617) 864-3830
780 Mt. Auburn St., Watertown 02172
.....(617) 924-9110
Cahill,Mary T.,CSJ.....(617) 524-0620
15 Montebello Road, Jamaica Plain 02130
Cain,Helen Patricia,SND.....(508) 682-2448
212 Lawrence St., Methuen 01844
Calcagni,Elizabeth,SND.....(617) 268-9138
843 East 5th St., South Boston 02127
Calderon,M. Marcelline,SMSM.....(617) 893-3960
62 Newton St., Waltham 02154
Caliri,Flavia Mary,SND.....(617) 628-3196
8 Bigelow St., Somerville 02143
.....(617) 735-9724
Callaghan,Sheila,SND.....(617) 776-6691
57 Myrtle St., Somerville 02145
Callahan,Bredelia,CSJ.....(617) 783-9090
637 Cambridge St., Brighton 02135
.....(617) 782-7170
Callahan,Eusebia,CSJ.....(617) 323-8060
1045 Canterbury St., Roslindale 02131
Callahan,Helen M.,CSJ.....(617) 878-7335
408 Union St., Rockland 02370
Callahan,Marian,CSJ.....(617) 244-8024
106 Waban St., Newton 02158
Callahan,Marie Daniel,SND.....(617) 623-5326
480 Somerville Ave., Somerville 02143
Callahan,Marie Martha,SND.....(508) 356-4381
54 Jeffrey's Neck Rd., Ipswich 01938
Callahan,Patricia,SSA.....(617) 243-2332
1844 Commonwealth Ave., Auburndale 02166
Callahan,Teresa,OCD
15 Mount Carmel Rd., Danvers 01923
Callanan,Mary Dorothy,RGS.....(508) 485-0970
Cushing Hill Drive, Marlboro 01752
Calnan,Mary Timothy,SND.....(508) 356-4381
54 Jeffrey's Neck Rd., Ipswich 01938
Cameron,Mary Alicia,SCH.....(617) 237-2161
125 Oakland St., Wellesley 02181
Camerota,Rose Marie,CGS.....(617) 969-8549
Cushing Hill Dr., Marlboro 01752
Campanelli,Mary Ann,FMM.....(617) 868-8036
16 Lancaster St., Cambridge 02140
Campbell,Anne Louise,SND.....(508) 927-2506
15 Chapman St., Beverly 01915
.....(508) 922-8680
Campbell,Laetitia Anne,OP.....(617) 438-1040
10 Pomeworth St., Stoneham 02180
Campbell,Louise Roberta,SND.....(508) 927-2506
15 Chapman St., Beverly 01915
Campeau,Jeannine,PSSF.....(508) 454-7481
285 Andover St., Lowell 01852
Campos,Marcella,CSJ.....(617) 783-9090
637 Cambridge St., Brighton 02135
Canavan,Mary Good Shepherd,RGS.....(508) 485-0970
Cushing Hill Drive, Marlboro 01752
Canney,Rose,CSJ.....(617) 625-1076
50 Thurston St., Somerville 02145
Cantwell,Frances Aloysius,SND.....(508) 356-4381
54 Jeffrey's Neck Rd., Ipswich 01938
Canty,Jamesine,CSJ.....(617) 698-0925
444 Centre St., Milton 02186
Canty,Ladislaus,CSJ.....(508) 872-6781
93 Bethany Rd., Framingham 01701
Canty,Lupreta,CSJ.....(508) 879-1295
85 Bethany Road, Framingham 01701
Capodilupo,Josephine Marie,RGS.....(508) 485-0970
Cushing Hill Drive, Marlboro 01752
Capodilupo,Mary Emmanuel,RGS.....(508) 485-0970
Cushing Hill Drive, Marlboro 01752
Capozzoli,Gloria,CSJ.....(617) 269-5684
8 Covington St., S. Boston 02127
Cappelli,Margherita,RSCJ.....(617) 864-3765
100 Cushing St., Cambridge 02138
Caramitros,Catherine Euphrasia,CGS.....(617) 232-7684
53 Parker Hill Ave., Roxbury 02120
Caramitros,Stella,CSJ.....(617) 325-9197
20 Pine Lodge Rd., W. Roxbury 02132
Caranna,Charles Clare,SCN.....(617) 361-2307
39 Maple St., Hyde Park 02136
Carbonneau,Doris,SUSC.....(508) 458-8862
142 Chestnut St., Lowell 01852
Cardarelli,Donata Marie,CSJ.....(508) 872-6416
93 Bethany Rd., Framingham 01701
Carew,Jane Frances,CSJ.....(617) 776-8401
46 Upland Rd., Somerville 02144
Carew,Mary Jane,CSM.....(617) 783-9090
637 Cambridge St., Brighton 02135

- FOR - YOUR RETREAT - OR - DAY OF RECOLLECTION

Campion Renewal Center

319 Concord Rd., Weston 02193 Est. 1975
(617) 894-3199
Team Administration:
James M. Bowler, S.J., Director
Harry J. Cain, S.J.
Deborah A. Conley, LCM
Robert G. Doherty, S.J.
George L. Drury, S.J.
Ruth A. Duffy, SND
Thomas J. Gallagher, S.J.
Ann M. Horgan, S.P.
Frederic A. Maples, S.J., Associate
The Renewal Center is available to Priests, Religious and Laity for a variety of spiritual programs and retreats: Directed, Private, Guided Retreats: Directed Prayer Experiments, Workshops on Dreams, on the Enneagram; Days of Prayer for Women, for Nurses, for Parish Groups.
Legal Name: Campion Residence and Renewal Center, Inc.

Dominican Retreat House

St. Stephen Priory - Spiritual Life Center
20 Glen St., Box 370, Dover 02030
(508) 785-0124
Very Rev. Charles Farrell, O.P.: Prior.
Very Rev. Michael Stock, O.P. Sub Prior.
Rev. John P. Burchill, O.P.: Director of Retreats.
Retreats: Married, Individual, Group (Private or with Director) for Religious, Priests, Laymen and Laywomen.
Resident Capacity: 59 Singles, 10 Doubles; Day 75.

Eastern Point Retreat House

JESUIT FATHERS
Gloucester 01930 Est. 1958
(508) 283-0013
Rev. John F. Foley, S.J., Superior
Directed Retreats for priests, religious men and women, adult laity, and groups.
Community: 4 Jesuit Fathers, 1 Jesuit Brother, 1 Sister of St. Joseph
Capacity: Retreats-48

Espousal Retreat Center

STIGMATINE FATHERS AND BROTHERS
554 Lexington St., Waltham 02154 Est. 1954
(617) 893-3465
Fr. Francis L. Keefe, C.S.S.
Rev. Rocco Leotilo, C.S.S.
Weekend Retreats and Days of Recollection for men, women, engaged and married couples, high school students. Counseling and Youth Ministry Programs.
Lay Ministry Program - Retreats for Eucharistic Ministers, Lectors, Ushers and Lay Ministry personnel.
Retreat Capacity: 78 bedrooms.
Legal Name: Espousal Retreat Center, Inc.

Foyer of Charity

74 Hollett Street, N. Scituate 02066
(617) 545-1080
Rev. Matthew Bradley, Director, with lay associates.
Capacity: 24
Week-long and weekend retreats, preached in a climate of silence and charity, open to individual laypersons, religious and priests. Additional programs for parish school and youth groups.

Glastonbury Abbey

Benedictine Monks
16 Hull Street
Hingham, MA 02043
(617) 749-2155
Rt. Rev. Nicholas J. Morcone, O.S.B.
Individual and small groups of laity, religious and clergy share in monastic environment of prayer, community and silence.
Directed and Private Retreats throughout the year. Special programs on occasion.
For further information write or call the Retreat Director.
Capacity: Retreatants 28.
Directions: Routes 3 or 3A to 228.

Good News Experience

Merrimack College
North Andover, MA 01845
THE GOOD NEWS EXPERIENCE
IN A
"HOME AWAY FROM HOME"
(508) 975-3161
Weekends for:
High School and College Students
Adults
Days of Commitment for:
High School Confirmandi weekly Prayer Meetings
Please see ad on page 226

The Marist House

518 Pleasant St., Framingham
(508) 879-1620
Rev. James R. McEnrue, S.M., Director
A SPIRITUAL LIFE CENTER conducted by the Marist Fathers and Brothers
Please see AD on page 112

National Shrine of Our Lady of La Salette

Topsfield Rd., Ipswich 01938
Days of Recollection and Retreats
Private Car or Charter Bus.
Northbound on Route 1. Right on Topsfield Road to Shrine. Bus from Haymarket Square, 1:00 P.M., Sunday, (May through October).
Write for Special Programs
Missionaries of Our Lady of LaSalette
(508) 356-3266 (508) 356-3151.

Miramar Retreat Center

DIVINE WORD MISSIONARIES
P.O. Box M, Duxbury 02331-0620 Est. 1949
(617) 585-2460 (617) 585-2482
Very Rev. Donald P. Skerry, S.V.D., Rector
Ms. Margaret Perring, M.A., Program Director
Rev. John J. Bergin, S.V.D. Vocation Director
Rev. Edward Dudink, S.V.D., M.A.
Rev. William P. Kane, S.V.D., M.A.
Sr. Kathleen Short, C.S.J, M.A.
Rev. Edward Tuohy, S.V.D.,Ph.D.
Bro. Joachim Oros, S.V.D.
Mrs. Patricia Mitchell, Registrar
Programs: Retreats (Preached, Directed, Guided) For Religious Clergy, Adult Laity
Days and Evenings of Recollection for adults and youths.
Capacity: 68 overnight: 80 daytime
Legal Name: Society of the Divine Word.

Sacred Heart Retreat Center

SALESIANS OF ST. JOHN BOSCO
Rte. 1A, Ipswich, MA 01938
(508) 356-3838
Rev. Frank Nugent, S.D.B.: Administrator
Rev. Joseph Doran, S.D.B.
Year-round group and private Retreats for Clergy, Religious and laity.
Capacity: Main House 29 private rooms for up to 45 adults or teenagers.
Youth Building serves up to 50 for Days and Evenings of Recollection only.
Programs: Confirmation and Youth and School Days of Recollection and Retreats, Private, Directed, and Preached Retreats, T.E.C., Cursillo, study clubs, ecumenical groups, etc.
Facilities available for large and small group meetings, and seminars. Food service available.
Legal Title: Salesian Society, Inc.

St. Basil's Salvatorian Center

THE BASILIAN SALVATORIAN FATHERS
30 East St., Methuen, MA 01844 Est. 1967
(508) 683-2959
Deacon Allan Ramey, Director
Rita Shashaty, Assistant Administrator
Rev. Martin Hyatt, bso 682-1963
Teen Encounter Apostolate
Christian Men's Retreat
Christian Women's Retreat
Cursillo Weekends: Rev. Ross Frey, bso
RETREATS, GROUP DAYS OF RECOLLECTION, PRE—CANA DAYS
Catechetics: CHARISMATIC COMMUNITY
Capacity - 70 overnight, 250 for day activities.
Legal Name: Basilian Salvatorian Order, Inc.

St. Francis Retreat Center

A Retreat Center by the Sea
Rye Beach, N.H. 03871
603-964-5559
-Directed retreats and ongoing spiritual direction in the Franciscan Tradition
-Preached and guided retreats
-Private retreats
-Weekend Retreats for Laity
-Ongoing formation programs
-Facilities available for spiritual and renewal programs
Center Director-Robert O'Keefe, O.F.M.
Program Coordinator-Michael Harlan, O.F.M.
Community-7 Friars, 1 Sister

Carey,Hilda,RSCJ....(617) 552-8257
55 Lee Rd., Chestnut Hill 02167
Carey,Hugh Francis,OP....(617) 924-1717
1 Rosary Dr., Watertown 02172
Carini,Mary Celeste,FSP....(617) 522-8911
50 St. Paul's Ave., Jamaica Plain 02130
Carlow,Frances Bernardine,SND....(508) 356-2695
54 Jeffrey's Neck Rd., Ipswich 01938
Caron,Annette,SGM....(617) 862-4700
10 Pelham Rd., Lexington 02173
Caron,Lena,SSCh....(508) 485-0740
197-207 Pleasant St., Marlboro 01752
Carpinelli,Jean,SUSC....(508) 559-7642
45 Erie Ave., Brockton 02402
Carr,Kathleen,CSJ....(617) 625-1076
50 Thurston St., Somerville 02145
Carr,Marie Patrice,CSJ....(617) 625-1076
50 Thurston St., Somerville 02145
Carrigan,Joseph Eucharia,SCNJ....(617) 527-4372
72 Crescent Ave., Newton Centre 02159
Carrigan,Juanita,OP....(617) 325-3209
61 Metropolitan Ave., Roslindale 02131
....(508) 588-4000
Carrigan,Mary Beatrice,RGS....(508) 485-0970
Cushing Hill Drive, Marlboro 01752
Carroll,Antoine,CSJ....(617) 269-1797
127 I St., S. Boston 02127
Carroll,Elizabeth,CSJ....(617) 783-9090
637 Cambridge St., Brighton 02135
Carroll,Jane,OSF....(617) 254-4343
172 Foster St., Box 95, Brighton 02135
Carroll,Sylvia,CSJ....(617) 269-1797
127 I St., South Boston 02127
Cartier,M. Rita,SSA....(508) 485-3791
720 Boston Post Rd., Marlboro 01752
Cartier,M. Theresa,SMSM....(617) 893-3960
62 Newton St., Waltham 02154
Carven,Kathleen,SCH....(617) 265-2530
17 Mayhew St., Dorchester 02125
Casey,Agnes Theodore,SP....(617) 884-7480
16 Tudor St., Chelsea 02150
Casey,Anne Virginia,SCH....(617) 296-0388
17 Hutchinson St., Dorchester 02124
Casey,Anne,,SCH....(617) 237-2161
125 Oakland St., Wellesley Hills 02181
Casey,Felice,CSJ....(508) 879-1295
85 Bethany Rd., Framingham 01701
Casey,Gemelia,CSJ....(617) 783-9090
637 Cambridge St., Brighton 02135
Casey,Kathleen Therese,SCH....(617) 235-4235
494 Washington St., Wellesley Hills 02181
Casey,M. Carmel,RSM....(617) 438-3883
100 Leisure Lane, Stoneham 02180
Casey,M. Rosina,OSF....(617) 969-4766
790 Centre St., Newton 02158
Casey,Marionella,CSJ....(508) 620-1017
93 Bethany Rd., Framingham 01701
Casey,Maureen,SND....(506) 785-1903
20 Glen St., P.O. Box 370, Dover 02030
Casey,Noreen,OSF....(617) 969-4766
790 Centre St., Newton 02158
Casey,Raymonda,CSJ....(508) 620-1043
93 Bethany Rd., Framingham 01701
Cass,Mary Theophane,SCH....(617) 237-2161
125 Oakland St., Wellesley 02181
Cassette,Alice,PM....(508) 685-2852
209 Lawrence St., Methuen 01844
Cassidy,Marylou A.,CSJ....(617) 438-1040
10 Pomeworth St., Stoneham 02180
....(617) 783-9090
Castellano,Marie Angela,CGS....(617) 277-7517
53 Parker Hill Ave., Roxbury 02120
Castelluccio,Sandra,CSJ....(617) 298-4776
43 Fremont St., Mattapan 02130
Cataldo,Rosaire,CSJ....(508) 879-1295
85 Bethany Rd., Framingham 01701
Caughey,Katherine Martin,SND....(617) 899-1992
137 Main St., Waltham 02154
Cavallaro,Regina,OSF....(617) 567-8454
78 Frankfort St., East Boston 02128
Cavallo,Mary Jane,SND....(508) 356-4381
54 Jeffrey's Neck Rd., Ipswich 01938
Cavanagh,Mary,SCH....(617) 237-2161
125 Oakland St., Wellesley 02181
Cavanaugh,Ann,CSJ....(617) 254-5984
43 Newcastle Rd., Brighton 02135
Cavanaugh,Mary Elizabeth,SCH....(508) 459-3789
28 Chester St., Lowell 01853
Caveny,Carolyn,CSJ....(617) 735-9756
400 The Fenway, Boston 02115
Cawley,Elizabeth,CSJ....(617) 643-6515
24-B Everett St., Arlington 02174
....(617) 787-0653
Cawley,Margaret St. Paul,SND....(617) 749-4727
1073 Main St., Hingham 02043
Cayer,Claire,SCO....(508) 458-4472
975 Varnum Ave., Lowell 01854

Cerullo,Deborah,SSND....(617) 442-9415
38 Cherokee St., Roxbury 02120
....(617) 262-4567
Chabot,Jeannette,SUSC....(508) 458-8862
142 Chestnut St., Lowell 01852
Chabot,M. Luanne,OCSO....(508) 528-1282
300 Arnold St., Wrentham 02093
Chagnon,Annonciade,PM....(508) 685-5032
209 Lawrence St., Methuen 01844
Champ,Natalie Maria,SCN....(617) 245-2013
7 Emerson St., Wakefield 01880
Chao,M. John Paul,SMSM....(617) 489-3587
21 Beech St., Belmont 02178
Chapdelaine,Alma,PM....(508) 685-2852
209 Lawrence St., Methuen 01844
Chapin,Bernadette,CDP....(617) 585-7707
Box 2, Rte. 80, Kingston 02364
Chaput,Cecile,PM....(508) 685-2852
209 Lawrence St., Methuen 01844
Charland,M. Ursula,SSA....(508) 485-3791
720 Boston Post Rd., Marlboro 01752
Charpentier,Cecilia,SUSC....(508) 458-8862
142 Chestnut St., Lowell 01852
Charpentier,Elizabeth,SSA....(508) 485-3791
720 Boston Post Rd., Marlboro 01752
Chauvin,M. Eugene,SSA....(508) 485-3791
720 Boston Post Rd., Marlboro 01752
Cheltra,Leona,SUSC....(508) 458-8862
142 Chestnut St., Lowell 01852
Chenier,Helen,SSA....(508) 358-4033
17 Forty Acres Dr., Wayland 01778
Chepucavage,M. Consolata,CJC....(508) 588-5070
261 Thatcher St., Brockton 02402
Chermesino,Anne Marie,SND....(617) 269-4181
207 E. St., South Boston 02127
Chevrier,M. Isidore,SMSM....(617) 893-3960
62 Newton St., Waltham 02154
Chiasson,Evangeline,RCE....(617) 698-8265
55 Parkwood Dr., Milton 02186
Chiasson,Isabel,CSM....(508) 458-1411
1 Hospital Dr., Lowell 01852
Chisholm,Mary,SCH....(617) 237-2161
125 Oakland St., Wellesley 02181
Chludzinski,Floretta,FSSJ....(617) 682-1277
51 Avon St., Lawrence 01841
Choiniere,Alice,SSA....(508) 485-3791
720 Boston Post Rd., Marlboro 01752
Chouinard,Cecile,SJA....(617) 782-2101
2101 Commonwealth Ave., Brighton 02135
Christmas,Saint Frederick,CSJ....(508) 872-6750
95 Bethany Rd., Framingham 01701
Chungath,M. Annie Teresa,MC....(617) 288-4182
401 Quincy St., Dorchester 02125
Chwalek,M. Regina,CSSF....(508) 452-2474
372 High St., Lowell 01852
Ciccarello,Nancy,CSJ....(617) 963-8150
800 N. Main St., Randolph 02368
Cicchese,Marie,CSJ....(617) 893-1820
235 Wellesley St., Weston 02193
Ciccolini,Barbara,SND....(508) 568-0924
20 High St., Hudson 01749
Cickavage,Verna,CJC....(508) 587-7367
26 St. Casimir Ave., Brockton 02402
Ciminata,Teresa Marie,SND....(508) 356-4381
54 Jeffrey's Neck Rd., Ipswich 01938
Ciommo,Charlotte Ann,CSJ....(617) 783-9090
637 Cambridge st., Brighton 02135
Citro,Nancy,SND....(617) 567-3883
17 Maverick St., Apt. 20, East Boston 02128
Clancy,Alphonsa,OP....(617) 924-1717
1 Rosary Dr., Watertown 02172
Clancy,Eleanor,SND....(617) 269-4181
207 E St., South Boston 02127
Clancy,Mary,SND....(617) 268-0700
50 West Broadway, South Boston 02127
Clancy,Mary Austin,CSJ....(617) 244-8024
106 Waban St., Newton 02158
Clancy,Mary Virginia,CSJ....(508) 373-3517
20 Westland Terr., Haverhill 01830
Clark,Anna Vincent,CSJ....(508) 429-3203
7 Marychris Rd., Holliston 01746
Clark,Edvardas,CSJ....(508) 872-6750
95 Bethany Rd., Framingham 01701
Clark,Marion Grace,SCH....(617) 237-2161
125 Oakland St., Wellesley 02182
Clark,Mary Dorcas,SCH....(617) 237-2161
125 Oakland St., Wellesley 02181
Clark,Mary Eileen,SCH....(617) 265-2530
17 Mayhew St., Dorchester 02125
Clarke,Elizabeth,SHCJ....(617) 729-1385
245 Mystic Valley Pkwy., Winchester 01890
Clarke,Maria Patrice,SCH....(617) 729-4611
12 Sheridan Circle, Winchester 01890
Clear,Gertrude,CSJ....(617) 244-8024
106 Waban St., Newton 02158
Cleary,Marie,OP....(617) 944-8054
27 Bainbridge Rd., Reading 01867
....(617) 245-2081

Clement,Barbara,CSJ....(617) 762-1511
253 Nahatan St., Norwood 02062
Clermont,M. Laurine,SSA....(508) 485-3791
720 Boston Post Rd., Marlboro 01752
Clifford,Catherine,CSJ....(617) 783-9317
62 Hobson St., Brighton 02135
Clinton,M. Pamela,OCSO....(508) 528-1282
300 Arnold St., Wrentham 02093
Clougherty,Marion de Paul,SCH....(617) 237-2161
125 Oakland St., Wellesley 02181
Cloutier,Cecile,SCO....(508) 453-4870
975 Varnum Ave., Lowell 01854
Coakley,Margaret Mary,SND....(508) 356-4381
54 Jeffrey's Neck Rd., Ipswich 01938
Coan,Lenore,SND....(617) 876-0743
317 Cardinal Medeiros Ave., Cambridge 02141
Coddaire,Yvonne,CSJ....(508) 872-6750
95 Bethany Rd., Framingham 01701
Coelho,Paula,SUSC....(617) 296-5723
109 Richmond St., Dorchester 02124
Coffey,Catherita,CSJ....(508) 872-6750
97 Bethany Rd., Framingham 01701
Coffey,Helena Margaret,SND....(508) 356-4381
54 Jeffrey's Neck Rd., Ipswich 01938
Coggins,M. John Aloysius,O. Carm....(617) 268-3333
130 Dorchester St., South Boston 02127
Colbert,Eileen,CSJ....(617) 396-5670
2520 Mystic Val. Pkwy., Medford 02155
....(617) 396-3636
Colbert,Helen Thomas,CSJ....(617) 783-9090
637 Cambridge St., Brighton 02135
Coleman,Georgius,CSJ....(617) 776-0760
15 Franklin St., Somerville 02145
Coleman,Mary Elizabeth,OSF....(617) 361-2307
39 Maple St., Hyde Park 02136
Coleman,Prisca of the S.H.,SND....(508) 356-2695
54 Jeffrey's Neck Rd., Ipswich 01938
Colleran,Mary Rose,SND....(617) 268-0700
50 West Broadway, South Boston 02127
Collins,Barbara,SND....(508) 452-4509
88 Eleventh St., Lowell 01850
Collins,Elaine,CSJ....(617) 783-9090
637 Cambridge St., Brighton 02135
Collins,Franciana,CSJ....(508) 879-1295
85 Bethany Rd., Framingham 01701
Collins,Gertrude,CSJ....(508) 872-6750
97 Bethany Rd., Framingham 01701
Collins,Grace,DC....(617) 296-4000
2150 Dorchester Ave., Dorchester 02124
....Ext. 2381
Collins,Jeanne,CSJ....(617) 963-8150
800 N. Main St., Randolph 02368
Collins,Jerome,OP....(617) 924-1717
1 Rosary Dr., Watertown 02172
Collins,Katherine,OSF....(617) 969-4766
790 Centre St., Newton 02158
Collins,Margaret Mary,SSND....(617) 427-2627
69 Alleghany St., Roxbury 02120
....(617) 442-2660
Collins,Mary Agnes,SSND....(617) 322-0086
2 Fellsway East, Malden 02148
Collins,Paulus,CSJ....(508) 879-1295
85 Bethany Rd., Framingham 01701
Collins,Vincent Ferrer,CSJ....(617) 323-8060
1045 Canterbury St., Roslindale 02131
Colman,Rosita,OP....(617) 924-1717
1 Rosary Dr., Watertown 02172
Colohan,Elizabeth,OSF....(617) 244-3696
20 Manet Rd., Chestnut Hill 02167
Colon,Marietta,OCSO....(508) 528-1282
300 Arnold St., Wrentham 02093
Colonna,Michaelina,CSJ....(508) 879-1295
85 Bethany Rd., Framingham 01701
Colwell,Judith,SND....(508) 458-7016
538 Andover St., Lowell 01852
Comeau,Esther,SCN....(617) 825-4056
371 Old Colony Ave., #666, South Boston 02127
Comeau,Mary Richard,OSC....(508) 851-6743
460 River Rd., W. Andover 01810
Comfrey,Margaret,CSJ....(617) 783-9090
637 Cambridge St., Brighton 02135
Comtois,Therese,PM....(508) 689-3746
209 Lawrence St., Methuen 01844
Concannon,Josephina,CSJ....(508) 872-6750
97 Bethany Rd., Framingham 01701
Concannon,Margaret,CSJ....(617) 648-4452
51 Medford St., Arlington 02174
Condon,Dominic,CSJ....(508) 588-4848
738 Court St., Brockton 02402
Condon,Juliana Marie,SCNJ....(617) 524-6080
84 Wachusett St., Forest Hills 02130
Condon,Mary,CSJ....(617) 569-2130
87 Ashley St., East Boston 02128
Condrick,Eunice,CSJ....(617) 396-5678
2520 Mystic Valley Parkway, Medford 02155
Conklin,Rebecca,CSJ....(508) 372-6322
55 Saltonstall Rd., Haverhill 01830

Conley,Deborah A.,LCM.....(617) 894-3199
319 Concord Rd., (Renewal Center), Weston 02193
Conley,Josephine Marie,SCH.....(617) 237-2161
125 Oakland St., Wellesley 02181
Conlon,Mary Victoria,O.Carm.....(508) 879-8000
863 Central St., Framingham 01701
Conlon,Nancy,SCH.....(617) 682-5111
100 Parker St., Lawrence 01843
Conn,Elizabeth,SND.....(617) 268-0700
50 W. Broadway, S. Boston 02127
Conneely,Christine M.,OSF.....(617) 969-4766
790 Centre St., Newton 02158
Connell,Lorraine,SND.....(617) 344-3133
194 School St., Stoughton 02072
.....(617) 735-9712
Connell,Margaret Dorothea,SND.....(617) 735-9933
400 The Fenway, Boston 02115
Connell,St. Joseph,SND.....(508) 356-2695
54 Jeffrey's Neck Rd., Ipswich 01938
Connelly,Agnes Paula,SND.....(617) 296-1640
2262 Dorchester Ave., #604, Dorchester 02124
Connelly,Grace M.,CSJ.....(617) 783-9090
637 Cambridge St., Brighton 02135
Connelly,Trinitta,CSJ.....(617) 698-0925
444 Centre St., Milton 02186
Conner,Patricia,SND.....(617) 876-0743
317 Cardinal Medeiros Ave., Cambridge 02141
Connolly,Agnes,CSJ.....(508) 872-6750
95 Bethany Rd., Framingham 01701
Connolly,Alice Marie,CSJ.....(617) 783-9090
637 Cambridge St., Brighton 02135
Connolly,Ann Marie,SND.....(617) 237-9476
39 Washington St., Wellesley 02181
Connolly,Ann Therese,CDP.....(617) 582-2282
Box 10, Rte. 80, Kingston 02364
Connolly,Joseph,OCD.....(617) 442-1411
61 Mt. Pleasant Ave., Roxbury 02119
Connolly,Julia Marie,O.Carm.....(508) 879-8000
863 Central St., Framingham 01701
Connolly,Julie,SND.....(617) 444-3232
97 Great Plain Ave., Needham 02192
.....(617) 444-4343
Connolly,Marie,CSJ.....(617) 479-6672
595 Hancock St., Quincy 02170
Connolly,Marie St. Barbara,SND.....(617) 749-4727
1073 Main St., Hingham 02043
.....(617) 749-2407
Connolly,Mary Ann,SCH.....(617) 288-7815
86 Roseclair St., Dorchester 02125
Connolly,Mary Bernadette,SSC.....(617) 782-5683
73 Mapleton St., Brighton 02135
Connolly,Mary Michael,SND.....(508) 356-4381
54 Jeffrey's Neck Rd., Ipswich 01938
Connolly,Sabas,CSJ.....(617) 389-1161
888 Broadway, Everett 02149
Connolly,Walburga,OSF.....(508) 454-5681
981 Varnum Ave., Lowell 01854
Connor,Regina,SSND.....(617) 322-0086
2 Fellsway East, Malden 02148
Connors,Ellenette,CSJ.....(617) 648-4452
51 Medford St., Arlington 02174
Connors,Glenna,SCH.....(617) 444-7880
1350 Highland Ave., Needham 02192
Connors,Lois,CSJ.....(617) 783-9090
637 Cambridge St., Brighton 02135
Connors,Niceta,CSJ.....(617) 648-4452
51 Medford St., Arlington 02174
Conroy,Kathleen,CSJ.....(508) 872-6781
93 Bethany Rd., Framingham 01701
Conroy,Lillian,SCH.....(617) 442-0555
115 Mt. Pleasant Ave., Roxbury 02119
Conroy,Mary K.,CSJ.....(617) 244-8134
106 Waban St., Newton 02158
Conway,Anne,CSJ.....(617) 878-7335
408 Union St., Rockland 02370
Conway,Betsy,CSJ.....(617) 244-2895
14 Gordon Ter., Newton 02158
Conway,Estelle,CSJ.....(617) 783-9090
637 Cambridge St., Brighton 02135
Conway,Fidelma,CSJ.....(617) 783-9090
637 Cambridge St., Brighton 02135
Conway,Frances Miriam,SSND.....(617) 396-4213
59 Washington St., Medford 02155
.....(617) 536-5417
Cook,Ann Marie,SND.....(617) 284-1686
35 Taft St., Revere 02151
Cooke,Margaret Gemma,CGS.....(617) 232-9370
53 Parker Hill Ave., Roxbury 02120
Cooper,Dorothy,SGM.....(617) 862-4700
10 Pelham Rd., Lexington 02173
Cooper,Judith,SND.....(508) 458-7016
538 Andover St., Lowell 01852
Coppenrath,Mary Augustine,SSND.....(617) 322-0086
2 Fellsway East, Malden 02148
Corbett,Anne,RCE.....(617) 484-2336
36 Hillcrest Rd., Belmont 02178
.....(617) 484-2366
Corbett,Catherine,SCH.....(617) 395-3514
21 St. Clare Rd., Medford 02155
Corbett,Cecilia,CSJ.....(508) 372-6322
55 Saltonstall Rd., Haverhill 01830
Corbett,Mary,CSJ.....(508) 429-3203
7 Marychris Rd., Holliston 01746
Corbin,Alice,PSSF.....(508) 454-7481
285 Andover St., Lowell 01852
Corbin,M. Des Anges,SMSM.....(617) 893-3960
62 Newton St., Waltham 02154
Corcoran,Julia St. John,SND.....(508) 685-0361
205 Hampshire St., Lawrence 01841
Corcoran,M. Laurice,CSJ.....(617) 698-0925
444 Centre St., Milton 02186
Corcoran,Mary,CSJ.....(508) 872-6750
97 Bethany Rd., Framingham 01701
Cordeau,Clare,OSC.....(508) 851-6743
460 River Rd., W. Andover 01810
Cordeau,Marie Anne,PM.....(508) 685-5032
209 Lawrence St., Methuen 01844
Cordero,Paula,FSP.....(617) 522-8911
50 St. Paul's Ave., Jamaica Plain 02130
Corkery,Patricia,CSJ.....(617) 783-9090
637 Cambridge St., Brighton 02135
Cormier,Bertha,SCIM.....(508) 682-0750
400 Haverhill St., Lawrence 01841
Cormier,Doris,RCE.....(508) 651-2820
5 Wilson St., Natick 01760
Cormier,Lena,SCIM.....(508) 682-0750
400 Haverhill St., Lawrence 01841
Cormier,Marie,RCE.....(617) 484-2336
36 Hillcrest Rd., Belmont 02178
.....(617) 484-2366
Cormier,Marie Beatrix,SUSC.....(508) 458-8862
142 Chestnut St., Lowell 01852
Cormier,Rita Marie,SCNJ.....(617) 527-4372
72 Crescent Ave., Newton Centre 02159
Cornwell,Mary,SND.....(617) 268-5410
1410 Columbia Rd., Apt. 16 G, South Boston 02127
Correia,Clarisse,DC.....(617) 296-4000
2150 Dorchester Ave., Dorchester 02124
.....Ext. 2381
Correia,Elizabeth Emmanuel,CGS.....(617) 969-8549
Cushing Hill Dr., Marlboro 01752
Correia,Mary Carmela,OSF.....(617) 387-6324
63 Oakes St., Everett 02149
Corrigan,Kathleen,OP.....(617) 242-0997
325 Bunker Hill St., Charlestown 02129
.....(617) 876-4344
Costello,Agatha,CSJ.....(508) 872-6937
93 Bethany Rd., Framingham 01701
Costello,Anita Vincent,SCH.....(617) 237-2161
125 Oakland St., Wellesley 02181
Costello,Carole,LSA
83 Pleasant St., Marlboro 01833
Costello,Judith M.,CSJ.....(617) 244-5481
294 Adams St., Newton 02158
Costello,M. Beatrice,RSM.....(617) 567-2195
58 Moore St., E. Boston 02128
Costello,Mary,OP.....(617) 924-1936
34 Chestnut St., Watertown 02172
.....(617) 926-8550
Costello,Teresa,SP.....(617) 267-8060
333 Massachusetts Ave., Boston 02115
Cote,Gloria,SSCh.....(508) 485-0740
197-207 Pleasant St., Marlboro 01752
Cote,Irene,SCH.....(617) 682-5111
100 Parker St., Lawrence 01843
Cote,Marie Antonia,CGS.....(617) 969-8549
Cushing Hill Dr., Marlboro 01752
Cote,Muriel,SCIM.....(508) 682-4833
82 Union St., Methuen 01844
Cote,Rachel,PM.....(508) 689-3746
209 Lawrence St., Methuen 01844
Cote,Yvonne,PM.....(508) 685-5032
209 Lawrence St., Methuen 01844
Cotter,Columban,CSJ.....(508) 872-6750
97 Bethany Rd., Framingham 01701
Cotter,Deirdre,OP.....(617) 298-5105
21 Temple St., Mattapan 02126
.....(617) 825-7955
Coughlan,Christophine,CSJ.....(508) 872-6750
95 Bethany Rd., Framingham 01701
Coughlin,Anne Marie,CSJ.....(508) 872-6750
97 Bethany Rd., Framingham 01701
Counihan,Brita,CSJ.....(617) 436-4687
241 Neponset Ave., Dorchester 02122
Cournoyer,Claire Helene,PM.....(508) 687-1369
209 Lawrence St., Methuen 01844
Courtemanche,Anita,PM.....(508) 685-5032
209 Lawrence St., Methuen 01844
Couto,Marie de Lourdes,SGM.....(617) 862-4700
10 Pelham Road, Lexington 02173
Coutu,Gertrude,SCO.....(508) 458-9365
267 Pawtucket St., Lowell 01854
Couture,Michelle,SCQ.....(508) 458-1251
357 Pawtucket St., Lowell 01854
Couture,Yvonne,SCO.....(508) 458-9365
267 Pawtucket St., Lowell 01854
Coveney,Mary Camilla,SND.....(617) 787-0612
18 Radnor Rd., Brighton 02135
Coveney,Mary Therese,OCD
15 Mount Carmel Rd., Danvers 01923
Cowen,Joan,RC.....(617) 254-3150
200 Lake St., Brighton 02135
Cox,Anna Josepha,SCH.....(617) 682-5111
100 Parker St., Lawrence 01843
Cox,Mary,SCH.....(617) 965-4007
50 Aspen Ave., Auburndale 02166
Cox,Mary Seraphim,OSC.....(617) 524-1760
920 Centre St., Jamaica Plain 02130
Cox,Rosalba,CSJ.....(617) 762-1511
253 Nahatan St., Norwood 02062
Coyle,Agnes Catherine,SCH.....(617) 237-6348
125 Oakland St., Wellesley 02181
Coyle,Catherine,CSJ.....(617) 698-0925
444 Centre St., Milton 02186
.....(617) 329-9444
Coyle,Celestine,OSF.....(617) 969-4766
790 Centre St., Newton 02158
Coyle,Margaret,SCH.....(617) 328-1622
75 Russell St., N. Quincy 02171
Coyne,Joan,CSJ.....(617) 698-0925
444 Centre St., Milton 02186
Craffey,Mary Joanna,SCH.....(617) 395-3514
21 St. Clare Road, Medford 02155
Crafts,Cecilia,SCH.....(617) 237-2161
125 Oakland St., Wellesley 02181
Craig,Helen,OSF.....(617) 244-3696
20 Manet Rd., Chestnut Hill 02167
Craig,Malin,RSCJ.....(617) 332-9180
934 Beacon St., Newton 02159
Crann,Anna,CSJ.....(508) 620-1017
93 Bethany Rd., Framingham 01701
Crann,Margaret,CSJ.....(508) 620-1017
93 Bethany Rd., Framingham 01701
Craven,Robard,CSJ.....(617) 698-0925
444 Centre St., Milton 02186
Crawford,Benedictus,CSJ.....(508) 872-6750
95 Bethany Rd., Framingham 01701
Creagh,Mariane,CSJ.....(617) 244-8024
106 Waban St., Newton 02158
Creamer,Mary Noreen,SCN.....(617) 245-2013
7 Emerson St., Wakefield 01880
Creedon,Kathleen,CSJ.....(508) 879-1295
85 Bethany Rd., Framingham 01701
Creedon,Ruth,SND.....(617) 825-4912
18 Samoset St., Dorchester 02124
Creutz,Eustolia,CSJ.....(617) 963-8150
800 No. Main St., Randolph 02368
Crimmins,Michael,OCD
15 Mount Carmel Rd., Danvers 01923
Croak,Maureen,OP.....(617) 397-0397
18 Earl St., Malden 02148
.....(617) 322-3098
Cronin,Anne,CSJ.....(508) 872-6750
97 Bethany Rd., Framingham 01701
Cronin,Christiana,CSJ.....(617) 828-0413
698 Washington St., Canton 02021
Cronin,Frances Anna,OP.....(617) 924-1717
1 Rosary Dr., Watertown 02127
Cronin,Jeffrey,CSJ.....(508) 872-6416
93 Bethany Rd., Framingham 01701
Cronin,Joan Marie,SND.....(508) 356-2695
54 Jeffrey's Neck Rd., Ipswich 01938
Cronin,Margaret Eileen,SCNJ.....(617) 527-4372
72 Crescent Ave., Newton Centre 02159
Cronin,Mary Ruth,CSJ.....(617) 648-4452
51 Medford St., Arlington 02174
Crosby,Judith Ann,OSC.....(508) 851-6743
460 River Rd., W. Andover 01810
Crosby,Margaret,SND.....(508) 682-4392
1047 Essex St., Lawrence 01841
Crosby,Mary Xavier,SCH.....(617) 237-2161
125 Oakland St., Wellesley 02181
Crosette,M. Coronata,CSJ.....(508) 879-1295
85 Bethany Rd., Framingham 01701
Crosson,Julia,SGM.....(617) 862-4700
10 Pelham Rd., Lexington 02173
Crouse,Marlene,SCMM.....(617) 445-7191
36 Delle Ave., Boston 02120
Crowell,Virginia Euphrasia,CGS.....(617) 969-8549
Cushing Hill Dr., Marlboro 01752
Crowley,Ann Cornelia,SCH.....(617) 395-3514
21 St. Clare Road, Medford 02155
Crowley,Helen Theresa,CSJ.....(508) 879-1295
85 Bethany Rd., Framingham 01701
Crowley,Kathleen,SCH.....(508) 745-7216
18 Harbor St., Salem 01970
Crowley,Margaret,SCN.....(508) 588-4000
235 N. Pearl St., Brockton 02401
Crowley,Martha Marie,RGS.....(508) 485-0970
Cushing Hill Drive, Marlboro 01752
Crowley,Mary Ann,CSJ.....(617) 825-3091
14 Morrill St., Dorchester 02125

Crowley,Mary Lois,SCH....(617) 296-0388
17 Hutchinson St., Dorchester 02124
Crowley,Mildred,SCH....(617) 298-2823
74 Richmond St., Dorchester 02124
Crowley,Rosemary,SND....(508) 327-5451
31 So. Chestnut St., Bradford 01830
Crowne,Jovita,CSJ....(508) 879-1295
85 Bethany Rd., Framingham 01701
Crump,Bernadette,CSJ....(508) 872-6937
93 Bethany Rd., Framingham 01701
....(508) 872-6750
Cullen,Eleanor,SND....(508) 356-4381
54 Jeffrey's Neck Rd., Ipswich 01938
Cullen,Mary Regis,OP....(617) 924-1717
1 Rosary Dr., Watertown 02172
Cullen,Romula,CSJ....(617) 244-8024
106 Waban St., Newton 02158
Cullen,Serena,CSJ....(617) 328-3831
20 Glover Ave., North Quincy 02171
Cullinan,Francis Marie,SCNJ....(617) 527-4372
72 Crescent Ave., Newton Centre 02159
Cullinan,Mary Placide,RGS....(508) 485-0970
Cushing Hill Drive, Marlboro 01752
Cummings,Rita,SCH....(617) 444-7880
1350 Highland Ave., Needham 02192
Cummins,Margaret Evelyn,SND....(508) 453-2562
477 Parker St., Lowell 01851
Cummins,Rose Marie,OP....(617) 569-5824
202 Byron St., East Boston 02028
Cunha,Alexandra,CSJ....(508) 872-6750
97 Bethany Rd., Framingham 01701
Cunningham,Dorothy,SCH....(617) 442-0555
115 Mt. Pleasant Ave., Roxbury 02119
Cunningham,Eileen Mary,SP....(617) 770-0926
16 Pray St., Quincy 02169
Cunningham,Margaret,CSJ....(617) 325-5089
525 W. Roxbury Pkwy., W. Roxbury 02132
Cunningham,Mary Magdalen,SND....(508) 356-4381
54 Jeffrey's Neck Rd., Ipswich 01938
Cunningham,Rosel,CSJ....(508) 879-1295
85 Bethany Rd., Framingham 01701
Cunningham,Theresa,SND....(508) 685-0361
205 Hampshire St., Lawrence 01840
Curley,Noreen,OSF....(617) 969-4766
790 Centre St., Newton 02158
Curley,Pauline,CSJ....(617) 527-1407
71 Walnut Park, Newton 02158
Curran,Alberta,SND....(508) 356-4381
54 Jeffrey's Neck Rd., Ipswich 01938
Curran,Patricia,SND....(617) 522-6909
37 Castleton St., Jamaica Plain 02130
Curran,Rita,LSA....(617) 442-1880
45 Magnolia St., Dorchester 02125
Curry,M. Clarita,CSJ....(508) 872-6750
95 Bethany Rd., Framingham 01701
Curtin,Donna,CSJ....(617) 332-9536
513 Washington St., Newton 02158
Curtis,Emerita,OP....(617) 924-1717
1 Rosary Dr., Watertown 02172
Curtis,Mary Edna,OP....(617) 924-1717
1 Rosary Dr., Watertown 02172
Cuscianna,Concetta,CSJ....(617) 647-2871
4008 Stearn Hill Rd., Waltham 02154
Cushing,Helen,SCH....(617) 265-2530
17 Mayhew St., Dorchester 02125
Cushing,Patricia Ann,CSJ....(617) 783-9090
637 Cambridge St., Brighton 02135
Cushing,Regina,SCH....(617) 265-2530
17 Mayhew St., Dorchester 02125
Cutrona,Grace,CGS....(617) 566-4618
53 Parker Hill Ave., Roxbury 02120
Cyr,Irene,SCIM....(508) 682-0750
400 Haverhill St., Lawrence 01841
....(508) 682-0260

D

D'Arcy,Anne,CSJ....(617) 325-5089
525 W. Roxbury Pkwy., W. Roxbury 02132
D'Argenio,Angela Sacred Heart,CGS....(617) 969-8549
Cushing Hill Dr., Marlboro 01752
D'Argenio,Mary Carmerita,CSJ....(508) 872-6750
95 Bethany Rd., Framingham 01701
D'Entremont,Marie,SCO....(508) 458-9365
267 Pawtucket St., Lowell 01854
D'Orazio,Aline,CSJ....(508) 879-1295
85 Bethany Rd., Framingham 01701
Dabrieo,Ellen,SND....(617) 344-3133
194 School St., Stoughton 02072
....(617) 739-6105
Dacey,M. Lucita,CSJ....(508) 872-6750
97 Bethany Rd., Framingham 01701
Dacey,Trasita,CSJ....(508) 879-1295
85 Bethany Rd., Framingham 01701
Dagenais,Jeanne,SMSM....(617) 893-3960
62 Newton St., Waltham 02154
Dagesse,Aline,PM....(508) 683-9374
209 Lawrence St., Methuen 01844
Dagesse,Anita,PM....(508) 683-9374
209 Lawrence St., Methuen 01844
Dagnall,Evelyn,CDP....(617) 585-7707
Box 2, Rte. 80, Kingston 02364
Daigneault,Cecile,PM....(508) 685-2852
209 Lawrence St., Methuen 01844
Daigneault,Simonne,SSA....(508) 485-3791
720 Boston Post Rd., Marlboro 01752
Dailey,Mary,SND....(617) 864-8150
411 Franklin St., Apt. 603, Cambridge 02139
Dale,Susan,CDP....(617) 582-2282
Box 10, Rte. 80, Kingston 02364
Dalton,Fairlie,SCH....(617) 325-9035
1582 Centre St., West Roxbury 02131
Dalton,Mildred Louise,SCH....(617) 237-2161
125 Oakland St., Wellesley 02181
Daly,Annette,CSJ....(508) 879-1295
85 Bethany Rd., Framingham 01701
Daly,Charitas,CSJ....(617) 783-9090
637 Cambridge St., Brighton 02135
Daly,Edith,SND....(617) 876-0743
317 Cardinal Medeiros Ave., Cambridge 02141
Daly,M. Denise,OCSO....(508) 528-1282
300 Arnold St., Wrentham 02093
Daly,Mary Perpetua,SND....(508) 356-4381
54 Jeffrey's Neck Rd., Ipswich 01938
Daly,Teresa Bernard,SND....(508) 356-4381
54 Jeffrey's Neck Rd., Ipswich 01938
Damoiseau,Jacqueline,CSJ....(617) 325-5089
525 W. Roxbury Pkwy., W. Roxbury 02132
Daniels,Eleanor,CSJ....(617) 782-5061
270 Market St., Brighton 02135
Danko,John Francis,CDP....(617) 585-7511
Box 152, Rte. 80, Kingston 02364
Darmody,William Marie,SND....(508) 875-5640
54 Oregon Rd., Ashland 01721
Darrell,Jeanne Estelle,CSJ....(617) 648-4452
51 Medford St., Arlington 02174
Dauginikas,Mary Ruth,CJC....(508) 588-5070
261 Thatcher St., Brockton 02402
Davenport,Helen Agnes,DC....(617) 296-4000
2150 Dorchester Ave., Dorchester 02124
....Ext. 2381
Davidson,Mitrina,CSJ....(508) 283-6298
40 Mt. Vernon St., Gloucester 01930
Davin,Mary,OCD....(617) 442-1411
61 Mt. Pleasant Ave., Roxbury 02119
Davis,Rita,SCN....(508) 559-7836
335 Main St., Brockton 02401
....(508) 588-9100
Davis,Rita Anne,CSJ....(508) 872-6815
93 Bethany Rd., Framingham 01701
Davis,Vincentia,CSJ....(508) 588-4848
738 Court St., Brockton 02402
Dawidowski,Mary Albertine,CSB....(617) 361-1726
17 Hale St., Hyde Park 02136
Day,M. Agnes,OCSO....(508) 528-1282
300 Arnold St., Wrentham 02093
Day,Mary Beatrice,CSJ....(617) 599-7048
28 Bowler St., Lynn 01904
De Feo,Clare Angela,SND....(508) 356-4381
54 Jeffrey's Neck Rd., Ipswich 01938
Deady,Eleanor,CSJ....(617) 648-3636
44 College Ave., Arlington 02174
Deaett,Janet,SND....(508) 531-0280
19 R Chestnut St., Peabody 01960
Dean,Laurence,OCD....(617) 442-1411
61 Mt. Pleasant Ave., Roxbury 02119
DeBiois,Anna,DC....(617) 436-8600
90 Cushing Ave., Dorchester 02125
Deck,Rosalie,CDP....(617) 585-7511
Box 152, Rte. 80, Kingston 02364
Deck,Rosemonde,CDP....(617) 585-7511
Box 152, Rte. 80, Kingston 02364
Decker,Catherine,CSJ....(617) 396-5670
2520 Mystic Valley Pkwy., Medford 02155
....(617) 396-3636
DeCoste,Francis, Marilyn,CSJ....(617) 828-0413
698 Washington St., Canton 02021
Dedecko,Mary John,OSC....(617) 524-1760
920 Centre St., Jamaica Plain 02130
Deeney,Mary Bernadette,OP....(617) 924-1717
1 Rosary Dr., Watertown 02172
DeFilippo,Geraldine,RCE....(617) 729-1375
10 Water St., Winchester 01890
DeFranco,M. Angelica,LMSC....(508) 373-0312
201 Washington St., So. Groveland 01834
DeGuglielmo,Evelina,FMM....(617) 868-8036
16 Lancaster St., Cambridge 02140
DeKarski,Winifred,CSJ
62 Unity Ave., Belmont 02178
DeKom,Francine Constance,FSP....(617) 522-8911
50 St., Paul's Ave., Jamaica Plain 02130
Delahunt,M. Josepha,CSJ....(508) 872-6750
97 Bethany Rd., Framingham 01701
Delaney,Ann Miriam,SCH....(617) 237-2161
125 Oakland St., Wellesley 02181
Delaney,Anne Cyril,SND....(617) 268-0700
50 West Broadway, South Boston 02127
Delaney,Catherine Loretto,SND....(508) 458-7016
538 Andover St., Lowell 01852
Delaney,Janis,CSJ....(617) 244-8024
106 Waban St., Newton 02158
Delaney,Jean,OP....(617) 944-8054
27 Bainbridge Rd., Reading 01867
....(617) 944-8792
Delaney,M. Thomasita,RSM....(508) 283-0137
70 Pleasant St., Gloucester 01930
Delaney,Maria,CSJ....(617) 783-9090
637 Cambridge St., Brighton 02135
Delaney,Maria Anne,SND....(617) 783-9317
62 Hobson St., Brighton 02135
....(617) 782-4440
Delaney,Mary,CSJ....(617) 783-9090
637 Cambridge St., Brighton 02135
Delaney,Mary Elizabeth,SND....(508) 774-7492
72 Spring St., Danvers 01923
Delisle,Aliette,PM....(508) 685-5032
209 Lawrence St., Methuen 01844
Delisle,Corinne,PM....(508) 685-5032
209 Lawrence St., Methuen 01844
DeMars,Edmund of St. Joseph,FCSCJ....(508) 947-4333
40 Oak St., Middleboro 02346
Demeo,Anne,CSJ....(617) 878-7335
408 Union St., Rockland 02370
Demeo,Dorothy M.,CSJ....(617) 648-4452
51 Medford St., Arlington 02174
Demers,Antoinette,PM....(508) 685-2852
209 Lawrence St., Methuen 01844
Demers,Florence,SCO....(508) 373-3194
100 Bellevue Ave., Haverhill 01832
Demers,Germaine,PM....(508) 687-1369
209 Lawrence St., Methuen 01844
Demers,Mary Lorraine,OSC....(617) 524-1760
920 Centre St., Jamaica Plain 02130
DeMilla,Frances Carmelita,SND....(508) 356-2696
54 Jeffrey's Neck Rd., Ipswich 01938
Deneault,Florence,RCE....(617) 698-8265
55 Parkwood Dr., Milton 02186
Dennehy,Frances Agnes,SND....(617) 599-7057
32 City Hall Sq., Lynn 01901
....(617) 593-2572
Dennie,Therese,OSF....(508) 668-6693
808 East St., Walpole 02081
Dennis,M. Waltrude,CSJ....(617) 599-7048
28 Bowler St., Lynn 01904
Denommee,Marie-Amedee,SCO....(508) 454-5681
981 Varnum St., Lowell 01854
Denoncourt,Florence,SUSC....(508) 458-8862
142 Chestnut St., Lowell 01852
Dericks,Teresa,OSC....(617) 524-1760
920 Centre St., Jamaica Plain 02130
DeRusha,Raymond,CSJ....(508) 872-6750
95 Bethany Rd., Framingham 01701
Descelles,M. Marcellina,SSA....(508) 485-3791
720 Boston Post Rd., Marlboro 01752
DeSelle,Lelia,CSJ....(508) 872-6750
97 Bethany Rd., Framingham 01701
Desjardins,Laurentia,SCO....(508) 454-5681
981 Varnum Ave., Lowell 01854
Desmond,Bernardus,CSJ....(617) 963-8150
800 North Main St., Randolph 02368
Desmond,Joan,SND....(617) 269-4181
207 E St., South Boston 02127
Desmond,Mary Cuthbert,CSJ....(508) 872-6750
95 Bethany Rd., Framingham 01701
Desmond,Mary Sheila,SCH....(617) 235-4235
494 Washington St., Wellesley 02181
Desorcy,Estelle,SSCh....(508) 485-0740
197-207 Pleasant St., Marlboro 01752
Desroches,Anne-Marie,SCMM....(617) 445-7191
36 Delle Ave., Boston 02120
Desrosiers,M. Rosanne,SMSM....(617) 893-0149
357 Grove St., Waltham 02154
Desrosiers,Susan,SCIM....(508) 682-0750
400 Haverhill St., Lawrence 01841
Deveau,Charlotte,CDP....(617) 582-2282
Box 10, Rte. 80, Kingston 02364
Deveau,Hermine,SMSM....(617) 893-0149
357 Grove St., Waltham 02154
Dever,M. Eileen,CSJ....(617) 783-9090
637 Cambridge St., Brighton 02135
Devine,Claire,SCH....(617) 237-2161
125 Oakland St., Wellesley 02181
Devine,Marie Patrick,SND....(508) 356-2696
54 Jeffrey's Neck Rd., Ipswich 01938
Devine,Mary,SCH....(617) 237-2161
125 Oakland St., Wellesley 02181
Devine,Mary Rose of S.H.,SND....(508) 356-4381
53 Jeffrey's Neck Rd., Ipswich 01938
Devine,Ruan,CSJ....(617) 436-4687
241 Neponset Ave., Dorchester 02122
Devisch,Jeanne,PM....(508) 685-5032
209 Lawrence St., Methuen 01844
Devlin,Brigid Ann,SND....(508) 531-8637
99 Margin St., Peabody 01960

Creed

DESIGNERS AND MANUFACTURERS OF

The World's Finest Religious Masterpieces Jewelry and Gifts

P.O. BOX 628

NORTH ATTLEBORO, Mass. 02760

THE TRADITION CONTINUES

For over 50 years Creed has manufactured the world's finest rosaries, medals, charms, pewter and other religious gift items. The name Creed has become known for craftmanship and quality. Creed's craftsman are still turning out the masterpieces that made them famous.

Creed rosaries and medals are presently available at finer religious gift shops and jewelry stores everywhere.

Dealer inquiries welcome

ALAN BEDARD FACTORY: (508) 695-9365 ORDERLINE: (800) 255-7439 FAX: (508) 695-7155

Massachusetts State Circle Daughters of Isabella

STATE CHAPLAIN
Rev. James Lanergan
P.O. Box 547, Manomet, MA 02345-0547

STATE REGENT
Mrs. Lillian W. Reilly
P.O. Box 784, North Attleboro, MA 02761-0784

STATE VICE REGENT
Mrs. Virginia Corey
16 Harvard Ave., Shrewsbury, MA 01545

STATE PAST REGENT
Mrs. Elaine Leger
20 Farmer Ave., Fitchburg, MA 01420

STATE SECRETARY
Miss Marin Fortune
8 Vernon Court, Newburyport, MA 01950

STATE TREASURER
Miss Theresa Lewis
1791 E. Rodney French Blvd
New Bedford, MA 02744

Motto: *UNITY, FRIENDSHIP, CHARITY, SANCTITY*

Membership open to Roman Catholic Women
16 years of age or over
Twenty-five Circles throughout the State of Massachusetts

League of Catholic Women

BRIGHTON, MASSACHUSETTS

Honorary President
His Eminence
BERNARD CARDINAL LAW
Archbishop of Boston

Spiritual Director
REVEREND THOMAS J. DALY, M.A., Ph.D., Rector

President
MRS. JOHN E. BARRY, JR.

First Vice-President
MRS. JOSEPH CULLINAN

Second Vice-President
MRS. WILLIAM F. LYDON

Recording Secretary
MRS. MARGARET MacMILLAN

Corresponding Secretary
MRS. JOHN J. BARTLEY, JR.

Treasurer
MRS. JOSEPH PAUL

Immediate Past President
MRS. EDWARD S. RUDNICKI

Membership Chairman
MRS. THOMAS A. O'KEEFFE

For Information Call — 254-2610
League Office — 127 Lake St., Brighton, MA 02135

Devoe,Ida,SSCh.....(508) 384-8066
297 Arnold St., Wrentham 02093
Devost,Eliana,PM.....(508) 683-9374
209 Lawrence St., Methuen 01844
Dewhurst,Mary Louanne,CSJ.....(617) 648-4452
51 Medford St., Arlington 02174
Deyeso,Francis Charles,SCH.....(617) 237-2161
125 Oakland St., Wellesley 02181
Dias,M. Flora,OCSO.....(508) 528-1282
300 Arnold St., Wrentham 02093
Dick,Virginia Anne,FSP.....(617) 522-8911
50 St. Paul's Ave., Jamaica Plain 02130
Diem,Catherine Marie,OSF.....(617) 826-6371
376 Washington St., Hanover 02339
DiGregorio,Mary Gervasi,CSJ.....(617) 244-8024
106 Waban St., Newton 02158
Dill,Claire Theresa,SCH.....(508) 664-5354
30 Merrimack St., North Andover 01845
Dillon,M. Richard,SMSM.....(617) 893-3960
62 Newton St., Waltham 02154
DiMare,Lorraine Marie,CSJ.....(617) 389-0166
22 Forest Ave., Everett 02149
.....(617) 396-3636
Dinn,M. Chabanel,CSJ.....(617) 625-3150
70 Warner St., Somerville 02144
Dinneen,Lucilla,CSJ.....(508) 872-6750
95 Bethany Rd., Framingham 01701
Dinneen,Marie de Sales,CSJ.....(617) 893-1820
235 Wellesley St., Weston 02193
Dion,Anna,SSA.....(508) 485-3791
720 Boston Post Rd., Marlboro 01752
Dion,Marie Blanche,PSSF.....(508) 851-2462
486 Chandler St., Tewksbury 01876
Dionne,Helena,PSSF.....(508) 454-7481
285 Andover St., Lowell 01852
Dionne,Irene,PSSF.....(508) 685-5111
365 Haverhill St., Lawrence 01840
Dionne,Therese,PSSF.....(508) 454-7481
285 Andover St., Lowell 01852
Disegna,M. Bertilla,LMSC.....(617) 569-2100
120 Orient Ave., East Boston 02128
Diskin,Martha,RCE.....(508) 651-2820
5 Wilson St., Natick 01760
Dixon,Marie Winifred,SND.....(508) 356-4381
54 Jeffrey's Neck Rd., Ipswich 01938
Dobos,M. Stephanie,FSP.....(617) 522-8911
50 St. Paul's Ave., Jamaica Plain 02130
Dobson,M. Veronica,CBS.....(617) 527-1937
14 Washington St., Newton 02158
.....(617) 783-3935
Dodd,Helen Edward,DC.....(617) 296-4000
2150 Dorchester Ave., Dorchester 02124
.....Ext. 2381
Dodey,Cecilia,CGS.....(617) 969-8549
Cushing Hill Dr., Marlboro 01752
Doherty,Alice Marie,CSJ.....(617) 284-0267
119 Beach St., Revere 02151
Doherty,Anna Elizabeth,CSJ.....(617) 698-2251
462 Adams St., Milton 02186
Doherty,Anne,CBS.....(508) 687-0151
70 East St., Methuen 01844
Doherty,Assumpta Marie,OP.....(617) 924-1936
34 Chestnut St., Watertown 02127
.....(617) 524-6136
Doherty,Ellen,CSJ.....(617) 698-0925
444 Centre St., Milton 02186
Doherty,Jeanne Marie,CSJ.....(617) 387-2710
82 Summer St., Everett 02149
Doherty,Maria Adrian,SCNJ.....(617) 527-4372
72 Crescent Ave., Newton Centre 02159
Doherty,Mary Clare,OCD.....(617) 442-1411
61 Mt. Pleasant Ave., Roxbury 02119
Doherty,Maureen,CSJ.....(617) 776-8401
46 Upland Rd., Somerville 02145
Doherty,Mildred,RC.....(617) 326-1393
25 Avery St., Dedham 02026
Doiron,Therese,PM.....(508) 685-5032
209 Lawrence St., Methuen 01844
Dolan,Blanche,CSJ.....(617) 783-9090
637 Cambridge St., Brighton 02135
Dolan,Leo,CSJ.....(617) 783-9090
637 Cambridge St., Brighton 02135
Dolan,Leon,CSJ.....(508) 872-6750
95 Bethany Rd., Framingham 01701
Dolan,Leonardette,CSJ.....(617) 648-4452
51 Medford St., Arlington 02174
Dolan,Margaret,SCH.....(617) 288-2875
86 Roseclair St., Dorchester 02122
Dolan,Thominus,CSJ.....(617) 828-0413
698 Washington St., Canton 02021
Dole,Barbara Jane,SND.....(617) 268-0700
50 West Broadway, South Boston 02127
Dombourian,Hasmig,RIC.....(617) 863-5962
6 Eliot Rd., Lexington 02173
Domingue,Estelle,SCIM.....(508) 682-0750
400 Haverhill St., Lawrence 01841
Donahoe,Alice,CSJ.....(508) 879-1295
85 Bethany Rd., Framingham 01701
Donahoe,Margaret Patricia,SCNJ.....(617) 524-6080
84 Wachusett St., Forest Hills 02130
Donahue,Cheryle,OSF.....(617) 787-4754
41 Hardwick St., Brighton 02135
Donahue,Frances,SND.....(617) 288-1020
85 Ocean St., Dorchester 02124
.....(617) 735-9827
Donahue,Gail,CSJ.....(617) 783-9090
637 Cambridge St., Brighton 02135
Donahue,M. Charles,CSJ.....(617) 389-1161
888 Broadway, Everett 02149
Donato,Mary Katherine,MMM.....(617) 666-3223
179 Highland Ave., Somerville 02143
Donnelian,M. Aquin,OSF.....(617) 332-6063
20 Manet Rd., Chestnut Hill 02167
Donnelian,M. Daniel,OSF.....(617) 332-6063
20 Manet Rd., Chestnut Hill 02167
Donnelly,Agnes St. John,SND.....(508) 356-4381
54 Jeffrey's Neck Rd., Ipswich 01938
Donnelly,Katherine,OSF.....(617) 569-9031
58 Lubec St., East Boston 02128
Donnelly,M. Carmel,OSF.....(617) 244-3696
20 Manet Rd., Chestnut Hill 02167
Donohoe,Ann Marie,CSJ.....(617) 321-8541
307 Clifton St., Malden 02148
Donohoe,Helen,CSJ.....(508) 872-6750
95 Bethany Rd., Framingham 01701
Donohoe,Joannes,CSJ.....(508) 872-6750
95 Bethany Rd., Framingham 01701
Donohue,Agnes Mary,SCH.....(617) 237-2161
125 Oakland St., Wellesley 02181
Donovan,Amadeus,CSJ.....(617) 269-1797
127 I St., So., Boston 02127
Donovan,Ann Virgina,SND.....(508) 927-4819
111 New Balch St., N. Beverly 01915
Donovan,Anna Ruth,SCH.....(617) 265-2530
17 Mayhew St., Dorchester 02125
Donovan,Anne Mary,SND.....(617) 547-7321
198 Brattle St., Cambridge 02138
.....(617) 738-4547
Donovan,Brigid,SND.....(508) 356-4381
54 Jeffrey's Neck Rd., Ipswich 01938
Donovan,Catherine A.,CSJ.....(508) 872-6815
93 Bethany Rd., Framingham 01701
Donovan,E. Julie,SND.....(617) 787-0612
18 Radnor Rd., Brighton 02135
.....(617) 739-6102
Donovan,Elaine,LSA.....(617) 599-7057
32 City Hall Square, Lynn 01901
Donovan,Ellen William,SCH.....(617) 682-5111
100 Parker St., Lawrence 01843
Donovan,Ellenice,CSJ.....(617) 893-1820
235 Wellesley St., Weston 02193
Donovan,Emily,SCH.....(617) 235-4235
494 Washington St., Wellesley 02181
Donovan,Joanne,DC.....(617) 731-0490
296 Allston St., Brighton 02146
.....(617) 254-4950
Donovan,Kathryn,CSJ.....(508) 872-6937
93 Bethany Rd., Framingham 01701
Donovan,Margaret Ann,SND.....(508) 777-1613
20 Otis St., Danvers 01923
Donovan,Mary,SCH.....(617) 682-5111
100 Parker St., Lawrence 01843
Donovan,Marysia,CSJ.....(508) 879-1295
85 Bethany Rd., Framingham 01701
Donovan,Miriam J.,CSJ.....(617) 648-4452
51 Medford St., Arlington 02174
Donovan,Theresa,CSJ.....(617) 848-7685
16 Royal Lake Dr., #5, Braintree 02186
Dooley,Mary Christine,CSJ.....(617) 963-8150
800 N. Main St., Randolph 02368
Doolin,Lillian,SND.....(617) 599-7057
32 City Hall Sq., Lynn 01901
Dore,M. Joseph,SSA.....(508) 485-3791
720 Boston Post Rd., Marlboro 01752
Dorey,Florence,RSM.....(508) 283-0137
70 Pleasant St., Gloucester 01930
Dorgan,M. Albert,RSM.....(617) 567-2195
58 Moore St., East Boston 02128
Doucet,Alice,RCE.....(508) 454-5681
981 Varnum Ave., Lowell 01854
Doucet,Phyllis,SMSM.....(617) 893-3960
62 Newton St., Waltham 02154
Doucette,Catherine Paula,SCH.....(617) 237-2161
125 Oakland St., Wellesley 02181
Doucette,Marie,SGM.....(617) 862-4700
10 Pelham Rd., Lexington 02173
Doucette,Sainte-Francoise,SCO.....(508) 453-4870
975 Varnum Ave., Lowell 01854
Douglas,Andrius,CSJ.....(617) 893-1820
235 Wellesley St., Weston 02193
Douglas,Wilmette,CSJ.....(508) 872-6750
95 Bethany Rd., Framingham 01701
Dow,Carina,CSJ.....(508) 872-6750
95 Bethany Rd., Framingham 01701
Dow,Pauline Marie,CSJ.....(617) 878-7335
408 Union St., Rockland 02370
Dowling,Marguerite,OSF.....(617) 969-4766
790 Centre St., Newton 02158
Downes,Mary,CSJ.....(617) 783-9090
637 Cambridge St., Brighton 02135
Downes,Theresa Carmel,CGS.....(617) 969-8549
Cushing Hill Dr., Marlboro 01752
Downing,Belita,CSJ.....(617) 783-9090
637 Cambridge St., Brighton 02135
Downing,Margaret,CSJ.....(617) 325-5089
525 W. Roxbury Pkwy., W. Roxbury 02132
Downs,Janice,SCN.....(617) 623-6339
194 Summer St., Somerville 02145
Doyle,Dorothy,OSU.....(617) 326-3158
65 Lowder St., Dedham 02026
Doyle,Evangeline,SUSC.....(508) 458-8862
142 Chestnut St., Lowell 01852
Doyle,Marie A.,CSJ.....(617) 641-1516
162 Broadway, Apt 4, Arlington 02174
Doyle,Marie de Lourdes,CSJ.....(617) 783-9090
637 Cambridge St., Brighton 02135
Doyle,Marie Noel,SND.....(617) 569-5824
202 Byron St., East Boston 02128
Doyle,Mary,SND.....(617) 749-4727
1073 Main St., Hingham 02043
Doyle,Mary Anne,CSJ.....(617) 484-7972
11 Davis St., Belmont 02178
.....(617) 254-0100
Doyle,Rosalia Marie,CSJ.....(617) 963-8150
800 North Main St., Randolph 02368
Doyle,Rose Irma,OP.....(617) 924-1717
1 Rosary Dr., Watertown 02172
Doyon,Celine,SCQ.....(508) 458-1251
357 Pawtucket St., Lowell 01854
Dragon,Suzanne Marie,SCO.....(508) 458-9365
267 Pawtucket St., Lowell 01854
Drapeau,Juliette,PM.....(508) 685-5032
209 Lawrence St., Methuen 01844
Drapeau,Marie Gertrude,SUSC.....(508) 458-8862
142 Chestnut St., Lowell 01852
Drew,M. Falisa,CSJ.....(617) 783-9090
637 Cambridge St., Brighton 02135
Driscoll,Eileen,CSJ.....(617) 963-8150
800 North Main St., Randolph 02368
Driscoll,M. Christine,FSP.....(617) 522-8911
50 St. Paul's Ave., Jamaica Plain 02130
Driscoll,Michael Brigid,OP.....(617) 924-1717
1 Rosary Dr., Watertown 02172
Driscoll,Stephen Marie,CSJ.....(617) 776-0760
15 Franklin St., Somerville 02145
.....(617) 628-7775
Drohan,Mary Athanasia,CSJ.....(617) 783-9090
637 Cambridge St., Brighton 02135
Drolet,Rene,SA.....(617) 925-0710
138 Edgewater Rd., Hull 02045
Dropski,Joan,OP.....(617) 924-1534
25 Walcott Rd., Watertown 02172
.....(617) 782-0775
Drouin,Lucille,SCO.....(508) 458-9365
267 Pawtucket St., Lowell 01854
Drouin,St. Martin,OSU.....(617) 326-3158
65 Lowder St., Dedham 02026
Druan,M. Antoinetta,CSJ.....(508) 872-6750
95 Bethany Rd., Framingham 01701
Drury,Philip Joseph,SCN.....(617) 245-2013
7 Emerson St., Wakefield 01880
Duarte,Carlota,RSCJ.....(617) 864-2765
104 Cushing St., Cambridge 02138
Dubay,Blanche,RC.....(617) 326-1393
25 Avery St., Dedham 02026
Dubay,M. Euphemie,SMSM.....(617) 893-3960
62 Newton St., Waltham 02154
Dubois,Agnes,SCO.....(508) 454-5681
981 Varnum Ave., Lowell 01854
Dubois,Alice,PSSF.....(508) 454-6825
725 Merrimack St., Lowell 01854
Dubois,Madeline,SSCh.....(508) 384-8066
297 Arnold St., Wrentham 02093
Dubois,Marie-Doris,SCO.....(508) 454-5681
981 Varnum Ave., Lowell 01854
Dubois,Suzanne,PM.....(508) 682-2502
10 Quincy St., Methuen 01844
Dubuc,Jacqueline,SCO.....(508) 458-6632
245 University Ave., Lowell 01854
Dubuc,Lucy,SSA.....(508) 485-3791
720 Boston Post Rd., Marlboro 01752
Ducharme,Claire,PM.....(508) 689-3746
209 Lawrence St., Methuen 01844
Ducharme,Paulette Anne,OSU.....(617) 326-3158
65 Lowder St., Dedham 02026
Duchemin,M. Priscilla,SMSM.....(617) 893-3960
62 Newton St., Waltham 02154
Duchesne,Charles-Emile,SCO.....(508) 373-3194
100 Bellevue Ave., Haverhill 01832
Duenas,Anne Mary,CSJ.....(617) 325-9171
20 Pine Lodge Rd., West Roxbury 02132
Dufault,Evangeline,SASV.....(508) 583-7420
26 Sylvester St., Brockton 02402
Dufault,Jenna,SCO.....(508) 373-3194
100 Bellevue Ave., Haverhill 01832

Duffley,Mary Thomas,OSC.....(617) 524-1760
920 Centre St., Jamaica Plain 02130
Duffy,Catherine,SND.....(508) 356-4381
54 Jeffrey's Neck Rd., Ipswich 01938
Duffy,Janet,SND.....(617) 527-1937
14 Washington St., Newton 02158
Duffy,Joan,CSJ.....(617) 325-5089
525 West Roxbury Parkway, West Roxbury 02132
Duffy,Mary Cornelius,SND.....(617) 876-8818
203 Erie St., Cambridge 02139
Duffy,Ruth,SND.....(617) 894-0751
319 Concord Rd., Weston 02193
.....(617) 894-3199
Duffy,Thomasette,CSJ.....(508) 872-6815
93 Bethany Rd., Framingham 01701
.....(508) 872-6750
Dufour,Pauline Marie,SUSC.....(617) 323-8060
1045 Canterbury St., Roslindale 02131
Duggan,M. Faustina,OSF.....(617) 244-3696
20 Manet Rd., Chestnut Hill 02167
Duguay,Rita,PM.....(508) 683-9374
209 Lawrence St., Methuen 01844
Duhamel,Beatrice,PM.....(508) 685-5032
209 Lawrence St., Methuen 01844
Duhamel,Irene,SCIM.....(508) 682-0750
400 Haverhill St., Lawrence 01841
Duke,Mary Elizabeth,SND.....(617) 527-1937
14 Washington St., Newton 02158
Dullea,Ellen Jane,SCN.....(617) 245-8942
25 Winship Dr., Wakefield 01880
Dullea,Julia,SCN.....(617) 361-8214
235 Pearl St., Brockton 02401
Dullea,Mary,SCN.....(617) 328-8269
125 Granite St., Apt 308, Quincy 02169
Dullea,Phyllis Ann,SCN.....(617) 328-7908
125 Granite St.,Apt. 309, Quincy 02169
Dulude,M. Adelia,SSA.....(508) 485-3791
720 Boston Post Rd., Marlboro 01752
Dumas,Eugenie,PM.....(508) 685-5032
209 Lawrence St., Methuen 01844
Dumas,Marie Anita,SSA.....(508) 485-3791
720 Boston Post Rd., Marlboro 01752
Dumont,Anita,SCIM.....(508) 682-0750
400 Haverhill St., Lawrence 01841
Dumont,Rachel Ferdinand,LSP.....(617) 776-4420
186 Highland Ave., Somerville 02143
Duncan,Mary,SSCh.....(508) 485-0740
197-207 Pleasant St., Marlboro 01752
Dundala,Mary Loretto,RGS.....(508) 485-0970
Cushing Hill Drive, Marlboro 01752
Dunham,Angelus Patricia,O.Carm.....(508) 879-8000
863 Centre St., Framingham 01701
Dunham,M. Joanna,OCSO.....(508) 528-1282
300 Arnold St., Wrentham 02093
Dunn,Eva,SGM.....(617) 862-4700
10 Pelham Rd., Lexington 02173
Dunn,Margaret,CSJ.....(617) 323-8060
1045 Canterbury St., Roslindale 02131
Dunn,Therese,CSJ.....(617) 527-1407
71 Walnut Park, Newton 02158
Dunning,M. Cleta,OSF.....(617) 527-3467
790 Centre St., Newton 02158
Duperry,Bertha,SCIM.....(508) 682-0750
400 Haverhill St., Lawrence 01841
Dupont,Mary Irene,CSJ.....(508) 879-1295
85 Bethany Rd., Framingham 01701
Dupre,Rose Marie,PM.....(508) 682-3037
209 Lawrence St., Methuen 01844
Dupuis,Anne,SMSM.....(617) 489-3587
21 Beech St., Belmont 02178
Dupuis,M. Florina,SSA.....(508) 485-3791
720 Boston Post Rd., Marlboro 01752
Duquette,Cecile,SCO.....(508) 458-9365
267 Pawtucket St., Lowell 01854
Durand,M. Priscille,SSA.....(508) 485-3791
720 Boston Post Rd., Marlboro 01752
Durant,Callista,CSJ.....(617) 269-1797
127 I St., South Boston 02127
Durette,Gilberte,SCQ.....(508) 458-1251
357 Pawtucket St., Lowell 01854
Durran,Mildred Julie,SND.....(508) 356-4381
54 Jeffrey's Neck Rd., Ipswich 01938
Duval,M. Georgiana,SMSM.....(617) 899-1837
62-R Newton St., Waltham 02154
Dwyer,Bernadette Julie,SND.....(508) 356-4381
54 Jeffrey's Neck Rd., Ipswich 01938
Dwyer,Mary Assumpta,SCN.....(508) 588-4000
235 N. Pearl St., Brockton 02401
Dwyer,Timothea,CSJ.....(617) 783-9090
637 Cambridge St., Brighton 02135
.....(617) 254-8383
Dyan,Mary Rosaleen,SCH.....(508) 664-5354
30 Merrimack St., North Andover 01845
Dywan,Jean,LSP.....(617) 776-4420
186 Highland Ave., Somerville 02143
Dziob,Mary Ardeen,CSB.....(617) 361-1726
17 Hale St., Hyde Park 02136

E

Eacobacci,Rosemary,SCH.....(617) 472-7621
995 Southern Artery, Quincy 02169
Eagen,M. Rose Isabel,SSA.....(508) 485-3791
720 Boston Post Rd., Marlboro 01752
Earle,Ursula,CSJ.....(508) 879-1295
85 Bethany Rd., Framingham 01701
Earls,Carmel,OSF.....(617) 599-4582
40 Grove St., Lynnfield 01940
Earus,Alma Marie,SP.....(617) 479-2049
16 Pray St., Quincy 02169
Eaton,Barbara,SND.....(617) 776-2816
897 Broadway, Somerville 02144
.....(617) 735-9956
Ebacher,Beatrice,SSCh.....(508) 485-0740
197-207 Pleasant St., Marlboro 01752
Ebert,Jean,CSJ.....(617) 698-0925
444 Centre St., Milton 02186
Ecker,Constance Marie,SND.....(617) 825-4912
18 Samoset St., Dorchester 02124
Edge,Anna Marie,CSJ.....(617) 646-8439
18 Swan Place, Arlington 02174
Edge,Rita,SMSM.....(617) 861-6116
13 Pelham Rd., Lexington 02173
Edwards,Claire,DC.....(617) 296-4000
2150 Dorchester Ave., Dorchester 02124
.....Ext. 2381
Edwards,Mary Margaret,RSM.....(617) 567-2195
58 Moore St., East Boston 02128
Egan,Ann,OSF.....(617) 969-4766
790 Centre St., Newton 02158
Egan,Anne Elizabeth,SND.....(508) 777-1613
20 Otis St., Danvers 01923
Egan,Anselma,CSJ.....(617) 783-9090
637 Cambridge St., Brighton 02135
Egan,Francis Therese,SCH.....(617) 237-2161
125 Oakland St., Wellesley 02181
Egan,Georgita,CSJ.....(617) 328-3831
20 Glover Ave., North Quincy 02171
Egan,M. Magdalen,OCSO.....(508) 528-1282
300 Arnold St., Wrentham 02093
Egan,Mary Joseph,OSC.....(508) 851-6743
460 River Rd., West Andover 01810
Egan,Maureen,SCIM.....(508) 682-4833
82 Union St., Methuen 01844
Egan,Regina Carmel,O.Carm.....(508) 879-8000
863 Central St., Framingham 01701
Egan,Rita Marie,SND.....(508) 685-0361
205 Hampshire St., Lawrence 01841
Eggleston,Anna Martina,SCH.....(617) 237-2161
125 Oakland St., Wellesley 02181
Egleston,Bernadine,OP.....(617) 776-9325
24 Laurel St., Somerville 02143
Eichhorn,Frances,DC.....(617) 767-4641
143 So. Franklin St., Holbrook 02343
Eichorn,Mary,CSJ.....(617) 783-9090
637 Cambridge St., Brighton 02135
Eisner,Janet,SND.....(617) 547-7321
198 Brattle St., Cambridge 02138
.....(617) 735-9825
Elliot,Antonita,CSJ.....(508) 872-6750
95 Bethany Rd., Framingham 01701
Elliot,Margaret Roberta,SND.....(508) 531-8637
99 Margin St., Peabody 01960
Elliot,Zita,CSJ.....(508) 872-6750
95 Bethany Rd., Framingham 01701
Elliott,Clare,SCH.....(617) 237-2161
125 Oakland St., Wellesley 02181
Elliott,Michael Therese,SP.....(617) 479-2049
16 Pray St., Quincy 02169
Ellis,Bridget Charles,FSP.....(617) 522-8911
50 St. Paul's Ave., Jamaica Plain 02130
Ellison,Catherine Marie,RGS.....(508) 485-0970
Cushing Hill Drive, Marlboro 01752
Elnisky,Mary Clare,OSC.....(617) 524-1760
920 Centre St., Jamaica Plain 02130
Emery,Gertrude Mary Magdal,CGS.....(617) 969-8549
Cushing Hill Dr., Marlboro 01752
Emmons,M. Jacqueline,OCSO.....(508) 528-1282
300 Arnold St., Wrentahm 02093
Englert,Gertrude,RC.....(617) 254-3150
200 Lake St., Brighton 02135
Enright,Maryann,CSJ.....(617) 484-7972
11 Davis St., Belmont 02178
Escher,Mary Florence,CDP.....(617) 585-7707
Box 2, Rte. 80, Kingston 02364
Esson,Rose Dorothy,SCNJ.....(617) 524-6080
84 Wachusetts St., Forest Hills 02130
Ethler,Norma,SSA.....(617) 545-8214
3 Tilden Rd., Scituate 02066
Evanson,Marguerite,SCH.....(617) 237-2161
125 Oakland St., Wellesley 02181

F

Fabrizi,Eleanor,OP.....(617) 325-3209
61 Metropolitan Ave., Roslindale 02131
.....(617) 296-1161
Fafard,Anita,SASV.....(508) 583-7420
26 Sylvester St., Brockton 02402
Fagan,Roberta,CSJ.....(617) 389-1161
888 Broadway, Everett 02149
Fagnant,Lina,PM.....(508) 685-2852
209 Lawrence St., Methuen 01844
Faherty,Ann,MM.....(617) 696-1105
40 Valley Rd., Milton 02186
Fahey,Anne,SCH.....(617) 282-8915
12 Rowena St., Dorchester 02124
Fahey,Daniel Marie,O.Carm.....(508) 879-8000
863 Central St., Framingham 01701
Fahey,Rosanna,CSJ.....(617) 244-8024
106 Waban St., Newton 02158
Faille,M. Louis,SSA.....(508) 485-3791
720 Boston Post Rd., Marlboro 01752
Fair,Mary Peter,RGS.....(508) 485-0970
Cushing Hill Drive, Marlboro 01752
Falla,Annata,CSJ.....(617) 783-9090
637 Cambridge St., Brighton 02135
Fallon,Mary Josephine,PDDM.....(617) 423-2629
43 West St., Boston 02111
Fantaski,Johnette,CDP.....(617) 585-7805
Box 6, Rte. 80, Kingston 02364
Fantino,M. Antoinette,FSP.....(617) 522-8911
50 St. Paul's Ave., Jamaica Plain 02130
Farragher,Elizabeth,RCE.....(508) 651-2820
5 Wilson St., Natick 01760
Farrah,Paula Marie,SND.....(508) 685-0361
205 Hampshire St., Lawrence 01841
Farrell,Helen Julia,SND.....(508) 356-4381
54 Jeffrey's Neck Rd., Ipswich 01938
Farrell,Helen,,SND.....(617) 296-4528
257 Gallivan Blvd., Dorchester 02124
Farrell,Kathleen Mary,SND.....(508) 685-0361
205 Hampshire St., Lawrence 01841
.....(508) 686-3112
Farren,Gilmore,CSJ.....(508) 872-6416
93 Bethany Rd., Framingham 01701
Farren,Marie Helen,SND.....(617) 547-3265
213 Harvard St., Cambridge 02139
Farren,Mary Margaret,SND.....(508) 685-0361
205 Hampshire St., Lawrence 01841
.....(617) 682-6441
Farrow,Irma,CSJ.....(508) 872-6750
97 Bethany Rd., Framingham 01701
Faubert,Marie,CSJ.....(617) 783-9090
637 Cambridge St., Brighton 02135
Favazza,Rose Therese,CSJ.....(508) 872-6781
93 Bethany Rd., Framingham 01701
Favreau,Charlene,CSJ.....(617) 782-6967
11 Bentley St., Brighton 02135
Feeley,Emeric,CSJ.....(508) 879-1295
85 Bethany Rd., Framingham 01701
Feeley,Marian Patricia,CSJ.....(617) 298-4776
43 Fremont St., Mattapan 02126
Feener,Mary Gertrude,CSJ.....(617) 783-9090
637 Cambridge St., Brighton 02135
Feeney,Ignatia,CSJ.....(508) 872-6750
95 Bethany Rd., Framingham 01701
Feeney,Marion,RSM.....(617) 567-2195
58 Moore St., East Boston 02128
Feeney,Ruth,CSJ.....(617) 593-2572
32 City Hall Sq., Lynn 01901
.....(617) 592-1500
Feldman,Maria,SND.....(508) 927-7555
54 Jeffrey's Neck Rd., Ipswich 01938
Feledie,Rose Holy Cross,CGS.....(617) 738-8724
53 Parker Hill Ave., Roxbury 02120
Felton,Joan,RCE.....(508) 651-2820
5 Wilson St., Natick 01760
Fennell,Robert Maureen,SCNJ.....(617) 471-0687
126 Clay St., Wollaston 02170
Fenton,Helen M.,CSJ.....(617) 893-1820
235 Wellesley St., Weston 02193
Ferguson,Leonette,CSJ.....(508) 872-6750
95 Bethany Rd., Framingham 01701
Ferrari,Inez,MPV.....(508) 682-9078
36 Buco Ave., Methuen 01844
Ferren,Marie de Lourdes,SND.....(508) 356-4381
54 Jeffrey's Neck Rd., Ipswich 01938
Ferrero,M. Digna,CSJ.....(508) 879-1295
85 Bethany Rd., Framingham 01701
Ferry,Ann,OSF.....(617) 782-7432
63 Brooksdale Rd., Brighton 02135
Figueroa,Ana Virginia,LSA.....(617) 442-1880
45 Magnolia St., Dorchester 02125
Fillmore,Mary Annette,OSC.....(617) 524-1760
920 Centre St., Jamaica Plain 02130
Filteau,Yvonne,PM.....(508) 685-2852
209 Lawrence St., Methuen 01844
Finan,Mary Audrey,SND.....(508) 356-4381
54 Jeffrey's Neck Rd., Ipswich 01938
.....(508) 927-5308

OUR LOYAL ADVERTISERS SOLICIT YOUR BUSINESS

Finkbohner,Emma,RC.....(617) 254-3150
200 Lake St., Brighton 02135
Finlan,Marcella,CSJ.....(617) 783-9090
637 Cambridge St., Brighton 02135
Finn,Berenice,CSJ.....(508) 620-1043
93 Bethany Rd., Framingham 01701
Finn,Cecilia Patricia,O.Carm.....(508) 879-8000
863 Centre St., Framingham 01701
Finn,Mary Ellen,CSJ.....(617) 244-8024
106 Waban St., Newton 02158
Finn,Paula Marie,CSJ.....(617) 325-5089
525 West Roxbury Pkwy., West Roxbury 02132
Finneral,Frances,SCH.....(617) 237-2161
125 Oakland St., Wellesley 02181
Finneran,Cajetan,CSJ.....(617) 783-9090
637 Cambridge St., Brighton 02135
Finnigan,Eileen,SND.....(617) 268-0700
50 West Broadway, So. Boston 02127
Finnity,M. Sebastian,CSJ.....(508) 283-6298
40 Mt. Vernon St., Gloucester 01930
Firer,Saula,OLM.....(617) 288-1202
25 Leonard St., Dorchester 02122
Fisher,M. Philippa,CSJ.....(508) 872-6750
95 Bethany Rd., Framingham 01701
Fitchett,Victorice,CSJ.....(508) 429-3203
7 Marychris Rd., Holliston 01746
Fitzgerald,Brigid,MHSH.....(617) 426-4880
89 Union Park St., (St. Helena House # 415) Boston 02118
Fitzgerald,Clare,SSND.....(617) 489-1481
1 Woodbine Rd., Belmont Hills 02178
.....(617) 552-4187
Fitzgerald,Eileen,SCH.....(617) 965-4007
50 Aspen Ave., Auburndale 02166
FitzGerald,Eunice,CSJ.....(617) 479-3252
5 Nichol St., Quincy 02169
Fitzgerald,Helen Mary,CSJ.....(617) 783-9090
637 Cambridge St., Brighton 02135
Fitzgerald,Joanne,SSND.....(617) 427-2627
69 Alleghany St., Roxbury 02120
Fitzgerald,Katherine,SCH.....(617) 237-2161
125 Oakland St., Wellesley 02181
Fitzgerald,Leonidas,CSJ.....(617) 783-9090
637 Cambridge St., Brighton 02135
Fitzgerald,Lisa,RSCJ.....(617) 628-8545
248 Somerville Ave., Somerville 02143
Fitzgerald,Mary Janet,SSND.....(617) 322-0086
2 Fellsway East, Malden 02148
FitzGerald,Mary Magdalen,OSC.....(617) 524-1760
920 Centre St., Jamaica Plain 02130
Fitzgerald,Rita,SCH.....(617) 237-6348
125 Oakland St., Wellesley 02181
Fitzgibbons,Maria Lawrence,SCH.....(617) 237-2161
125 Oakland St., Wellesley 02181
Fitzmaurice,Elizabeth,SHCJ.....(617) 648-4851
152 Broadway, Apt. 1, Arlington 02174
.....(617) 492-1960x136
Fitzmaurice,Patricia A.,CSJ.....(508) 620-1017
93 Bethany Rd., Framingham 01701
Fitzmaurice,Rose,SCN.....(617) 245-2013
7 Emerson St., Wakefield 01990
Fitzmaurice,Therese Julie,SND.....(617) 321-8622
30 St. Mary St., Malden 02148
Fitzpatrick,Cornelia,SMSM.....(617) 861-6116
13 Pelham Rd., Lexington 02173
Fitzpatrick,Dorothy A.,CSJ.....(617) 329-3392
57 Bonney Lane, Dedham 02026
Fitzpatrick,Julia,CSJ.....(617) 628-1063
16 Fairmount Ave., Somerville 02144
Fitzpatrick,Mary,SND.....(617) 268-0052
115 Orton Marotta Way, #5005, So. Boston 02127
Fitzpatrick,Mary Hugh,CSJ.....(508) 872-6750
95 Bethany Rd., Framingham 01701
Fitzsimmons,Carol,CSJ.....(617) 444-3232
97 Great Plain Ave., Needham 02192
.....(617) 630-9057
Fitzsimmons,Ellen,SSND.....(617) 395-4213
59 Washington St., Medford 02155
Fitzsimons,Mary Rose,SND.....(617) 268-7743
150 D St., #5041, South Boston 02127
Flaherty,Ann Christine,CSJ.....(617) 698-0925
444 Centre St., Milton 02186
Flaherty,Catherine St. Clare,SND.....(508) 356-4381
54 Jeffrey's Neck Rd., Ipswich 01938
Flaherty,Concilia,OSF.....(617) 323-7686
57 Prospect Ave., Roslindale 02131
Flaherty,Martina Julie,SND.....(508) 531-0280
19 Chestnut St., Peabody 01960
Flanagan,Anne Joan,FSP.....(617) 522-8911
50 St. Paul's Ave., Jamaica Plain 02130
Flanagan,Ellen Julie,SND.....(508) 465-8335
144 High St., Newburyport 01950
Flanagan,Margretta,OSF.....(617) 527-1004
790 Centre St., Newton 02158
Flanagan,Maureen,OP.....(617) 242-3204
25 A Auburn St., Charlestown 02129
Flannery,Dorcas,CSJ.....(617) 244-8024
106 Waban St., Newton 02158

Flattery,Geraldine,OP.....(508) 283-6443
12 Edgemoor Rd., Gloucester 01930
.....(508) 283-1700
Flavin,Geraldine,SCN.....(617) 361-8214
235 North Pearl St., Brockton 02401
Fleming,Anna,CSJ.....(508) 872-6750
95 Bethany Rd., Framingham 01701
Fleming,Catherine,SND.....(617) 776-1505
97 Pearson Rd., Somerville 02144
Fleming,Loretta,SND.....(508) 452-4509
88 Eleventh St., Lowell 01850
.....(508) 458-4232
Fleming,Rita,CSJ.....(617) 698-0925
444 Centre St., Milton 02186
Fleming,Zita,CSJ.....(617) 762-4810
35 St. James Ave., Norwood 02062
Fletcher,Mary Francis,CDP.....(617) 585-7724
Box 3, Rte. 80, Kingston 02364
Fluet,Marcelle,SMSM.....(508) 877-7371
4 Craig Ave., Framingham 01701
Fluet,Martha,SMSM.....(617) 861-6116
13 Pelham Rd., Lexington 02173
Flynn,Alice Gertrude,SCH.....(617) 237-2161
125 oakland St., Wellesley 02181
Flynn,Ann Elizabeth,SCH.....(617) 237-2161
125 Oakland St., Wellesley 02181
Flynn,Elinor Rose,SND.....(508) 685-0361
205 Hampshire St., Lawrence 01841
.....(617) 682-6441
Flynn,M. Dorilda,SSA.....(508) 485-3791
720 Boston Post Rd., Marlboro 01752
Flynn,M. Jovita,OSF.....(617) 969-4766
790 Centre St., Newton 02158
Flynn,Marjeta,CSJ.....(617) 323-8060
1045 Canterbury St., Roslindale 02131
Flynn,Mary Alexia,SSND.....(617) 322-0086
2 Fellsway East, Malden 02148
Flynn,Mary Blaise,OP.....(617) 776-6832
34 Sunset Rd., Somerville 02144
.....(508) 695-5924
Flynn,Mary Margaret,SND.....(617) 269-4181
207 E St., South Boston 02127
Flynn,Winifred,SND.....(508) 777-1613
20 Otis St., Danvers 01923
Foley,Catherine,CSJ.....(617) 783-9090
637 Cambridge St., Brighton 02135
Foley,Ellen Patrice,SND.....(617) 776-4546
32 Paulina St., Somerville 02144
Foley,M. Carthage,OSF.....(617) 332-6063
20 Manet Rd., Chestnut Hill 02167
Foley,Maria Joseph,SCH.....(617) 593-7315
9 Osborne St., Lynn 01905
Foley,Marion Dennis,SCH.....(617) 698-0925
444 Centre St., Milton 02186
Foley,Mary Alberta,RGS.....(508) 485-0970
Cushing Hill Drive, Marlboro 01752
Foley,Mary Dolores,CSJ.....(617) 783-9090
637 Cambridge St., Brighton 02135
Foley,Mary Eileen,RGS.....(508) 485-0970
Cushing Hill Drive, Marlboro 01752
Foley,Mary Ellen,RSM.....(617) 327-5629
255 Roslindale Ave., Roslindale 02131
Foley,Mary Veronica,OSC.....(508) 851-6743
460 River Rd., W. Andover 01810
Foley,Rena,CSJ.....(617) 776-8401
46 Upland Rd., Somerville 02145
Fondini,Suzanne,OSF.....(617) 527-3467
790 Centre St., Newton 02158
Fontaine,Helen Gertrude,SCN.....(617) 323-4748
103 Greaton Rd., West Roxbury 02132
Fontana,Joan M.,CSJ.....(617) 329-3392
57 Bonney Lane, Dedham 02026
Fontes,M. Christina,LMSC.....(617) 569-2100
120 Orient Ave., East Boston 02128
Foran,Mary Denise,SCH.....(617) 237-2161
125 Oakland St., Wellesley 02181
Forand,Cecile,PM.....(508) 685-5032
209 Lawrence St., Methuen 01844
Forand,Estelle,SSA.....(508) 485-3791
720 Boston Post Rd., Marlboro 01752
Ford,Angela,OP.....(617) 924-1717
1 Rosary Dr., Watertown 02172
Ford,Anna Marie,OSF.....(617) 969-4766
790 Centre St., Newton 02158
Ford,Claire Maureen,SND.....(617) 321-8622
30 St. Mary St., Malden 02148
Ford,Julia,CSJ.....(617) 893-1820
235 Wellesley St., Weston 02193
Ford,Loretta,RC.....(617) 3263-1393
25 Avery St., Dedham 02026
Ford,Veronica,CSJ.....(617) 783-9090
637 Cambridge St., Brighton 02135
Forde,Maureen,SCH.....(617) 436-2599
3 North Munroe Terr., Dorchester 02122
Forest,Therese,SCO.....(508) 458-9365
267 Pawtucket St., Lowell 01584
Forget,Suzanne,SGM.....(617) 643-7225
97 Bartlett Ave., Arlington 02174

Fornasa,Virginia,SMSM.....(617) 893-0149
357 Grove St., Waltham 02154
Forrest,Clementine,LSP.....(617) 776-4420
186 Highland Ave., Somerville 02143
Forry,Brenda L.,CSJ.....(617) 444-3232
97 Great Plain Ave., Needham 02192
Forster,M. Grace,OCSO.....(508) 528-1282
300 Arnold St., Wrentham 02093
Fortado,M. Eugene,RSM.....(508) 283-0137
70 Pleasant St., Gloucester 01930
Forte,Charitas,FSP.....(617) 522-8911
50 St. Paul's Ave., Jamaica Plain 02130
Fortin,Berthe,SSCh.....(508) 485-0740
197-207 Pleasant St., Marlboro 01752
Fortin,Gail,SS.CC.....(508) 683-1069
216 Lawrence St., Lawrence 01841
Fortin,Jeanne,SSCh.....(617) 593-1014
30 Basset St., Lynn 01902
Fortin,Loretta,SSCh.....(508) 485-0740
197-207 Pleasant St., Marlboro 01752
Fortin,Patricia,SSA.....(508) 485-3791
720 Boston Post Rd., Marlboro 01752
Fortin,Pauline,SSCh.....(508) 745-8812
17 Grant Rd., Salem 01970
Fortin,Yvonne,SGM.....(508) 685-1989
70 East Haverhill St., Lawrence 01841
Fortuna,Catherine Angela,SCH.....(617) 235-4235
494 Washington St., Wellesley 02181
Fournier,Alexandrine,PM.....(508) 685-2852
209 Lawrence St., Methuen 01844
Fournier,M. Corinne,SMSM.....(617) 893-3960
62 Newton St., Waltham 02154
Fournier,Melanie,SJA.....(617) 782-2101
2101 Commonwealth Ave., Brighton 02135
Fournier,Rose,SSA.....(508) 485-3791
720 Boston Post Rd., Marlboro 01752
Fournier,Therese,SCQ.....(508) 458-1251
357 Pawtucket St., Lowell 01854
Fowkes,Marguerite,SCN.....(617) 245-8942
25 Winship Dr., Wakefield 01880
Fraher,Dionysia,CSJ.....(617) 625-3150
70 Warner St., Somerville 02144
Fraine,Mary David,OSC.....(617) 524-1760
920 Centre St., Jamaica Plain 02130
France,Cheryl,SCNJ.....(617) 522-0860
25 Halifax St., Jamaica Plain 02130
Franey,Agneda,CSJ.....(508) 872-6750
97 Bethany Rd., Framingham 01701
Frank,Anna,SMSM.....(617) 893-0149
357 Grove St., Waltham 02154
Fraser,Corinne Margaret,CGS.....(617) 969-8549
Cushing Hill Dr., Marlboro 01752
Fraser,Gabrielle,SGM.....(617) 862-4700
10 Pelham Rd., Lexington 02173
Fraser,M. Nancy,LMSC.....(617) 569-2100
120 Orient Ave., East Boston 02128
Frattaroli,Eleanor Francis,CSJ.....(617) 783-9090
637 Cambridge St., Brighton 02135
Frechette,Jeanne,SASV.....(508) 454-5742
85 Boisvert St., Lowell 01850
Fredette,Florida,SGM.....(617) 497-5924
1575 Cambridge St., Cambridge 02138
Fregeau,Jeanne-Marie,SSCh.....(508) 485-0740
197-207 Pleasant St., Marlboro 01752
Frettli,Gioviana,PDDM.....(617) 423-2629
43 West St., Boston 02111
Frey,Joanne,MHSH.....(617) 527-9195
89 Lexington St.,#18, Auburndale 02166
Frias,Ana Julia,MSSH.....(617) 889-2156
150 Franklin Ave., Chelsea 02150
Frieder,Evelyn,SSC.....(617) 782-5683
73 Mapleton St., Brighton 02135
Frisoli,Juliana,CDP.....(617) 582-2282
Box 10, Rte. 80, Kingston 02364
Frye,Irene Marie,CSJ.....(617) 389-1161
888 Broadway, Everett 02149
Fuccillo,Mary Euphrasia,RGS.....(508) 485-0970
Cushing Hill Drive, Marlboro 01752
Fugere,M. Claudine,SSA.....(508) 485-3791
720 Boston Post Rd., Marlboro 01752
Fuhrman,Marie,DC.....(617) 268-9844
361 W. Fourth St., South Boston 02127
Fuhs,Agnes Ann,SCN.....(617) 268-3178
100 N. St., South Boston 02127
Furtado,Beverly,SUSC.....(617) 296-5723
109 Richmond St., Dorchester 02124
Fusar-Poli,Maria Teresa,FSP.....(617) 522-8911
50 St. Paul's Ave., Jamaica 02130

G

Gadoury,M. Rose Clarisse,SSA.....(508) 485-3791
720 Boston Post Rd., Marlboro 01752
.....(617) 899-5500
Gadoury,M. Rose Lillian,SSA.....(508) 485-3791
720 Boston Post Rd., Marlboro 01752
Gagel,Margaret Mary,RC.....(617) 326-1393
25 Avery St., Dedham 02026

Madonna Queen National Shrine

111 Orient Ave., East Boston, MA 02128

Conducted by
Don Orione Fathers

Open daily 8 a.m. - 8 p.m.

Mass Schedule: Monday - Saturday; 8:30 a.m.; 7:30 p.m.
Sunday; 11:00 a.m.; 4:30 p.m.
Confessions: Saturday; 6:30 p.m. - 7:25 p.m.
On request.
English and Italian.
Rosary: Monday - Saturday; 7:00 p.m.
Sunday; 3:30 p.m.
Evening Prayer and Benediction: Sunday 3:45 p.m.
Holy Hour for Vocations: Every First Thursday of the month, 8:00 p.m. - 9:00 p.m.
Annual Novenas: Blessed Louis Orione - March 3rd - 11th.
Queen of the Universe - August 13th - August 21st.
Immaculate Conception - November 29th - December 7th.
Christmas - December 16th - December 24th.
Solemn Procession: Last Sunday in May - 3:30 p.m.

PILGRIM HALL NOW OPEN
For further information about Pilgrimages, Days of Recollection and Special Occasions call the Rector at (617) 569-2100.

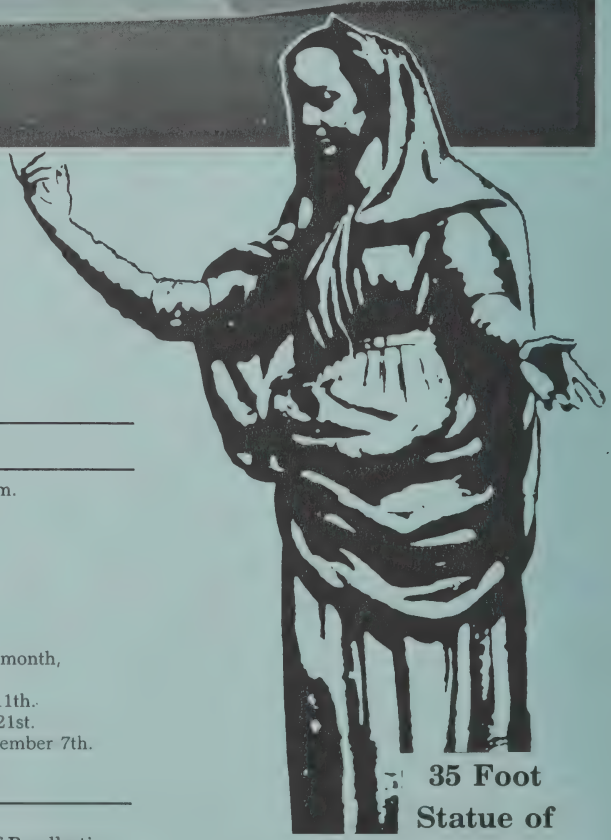

35 Foot Statue of Madonna Queen

Gagne,Alice,SGM....(617) 497-5924
1575 Cambridge St., Cambridge 02138
Gagne,Germaine,SGM....(617) 862-4700
10 Pelham Rd., Lexington 02173
Gagne,Gilberte,SGM....(617) 862-4700
10 Pelham Rd., Lexington 02173
Gagne,Pauline,SCO....(508) 458-9365
267 Pawtucket St., Lowell 01854
Gagnon,Alice,SSA....(508) 485-3791
720 Boston Post Rd., Marlboro 01752
Gagnon,Annette Marie,SSCh....(508) 485-0740
197-207 Pleasant St., Marlboro 01752
Gagnon,Hermina,SSA....(508) 485-3791
720 Boston Post Rd., Marlboro 01752
Gagnon,Jacqueline,PM....(508) 685-2852
209 Lawrence St., Methuen 01844
Gagnon,Madeleine,SCQ....(508) 458-1251
357 Pawtucket St., Lowell 01854
Galbraith,Elizabeth,RC....(617) 254-3150
200 Lake St. Brighton 02135
Gallagher,Antonia,OP....(617) 924-1717
1 Rosary Dr., Watertown 02172
Gallagher,Bernadette,CSJ....(508) 879-1295
85 Bethany Rd., Framingham 01701
Gallagher,Elizabeth Ann,SND....(617) 776-4546
32 Paulina St., Somerville 02144
Gallagher,Joanne,CSJ....(617) 489-2077
407 Belmont St., Belmont 02178
Gallagher,Maria Aiphonsa,SCNJ....(617) 524-6080
84 Wachusett St., Forest Hills 02130
Gallagher,Marisol,CSJ....(617) 783-9090
637 Cambridge St., Brighton 02135
Gallagher,Mary Madeline,MHSH....(617) 542-1143
17 Union Park, Boston 02118
Gallagher,Mary Matthias,SBS....(617) 442-0980
115 Mt. Pleasant Ave., Roxbury 02119
Gallagher,Monique,LSP....(617) 776-4420
186 Highland Ave., Somerville 02143
Gallant,M. Anthony,SMSM....(617) 893-3960
62 Newton St., Waltham 02154
Gallihar,Therese Anthony,SCNJ....(617) 328-8166
50 Silver St., Quincy 02169
Gallivan,Kathleen,SND....(617) 825-6794
23 Alicia Rd., Dorchester 02124
Gallo,Jeanne,SND....(617) 599-0308
6 Westview Rd., Lynn 01902
Gallup,Janet,SGM....(617) 643-7225
97 Bartlett St., Arlington 02174
Galvin,Agnes,CGS....(617) 969-8549
Cushing Hill Dr., Marlboro 01752
Galvin,Barbara,CSJ....(617) 269-1797
127 I St., South Boston 02127
Galvin,Beata,CSJ....(617) 698-2251
462 Adams St., Milton 02186
Galvin,Dunstan,CSJ....(617) 783-9090
637 Cambridge St., Brighton 02135
Galvin,Eileen,SCH....(617) 444-7880
1350 Highland Ave., Needham 02192
Galvin,Generosa,CSJ....(617) 648-4452
51 Medford St., Arlington 02174
Galvin,Helen,SSND....(617) 322-0086
2 Fellsway East, Malden 02148
Galvin,Jacquita,CSJ....(617) 698-0925
444 Centre St., Milton 02186
Galvin,Mary Andrew,CSJ....(617) 783-9090
637 Cambridge St., Brighton 02135
Galvin,Mary Malcolm,CSJ....(508) 879-1295
85 Bethany St., Framingham 01701
Gambale,Camella,CSJ....(617) 698-0925
444 Centre St., Milton 02186
Gamble,Maria Loretta,SCH....(617) 237-2161
125 Oakland St., Wellesley 02181
Gangemi,Lourdette,OP....(617) 825-3464
597 Gallivan Blvd., Dorchester 02124
....(617) 825-7955
Ganley,Estellyn,CSJ....(617) 864-3830
780 Mt. Auburn St., Watertown 02172
Gannon,Colette Marie,O.Carm....(617) 268-3333
130 Dorchester St., South Boston 02127
Gannon,Marguerite,SND....(617) 749-4727
1073 Main St., Hingham 01938
Garand,Dora,RCE....(617) 698-8265
55 Parkwood Dr., Milton 02186
Garballey,Margaret,CSJ....(617) 864-3830
780 Mt. Auburn St., Watertown 02172
Garcia,Esther,SA....(617) 445-2037
11 Newcomb St., Boston 02118
Garrity,Alice,SCN....(617) 245-8942
25 Winship Dr., Wakefield 01880
Garrity,Anne Marie,CSJ....(508) 620-1017
93 Bethany Rd., Framingham 01701
Garrity,Marie Patrice,SSND....(617) 442-9415
38 Cherokee St., Roxbury 02120
....(617) 427-0703
Garvey,Benedict Joseph,SCH....(617) 237-2161
125 Oakland St., Wellesley 02181
Garvey,Margaret,OSF....(617) 969-4766
790 Centre St., Newton 02158
Gately,Mary,SCH....(617) 237-2161
125 Oakland St., Wellesley 02181

Gaudet,Louise,RCE....(508) 651-2820
5 Wilson St., Natick 01760
Gaudette,Arlene,SCIM....(508) 682-0750
400 Haverhill St., Lawrence 01841
Gaudette,Florence,SSCh....(508) 485-0740
197-207 Pleasant St., Marlboro 01752
Gaudette,Janice M.,CSSF....(508) 452-2474
372 High St., Lowell 01852
Gaudreau,Josephine,PM....(508) 685-5032
209 Lawrence St., Methuen 01844
Gaudreau,M. Florence,SMSM....(617) 893-3960
62 Newton St., Waltham 02154
Gaulin,Alice,PM....(508) 685-5032
209 Lawrence St., Methuen 01844
Gauthier,Lucia,PM....(508) 685-5032
209 Lawrence St., Methuen 01844
Gavan,Mary Lou,RSCJ....(617) 332-9180
934 Beacon St., Newton 02159
Gavin,Anne,CSJ....(617) 643-5430
24-A Everett St., Arlington 02174
Gavin,Margreda,CSJ....(508) 879-1295
85 Bethany Rd., Framingham 01701
Gavin,Mary,SCH....(617) 265-0425
35 Bird St., Dorchester 02125
Gavin,Mary Lua,SCH....(617) 237-2161
125 Oakland St., Wellesley 02181
Gay,Kathleen Mary,SP....(617) 884-7480
16 Tudor St., Chelsea 02150
Gearin,Francis Regis,SND....(508) 356-4381
54 Jeffrey's Neck Rd., Ipswich 01938
Geary,Mary Ellen,OSC....(508) 851-6743
460 River Rd., Andover 01810
Geck,Pauline,DC....(617) 767-4641
143 So. Franklin St., Holbrook 02343
Geiger,M. Milburga,OSF....(617) 599-4582
40 Grove St., Lynnfield 01940
Geisler,Muriel,RC....(617) 254-3150
200 Lake St., Brighton 02135
Gendreau,Marguerite,SSMN....(508) 452-0202
181 Moore St., Lowell 01852
Gendron,Evangeline,SGM....(617) 862-4700
10 Pelham Rd., Lexington 02173
Gendron,Germaine,SSA....(508) 485-3791
720 Boston Post Rd., Marlboro 01752
Gendron,Joan,SMSM....(617) 861-6116
13 Pelham Rd., Lexington 02173
Genereux,Helene,SCO....(508) 458-9365
267 Pawtucket St., Lowell 01854
Genest,Denise,SCO....(508) 453-4870
975 Varnum Ave., Lowell 01854
Genter,Loretta,DC....(617) 731-0490
296 Allston St., Brighton 02146
....(617) 277-5750
Genzale,Rose Angela,RC....(617) 326-1393
25 Avery St., Dedham 02026
Geoffrion,Imelda,RCE....(617) 698-8265
55 Parkwood Dr., Milton 02186
Geoffroy,Aline,PM....(508) 689-3746
209 Lawrence St., Methuen 01844
George,Ruth,CSC....(508) 883-9221
23 Paine St., Bellingham 02019
Georges,Helene,SGM....(617) 643-7225
97 Bartlett Ave., Arlington 02174
Gerard,Celeste Marie,FSP....(617) 522-8911
50 St. Paul's Ave., Jamaica Plain 02130
Germano,Pauline,MPV....(508) 682-9078
36 Buco Ave., Methuen 01844
Gervais,Agnes,SCO....(508) 454-5681
981 Varnum Ave., Lowell 01854
Ghiloni,Ann Marie,CSJ....(617) 328-3831
20 Glover Ave., North Quincy 02171
Giaclone,M. Rosita,RSM....(508) 283-0137
70 Pleasant St., Gloucester 01930
Gialmo,Donna William,FSP....(617) 522-8911
50 St. Paul's Ave., Jamaica Plain 02130
Gibbons,Laetitia,CSJ....(508) 872-6937
93 Bethany Rd., Framingham 01701
Giblin,Maria Constance,SCH....(617) 237-2161
125 Oakland St., Wellesley 02181
Gilarde,Carlotta,CSJ....(617) 783-9090
637 Cambridge St., Brighton 02135
Gilbert,Virginie,SCO....(508) 453-4870
975 Varnum Ave., Lowell 01854
Gilchriest,Nancy,SSND....(617) 442-9415
38 Cherokee St., Roxbury 02120
Gildea,Julie Frances,SND....(617) 682-2448
212 Lawrence St., Methuen 01844
....(508) 686-1801
Gildea,Marion Rita,SCH....(617) 237-2161
125 Oakland St., Wellesley 02181
Gilfeather,Maryalyce,SND....(617) 389-6130
209 Linden St., Everett 02149
Gill,Barbara,SND....(617) 244-5879
255 Cherry St., West Newton 02165
Gill,Marcedes,CSJ....(617) 783-9090
637 Cambridge St., Brighton 02135
Gill,Mary,SND....(617) 237-9476
39 Washington St., Wellesley 02181
....(617) 244-1841

Gill,Rosenda,CSJ....(617) 893-1820
235 Wellesley St., Weston 02193
Gillen,Eileen,SND....(508) 682-4806
205 Hampshire St., Lawrence 01841
Gilliam,Corona,CDP....(617) 585-7707
Box 2, Rte. 80, Kingston 02364
Gillis,Anne,CSJ....(617) 783-9090
637 Cambridge St., Brighton 02135
Gillis,Gertrude Caroline,SCH....(617) 237-2161
125 Oakland St., Wellesley 02181
Gillis,Margaret Agnes,SCH....(617) 695-3514
21 St. Clare Rd., Medford 02155
Gillis,Mary Owen,CSJ....(508) 872-6416
93 Bethany Rd., Framingham 01701
Gilmetti,Barbara,SCN....(617) 762-1511
251 Nahatan St., Norwood 02026
Gilmore,Catherine,CSJ....(617) 828-0413
698 Washington St., Canton 02021
Gilmore,Joan,SCH....(508) 686-7853
2 Roseland St., Methuen 01844
Gimber,Frances,RSCJ....(617) 864-2765
104 Cushing St., Cambridge 02138
Ginty,Catherine,CSJ....(617) 489-2077
407 Belmont St., Belmont 02178
Ginty,Margaret M.,CSJ....(617) 328-3831
20 Glover Ave., Quincy 02171
Gionet,Evelyn,PM....(508) 689-3746
209 Lawrence St., Methuen 01844
Giordana,M. Jacinta,FSP....(617) 522-8911
50 St. Paul's Ave., Jamaica Plain 02130
Giraldo,Esther,LSP....(617) 776-4420
186 Highland Ave., Somerville 02143
Girardin,Gertrude,SSCh....(508) 481-9460
101 South St., Marlboro 01752
Girardin,Jeanne,SSCh....(508) 485-0740
197-207 Pleasant St., Marlboro 01752
Giroux,Beatrice,PM....(508) 685-5032
209 Lawrence St., Methuen 01844
Glavin,Ellen Marie,SND....(617) 739-1876
400 The Fenway, Boston 02115
Gleason,Joanella,CSJ....(617) 783-9090
637 Cambridge St., Brighton 02135
Gleason,Mary Elizabeth,CSJ....(508) 879-1295
85 Bethany Rd., Framingham 01701
Glennon,G. Mary,CSJ....(617) 569-2130
87 Ashley St., E. Boston 02128
Glineckis,Eugenia,CJC....(508) 588-5070
261 Thatcher St., Brockton 02402
Glowacki,Mary Virginette,CSB....(617) 361-1726
17 Hale St., Hyde Park 02136
Goggin,Kathleen,SCNJ....(617) 471-0687
126 Clay St., Wollaston 02170
Goggin,Thomas Aquinas,SCH....(617) 237-2161
125 Oakland St., Wellesley 02181
Goggin,Vincentine,SCH....(617) 472-3522
7 Doyle Ter., Quincy 02169
Goguen,Geraldine,PM....(508) 687-1369
209 Lawrence St., Methuen 01844
Gonthier,Jeannette,SSCh....(508) 481-9460
101 South St., Marlboro 01752
Gonzales,M. Fernanda,LMSC....(508) 373-0312
201 Washington St., So. Groveland 01834
Goode,Irene,CSJ....(617) 387-2710
82 Summer St., Everett 02149
Goodrich,Marian Holy Family,CGS....(617) 232-9370
53 Parker Hill Ave., Roxbury 02120
Goodwin,Marie Aimee,RGS....(508) 485-0970
Cushing Hill Drive, Marlboro 01752
Gordon,Barbara Julie,SND....(617) 268-0700
50 West Broadway, South Boston 02127
Gorham,Barbara,SCH....(617) 298-2823
74-76 Richmond St., Dorchester 02124
Gorman,Catherine,CSJ....(617) 963-8150
800 North Main St., Randolph 02368
Gorman,Margaret,RSCJ....(617) 552-8257
55 Lee Rd., Chestnut Hill 02167
Gorman,Monica,SND....(508) 531-8637
99 Margin St., Peabody 01960
Goslin,Evelyn Therese,SCH....(617) 471-5597
26 Phipps St., Quincy 02169
Goss,Ralph,CSJ....(617) 783-9090
637 Cambridge St., Brighton 02135
Goss,Sara,CSJ....(617) 848-7685
16 Royal Lake Dr., #5, Braintree 02184
Goudey,Marie Claire,CSJ....(617) 776-1505
97 Pearson Rd., Somerville 02144
....(617) 625-2391
Goudreau,M. Henriette,SMSM....(617) 893-3960
62 Newton St., Waltham 02154
Gould,Barbara,RSM....(617) 361-4535
1357 River St., Hyde Park 02136
Goulet,Mina,SSCh....(508) 485-0740
197-207 Pleasent St., Marlboro 01752
Goulet,Rita Theresa,SUSC....(508) 448-6049
Main St., Box 993, Groton 01450
Gowern,Mary,CSJ....(617) 825-3091
14 Morrill St., Dorchester 02125
Grady,Ann B.,SND....(508) 356-4381
54 Jeffrey's Neck Rd., Ipswich 01938

Grady,Ann M.,CSJ.....(617) 244-8357
979 Boylston St., Newton 02161
.....(617) 893-1820
Grady,Mary Rita,CSJ.....(617) 864-3830
780 Mt. Auburn St., Watertown 02172
Graf,Carol Ann,SSND.....(617) 322-0086
2 Fellsway East, Malden 02148
.....(617) 322-4171
Graf,Ruth Elizabeth,CSJ.....(617) 648-4452
51 Medford St., Arlington 02174
Grande,Maria,CSJ.....(617) 783-9090
637 Cambridge St., Brighton 02135
Grant,Louise,SCH.....(617) 265-2530
17 Mayhew St., Dorchester 02125
Grant,Mary Claude,OP.....(617) 924-1717
1 Rosary Dr., Watertown 02172
Grassini,Agnes Gertrude,SND.....(508) 356-2695
54 Jeffrey's Neck Rd., Ipswich 01938
Grasso,Teresina,SP.....(617) 324-0423
104 Ashland St., Malden 02148
Graves,Mary Margaret,SND.....(508) 356-4381
54 Jeffrey's Neck Rd., Ipswich 01938
Gray,Bellarmine,CSJ.....(617) 269-1797
127 I St., South Boston 02127
Graziano,Mary Lousie,SND.....(508) 682-3892
1134 Essex St., Lawrence 01841
.....(508) 970-0531
Greco,Trinitas,RSM.....(617) 567-2195
58 Moore St., East Boston 02128
Greeley,Rosalina,CSJ.....(617) 592-5658
58 Blaney St., Swampscott 01907
Green,Katherine,CSJ.....(617) 825-3091
14 Morrill St., Dorchester 02125
Greene,Catherine Ann,SCH.....(617) 237-2161
125 Oakland St., Wellesley 02181
Greene,Hiltrude,CSJ.....(508) 872-6750
95 Bethany Rd., Framingham 01701
Greene,M. Clarence,CSJ.....(508) 879-1295
85 Bethany Rd., Framingham 01701
Gregoire,Elisa,PM.....(508) 685-5032
209 Lawrence St., Methuen 01844
Gregoire,Joan Marguerite,SND.....(508) 452-4509
88 Eleventh St., Lowell 01850
.....(508) 453-3962
Grejdus,Joanne Helen,CSB.....(617) 361-1726
17 Hale St., Hyde Park 02136
Grenier,Estelle,SASV.....(508) 744-0581
18 Harbor St., Salem 01970
Grennan,Violet,OSF.....(617) 787-4754
41 Hardwick St., Brighton 02135
Gribaudo,Jeanmarie,CSJ.....(617) 864-3830
780 Mount Auburn St., Watertown 02172
Griffin,Anna Michael,CSJ.....(617) 963-8150
800 North Main St., Randolph 02368
Griffin,Denis Catherine,O.Carm.....(508) 879-8000
863 Central St., Framingham 01701
Griffin,Fredericia,DHS.....(617) 325-9171
20 Pine Lodge Rd., West Roxbury 02132
Griffin,Margaret,SCH.....(617) 237-2161
125 Oakland St., Wellesley 02181
Griffin,Mary,SCH.....(617) 237-6348
125 Oakland St., Wellesley 02181
Griffin,Myra Elizabeth,SCH.....(508) 664-5354
30 Merrimack St., N. Andover 01845
Griffin,Thomasine,SP.....(617) 884-7480
16 Tudor St., Chelsea 02150
Griffiths,Catherine,SND.....(617) 237-9476
39 Washington St., Wellesley 02181
Griffiths,Nilus,CSJ.....(617) 625-3150
70 Warner St., Somerville 02144
Grimes,Edith,CSJ.....(617) 599-7048
28 Bowler St., Lynn 01904
Growdis,Joanna,CJC.....(508) 588-5070
261 Thatcher St., Brockton 02402
Guay,Lucille,SUSC.....(508) 448-5646
Main St., Box 993, Groton 01450
Gubisch,M. Christine,O.Carm.....(508) 531-4733
5 Wheatland St., Peabody 01960
Guerin,Kathleen Deirdre,SND.....(617) 269-4181
207 E. St., South Boston 02127
Guerin,M. Beatrice,SMSM.....(617) 893-3960
62 Newton St., Waltham 02154
Guertin,Joan,SUSC.....(508) 559-7642
45 Erie Ave., Brockton 02402
Guider,Margaret,OFM.....(617) 864-2765
100 Cushing St., Cambridge 02138
Guilbault,Helene,PM.....(508) 685-5032
209 Lawrence St., Methuen 01844
Guller,Mary Catherine,SP.....(617) 889-6106
16 Tudor St., Chelsea 02150
Guillemette,Therese,PSSF.....(508) 685-5111
365 Haverhill St., Lawrence 01840
Guilmette,Lucienne,SUSC.....(508) 458-8862
142 Chestnut St., Lowell 01852
Gulmond,Betty Ann,SSA.....(508) 358-4033
17 Forty Acres Dr., Wayland 01778
Gulino,Charlotte,CSJ.....(617) 864-3830
780 Mt. Auburn St., Watertown 02172
Gunn,Carmine,CSJ.....(508) 879-1295
85 Bethany Rd., Framingham 01701

Gurka,Corinne,FSSJ.....(617) 682-1277
51 Avon St., Lawrence 01841
Gurney,Mary Rosalinda,SSND.....(617) 322-0086
2 Fellsway East, Malden 02148
Gurry,Marie Elizabeth,SND.....(617) 598-3523
16 Buchanan Circle, Lynn 01902
Guthrie,Evelyn,SCH.....(617) 237-2161
125 Oakland St., Wellesley 02181
Guthrie,Helen,SCH.....(617) 237-2161
125 Oakland St., Wellesley 02181
Guy,Norah,OP.....(617) 325-3209
61 Metropolitan Ave., Roslindale 02131
.....(617) 825-7955

H

Hache,Irene,RCE.....(617) 484-2336
36 Hillcrest Rd., Belmont 02178
.....(617) 484-2366
Haffert,Therese,OCD.....(617) 442-1411
61 Mt. Pleasant Ave., Roxbury 02119
Hager,Mary,SMSM.....(617) 648-4341
20 Bartlett St., Arlington 02174
Hagerty,Kathleen,CSJ.....(617) 893-1820
235 Wellesley St., Weston 02193
Haggerty,Mary Albertus,SCH.....(617) 237-2161
125 Oakland St., Wellesley 02181
Haley,Ruth Marie,SSND.....(617) 427-2627
69 Alleghany St., Roxbury 02120
Hall,Cecilia Marie,SND.....(617) 825-4912
18 Samoset St., Dorchester 02124
Hall,Jeanne Marie,OSF.....(617) 244-3696
20 Manet Rd., Chestnut Hill 02167
Hall,Winifred,SND.....(508) 777-1613
20 Otis St., Danvers 01923
Hallahan,Marie Margeret,SCH.....(617) 265-2530
17 Mayhew St., Dorchester 02125
Halley,Dismas,CSJ.....(617) 284-0267
119 Beach St., Revere 02151
Halliday,Patricia,SND.....(508) 531-8637
99 Margin St., Peabody 01960
.....(617) 245-2711
Halliden,Edgar,CSJ.....(508) 879-1295
85 Bethany Rd., Framingham 01701
Halligan,Helen,CSJ.....(617) 783-9090
637 Cambridge St., Brighton 02135
Hallisey,Barbara,CSJ.....(617) 332-9536
513 Washington St., Newton 02158
Halloran,Anna Carmel,SCH.....(617) 237-2161
125 Oakland St., Wellesley 02181
Halloran,Anne,OCD
15 Mount Carmel Rd., Danvers 01923
Halloran,Cecilia Carmel,SCH.....(617) 237-2161
125 Oakland St., Wellesley 02181
Halpin,Deborah Thomas,FSP.....(617) 522-8911
50 St. Paul's Ave., Jamaica Plain 02130
Hamblin,Francis Xavier,SND.....(508) 356-4381
54 Jeffrey's Neck Rd., Ipswich 01938
Hamilton,Grace Paula,SCH.....(617) 395-4498
191 Fellsway West, Medford 02155
Hammond,Alice,OSC.....(508) 851-6743
460 River Rd., W. Andover 01810
Hammond,Patricia Mary,SSND.....(617) 396-4213
59 Washington St., Medford 02155
Hammond,Sheila,RSCJ.....(617) 969-1870
860 Beacon St., Newton 02159
Hanabury,Melmarie,CSJ.....(508) 872-6750
97 Bethany Rd., Framingham 01701
Handren,Mary Eugenia,OSC.....(617) 524-1760
920 Centre St., Jamaica Plain 02130
Handy,Clement Marie,SSND.....(617) 322-0086
2 Fellsway East, Malden 02148
Hanley,Lawrence Marie,SCH.....(617) 267-2161
125 Oakland St., Wellesley 02181
Hanlon,Catherine,SCH.....(617) 965-4007
50 Aspen Ave., Auburndale 02166
Hannigan,Anne Michael,SND.....(617) 298-6580
30 Sanford St., Mattapan 02126
Hannigan,Carlina,CSJ.....(508) 872-6750
95 Bethany Rd., Framingham 01701
Hannon,Mary,SCH.....(617) 471-5597
26 Phipps St., Quincy 02169
Hanson,Claire,SP.....(617) 3222-2049
20 Irving St., Malden 02148
Hardiman,Mary,SMSM.....(617) 648-4341
20 Bartlett Ave., Arlington 02174
Harkins,Dorothy,SCNJ.....(617) 523-6360
33 Blossom St., (The Blackstone), Boston 02114
Harkins,Eleanor,SND.....(617) 739-1876
400 The Fenway, Boston 02115
.....(617) 735-9755
Harkins,M. Chanel,CSJ.....(617) 783-9090
637 Cambridge St., Brighton 02135
Harkins,Sarah,CSJ.....(617) 244-8024
106 Waban St., Newton 02158
Harlow,Ann Marie,SCH.....(508) 664-5354
30 Merrimack St., North Andover 01845
Harmon,Maryellen,RSCJ.....(617) 965-3973
785 Centre St., Newton 02158
Harnett,Elizabeth,SCNJ.....(617) 524-6080
84 Wachusett St., Forest Hills 02130

Harney,Wilhelmine,CSJ.....(508) 879-1295
85 Bethany Rd., Framingham 01701
Harper,Irene,SGM.....(508) 685-1989
70 East Haverhill St., Lawrence 01841
Harrigan,Marilyn,CSJ.....(617) 783-9090
637 Cambridge St., Brighton 02135
Harrington,Denise,SCH.....(617) 265-9656
16 Rowena St., Dorchester 02124
Harrington,M. Jerome,OSF.....(617) 969-4766
790 Centre St., Newton 02158
Harrington,Mary,SCH.....(617) 489-4918
69 Nyack St., Watertown 02172
Harrington,Mary Celine,OSC.....(508) 851-6743
460 River Rd., W. Andover 01810
Harrington,Mary Paschal,OSC.....(617) 524-1760
920 Centre St., Jamaica Plain 02130
Harrington,Regina,CSJ.....(617) 698-0925
444 Centre St., Milton 02186
Harris,M. Augusta,SMSM.....(617) 648-4341
20 Bartlett Ave., Arlington 02174
Harris,Maureen,SCH.....(617) 325-0008
41 Newburg St., Roslindale 02131
Harrop,Doris Camillus,CGS.....(617) 969-8549
Cushing Hill Dr., Marlboro 01752
Hart,Dorothy,CSJ.....(617) 698-0925
444 Centre St., Milton 02186
Hart,Mary,RGS.....(617) 469-2492
35 Tyndale St., Roslindale 02131
Hart,Maura,CSJ.....(508) 872-6750
95 Bethany Rd., Framingham 01701
Harte,Anne,SCH.....(617) 237-2161
125 Oakland St., Wellesley 02181
Hartford,Marice,CSJ.....(617) 783-9090
637 Cambridge St., Brighton 02135
Hartigan,Patricia,CSM.....(508) 458-1411
1 Hospital Dr., Lowell 01852
Hartman,Christine,SCNJ.....(617) 361-8224
79 W. Milton St., Readville 02136
Hartnett,Anne Regis,OP.....(617) 924-1936
34 Chestnut St., Watertown 02172
.....(617) 646-8255
Hartney,Lillian,CSJ.....(617) 396-5670
2520 Mystic Valley Pkwy., Medford 02155
Hartson,Elizabeth,RSCJ.....(617) 332-9180
934 Beacon St., Newton 02159
Harty,Josephine Marie,OSF.....(617) 599-4582
40 Grove St., Lynnfield 01940
Harvey,Anne,SND.....(508) 785-1903
20 Glen St., P.O.Box 370, Dover 02030
.....(508) 785-1605
Harvey,Eileen,CSJ.....(617) 546-7842
453 Huron Ave., Cambridge 02138
Harvey,Irmita,CSJ.....(508) 872-6750
95 Bethany Rd., Framingham 01701
Harvey,Mary Mildred,RGS.....(508) 485-0970
Cushing Hill Drive, Marlboro 01752
Hatch,Caroline,SP.....(617) 884-7480
16 Tudor St., Chelsea 02150
Hatton,Mary Magdalen,OP.....(617) 924-1717
1 Rosary Dr., Watertown 02172
Hauer,Katherine,FMM.....(617) 868-8036
16 Lancaster St., Cambridge 02140
Haverty,Ellen David,OSF.....(617) 244-3696
20 Manet Rd., Chestnut Hill 02167
Havey,Edwardette,CSJ.....(617) 783-9090
637 Cambridge St., Brighton 02135
Hawkins,Ruth Marie,OSC.....(617) 524-1760
920 Centre St., Jamaica Plain 02130
Hayes,Ann,LSA.....(617) 442-1880
45 Magnolia St., Dorchester 02125
Hayes,Ann Marie,SCH.....(508) 532-0214
26 Proctor St., Peabody 01960
Hayes,Anne,SND.....(508) 356-4381
54 Jeffrey's Neck Rd., Ipswich 01938
Hayes,Catherine,SCH.....(617) 237-2161
125 Oakland St., Wellesley 02181
Hayes,Claire,CDP.....(617) 582-2282
Box 10, Rte. 80, Kingston 02364
Hayes,Helene,RGS.....(508) 481-4876
Cushing Hill Drive, Mariboro 01752
Hayes,John Mary,SSND.....(617) 427-2627
69 Alleghany St., Roxbury 02120
Hayes,Kathleen,SND.....(617) 599-7057
32 City Hall Sq., Lynn 01901
Hayes,Marie,SCNJ.....(617) 524-6080
84 Wachusett St., Forest Hills 02130
.....(617) 524-7733
Hayes,Mary Ita,MHSH.....(617) 542-1143
17 Union Park, Boston 02118
Heady,Ann Richard,FSP.....(617) 522-8911
50 St. Paul's Ave., Jamaica Plain 02130
Heagney,M. Terentia,CSJ.....(617) 648-4452
51 Medford St., Arlington 02174
Healey,Patricia Ann,SCN.....(617) 444-1520
1350 Highland Ave., Needham 02192
.....(617) 449-5200
Healy,Barbara,OSF.....(617) 698-3141
260 Brook Rd., Milton 02189
Heavey,Mary Noel,OSC.....(508) 851-6743
460 River Rd., W. Andover 01810

Hebert,Blanche Euphrasia,CGS.....(617) 232-9370
53 Parker Hill Ave., Roxbury 02120
Hebert,Rose-Alice,SASV.....(508) 454-5742
85 Boisvert St., Lowell 01850
Heffernan,M. Anne Eileen,FSP.....(617) 522-8911
50 St. Paul's Ave., Jamaica Plain 02130
Heffernan,Marion,CSJ.....(617) 284-0267
119 Beach St., Revere 02151
Hegarty,Anne,SCH.....(508) 582-5111
100 Parker St., Lawrence 01843
Hegarty,Loretto Anne,CSJ.....(617) 783-9090
637 Cambridge St., Brighton 02135
Helinski,Theresa,CSJ.....(617) 592-5658
58 Blaney St., Swampscott 01907
Hemond,M. Aime,SSA.....(508) 485-3791
720 Boston Post Rd., Marlboro 01752
Hemond,M. Irene,SSA.....(508) 485-3791
720 Boston Post Rd., Marlboro 01752
Henault,Lucia,PM.....(508) 687-1369
209 Lawrence St., Methuen 01844
Hendren,Catherine Bernardine,SND.....(508) 356-2695
54 Jeffrey's Neck Rd., Ipswich 01938
Henehan,Rose Marie,O.Carm.....(617) 268-3333
130 Dorchester St., South Boston 02127
Henneberry,Honorine,CSJ.....(617) 389-1161
888 Broadway, Everett 02149
Hennessey,Gertrude Agnes,SND.....(508) 356-4381
54 Jeffrey's Neck Rd., Ipswich 01938
Hennessey,Luella,CSJ.....(617) 325-9171
20 Pine Lodge Rd., W. Roxbury 02132
Hennessey,Mary,RC.....(617) 254-3150
200 Lake St., Brighton 02135
Hennessey,Rita,CSJ.....(617) 581-7848
43 Green St., Lynn 01902
Hereford,Marie Judith,FSP.....(617) 522-8911
50 St. Paul's Ave., Jamaica Plain 02130
Herlihy,Denisia,CSJ.....(508) 588-4848
738 Court St., Brockton 02402
Herlihy,Mary Catherine,OSC.....(617) 524-1760
920 Centre St., Jamaica Plain 02130
Hermes,Kathryn James,FSP.....(617) 522-8911
50 St. Paul'S Ave., Jamaica Plain 02130
Hernandez,Mary Michelle,PDDM.....(617) 523-1861
60 Wm. Cardinal O'Connell Way, Boston 02114
Hernon,Mary Patricia,SND.....(508) 927-4819
111 New Balch St., Beverly 01915
Heron,Virginia,PM.....(508) 683-9374
209 Lawrence St., Methuen 01844
Heroux,Louis Robert,SCO.....(508) 458-9365
267 Pawtucket St., Lowell 01854
Herr,Audrey,SSND.....(508) 975-1315
Emerson College, Lawrence 01843
Hession,Mary Elizabeth,CSJ.....(617) 783-9090
637 Cambridge St., Brighton 02135
Hessman,Patrice,CDP.....(617) 383-0626
136 Border St., Cohasset 02025
Heywood,Rita,SND.....(617) 599-7075
32 City Hall Sq., Lynn 01905
Hickey,Adrian,SP.....(617) 438-1040
10 Pomeworth St., Stoneham 02180
Hickey,Ellen Mary,SND.....(617) 749-4727
1073 Main St., Hingham 02043
Hickey,Genevieve,SSC.....(617) 782-5683
73 Mapleton St., Brighton 02135
Hickey,Moira,SSMN.....(508) 452-0202
181 Moore St., Lowell 01852
Hickey,Rosaire,OP.....(617) 944-7661
5 Mt. Vernon St., Reading 01867
.....(617) 923-1935
Higgins,Barbara,SCH.....(617) 265-9656
16 Rowena St., Dorchester 02124
Higgins,Catherine,SCN.....(617) 268-3178
100 N. St., South Boston 02127
Higgins,Helene,CSJ.....(617) 783-9090
637 Cambridge St., Brighton 02135
Higgins,Katherine,CSJ.....(617) 648-4452
51 Medford St., Arlington 02174
Higgins,M. Daria,OSF.....(617) 782-7432
63 Brooksdale Rd., Brighton 02135
Higgins,Margaret,SUSC.....(617) 296-5723
109 Richmond St., Dorchester 02124
Higgins,Maria Thomasita,SCH.....(617) 237-2161
125 Oakland St., Wellesley 02181
Higgins,Therese,CSJ.....(617) 893-1820
235 Wellesley St., Weston 02193
Highe,Alice,SCO.....(508) 453-4870
975 Varnum Ave., Lowell 01854
Hill,M. Lea,FSP.....(617) 522-8911
50 St. Paul's Ave., Jamaica Plain 02130
Hill,Marie,SCN.....(617) 361-2307
39 Maple St., Hyde Park 02136
Hillary,Julia,CDP.....(617) 585-1921
Box 5, Rte. 80, Kingston 02364
Hinds,Theresette,CSJ.....(508) 872-6750
95 Bethany Rd., Framingham 01701
Hines,M. Felicitas,OSF.....(617) 698-3141
260 Brook Rd., Milton 02187
Hinrichsen,Lorraine,CSJ.....(617) 599-7048
28 Bowler St., Lynn 01904

Hirsch,Elizabeth,CDP.....(617) 582-2282
Box 10, Rte. 80, Kingston 02364
Hoeffel,Gwen,RSCJ.....(617) 864-3765
100 Cushing St., Cambridge 02138
Hoey,Catherine Christina,SND.....(508) 454-2931
284 Gibson St., Lowell 01851
Hoffman,Helen,OSF.....(617) 387-6324
63 Oakes St., Everett 02149
Hoffman,Josephine,LSP.....(617) 776-4420
186 Highland Ave., Somerville 02143
Hogan,Jane,OSF.....(617) 592-7396
36 Michigan Ave., Lynn 01902
Hogan,John Joseph,OP.....(617) 924-1717
1 Rosary Dr., Watertown 02172
Hogan,Leila A.,CSJ.....(617) 643-6515
24-B Everett St., Arlington 02174
Hogan,Mary Pauline,SCNJ.....(617) 527-4372
72 Crescent St., Newton Centre 02159
Hogan,Mercita,CSJ.....(508) 879-1295
85 Bethany Rd., Framingham 01701
Hogan,Patricia,CSJ.....(617) 783-9090
637 Cambridge St., Brighton 02135
Hogan,Thomas Richard,SCN.....(508) 583-1903
374 Chatham West Dr., Brockton 02401
Hogan,Timothy Marie,SCH.....(617) 682-5111
100 Parker St., Lawrence 01843
Hohl,Vincent de Paul,DC.....(617) 767-4641
143 So. Franklin St., Holbrook 02343
Hohmann,Joseph Loretta,SCH.....(617) 237-2161
125 Oakland St., Wellesley 02181
Hokanson,Karen,SND.....(617) 825-9856
22 Codman Hill Ave., Dorchester 02124
.....(617) 296-3332
Hokanson,Kristin,SND.....(617) 288-1020
85 Ocean St., Dorchester 02124
.....(617) 389-0240
Holden,Roseanne,CDP.....(617) 582-2282
Box 10, Rte. 80, Kingston 02364
Holland,Aloysia Marie,SCH.....(617) 237-2161
125 Oakland St., Wellesley 02181
Holland,Anne,OSF.....(508) 668-6693
808 East St., Walpole 02081
Holland,Helena,SND.....(617) 623-5326
480 Somerville Ave., Somerville 02143
Holland,Jean,SCQ.....(508) 454-1203
42 Viola St., Lowell 01851
Holloway,Mary Francis,CSJ.....(508) 872-6750
97 Bethany Rd., Framingham 01701
Holmes,Florice,CSJ.....(508) 872-6750
95 Bethany Rd., Framingham 01701
Holohan,M. Carol,OCSO.....(508) 528-1282
300 Arnold St., Wrentham 02093
Holt,Marie,SND.....(617) 269-4181
207 E St., South Boston 02127
.....(617) 547-7836
Homek,Mary Blaise,DM.....(617) 868-2200
799 Concord Ave., Cambridge 02138
Hone,Mary Francis,OSC.....(617) 524-1760
920 Centre St., Jamaica Plain 02130
Hood,Carol,SND.....(617) 268-0634
112 Linsky-Barry Way, Apt. 40, South Boston 02127
Hopkins,Paula,CSJ.....(508) 879-1295
85 Bethany Rd., Framingham 01701
Horan,Clare,CSJ.....(617) 325-9171
20 Pine Lodge Rd., W. Roxbury 02132
Horan,Margaret T.,CSJ.....(617) 876-0466
45A Matignon Rd., N. Cambridge 02140
Horgan,Ann M.,SP.....(617) 894-3199
319 Concord Rd.,(Renewal Center), Weston 02193
Horgan,Jeremy,CSJ.....(508) 224-4454
State Rd., Box 996, Manomet 02345
Horner,Mary Carla,CSJ.....(508) 872-6750
95 Bethany Rd., Framingham 01701
Horrigan,Alberta,CSJ.....(617) 783-9090
637 Cambridge St., Brighton 02135
Horton,kathleen Eleanor,SND.....(617) 682-4806
205 Hampshire St., Lawrence 01841
Houle,Lilliane,RCE.....(617) 484-2336
36 Hillcrest Rd., Belmont 02178
Houlihan,Jane Anne,SCH.....(617) 298-2823
74 Richmond St., Dorchester 02124
Houston,M. Walter,CSJ.....(508) 872-6781
93 Bethany Rd., Framingham 01701
Howard,Anne,SND.....(508) 372-5451
31 So. Chestnut St., Bradford 01830
Howard,Ruth Divine Infant,CGS.....(617) 969-8549
Cushing Hill Dr., Marlboro 01752
Howard,Theresa Marie,SSND.....(508) 369-7293
15 Howard Rd., Medford 02155
Howe,Marjorie Marie,CSJ.....(617) 648-4452
51 Medford St., Arlington 02174
Howe,Shirley,SCN.....(617) 323-8313
42 Bradwood St., Roslindale 02131
.....(617) 542-4211
Howley,Hermine,CSJ.....(617) 783-9090
637 Cambridge St., Brighton 02135
Hoye,Mary John,SND.....(617) 269-4181
207 E St., South Boston 02127

Hubner,Eleanor Marie,SP.....(617) 884-7480
16 Tudor St., Chelsea 02150
.....(617) 884-2626
Huey,Louise,CSJ.....(617) 327-9195
6 Hayes Rd., Roslindale 02131
Hughes,Eileen,CSJ.....(617) 244-8024
106 Waban St., Newton 02158
Hughes,Frances Anita,CSJ.....(508) 872-6750
97 Bethany Rd., Framingham 01701
Hughes,M. Rosaire,OSF.....(617) 244-3696
20 Manet Rd., Chestnut Hill 02167
Humenesky,Gregorita,SCN.....(508) 588-4848
738 Court St., Brockton 02402
Hunt,Maretta,CSJ.....(508) 872-6750
95 Bethany Rd., Framingham 01701
Hunt,Maureen Joseph,CSJ.....(617) 396-5670
2520 Mystic Valley Pkwy., Medford 02155
Hurld,Emmanuella,SP.....(617) 479-2049
16 Pray St., Quincy 02169
Hurld,Mary Frances,SND.....(508) 454-2931
284 Gibson St., Lowell 01851
Hurley,Brigid Mary,SP.....(617) 322-2049
30 Irving St., Malden 02148
Hurley,Eileen Marie,SCH.....(617) 237-2161
125 Oakland St., Wellesley 02181
Hurley,Evelyn,SCN.....(617) 268-3178
100 N. St., So. Boston 02127
Hurley,Joanellen,SND.....(617) 776-2816
897 Broadway, Somerville 02144
Hurley,Kathleen,OSF.....(617) 337-1274
1199 R Commercial St., East Weymouth 02189
.....(617) 254-1040
Hurley,M. Joan,CSJ.....(508) 872-6750
95 Bethany Rd., Framingham 01701
Hurley,M. Teresa,OSF.....(617) 969-4766
790 Centre St., Newton 02158
Hurley,Mariona,CSJ.....(508) 879-1295
85 Bethany Rd., Framingham 01701
Hurley,Marlena,CSJ.....(617) 325-9171
20 Pine Lodge Rd., W. Roxbury 02132
Hurley,Mary,SBS.....(617) 442-0980
115 Mt. Pleasant Ave., Roxbury 02119
Hurley,William Julie,SND.....(508) 453-2562
477 Parker St., Lowell 01851
Hurney,Mary Elizabeth,SCH.....(617) 328-1622
75 Russell St., N. Quincy 02171
Hussey,Edna John Eudes,CGS.....(617) 969-8549
Cushing Hill Dr., Marlboro 01752
Husson,Alice,RSCJ.....(617) 965-3973
785 Centre St., Newton 02158
Husson,Gabrielle,RSCJ.....(617) 661-7352
153 Magazine St., Cambridge 02139
Hutchins,Linda,SND.....(508) 452-9856
258 West 6th St., Lowell 01850
Hyland,Benignus,CSJ.....(508) 872-6750
97 Bethany Rd., Framingham 01701
Hyland,Danella,CDP.....(617) 585-7511
Box 152, Rte. 80, Kingston 02364
Hyland,M. Ellenita,OSF.....(617) 244-3696
20 Manet Rd., Chestnut Hill 02167
Hyland,Margaret Marie,OSF.....(617) 969-4766
790 Centre St., Newton 02158
Hynes,Agnes,SCH.....(617) 472-3522
7 Doyle Terrace, Quincy 02169
Hynes,M. Terentia,OSF.....(617) 522-2449
660 Canterbury St., Roslindale 02131

I

Iannaccone,Jane,SP.....(617) 322-2049
30 Irving St., Malden 02148
Ibach,Jeanne M.,CSJ.....(617) 244-8024
106 Waban St., Newton 02158
Igo,Rita,CSJ.....(617) 387-2710
82 Summer St., Everett 02149
Ikeda,Magdalena,PDDM.....(617) 523-1861
60 Wm. Cardinal O'Connell Way, Boston 02114
Irwin,Mary Agnes,RGS.....(508) 485-0970
Cushing Hill Drive, Marlboro 01752
Ivanauskas,Helen,CJC.....(508) 588-5070
261 Thatcher St., Brockton 02402
Ivers,Helen Maureen,SCN.....(617) 245-2013
7 Emerson St., Wakefield 01880
Ivers,Mary Corsini,CSJ.....(617) 698-0925
444 Centre St., Milton 02186

J

Jablonski,Mary Theresine,CSB.....(617) 361-1726
17 Hale St., Hyde Park 02136
Jablonski,Patricia Edward,FSP.....(617) 522-8911
50 St. Paul's Ave., Jamaica Plain 02130
Jacobs,Mammertus,CSJ.....(508) 872-6781
93 Bethany Rd., Framingham 01701
Jacques,Anna,PM.....(508) 685-5032
209 Lawrence St., Methuen 01844
Jacques,Leonie,PM.....(508) 685-5032
209 Lawrence St., Methuen 01844

Jacques,Lydia,SCO....(508) 373-3194
100 Bellevue Ave., Haverhill 01832
Jacques,Marie-Reine,SCO....(508) 454-5681
981 Varnum Ave., Lowell 01854
Jacques,Michele,SSA....(617) 536-8440
761 Harrison Ave., Boston 02118
Jalbert,Gertrude,PM....(508) 685-2852
209 Lawrence St., Methuen 01844
James,Connie,SND....(617) 268-0700
50 West Broadway, South Boston 02127
Jarbeau,Gertrude,SGM....(617) 862-4700
10 Pelham Rd., Lexington 02173
Jardin,Theresa Ann,CSJ....(617) 321-8541
307 Clifton St., Malden 02148
....(617) 782-6675
Jarosz,Anice,FSSJ....(617) 682-1277
51 Avon St., Lawrence 01841
Jarvis,Mary William,CSJ....(508) 879-1295
85 Bethany Rd., Framigham 01701
Jean,Gabrielle,SCO....(508) 453-4870
975 Varnum Ave., Lowell 01854
Jenks,Mary Leoice,SSND....(617) 547-1086
6 Manasses Ave., Cambridge 02138
Jennings,Marion Patrick,SCH....(617) 237-2161
125 Oakland St., Wellesley 02181
Jennings,Mary,PBVM....(617) 527-4372
72 Crescent St., Newton Centre 02159
Jennings,Neri,CSJ....(617) 269-1797
127 I St., S. Boston 02127
Jobson,Catherine Alberta,OSF....(617) 599-4582
40 Grove St., Lynnfield 01940
Jodoin,Lilliane,PM....(508) 689-3746
209 Lawrence St., Methuen 01844
Johnson,Emma,SSCh....(508) 485-0740
197-207 Pleasant St., Marlboro 01752
Johnson,Gertrude Patrice,SCH....(617) 729-4611
12 Sheridan Cir., Winchester 01890
Johnson,Marie-Therese,SSCh....(508) 485-0740
197-207 Pleasant St., Marlboro 01752
Johnson,Patricia,SND....(617) 265-0697
11 Park St., Dorchester 02122
....(617) 735-9937
Joinville,Jeannette,SSA....(508) 485-3791
720 Boston Post Rd., Marlboro 01752
Jolie,Antionette,SSA....(508) 485-3791
720 Boston Post Rd., Marlboro 01752
Jolley,Rita,SND....(617) 288-1020
85 Ocean St., Dorchester 02124
Jones,Aelred,CSJ....(617) 329-3392
57 Bonney Lane, Dedham 02026
Joyal,Claire Marie,SSCh....(508) 485-0740
197-207 Pleasant St., Marlboro 01752
Joyal,Fernande,SASV....(508) 454-5742
85 Boisvert St., Lowell 01850
Joyal,Irene,PM....(508) 683-9374
209 Lawrence St., Methuen 01844
Joyce,Ann Christine,SND....(617) 237-9476
39 Washington St., Wellesley 02181
Joyce,Anna,SCH....(617) 237-6348
125 Oakland St., Wellesley 02181
Joyce,Avis,CSJ....(617) 569-2130
87 Ashley St., E. Boston 02128
Joyce,Barbara Marie,CSJ....(617) 329-3392
57 Bonney Lane, Dedham 02026
Joyce,Claude,CSJ....(508) 872-6750
97 Bethany Rd., Framingham 01701
Joyce,Margaret M.,CSJ....(617) 527-1407
71 Walnut Park, Newton 02158
Judge,Anne,SND....(617) 472-7502
11 Beechwood St., Quincy 02169
Jurski,Joan,OSF....(617) 389-8271
72 Windsor St., Everett 02149
....(617) 542-4211
Jutras,Liliane,SCO....(508) 453-4870
975 Varnum Ave., Lowell 01854

K

Kabaghian,Lorentzia,RIC....(617) 863-5962
6 Eliot St., Lexington 02173
Kahler,Florence,CSJ....(617) 783-9090
637 Cambridge St., Brighton 02135
Kalinauskas,M. Agnes,CJC....(508) 588-5070
261 Thatcher St., Brockton 02402
Kaminski,Mary Telesphore,CSB....(617) 361-1726
17 Hale St., Hyde Park 02136
Kane,Carol Ann,FMM....(617) 868-8036
16 Lancaster St., Cambridge 02140
Kane,Catherine Patrice,SCH....(617) 237-2161
125 Oakland St., Wellesley 02181
Kane,Charlotte,SND....(508) 531-8637
99 Margin St., Peabody 01960
Kane,Dennis Marie,SCH....(617) 265-2530
17 Mayhew St., Dorchester 02125
Kane,Helen,RC....(617) 326-1393
25 Avery St., Dedham 02026
Kane,Maureen,SCH....(617) 287-0263
4 Pleasant St., Dorchester 02125
Kane,Rose Theresa,CGS....(617) 969-8549
Cushing Hill Dr., Marlboro 01752
Kane,Walter Ann,SCN....(617) 245-2013
7 Emerson St., Wakefield 01880
Kannally,Maria Thomas,SCH....(617) 237-2161
125 Oakland St., Wellesley 02181
Kaporch,Mary Anne,CJC....(508) 588-5070
261 Thatcher St., Brockton 02402
Karbett,M. Incarnata,CJC....(508) 588-5070
261 Thatcher St., Brockton 02402
Kaufmann,Ann,CSJ....(617) 783-9090
637 Cambridge St., Brighton 02135
Kaznocha,Mary Presentia,CSSF....(617) 268-8210
666 Dorchester Ave., South Boston 02127
Keane,Elenor,CSJ....(508) 879-1295
85 Bethany Rd., Framingham 01701
Keane,Mary Anysia,CSJ....(617) 329-3392
57 Bonney Lane, Dedham 02026
Keaney,Patricia,OSU....(617) 326-3158
65 Lowder St., Dedham 02026
Keany,Mureth,CSJ....(617) 783-9090
637 Cambridge St., Brighton 02135
Kearney,Charitina,CSJ....(508) 879-1295
85 Bethany Rd., Framingham 01701
Kearns,Francis Anita,SCH....(617) 444-7880
1350 Highland Ave., Needham 02192
Kearns,Louise,SND....(617) 268-0634
112 Linsky-Barry Way, Apt. 40, South Boston 02127
Kearns,Mary Justin,SCH....(617) 237-2161
125 Oakland St., Wellesley 02181
Keating,Agnes C.,CSJ....(617) 698-0925
444 Centre St., Milton 02186
Keating,Alice Gertrude,SND....(508) 356-4381
54 Jeffrey's Neck Rd., Ipswich 00193
Keating,Cornelius,SCN....(617) 245-2013
7 Emerson St., Wakefield 01880
Keaveney,Camille,CSJ....(508) 879-1295
85 Bethany Rd., Framingham 01701
Keaveney,Patricia,SND....(617) 787-0612
18 Radnor Rd., Brighton 02135
....(617) 542-2325
Keavy,Mary Bede,CSJ....(617) 783-9090
637 Cambridge St., Brighton 02135
Keefe,Bernadette Marie,SND....(617) 268-0700
50 West Broadway, South Boston 02127
Keefe,Elizabeth Mary,CSJ....(508) 872-6750
97 Bethany Rd., Framingham 01701
Keefe,M. Patricia,CSJ....(617) 843-5093
55 Central Ave., Braintree 02184
....(617) 787-5841
Keenan,Eunice Marie,SCH....(617) 265-2530
17 Mayhew St., Dorchester 02125
Keenan,Martha Ann,SND....(508) 927-4819
111 New Balch St., North Beverly 01915
Keenan,Mary,OP....(617) 924-1717
1 Rosary Dr., Watertown 02172
Keep,Francis de Sales,CSJ....(617) 244-8024
106 Waban St., Newton 02158
Kehir,Ellen Mary,SCH....(617) 729-4611
12 Sheridan Circle, Winchester 01890
Kehir,Marion Augustine,SCH....(617) 729-4611
12 Sheridan Cirlce, Winchester 01890
Kehir,Rita Edward,SCH....(617) 265-2530
17 Mayhew St., Dorchester 02125
Kehir,Rita Francis,SCH....(617) 237-2161
125 Oakland St., Wellesley 02181
Kehoe,Nancy,RSCJ....(617) 661-1347
100 Cushing St., Cambridge 02138
Keleher,Mary,CSJ....(617) 762-1511
253 Nahatan St., Norwood 02062
....(617) 769-5354
Kellaher,Frances Gerard,SCH....(617) 237-2161
125 Oakland St., Wellesley 02181
Kelleher,Alice Roberta,SND....(508) 356-4381
54 Jeffrey's Neck Rd., Ipswich 01938
Kelleher,Francis Patrice,SCH....(617) 237-2161
125 Oakland St., Wellesley 02181
Kelleher,Mary T.,CSJ....(617) 581-7848
43 Green St., Lynn 01902
Kelleher,Mary T.,,SND....(617) 739-1876
400 The Fenway, Boston 02115
Kelleher,Reata,CSJ....(617) 783-9090
637 Cambridge St., Brighton 02135
Kelleher,Virgina,CSJ....(617) 325-9171
20 Pine Lodge Rd., W. Roxbury 02132
Kelley,Ann C.,SND....(617) 284-1686
35 Taft St., Revere 02151
Kelley,Dorothy Marie,RGS....(508) 485-0970
Cushing Hill Drive, Marlboro 01752
Kelley,Evelyn,SP....(617) 324-0423
104 Ashland St., Malden 02148
Kelley,Geneva,OP....(617) 924-1936
34 Chestnut St., Watertown 02172
Kelley,Helen Agnes,CSJ....(508) 872-6750
95 Bethany Rd., Framingham 01701
Kelley,Julie Patrice,SND....(508) 356-4381
54 Jeffrey's Neck Rd., Ipswich 01938
Kelley,Marie John,SCN....(617) 233-9548
54 Howard St., Saugus 01906
Kelley,Martha Ann,CSJ....(617) 864-3830
780 Mt. Auburn St., Watertown 02172
Kelley,Mary Caroline,SSND....(617) 427-2627
69 Alleghany St., Roxbury 02120
Kelley,Miriam Loyola,SCH....(617) 237-2161
125 Oakland St., Wellesley 02181
Kelley,Paula,SCH....(617) 298-2823
74 Richmond St., Dorchester 02124
Kelley,Raymond Loretto,SND....(508) 685-0361
203 Hampshire St., Lawrence 01841
Kelley,Rosemary,CSJ....(508) 872-6750
95 Bethany Rd., Framingham 01701
Kelley,Ruth Marie,SND....(508) 356-4381
54 Jeffrey's Neck Rd., Ipswich 01938
Kelley,Virginia,CSJ....(617) 244-8024
106 Waban St., Newton 02158
Kelliher,M. Laurette,CSJ....(617) 762-1511
253 Nahatan St., Norwood 02062
....(617) 769-5354
Kelly,Albertina,CSJ....(617) 872-6750
97 Bethany Rd., Framingham 01701
Kelly,Alice Marie,SCH....(617) 682-5111
100 Parker St., Lawrence 01843
Kelly,Anna Mary,CSJ....(617) 783-9090
637 Cambridge St., Brighton 02135
Kelly,Barbara,SCH....(617) 325-0008
41 Newburg St., Roslindale 02131
Kelly,Clare,SND....(617) 848-6435
193 Grove St., Braintree 02184
Kelly,Denise,CSJ....(617) 762-4810
35 St. James Ave., Norwood 02062
Kelly,Ennis,CSJ....(617) 846-1681
154 Lincoln St., Winthrop 02152
Kelly,Helen Margaret,SCH....(617) 296-0388
17 Hutchinson St., Dorchester 02124
Kelly,M. Anna,CSJ....(508) 879-1295
85 Bethany Rd., Framingham 01701
Kelly,M. Augusta,OSF....(617) 969-4766
790 Centre St., Newton 02158
Kelly,M. Ronan,OSF....(617) 969-4766
790 Centre St., Newton 02158
Kelly,Marie,SCH....(617) 237-2161
125 Oakland St., Wellesley 02181
Kelly,Martina Marie,CSJ....(617) 628-9013
136 Highland Rd., Somerville 02144
Kelly,Mary Dorothy,SSND....(617) 547-1086
6 Manasses Ave., Cambridge 02138
Kelly,Patricia,SCH....(617) 282-8915
12 Rowena St., Dorchester 02124
Kelly,Theodora,CSJ....(508) 872-6750
97 Bethany Rd., Framingham 01701
Kelly,Winifred,CSJ....(617) 698-0925
444 Centre St., Milton 02186
Kenhart,Judith L.,DHS....(617) 926-2039
56 Bradford Rd., Watertown 02172
Kenneally,Alice,SCH....(617) 442-0555
115 Mt. Pleasant Ave., Roxbury 02119
Kennedy,Ellen Marie,SND....(617) 527-1937
14 Washington St., Newton 02158
....(617) 782-8670
Kennedy,M. Siena,SMSM....(617) 648-4341
20 Bartlett Ave., Arlington 02174
Kennedy,Thomas Anne,SCH....(617) 237-2161
125 Oakland St., Wellesley 02181
Kenney,Alice St. Joseph,SND....(617) 682-2448
212 Lawrence St., Methuen 01844
Kenney,Bernadette,CSJ....(617) 961-4207
1016 N. Main St., Randolph 02368
....(617) 963-8150
Kenney,Colette,CSJ....(508) 879-1295
85 Bethany Rd., Framingham 01701
Kenney,Louise,SCH....(617) 237-2161
125 Oakland St., Wellesley 02181
Kenney,Marie Assumpta,CSJ....(617) 648-4452
51 Medford St., Arlington 02174
Kenning,Grace,SND....(508) 927-4819
111 New Balch St., Beverly 01915
Kenny,Catherine Joseph,SCNJ....(617) 527-4372
72 Crescent St., Newton Centre 02159
Keohane,Mary Austin,SSC....(617) 782-5683
73 Mapleton St., Brighton 02135
Keough,Marie,CSJ....(617) 926-4832
56 Edgecliff Rd., Watertown 02172
Kernan,M. Benita,SMSM....(617) 489-3587
21 Beech St., Belmont 02178
Kerner,Mary Joan,CDP....(617) 585-7707
Box 2, Rte. 80, Kingston 02364
Kerrigan,Gabriel,MHSH....(617) 542-1143
17 Union Park, Boston 02118
Kettenhofen,M. Kay,OCSO....(508) 528-1282
300 Arnold St., Wrentham 02093
Khoury,Joyce,SND....(617) 288-1020
85 Ocean St., Dorchester 02124
....(617) 735-9779
Kiely,Anne,CSJ....(617) 698-0925
444 Centre St., Milton 02186

Kieran,Kathleen Marie,SSND.....(617) 547-1086
6 Manasses Ave., Cambridge 02138
Kilderry,Julie,SND.....(617) 749-4727
1073 Main St., Hingham 02043
Kilduff,Margaret,RSCJ.....(617) 969-1870
860 Beacon St., Newton 02159
Kiley,Marguerite,SND.....(508) 356-4381
54 Jeffrey's Neck Rd., Ipswich 01938
Killilea,Elaine,SCH.....(617) 522-4520
10 Wyvern St., Roslindale 02131
Killilea,Marie Marguerite,CSJ.....(617) 524-0620
15 Montebello Rd., Jamaica Plain 02130
Killilea,Mary Francis,SND.....(617) 682-2448
212 Lawrence St., Methuen 01844
.....(508) 686-1801
Killilea,Mary Immaculate,O.Carm.....(508) 879-8000
863 Central St., Framingham 01701
Killion,Winifreda,CSJ.....(508) 872-6750
95 Bethany Rd., Framingham 01701
King,Barbara,CSJ.....(617) 963-8150
800 North Main St., Randolph 02368
King,Barbara O'C,SNJM.....(617) 552-8261
55 Lee Rd., Chestnut Hill 02167
.....(617) 277-6432
King,Barbara,,OP.....(617) 279-4367
105 Marble St., #1, Stoneham 02180
.....(617) 884-4402
King,Gladys Ellen,CSJ.....(617) 698-0925
444 Centre St., Milton 02186
King,Mary,SGM.....(617) 862-4700
10 Pelham Rd., Lexington 02173
King,Monessa,CSJ.....(617) 783-9090
637 Cambridge St., Brighton 02135
Kinsella,Catherine,CSJ.....(508) 620-1017
93 Bethany Rd., Framingham 01701
Kirby,Alice,CSJ.....(617) 961-4207
1016 N. Main St., Randolph 02368
Kirk,Mary Dorothy,SND.....(617) 599-7057
32 City Hall Sq., Lynn 01901
Klapacs,Marie,CSJ.....(508) 872-6750
95 Bethany Rd., Framingham 01701
Klebauskas,Liguori,CJC.....(508) 588-5070
261 Thatcher St., Brockton 02402
Kleh,Therese Gerard,SND.....(617) 628-3196
8 Bigelow St., Somerville 02143
Klein,Alice,OSF.....(508) 668-6693
808 East St., Walpole 02081
Kleponis,Christine,CJC.....(617) 328-3831
20 Grover Ave., N. Quincy 02171
Klocker,Margaret Vincent,CSJ.....(508) 872-6750
95 Bethany Rd., Framingham 01701
Kloppenburg,Mary Henrietta,SSND.....(617) 547-1086
6 Manasses Ave., Cambridge 02138
Knight,Mary Jane,CSJ.....(508) 879-1295
85 Bethany Rd., Framingham 01701
Knowles,Alice,SCH.....(617) 237-2161
125 Oakland St., Wellesley 02181
Knowlton,Thomasine,CSJ.....(508) 588-4848
738 Court St., Brockton 02402
Koehler,Catherine,SMSM.....(617) 893-3960
62 Newton St., Waltham 01254
Kohl,M. Anne,OCSO.....(508) 528-1282
300 Arnold St., Wrentham 02093
Kohout,Dolores,CDP.....(617) 585-7707
Box 2, Rte. 80, Kingston 02364
Kohout,Nivard,CDP.....(617) 585-7805
Box 2, Rte. 80, Kingston 02364
Kolar,M. Paula,FSP.....(617) 522-8911
50 St. Paul's Ave., Jamaica Plain 02130
Kolnoskas,Dolora Marie,CJC.....(508) 588-5070
261 Thatcher St., Brockton 02402
Kolosky,Leocadie,SND.....(508) 356-4381
54 Jeffrey's Neck Rd., Ipswich 01938
Kondolf,Claire,RSCJ.....(617) 969-1870
860 Beacon St., Newton 02159
Konicka,Mary Leonard,DM.....(617) 868-2200
799 Concord Ave., Cambridge 02138
Kotlarczyk,M. Sylvine,CSSF.....(508) 452-2474
372 High St., Lowell 01852
Kovach,M. Dolorita,SMSM.....(617) 893-3960
62 Newton St., Waltham 02154
Kramer,Theresa Joseph,SCH.....(617) 265-2530
17 Mayhew St., Dorchester 02125
Kraus,Marie,SND.....(508) 562-4484
31 Grove St., Hudson 01749
.....(617) 739-6109
Krause,Mary,CSJ.....(617) 623-6339
194 Summer St., Somerville 02143
Kray,Brenda Joyce,FSP.....(617) 522-8911
50 St. Paul's Ave., Jamaica Plain 02130
Kruppenbacker,Teresa Leonard,O.Carm.....(508) 879-8000
863 Central St., Framingham 01701
Kubik,Barbara-Jean,SND.....(617) 643-1452
244 Massachusetts Ave., Arlington 02174
.....(617) 735-9712
Kuglmaier,Mary Elizabeth,CDP.....(617) 582-2282
Box 10, Rte. 80, Kingston 02364

Kuklevich,M. Immaculata,CJC.....(508) 587-7367
26 St. Casimir Ave., Brockton 02402
Kutz,Dorothea,CSJ.....(617) 825-3464
597 Gallivan Blvd., Dorchester 02124
Kuzma,Irene,DC.....(617) 268-9844
361 W. Fourth St., South Boston 02127
Kuzma,Veronica,DC.....(617) 268-9844
361 W. Fourth St., South Boston 02127
Kvedaitis,Mary Magdalen,CJC.....(508) 588-5070
261 Thatcher St., Brockton 02402
Kwak,Emmanuel,PDDM.....(617) 423-2629
43 West St., Boston 02111
Kwasnik,Victoria,OLM.....(617) 288-1202
25 Leonard St., Dorchester 02122

L

L'Ecuyer,Marie Anne,SSA.....(508) 485-3791
720 Boston Post Rd., Marlboro 01752
L'Heureux,Helena Martha,CGS.....(617) 969-8549
Cushing Hill Dr., Marlboro 01752
L'Heureux,Rose-Marguerite,SCO.....(508) 454-5681
981 Varnum Ave., Lowell 01854
Lab,Mary Daniel,CDP.....(617) 582-2282
Box 10, Rte. 80, Kingston 02364
Lab,Mary Louis,CDP.....(617) 585-7707
Box 2, Rte. 80, Kingston 02364
Labbe,Anne,OSC.....(617) 524-1760
920 Centre St., Jamaica Plain 02130
Laberge,Helena,PM.....(508) 683-9374
209 Lawrence St., Methuen 01844
LaBollita,Marie,SCH.....(617) 861-7253
1989 Mass. Ave., Lexington 02173
LaBonte,Bertha,SUSC.....(508) 448-6350
Main St., Box 993, Groton 01450
Labonte,Merilda,SGM.....(617) 862-4700
10 Pelham Rd., Lexington 02173
Labonville,Rachel,CSC.....(508) 532-2282
37 Shore Dr., Apt. G, Peabody 01960
Labossiere,Alvina,SGM.....(617) 862-4700
10 Pelham Rd., Lexington 02173
Labrecque,Cecile,SCIM.....(508) 682-4833
82 Union St., Methuen 01844
.....(508) 688-3040
Lacasse,Jacqueline,OSU.....(617) 326-3158
65 Lowder St., Dedham 02026
.....(617) 868-2200
Lacasse,Joan Marie,SND.....(508) 388-1770
9 Sparhawk St., Amesbury 01913
.....(603) 382-5181
Lacey,Catherine,RSCJ.....(617) 864-2765
104 Cushing St., Cambridge 02138
Lacouture,Josephine,PM.....(508) 685-5032
209 Lawrence St., Methuen 01844
Lacroix,Christine,SUSC.....(508) 458-8862
142 Chestnut St., Lowell 01852
Lacroix,Therese,OSC.....(508) 851-6743
460 River Rd., W. Andover 01810
Ladurantaye,Yvette,SUSC.....(508) 448-5731
Main St., Box 993, Groton 01450
Laferriere,Alice,SASV.....(508) 744-0581
18 Harbor St., Salem 01970
Laferriere,Julie-Anna,SCO.....(508) 453-4870
975 Varnum Ave., Lowell 01854
Laflamme,Fernande,PM.....(508) 689-3746
209 Lawrence St., Methuen 01844
Lafontaine,M. Caroline,SMSM.....(617) 893-3960
62 Newton St., Waltham 02154
Lagasse,Yvonne,SGM.....(617) 862-4700
10 Pelham Rd., Lexington 02173
Lagassie,Lucille,PM.....(508) 683-9374
209 Lawrence St., Methuen 01844
Lahan,Rose Madeleine,SND.....(508) 356-4381
54 Jeffrey's Neck Rd., Ipswich 01938
Lahiff,Margaret Frances,SND.....(617) 787-0612
18 Radnor Rd., Brighton 02135
.....(617) 739-6108
Lajoie,Mary Peter,OP.....(617) 924-1717
1 Rosary Dr., Watertown 02172
Lajoie,Rose,PM.....(508) 685-2502
209 Lawrence St., Methuen 01844
Lake,Rose Marita,SA.....(617) 925-0710
138 Edgewater Rd., Hull 02045
Lakra,M. Sumati,MC.....(617) 288-4182
401 Quincy St., Dorchester 02125
Lambert,Blanche,PM.....(508) 685-5032
209 Lawrence St., Methuen 01844
Lambert,Doris,RCE.....(617) 484-2336
36 Hillcrest Rd., Belmont 02178
.....(617) 484-2366
Lambert,Dorothy,SSCh.....(508) 485-0740
197-207 Pleasant St., Marlboro 01752
Lambert,Gail,MSBT.....(508) 454-0579
578 Andover St., Lowell 01852
Lambert,Jacqueline,PM.....(508) 682-1641
88 Bailey St., Lawrence 01843

Lambert,Patricia,CSJ.....(617) 244-5481
294 Adams St., Newton. 02158
.....(617) 789-5832
Lambert,Raymond,SSCh.....(508) 485-0740
197-207 Pleasant St., Marlboro 01752
Lamirande,Pauline,SCIM.....(508) 682-0750
400 Haverhill St., Lawrence 01841
Lamken,Mary John,OP.....(617) 924-1717
1 Rosary Dr., Watertown 02172
LaMonaco,Linda,SND.....(508) 568-0924
20 High St., Hudson 01749
Lamond,Teresa,SND.....(508) 356-4381
54 Jeffrey's Neck Rd., Ipswich 01938
Lamontagne,M. Cecile,SMSM.....(617) 489-3587
21 Beech St., Belmont 02178
LaMothe,Pauline,OP.....(617) 924-1936
34 Chestnut St., Watertown 02172
.....(617) 574-9004
Landry,Elizabeth,SGM.....(617) 862-4700
10 Pelham Rd., Lexington 02173
Landry,Jeannette,RCE.....(508) 454-5681
981 Varnum Ave., Lowell 01854
Landry,Rita Vincent,SCNJ.....(617) 527-4372
72 Crescent Ave., Newton Centre 02159
Lane,Helen Rita,FSP.....(617) 522-8911
50 St. Paul's Ave., Jamaica Plain 02130
Lane,M. Catherine,CSJ.....(617) 698-0925
444 Centre St., Milton 02186
Lanen,Margaret,SND.....(617) 268-0052
115 Orton Marotta Way, #5005, So. Boston 02127
Lang,Huette,CSJ.....(508) 879-1295
85 Bethany Rd., Framingham 01701
Lang,Marie Barbara,CSJ.....(508) 879-1295
85 Bethany Rd., Framingham 01701
Lang,Perpetuus,CSJ.....(617) 893-1820
235 Wellesley St., Weston 02193
Langlois,Alice,SCO.....(508) 373-3194
100 Bellevue Ave., Haverhill 01832
Langlois,Doris,CSJ.....(508) 872-6416
93 Bethany Rd., Framingham 01701
Langlois,Jeannette,SCO.....(508) 458-9365
267 Pawtucket St., Lowell 01854
Lanigan,Virginia Mary,SCH.....(617) 265-0425
35 Bird St., Dorchester 02125
Lanning,Mary,SND.....(508) 454-2931
284 Gibson St., Lowell 01851
Lanouette,M. Asteria,SSA.....(508) 485-3791
720 Boston Post Rd., Marlboro 01752
Lanouette,Therese,SCIM.....(508) 682-0750
400 Haverhill St., Lawrence 01841
Lanovara,M. Margaret,FSP.....(617) 522-8911
50 St. Paul's Ave., Jamaica Plain 02130
LaPerle,Rita,SCO.....(508) 454-5681
981 Varnum Ave., Lowell 01854
LaPerle,Yvonne,SCO.....(508) 453-4870
975 Varnum Ave., Lowell 01854
Lapinska,M. Irene,LMSC.....(617) 569-2100
120 Orient Ave., East Boston 02128
Lapointe,Claire,SASV.....(508) 454-5742
85 Boisvert St., Lowell 01850
LaPointe,Therese,SMSM.....(617) 893-3960
62 Newton St., Waltham 02154
Larence,Jeanne,SSCh.....(508) 485-0740
197-207 Pleasant St., Marlboro 01752
Larivee,Rita,SSA.....(508) 358-4033
17 Forty Acres Dr., Wayland 01778
Lariviere,M. Magdalena,SSA.....(508) 485-3791
720 Boston Post Rd., Marlboro 01752
Larnard,Ancilla,CSJ.....(508) 872-6750
97 Bethany Rd., Framingham 01701
Laroche,Cecile,PM.....(508) 689-3746
209 Lawrence St., Methuen 01844
LaRoche,Claire,SUSC.....(617) 547-6770
35-A Middlesex St., Cambridge 02140
Laroche,Leona,SCO.....(508) 458-9365
267 Pawtucket St., Lowell 01854
LaRoche,Pauline,SUSC.....(617) 547-6770
35-A Middlesex St., Cambridge 02140
Larochelle,Lucille,PSSF.....(508) 454-6825
725 Merrimack St., Lowell 01854
Laronde,Lois,OP.....(617) 864-6741
60 Stearns Rd., Cambridge 02138
.....(617) 899-0353
LaRose,Blanche,SCH.....(617) 783-3989
67 Adamson St., Allston 02134
Larue,Cecile,SSCh.....(508) 485-0740
197-207 Pleasant St., Marlboro 01752
Laskey,Mary Celine,SCNJ.....(617) 527-4372
72 Crescent Ave., Newton Centre 02159
Latour,Mary Gabriel,RGS.....(508) 485-0970
Cushing Hill Drive, Marlboro 01752
Laughlin,Helen,CSJ.....(617) 321-8541
307 Clifton St., Malden 02148
Lauranzano,Frances,RSM.....(617) 567-2195
58 Moore St., East Boston 02128
Laurence,Blanche,SSA.....(508) 485-3791
720 Boston Post Rd., Marlboro 01752

Laverdiere,Jeannine,SSA.....(508) 485-3791
720 Boston Post Rd., Marlboro 01752
Lavery,Marysita,CSJ.....(508) 872-6750
95 Bethany Rd., Framingham 01701
Lavin,Barbara,OP.....(617) 361-3634
54 Colchester St., Readville 02136
.....(617) 769-4000
Lavin,Margaret Mary,CSJ.....(617) 762-4810
35 St. James Ave., Norwood 02062
Lavin,Marie Michelle,OP.....(617) 924-1717
1 Rosary Dr., Watertown 02172
Laviolette,Esther,SSA.....(508) 485-3791
720 Boston Post Rd., Marlboro 01752
Lavoie,Alice Therese,SUSC.....(508) 458-8862
142 Chestnut St., Lowell 01852
Lavoie,Claudette,PM.....(508) 682-2502
209 Lawrence St., Methuen 01844
Lavoie,Doris,SSA.....(508) 358-4033
17 Forty Acres Dr., Wayland 01778
Lavoie,Lorraine,SGM.....(617) 862-4700
10 Pelham Rd., Lexington 02173
Lawler,Paulette,CSJ.....(508) 872-6750
95 Bethany Rd., Framingham 01701
Lawless,Ann Marie,CSJ.....(617) 244-8024
106 Waban St., Newton 02158
Lawless,Elizabeth,CSJ.....(617) 864-3830
780 Mt. Auburn St., Watertown 02172
Lawlor,Louise,SND.....(617) 298-6580
30 Sanford St., Mattapan 02126
Lawrence,Julie,DC.....(617) 436-8600
90 Cushing Ave., Dorchester 02125
Lawrence,Louise,CSJ.....(508) 872-6750
95 Bethany Rd., Framingham 01701
Lawson,Mary Josepha,SCH.....(617) 237-2161
125 Oakland St., Wellesley 02181
Leach,M. Wendrona,CSJ.....(508) 879-1295
85 Bethany Rd., Framingham 01701
Leach,Mary Veronita,CSJ.....(508) 872-6750
95 Bethany Rd., Framingham 01701
Leahy,Denis,OSF.....(617) 969-4766
790 Centre St., Newton 02158
Leahy,Jeanne,CSJ.....(617) 625-1076
50 Thurston St., Somerville 02145
Leahy,Judith,SND.....(617) 776-2816
897 Broadway, Somerville 02144
Leahy,Mary Aelreda,SSND.....(617) 322-0086
2 Fellsway East, Malden 02148
Leahy,Rosemond,CSJ.....(617) 328-3831
20 Glover Ave., N. Quincy 02171
Leary,Kathleen Patricia,SND.....(508) 475-0087
47 Essex St., Andover 01810
Leary,Louise,SP.....(617) 322-2049
30 Irving St., Malden 02148
Leary,Paul Joseph,CSJ.....(508) 897-1295
85 Bethany Rd., Framingham 01701
Leblanc,Anita,SASV.....(508) 454-5742
85 Boisvert St., Lowell 01850
LeBlanc,Doris,CSJ.....(617) 825-3464
597 Gallivan Blvd., Dorchester 02124
Leblanc,Elise,PSSF.....(508) 459-2339
101 Smith St., Lowell 01851
Leblanc,Elvina,PSSF.....(508) 454-7481
285 Andover St., Lowell 01852
LeBlanc,Evangeline,RCE.....(508) 651-2820
5 Wilson St., Natick 01760
LeBlanc,Irene,SSA.....(508) 358-4033
17 Forty Acres Dr., Wayland 01778
LeBlanc,Madeline,MMM.....(617) 666-3223
179 Highland Ave., Somerville 02143
LeBlanc,Marie Bernard,CSJ.....(617) 783-9090
637 Cambridge St., Brighton 02135
LeBlanc,Marie Jeanne,SND.....(508) 685-0361
205 Hampshire St., Lawrence 01841
Leblanc,Pauline,PM.....(508) 689-3746
209 Lawrence St., Methuen 01844
Leblanc,Pauline,,SCO.....(508) 453-4993
975 Varnum Ave., Lowell 01854
Leboeuf,M.Francois deLima,SSA.....(508) 485-3791
720 Boston Post Rd., Marlboro 01752
LeClair,Bertha,PM.....(508) 685-5032
209 Lawrence St., Methuen 01844
Leclair,Catherine,SGM.....(617) 497-5924
1575 Camrbidge St., Cambridge 02138
LeClair,Theresa Eugene,OSF.....(617) 387-6324
63 Oakes St., Everett 02149
Leduc,Germaine,SSA.....(508) 485-3791
720 Boston Post Rd., Marlboro 01752
Leduc,Marie,SGM.....(508) 685-1989
70 East Haverhill St., Lawrence 01841
Lee,Agnes,CSJ.....(617) 524-0620
15 Montebello Rd., Jamaica Plain 02130
Lee,Catherine,SCN.....(617) 245-8942
25 Winship Dr., Wakefield 01880
Lee,Margaret,CSJ.....(617) 323-8060
1045 Canterbury St., Roslindale 02131
Lee,Mary,OSF.....(617) 969-4766
790 Centre St., Newton 02158

Lefebvre,Aline,PM.....(508) 689-3746
209 Lawrence St., Methuen 01844
Lefebvre,Celine,PM.....(508) 689-3746
209 Lawrence St., Methuen 01844
LeFebvre,Georgette,SCQ.....(508) 458-1251
357 Pawtucket St., Lowell 01854
Lefevre,Marie C.,SGM.....(617) 862-4700
10 Pelham Rd., Lexington 02173
Leger,Flora,PSSF.....(508) 454-6825
725 Merrimack St., Lowell 01854
Leger,Marie Alda,SSCh.....(508) 485-0740
197-207 Pleasant St., Marlboro 01752
Lehmann,Maureen Clare,SP.....(617) 884-7480
16 Tudor St., Chelsea 02150
LeHue,Thi,OP.....(617) 924-1936
34 Chestnut St., Watertown 02172
.....(617) 734-8935
Lemieux,Louise,SSCh.....(508) 384-8066
297 Arnold St., Wrentham 02093
Lemieux,M. Gilbert,OSU.....(617) 326-3158
65 Lowder St., Dedham 02026
Lemieux,Rita,SCIM.....(508) 682-0750
400 Haverhill St., Methuen 01841
Lemieux,Therese,SSCh.....(508) 485-0740
197-207 Pleasant St., Marlboro 01752
Lemieux,Yvonne,PM.....(508) 685-5032
209 Lawrence St., Methuen 01844
Lemire,Cecile,PSSF.....(508) 454-7481
285 Andover St., Lowell 01852
Lemoine,Bernadette,SASV.....(508) 454-5742
85 Boisvert St., Lowell 01850
Lemoine,Muriel,SASV.....(617) 436-2464
30 Owencroft Rd., Dorchester 02124
Lenihan,Gurnin,CSJ.....(508) 879-1295
85 Bethany Rd., Framingham 01701
Lennon,Modesta,SND.....(617) 628-3196
8 Bigelow St., Somerville 02143
Leonard,Charlotte,SGM.....(617) 497-5924
1575 Cambridge St., Cambridge 02138
Leonard,Margaret Ann,LSA.....(617) 442-1880
45 Magnolia St., Dorchester 02125
Leonard,Marie Immaculata,SND.....(508) 356-4381
54 Jeffrey's Neck Rd., Ipswich 01938
Lepage,Marie Angele,SSCh.....(508) 485-0740
197-207 Pleasant St., Marlboro 01752
LeRiche,Mary Arcadius,CSJ.....(617) 244-8024
106 Waban St., Newton 02158
Lernihan,M. Laurana,OSF.....(617) 244-3696
20 Manet Rd., Chestnut Hill 02167
Leroux,Marie-Rolande,SCO.....(508) 453-4870
975 Varnum Ave., Lowell 01854
Lesiak,Frances Dolores,CGS.....(617) 969-8549
Cushing Hill Dr., Marlboro 01752
Lessard,Rose Helen,FCSCJ.....(508) 947-4333
40 Oak St., Middleboro 02346
Lester,Dorlisa,CSJ.....(617) 783-9090
637 Cambridge St., Brighton 02135
Levasseur,Lucille,SMSM.....(617) 861-6116
13 Pelham Rd., Lexington 02173
Levendosky,Marian,RC.....(617) 326-1393
25 Avery St., Dedham 02026
Levesque,Claire,SSA.....(508) 485-3791
720 Boston Post Rd., Marlboro 01752
Levesque,Yvonne,RC.....(617) 254-3150
200 Lake St., Brighton 02135
Levreault,M. Rose Yvonne,SSA.....(508) 485-3791
720 Boston Post Rd., Marlboro 01752
Lewis,Albertonia,CSJ.....(617) 783-9090
637 Cambridge St., Brighton 02135
Li,Odelia,OSF.....(617) 826-7324
376 Washington St., Hanover 02339
Licavoli,Florine,DSMP.....(617) 889-0179
37 Nichols St., Chelsea 02150
Lindsay,M. Antonius,RSM.....(617) 595-6768
35 Little's Point Rd., Swampscott 01907
Linehan,Eileen,OP.....(617) 924-1534
25 Wolcott ST., Watertown 02172
.....(617) 782-3917
Linehan,Patricia,SND.....(617) 472-7502
11 Beechwood St., Quincy 02169
Lipke,Rose Marie,CDP.....(617) 938-7073
7 Totman Dr., Apt. 9, Woburn 01801
Liquore,Geraldine,CSC.....(617) 623-5834
25 Highland Ave., Somerville 02143
Lirette,Angelina,SCIM.....(508) 682-0750
400 Haverhill St., Lawrence 01841
Lirette,Marie-Gerarda,SCIM.....(508) 682-0750
400 Haverhill St., Lawrence 01841
Little,Ruth,CSJ.....(617) 325-5089
525 W. Roxbury Pkwy., W. Roxbury 02132
Livingston,Cecilia Paula,FSP.....(617) 522-8911
50 St. Paul's Ave., Jamaica Plain 02130
Lizotte,Georgett,PSSF.....(508) 851-2462
486 Chandler St., Tewksbury 01876
Lloyd,Catherine Ann,CSJ.....(617) 783-9090
637 Cambridge St., Brighton 02135
Lloyd,Ricci,CSJ.....(508) 879-1295
85 Bethany Rd., Framingham 01701

Loar,Mary Ellen,SCH.....(617) 325-9035
1582 Centre St., Roslindale 02131
Locke,Regine,LSP.....(617) 776-4420
186 Highland Ave., Somerville 02143
Lofgren,Mary Joan,CSJ.....(617) 698-0925
444 Centre St., Milton 02186
Loftus,Margaret,SND.....(617) 268-0700
50 West Broadway, South Boston 02127
Logan,Patricia A.,CSJ.....(617) 383-6024
339 Jerusalem Rd., Cohasset 02025
Logue,Francis Carmel,SCNJ.....(617) 527-4372
72 Crescent Ave., Newton Centre 02159
Logue,Mary Gilard,SSND.....(617) 322-0086
2 Fellsway East, Malden 02148
Loh,M. Laurena,CSJ.....(617) 783-9090
637 Cambridge St., Brighton 02135
Lohan,Nora,OSF.....(617) 332-6063
20 Manet Rd., Chestnut Hill 02167
Loignon,M. Consolata,SMSM.....(617) 893-3960
62 Newton St., Waltham 02154
Loiseau,Cecilia,SSA.....(508) 485-3791
720 Boston Post Rd., Marlboro 01752
Loiselle,Janice,RSM.....(617) 438-1176
21 Pleasant St., Stoneham 02180
Lombard,Carole A.,CSJ.....(617) 843-5093
55 Central Ave., Braintree 02184
.....(617) 696-3100
Lonergan,Joan Patricia,CSJ.....(617) 628-9013
136 Highland Rd., Somerville 02144
Long,Ann,CJC.....(508) 588-5070
261 Thatcher St., Brockton 02402
Long,M. Alisa,CSJ.....(617) 698-0925
444 Centre St., Milton 02186
Long,Mary,SND.....(617) 296-5148
55 Sanford St., Mattapan 02126
Long,Roh Yaye,RSCJ.....(617) 527-3860
785 Centre St., Newton 02158
Long,Ursula,RGS.....(508) 485-0970
Cushing Hill Drive, Marlboro 01752
Longuemare,M. Charles,OCSO.....(508) 528-1282
300 Arnold St., Wrentham 02093
Looby,Catherine,SCN.....(617) 963-5101
19-A Reservoir Dr., Randolph 02366
Looney,Ann Claire,SND.....(508) 531-0280
19 R Chestnut St., Peabody 01960
Lopez,Rose,OCD.....(617) 442-1411
61 Mt. Pleasant Ave., Roxbury 01229
Lord,Antionette,SJA.....(617) 254-0207
2121 Commonwealth Ave., Brighton 02135
Loud,Barbara,CSJ.....(617) 646-8439
18 Swan Place, Arlington 02174
.....(617) 626-4751
Loughlin,Christine Marie,OP.....(508) 699-7167
76 Everett Skinner Rd., Plainville 02762
Loughlin,Mary Ann,FMM.....(617) 868-8036
16 Lancaster St., Cambridge 02140
Loughran,Catherine,CSJ.....(617) 241-7383
13 Tufts St., Charlestown 02129
.....(617) 242-0169
Lowell,Margaret,CSJ.....(617) 876-0466
45A Matignon Rd., Cambridge 02140
Lucchetta,Ann Regina,CDP.....(617) 335-3622
236 Pleasant St., S. Weymouth 02190
Lucey,Marie Denis,SP.....(617) 322-2049
30 Irving St., Malden 02148
Lucey,Marie Patricia,SND.....(617) 876-8818
203 Erie St., Cambridge 02139
Lucier,Therese,SP.....(508) 879-2169
832 Worcester Rd., Framingham 01701
Ludka,Mary William,LSP.....(617) 776-4420
186 Highland Ave., Somerville 02143
Lunt,Cecil,CSJ.....(617) 245-2396
12 King St., Wakefield 01880
Luther,Eucharia,CSJ.....(508) 872-6750
97 Bethany Rd., Framingham 01701
Lutz,Ida Mary,CDP.....(617) 585-7707
Box 2, Rte. 80, Kingston 02364
Lydon,Athanasius,CSJ.....(508) 872-6750
95 Bethany Rd., Framingham 01701
Lydon,Leonora,CSJ.....(508) 872-6750
97 Bethany Rd., Framingham 01701
Lydon,Mary,CSJ.....(617) 698-0925
444 Centre St., Milton 02186
Lydon,Petros,CSJ.....(617) 762-1511
253 Nahatan St., Norwood 02062
.....(617) 769-3990
Lyman,Anne Julie,SND.....(508) 356-4381
54 Jeffrey's Neck Rd., Ipswich 01938
Lynch,Ann,SND.....(617) 522-6909
37 Castleton St., Jamaica Plain 02130
.....(617) 735-9918
Lynch,Bernadette Marie,OP.....(617) 924-1717
1 Rosary Dr., Watertown 02172
.....(617) 926-8550
Lynch,Brenda,SSND.....(617) 396-4213
59 Washington St., Medford 02155
Lynch,Claire Bernardine,SND.....(508) 356-4381
54 Jeffrey's Neck Rd., Ipswich 01938

Lynch,Claire Marie,LSP.....(617) 776-4420
186 Highland Ave., Somerville 02143
Lynch,Donald Maria,FSP.....(617) 522-8911
50 St. Paul's Ave., Jamaica Plain 02130
Lynch,M. Ellenita,CSJ.....(508) 872-6750
95 Bethany Rd., Framingham 01701
Lynch,Margaret,CSJ.....(508) 372-6322
55 Saltonstall Rd., Haverhill 01832
Lynch,Marie Carmel,O.Carm.....(617) 268-3333
130 Dorchester St., So. Boston 02127
Lynch,Patricia,CSJ.....(617) 298-4776
43 Fremont St., Mattapan 02126
.....(617) 783-3632
Lynch,St. Ignatius,CSJ.....(508) 872-6750
97 Bethany Rd., Framingham 01701
Lynsky,Ardwin,CSJ.....(508) 872-6750
95 Bethany Rd., Framingham 01701
Lyon,Alice Marie,CDP.....(617) 585-7511
Box 152, Rte. 80, Kingston 02364
Lyons,Anne Marie,SCH.....(508) 664-5354
30 Merrimack St., N. Andover 01845
Lyons,Claire Elizabeth,SND.....(617) 682-4806
205 Hampshire St., Lawrence 01841
Lyons,Helena Frances,SND.....(508) 356-4381
54 Jeffrey's Neck Rd., Ipswich 01938
Lyons,Lois,CSJ.....(617) 783-9090
637 Cambridge St., Brighton 02135
Lyons,Marion,SCH.....(617) 237-2161
125 Oakland St., Wellesley 02181
Lyons,Maureen,OSF.....(617) 244-3696
20 Manet Rd., Chestnut Hill 02167
Lyver,Julie Cecilia,SND.....(617) 623-5326
480 Somerville Ave., Somerville 02143

M

MacCarthy,Esther,SND.....(617) 787-3660
36 Newcastle Rd., Brighton 02135
Macchia,Louise,DC.....(617) 296-4000
2150 Dorchester Ave., Dorchester 02124
MacDonald,Barbara,SCN.....(617) 328-8269
125 Granite St., Apt. 308, Quincy 02169
MacDonald,Jeanne Francis,SND.....(617) 599-7057
32 City Hall Sq., Lynn 01901
.....(617) 739-6103
MacDonald,Laurie Jeanne,SA.....(617) 445-2037
11 Newcomb St., Boston 02118
MacDonald,Mary Corona,SCH.....(617) 472-3860
50 Elm Ave., Wollaston 02170
MacDonald,Mary Rosaire,SCH.....(617) 237-2161
125 Oakland St., Wellesley 02181
MacDonald,Rita,SCH.....(617) 472-3860
50 Elm Ave., Wollaston 02170
MacDonnell,Mary Grace,OSF.....(508) 668-6693
808 East St., Walpole 02081
Mace,Rose Paula,SND.....(617) 825-4912
18 Samoset St., Dorchester 02124
MacFadgen,Elizabeth of Trinity,SCH.....(617) 237-2161
125 Oakland St., Wellesley 02181
MacGregor,Marilyn,CSJ.....(617) 893-1820
235 Wellesley St., Weston 02193
MacKenzie,Miriam,SCH.....(617) 282-8915
12 Rowena St., Dorchester 02124
Mackesy,Margaret,SND.....(508) 356-4381
54 Jeffrey's Neck Rd., Ipswich 01938
MacLean,Christina,SMSM.....(617) 861-6116
13 Pelham Rd., Lexington 02173
MacLellan,Eleanor,RSCJ.....(617) 527-3860
785 Centre St., Newton 02158
MacIsaac,Marie Loyola,CSM.....(508) 458-1411
1 Hospital Dr., Lowell 01852
MacNeil,Alice Carmelita,SND.....(508) 685-0361
205 Hampshire St., Lawrence 01841
MacNeil,Claudine,CSJ.....(508) 872-6750
95 Bethany Rd., Framingham 01701
MacNeil,Mary,CSM.....(508) 458-1411
1 Hospital Dr., Lowell 01852
Madden,Agnes Frances,SCH.....(617) 268-7546
1350 Columbia Rd., Apt. 304, South Boston 02127
Madden,Catherine,CSJ.....(508) 588-4848
738 Court St., Brockton 02402
Madden,Maureen,SND.....(617) 776-4546
32 Paulina St., Somerville 02144
.....(617) 884-0030
Madden,Monica Daniel,SND.....(617) 682-3892
1134 Essex St., Lawrence 01841
.....(508) 686-0727
Madigan,Marie,MHSH.....(508) 588-4848
738 Court St., Brockton 02402
Madore,Mary Colette,O.Carm.....(617) 268-3333
130 Dorchester St., South Boston 02127
Magan,M. Patricia,OCSO.....(508) 528-1282
300 Arnold St., Wrentham 02093
Magano,M. Francis Clare,O.Carm.....(508) 879-8000
863 Central St., Framingham 01701
Magner,Jean Margaret,SCH.....(617) 444-7880
1350 Highland Ave., Needham 02192
Magner,Mary,SCH.....(617) 237-2161
125 Oakland St., Wellesley 02181
Magno,Katherine J.,CSJ.....(617) 332-9536
513 Washington St., Newton 02158
Magtagnob,Aurora,PDDM.....(617) 423-2629
43 West St., Boston 02111
Maguire,Alice T.,SCH.....(617) 682-5111
100 Parker St., Lawrence 01843
Maguire,Catherine,RSCJ.....(617) 661-7352
153 Magazine St., Cambridge 02139
Maguire,Eileen,SND.....(617) 776-6694
57 Myrtle St., Somerville 02145
Maguire,Kathleen,CSJ.....(617) 698-0925
444 Centre St., Milton 02186
Maguire,Leonita,CSJ.....(617) 783-9090
637 Cambridge St., Brighton 02135
Maguire,M. Gregoria,OP.....(617) 924-1717
1 Rosary Dr., Watertown 02172
Maguire,Mura,CSJ.....(617) 762-1511
253 Nahatan St., Norwood 02062
Maguire,Patricia,SMSM.....(617) 489-3587
21 Beech St., Belmont 02178
Mahan,Claire,OP.....(617) 242-0997
325 Bunker Hill St., Charlestown 02129
.....(617) 387-8304
Mahan,Juan,CSJ.....(617) 893-1820
235 Wellesley St., Weston 02193
Maher,Jean Anne,SP.....(617) 884-7480
16 Tudor St., Chelsea 02150
Mahoney,Clara,RC.....(617) 326-1393
25 Avery St., Dedham 02026
Mahoney,Francis,OCD
15 Mount Carmel Rd., Danvers 01923
Mahoney,Gertrude,RGS.....(508) 485-0970
Cushing Hill Drive, Marlboro 01752
Mahoney,Gertrude Therese,SND.....(617) 321-8622
30 St. Mary Street, Malden 02148
Mahoney,Julie Vincent,SND.....(508) 454-2931
284 Gibson St., Lowell 01851
Mahoney,Margaret Daniel,SCNJ.....(617) 527-4372
72 Crescent Ave., Newton Centre 02159
Mahoney,Marie Emmanuel,SND.....(508) 777-1613
20 Otis St., Danvers 01923
Mahoney,Marietta,SND.....(617) 628-3196
8 Bigelow St., Somerville 02143
Mahoney,Mary Dolores,OSC.....(617) 524-1760
920 Centre St., Jamaica Plain 02130
Mahoney,Mary Frances,CSJ.....(617) 648-4452
51 Medford St., Arlington 02174
Mahoney,Patricia,SMSM.....(617) 893-3960
62 Newton St., Waltham 02154
Mahoney,Stephen Marie,SSND.....(617) 547-1086
6 Manasses Ave., Cambridge 02138
Maille,Lorraine,SASV.....(508) 454-5742
85 Boisvert St., Lowell 01850
Maio,Marie,SND.....(508) 356-4381
54 Jeffrey's Neck Rd., Ipswich 01938
Malorino,Gertrude Mary,LSP.....(617) 776-4420
186 Highland Ave., Somerville 02143
Maisey,M. Marjarita,CSJ.....(617) 389-1161
888 Broadway, Everett 02149
Makrocy,Mary Augustine,RGS.....(508) 485-0970
Cushing Hill Drive, Marlboro 01752
Malley,Patricia,CSJ.....(617) 244-8024
106 Waban St., Newton 02158
Malloy,Mary John,OSC.....(508) 851-6743
460 River Rd., W. Andover 01810
Malo,Presciille,SCO.....(508) 458-6632
245 University Ave., Lowell 01854
Malone,Anne Margaret,SND.....(617) 682-2448
212 Lawrence St., Methuen 01844
Malone,Mary,CSJ.....(617) 783-9090
637 Cambridge St., Brighton 02135
Malone,Mildred,CSJ.....(508) 373-3517
20 Westland Terrace, Haverhill 01830
Malone,Patricia,CSJ.....(617) 648-4452
51 Medford St., Arlington 02174
Maloney,Gonzalez,CSJ.....(617) 783-9090
637 Cambridge St., Brighton 02135
Maloney,Joseph Marie,O.Carm.....(617) 268-3333
130 Dorchester St., South Boston 02127
Maloney,Martino,CSJ.....(508) 879-1295
85 Bethany Rd., Framingham 01701
Maloney,Mary Floretta,SCH.....(617) 237-2161
125 Oakland St., Wellesley 02181
Maltby,Mary Georgine,CSJ.....(508) 879-1295
85 Bethany Rd., Framingham 01701
Mancini,Cristina,CSJ.....(617) 569-2130
87 Ashley St., E. Boston 02128
Mandeville,Doris,SSA.....(617) 545-8214
3 Tilden Rd., Scituate 02066
Mangion,Janina,CSJ.....(617) 783-9090
637 Cambridge St., Brighton 02135
Manning,Agnes Virginia,SCH.....(617) 395-3514
21 St. Clare Rd., Medford 02155
Manning,Mary,SCH.....(617) 522-2995
4 Germania St., Jamaica Plain 02130
Manning,Mary Frances,SCH.....(508) 664-5354
30 Merrimack St., N. Andover 01845
Manning,Mildred,SCH.....(617) 472-3860
50 Elm Ave., Wollaston 02170
Manning,Valerian,CSJ.....(508) 872-6750
95 Bethany Rd., Framingham 01701
Mansfield,John Helen,SCH.....(617) 471-5597
26 Phipps St., Quincy 02169
Mansfield,Marie,SGM.....(617) 643-7225
97 Bartlett Ave., Arlington 02174
Mansfield,Teresa Michael,SCN.....(617) 361-8214
235 North Pearl St., Brockton 02101
Mansfield,Xavier,SND.....(508) 356-4381
54 Jeffrey's Neck Rd., Ipswich 01938
Mantione,Rita Marie,OSF.....(617) 969-4766
790 Centre St., Newton 02158
Manzi,Mary Angelina,OSC.....(508) 851-6743
460 River Rd., W. Andover 01810
Mara,Joseph Ellen,SCN.....(617) 245-2013
7 Emerson St., Wakefield 01880
Marc-Aurele,Alma,SSCh.....(508) 485-0740
197-207 Pleasant St., Marlboro 01752
Marceau,Therese,SSCh.....(617) 593-1014
30 Bassett St., Lynn 01902
Marchand,Mary Florine,SSND.....(617) 322-0086
2 Fellsway East, Malden 02148
Marchessault,Germaine,SGM.....(617) 862-4700
10 Pelham Rd., Lexington 02173
Marcoux,Cecile,SUSC.....(508) 458-8862
142 Chestnut St., Lowell 01852
Marcoux,Irene,SSA.....(508) 485-3791
720 Boston Post Rd., Marlboro 01752
Marcoux,Sandra,SUSC.....(617) 296-5723
109 Richmond St., Dorchester 02124
Marczukowska,Mary Elizabeth,RGS.....(508) 485-0970
Cushing Hill Drive, Marlboro 01752
Marhefka,Gladys,SGM.....(617) 862-4700
10 Pelham Rd., Lexington 02173
Marine,Joseph Edward,OP.....(617) 924-1717
1 Rosary Dr., Watertown 02127
Markey,Anna James,SCH.....(617) 265-3415
307 Bowdoin St., Dorchester 02125
Markey,M. Eugene,OSF.....(617) 969-4766
790 Centre St., Newton 02158
Markey,M. Macrina,RSM.....(617) 567-2195
58 Moore St., East Boston 02128
Markey,Mary,SCH.....(617) 237-2161
125 Oakland St., Wellesley 02181
Markham,Regina Catherine,SCH.....(617) 237-2161
125 Oakland St., Wellesley 02181
Markiewicz,Judith A.,SND.....(617) 265-0697
11 Park St., Dorchester 02122
Marquis,Marie,SSA.....(508) 485-3791
720 Boston Post Rd., Marlboro 01752
Marquis,Paula,SUSC.....(508) 458-8862
142 Chestnut St., Lowell 01852
Marr,Maureen,SND.....(617) 783-4835
314 Faneuil St., Brighton 02135
.....(617) 646-7770
Martel,Angeline,SSCh.....(617) 593-1014
30 Basset St., Lynn 01902
Martel,Lucille,SASV.....(508) 454-5742
85 Boisvert St., Lowell 01850
.....(508) 458-7594
Martel,Rita,PM.....(508) 683-9374
209 Lawrence St., Methuen 01844
Martel,Theodore,SUSC.....(508) 458-8862
142 Chestnut St., Lowell 01852
Martel,Yvonne,SSA.....(508) 485-3791
720 Boston Post Rd., Marlboro 01752
Martin,Anne Therese,SSND.....(617) 364-2433
130 Margaretta Dr., Hyde Park 02136
Martin,Eleanor,SCN.....(617) 665-2028
183 Pleasant St., Suite C, Melrose 02176
Martin,M. Peter,FSP.....(617) 522-8911
50 St. Paul's Ave., Jamaica Plain 02130
Martin,Marie Therese,CSJ.....(617) 783-9090
637 Cambridge St., Brighton 02135
Martin,Marie Therese,,OP.....(617) 924-1717
1 Rosary Dr., Watertown 02172
Martin,Patricia A.,CSJ.....(508) 879-1295
85 Bethany Rd., Framingham 01701
Martin,Rita,SCIM.....(508) 482-0750
400 Haverhill St., Lawrence 01841
Martin,Therese,SCO.....(508) 454-5681
981 Varnum Ave., Lowell 01854
Martineau,Irene,SASV.....(508) 454-5742
85 Boisvert St., Lowell 01850
.....(508) 452-2332
Martineau,Irene Mary,FSP.....(617) 522-8911
50 St. Paul's Ave., Jamaica Plain 02130
Martineau,Mary Irene,CSJ.....(508) 879-1295
85 Bethany Rd., Framingham 01701
Martinelli,M. Carmel,SMSM.....(617) 893-0149
357 Grove St., Waltham 02154
Martinelli,M. Evelyn,SMSM.....(617) 893-3960
62 Newton St., Waltham 02154

Masciotta,M. Clotilde,O.Carm.....(508) 531-4733
5 Wheatland St., Peabody 01960
Mason,Maria Julia,SCH.....(617) 265-2530
17 Mayhew St., Dorchester 02125
Masone,Ann Marie,CSJ.....(617) 698-0925
444 Centre St., Milton 02186
Masse,Lillian,RGS.....(617) 469-2492
35 Tyndale St., Roslindale 02131
Masuret,Dorothea,CSJ.....(617) 628-9013
136 Highland Rd., Somerville 02144
Matthews,Cindy,OSF.....(617) 387-6324
63 Oakes St., Everett 02149
Matthews,Mary Fabian,SCH.....(617) 682-5111
100 Parker St., Lawrence 01843
Mattozzi,Enis,CSJ.....(617) 524-0620
15 Montebello Rd., Jamaica Plain 02130
Matucieski,Thaddeus,CSJ.....(508) 872-6750
95 Bethany Rd., Framingham 01701
Maurer,Bertille,OP.....(617) 924-1717
1 Rosary Dr., Watertown 02172
Maus,Mildred,SCNJ.....(617) 361-8224
79 W. Milton St., Readville 02136
Mawn,Mary Louise,CSJ.....(617) 783-9090
637 Cambridge St., Brighton 02135
Mawn,Modwena,CSJ.....(617) 783-9090
637 Cambridge St., Brighton 02135
Maxwell,Ann,SND.....(508) 927-2506
15 Chapman St., Beverly 01915
Maxwell,Susan,RSCJ.....(617) 527-3860
785 Centre St., Newton 02158
Mayer,Paula,DC.....(617) 767-4641
143 So. Franklin St., Holbrook 02343
.....(617) 767-1544
Maynard,Juliette,SGM.....(617) 862-4700
10 Pelham Rd,. Lexington 02173
Mayotte,Gail,SASV.....(508) 583-7420
26 Sylvester St., Brockton 02402
McAlinden,William,OSF.....(617) 254-4343
172 Foster St., Box 95, Brighton 02135
McAllister,M. Damarius,CSJ.....(617) 963-8150
800 N. Main St., Randolph 02368
McAndrews,Ann Marie,SND.....(617) 933-0265
28 Lawrence St., Woburn 01801
.....(617) 395-4042
McAndrews,Mary Ellen,SND.....(617) 527-1937
14 Washington St., Newton 02158
McAnulty,Martin,CSJ.....(617) 963-8150
800 N. Main St., Randolph 02368
McAvoy,Ethelwald,CSJ.....(508) 879-1295
85 Bethany Rd., Framingham 01701
McAvoy,Mary Virginia,OSC.....(617) 524-1760
920 Centre St., Jamaica Plain 02130
McCabe,Claire M.,CSJ.....(617) 876-0466
45A Matignon Rd., No. Cambridge 02140
McCabe,Eileen,RC.....(617) 254-3150
200 Lake St., Brighton 02135
McCabe,Huberta,CSJ.....(617) 396-5670
2520 Mystic Valley Parkway, Medford 02155
McCabe,Maureen,OCSO.....(508) 528-1282
300 Arnold St., Wrentham 02093
McCabe,Rose St. Clare,SND.....(617) 296-2230
15 Clearwater Dr., Mattapan 02126
McCabe,Thea,CSJ.....(617) 244-7121
130 Waban St., Newton 02158
.....(617) 696-3100
McCaffrey,Mary Victor,CSJ.....(508) 872-6750
95 Bethany Rd., Framingham 01701
McCall,M Clemence,CSJ.....(617) 321-8541
307 Clifton St., Malden 02148
McCann,Marie,CSJ.....(617) 783-9090
637 Cambridge St., Brighton 02135
McCann,Maureen,CSJ.....(508) 872-6750
95 Bethany Rd., Framingham 01701
McCarron,Agnes Richard,SND.....(508) 356-4381
54 Jeffrey's Neck Rd., Ipswich 01938
McCarron,Rose James,SCH.....(617) 237-6348
125 Oakland St., Wellesley 02181
McCarten,Marian,SND.....(617) 825-4912
18 Samoset St., Dorchester 02124
McCarthy,Agnes,OSF.....(617) 698-3141
260 Brook Rd., Milton 02187
McCarthy,Aniceta,CSJ.....(508) 872-6750
95 Bethany Rd., Framingham 01701
McCarthy,Cassian,CSJ.....(617) 284-0267
119 Beach St., Revere 02151
McCarthy,Catherine M.,CSJ.....(617) 244-5481
294 Adams St., Newton 02158
McCarthy,Claire,CSJ.....(617) 269-5684
8 Covington St., S. Boston 02127
McCarthy,Clare d'Assisi,SCH.....(617) 237-2161
125 Oakland St., Wellesley 02181
McCarthy,deSales,CSJ.....(508) 872-6750
95 Bethany Rd., Framingham 01701
McCarthy,Dionetta,CSJ.....(617) 254-4876
151 Bigelow St., Brighton 02135
McCarthy,Doris,RC.....(617) 254-3150
200 Lake St., Brighton 02135

McCarthy,Dorothy,CSJ.....(617) 783-9090
637 Cambridge St., Brighton 02135
McCarthy,Eileen,SSND.....(617) 834-8798
58 Towne Way, Marshfield 02050
McCarthy,Eleanor,CSJ.....(508) 872-6815
93 Bethany Rd., Framingham 01701
McCarthy,Elizabeth,SND.....(508) 356-4381
54 Jeffrey's Neck Rd., Ipswich 01938
McCarthy,Frances,SCH.....(617) 237-2161
125 Oakland St., Wellesley 02181
McCarthy,Frances Josephine,SND.....(617) 268-5410
1410 Columbia Rd., Apt. 16 G, South Boston 02127
.....(617) 739-6106
McCarthy,Gabriellus,CSJ.....(508) 872-6750
95 Bethany Rd., Framingham 01701
McCarthy,Jacquelyn,CSJ.....(508) 879-3593
57 Bethany Rd., Framingham 01701
McCarthy,Joan M.,CSJ.....(617) 625-1076
50 Thurston St., Somerville 02145
McCarthy,Joan R.,CSJ.....(617) 783-9090
637 Cambridge St., Brighton 02135
McCarthy,Lawrence Justinian,SCH.....(617) 237-2161
125 Oakland St., Wellesley 02181
McCarthy,Lousita,CSJ.....(508) 872-6750
95 Bethany Rd., Framingham 01701
McCarthy,Magdalen,CSJ.....(617) 436-4687
241 Neponset Ave., Dorchester 02122
McCarthy,Margaret William,CSJ.....(617) 893-1820
235 Wellesley St., Weston 02193
McCarthy,Marie Ancilla,CSJ.....(617) 244-8024
106 Waban St., Newton 02158
McCarthy,Marion Louise,CSJ.....(617) 625-3150
70 Warner St., Somerville 02144
McCarthy,Marion Patrice,SCH.....(617) 237-2161
125 Oakland St., Wellesley 02181
McCarthy,Mary Arthur,SCH.....(617) 235-4235
494 Washington St., Wellesley 02181
McCarthy,Mary Christine,SCH.....(617) 395-3514
21 St. Clare Rd., Medford 02155
McCarthy,Mary Christine,,SND.....(617) 599-7057
32 City Hall Sq., Lynn 01901
McCarthy,Mary Louise,CSJ.....(617) 963-8150
800 North Main St., Randolph 02368
McCarthy,Patricia,SCH.....(617) 265-2530
17 Mayhew St., Dorchester 02125
McCarthy,Patricia,,OCD.....(617) 442-1411
61 Mt. Pleasant Ave., Roxbury 02119
McCarthy,Peter Claver,SCH.....(617) 237-2161
125 Oakland St., Wellesley 02181
McCarthy,Prudence,CSJ.....(617) 328-3831
20 Glover Ave., Quincy 02171
McCarthy,Rita,CSJ.....(617) 479-6672
595 Hancock St., Quincy 02170
McCarthy,Rita of Cascia,SCH.....(617) 237-2161
125 Oakland St., Wellesley 02181
McCarthy,Rosella,CSJ.....(508) 872-6750
95 Bethany Rd., Framingham 01701
McCarthy,Viterbo,CSJ.....(617) 893-1820
235 Wellesley St., Weston 02193
McCauley,Janet,CSJ.....(617) 244-2895
14 Gordon Terrace, Newton 02158
McCluskey,Kathleen,CSJ.....(617) 244-2895
14 Gordon Terrace, Newton 02158
.....(617) 783-3635
McCluskey,Maurita,SCH.....(617) 237-2161
125 Oakland St., Wellesley 02181
McColgan,Grace,SCH.....(617) 265-2530
17 Mayhew St., Dorchester 02125
McColgan,Paul Marie,SCH.....(617) 237-2161
125 Oakland St., Wellesley 02181
McCool,Regina,CSJ.....(508) 879-1295
85 Bethany Rd., Framingham 01701
McCormack,Barbara,SND.....(617) 268-0700
50 West Broadway, South Boston 02127
McCormack,Kostka,CSJ.....(617) 783-9090
637 Cambridge St., Brighton 02135
McCormack,Marinka,CSJ.....(617) 783-9090
637 Cambridge St., Brighton 02135
McCormack,Mary,CSJ.....(617) 648-3636
44 College Ave., Arlington 02174
McCormack,Mary Ellen,OCSO.....(508) 528-1282
300 Arnold St., Wrentham 02093
McCormack,Rita,CSJ.....(617) 878-7335
408 Union St., Rockland 02370
McCormack,Rose Laurentia,CSJ.....(508) 872-6750
97 Bethany Rd., Framingham 01701
McCourt,Alice,SND.....(617) 783-4835
314 Faneuil St., Brighton 02135
McCraith,Kathleen,SCH.....(617) 237-2161
125 Oakland St., Wellesley 02181
McCusker,M. John Brebeuf,SSND.....(617) 322-0086
2 Fellsway East, Malden 02148
McDermott,Laura,OSF.....(617) 698-3141
260 Brook Rd., Milton 02187
McDermott,Shawn Marie,SP.....(617) 324-0423
104 Ashland St., Malden 02148

McDermott,Wilfreda,CSJ.....(508) 879-1295
85 Bethany Rd., Framingham 01701
McDevitt,Susan,SCH.....(617) 965-4007
50 Aspem Ave., Auburndale 02166
McDonald,Agnes Josephine,SCH.....(617) 237-2161
125 Oakland St., Wellesley 02181
McDonald,Claire,CSJ.....(617) 783-9090
637 Cambridge St., Brighton 02135
.....(617) 643-3132
McDonald,Hildegarde,CSJ.....(508) 872-6937
93 Bethany Rd., Framingham 01701
McDonald,Lillian,CSJ.....(617) 698-0925
444 Centre St., Milton 02186
McDonald,M. Bonaventure,OSF.....(617) 387-6324
63 Oakes St., Everett 02145
McDonald,Margaret,CSJ.....(508) 879-1295
85 Bethany Rd., Framingham 01701
McDonald,Marie,SND.....(508) 453-2562
477 Parker St., Lowell 01851
McDonald,Mary,CSJ.....(617) 783-9090
637 Cambridge St., Brighton 02135
McDonald,Mary Joachim,OP.....(617) 924-1717
1 Rosary Dr., Watertown 02172
McDonald,Mauranna,CSJ.....(617) 387-2710
82 Summer St., Everett 02149
McDonald,Ruth,SCH.....(617) 472-7621
995 Southern Artery, Quincy 02169
McDonnell,Immaculata Marie,SND.....(617) 749-4727
1073 Main St., Hingham 02043
.....(617) 749-5930
McDonnell,Mary,CSJ.....(508) 620-1017
93 Bethany Rd., Framingham 01701
McDonnell,Mary C.,CSJ.....(508) 872-6750
95 Bethany Rd., Framingham 01701
McDonough,Helen,SND.....(508) 872-8072
151 Beaver St., Framingham 01701
McDonough,Julie,SND.....(617) 237-9476
39 Washington St., Wellesley 02181
McDonough,Marie Louise,CSJ.....(617) 254-4876
151 Bigelow St., Brighton 02135
McDonough,Marion Leo,SCH.....(617) 237-2161
125 Oakland St., Wellesley 02181
McDonough,Mary Martina,SND.....(617) 749-4727
1073 Main St., Hingham 02043
McDonough,Michael Marie,CSJ.....(508) 872-6750
97 Bethany Rd., Framingham 01701
McDonough,Patricia A.,CSJ.....(617) 244-8357
979 Boylston St., Newton 02161
McDonough,Rita Mercedes,SCH.....(617) 471-5597
26 Phipps St., Quincy 02169
McEachen,M. Lucian,CSJ.....(617) 762-1511
253 Nahatan St., Norwood 02062
McEachern,Patricia,CSJ.....(617) 244-8024
106 Waban St., Newton 02158
McElhenny,Madeline,CSJ.....(508) 872-6750
95 Bethany Rd., Framingham 01701
McEvoy,Shelia,SNJM.....(617) 552-8259
55 Lee Rd., Chestnut Hill 02167
.....(617) 552-8444
McFarland,Jacqueline,SND.....(617) 876-8818
203 Erie St., Cambridge 02139
McGarry,M. Evelyn,OCSO.....(508) 528-1282
300 Arnold St., Wrentham 02093
McGarry,Margaret,CSJ.....(617) 643-6515
24-B Everett St., Arlington 02174
McGee,Agnes Marguerite,SND.....(508) 356-4381
54 Jeffrey's Neck Rd., Ipswich 01938
McGilvray,Janet,RCE.....(617) 969-1391
80 Albert Rd., Auburndale 02166
McGilvray,Mary,CSJ.....(617) 783-9090
637 Cambridge St., Brighton 02135
McGlynn,Grace,CSJ.....(617) 696-0924
444 Centre St., Milton 02186
McGoldrick,Marilyn,CSJ.....(617) 484-7972
11 Davis St., Belmont 02178
McGonagle,Helen Mary,CSJ.....(617) 783-9090
637 Cambridge St., Brighton 02135
McGonagle,Helen Miriam,SSND.....(617) 834-8798
444 Centre St., Milton 02186
McGourty,Cormac,CSJ.....(508) 872-6781
93 Bethany Rd., Framingham 01701
McGovern,Ellen Paul,SCN.....(508) 872-6937
371 Old Colony Ave., South Boston 02127
McGovern,Joanne,RGS.....(617) 469-2492
35 Tyndale St., Roslindale 02131
McGovern,Mary,CSJ.....(508) 443-7352
149 Morse Rd., Sudbury 01776
McGowan,Clare,RSCJ.....(617) 527-5599
785 Centre St., Newton 02158
McGrath,Ann Maureen,SCN.....(617) 245-8942
25 Winship Dr., Wakefield 01880
McGrath,Bernadette Mary,SND.....(508) 927-2506
15 Chapman St., Beverly 01915
McGrath,Eileen,SCH.....(617) 444-7880
1350 Highland Ave., Needham 02169
McGrath,John Marie,OSF.....(617) 387-6324
63 Oakes St., Everett 02149

OUR LOYAL ADVERTISERS SOLICIT YOUR BUSINESS

McGrath,Katherine,SCH....(617) 436-2599
3 North Munroe Terr., Dorchester 02122
McGrath,Leonora,SCN....(617) 323-4748
103 Greaton Rd., West Roxbury 02132
McGrath,Louise,CSJ....(617) 648-4452
51 Medford St., Arlington 02174
McGreal,Mary Martin,OP....(617) 242-0997
325 Bunker Hill St., Charlestown 02129
....(617) 242-4636
McGuff,Jane,OSC....(617) 524-1760
920 Centre St., Jamaica Plain 02130
McGuiggan,Kathryn Lawrence,SND....(508) 458-7016
538 Andover St., Lowell 01852
McGuinness,Joachim,MMM....(617) 666-3223
179 Highland Ave., Somerville 02143
McGuire,Dorothy,RCE....(617) 969-1391
80 Albert Rd., Auburndale 02166
McGuire,Margaret,CSJ....(617) 783-9090
637 Cambridge St., Brighton 02135
McGuirk,Christine Julie,SND....(617) 269-4181
207 E. St., South Boston 02127
McGunnigle,Mary Caroline,SCH....(617) 237-2161
125 Oakland St., Wellesley 02181
McHugh,Ann,SCH....(617) 237-2161
125 Oakland St., Wellesley 02181
McHugh,Barbara,CSJ....(508) 372-6322
55 Saltonstall Rd., Haverhill 01830
McHugh,Donna,SSND....(617) 427-2627
69 Alleghany St., Roxbury 02120
McHugh,Grace Marie,RGS....(508) 485-0970
Cushing Hill Drive, Marlboro 01752
McHugh,M. Seraphina,OSF....(617) 969-4766
790 Centre St., Newton 02158
McHugh,Mary Rupert,CSJ....(508) 879-1295
85 Bethany Rd., Framingham 01701
McHugh,Osanna,OP....(617) 924-1717
1 Rosary Dr., Watertown 02172
McIsaac,Francis Paula,SCNJ....(617) 361-8224
79 W. Milton St., Readville 02136
McIvor,M. Patricia Dennis,O.Carm....(508) 879-8000
863 Central St., Framingham 01701
McKay,Margaret Rita,SND....(617) 825-9795
29 St. Brendan Rd., Dorchester 02124
McKay,Rita Marion,SCH....(617) 444-7880
1350 Highland Ave., Needham 02192
McKenna,Elizabeth,SCN....(617) 328-6303
125 Granite St.,Apt. 518,Quincy 02169
McKenna,Mary,SCN....(617) 328-6303
125 Granite St., Apt.518, Quincy 02169
McKenzie,Agnes,CSJ....(508) 872-6750
97 Bethany Rd., Framingham 01701
McKenzie,Dorothy,CSJ....(617) 783-9090
637 Cambridge St., Brighton 02135
McKenzie,Gemma,CSJ....(508) 872-6750
95 Bethany Rd., Framingham 01701
McKenzie,Rosalie,CSJ....(617) 325-5089
525 W. Roxbury Pkwy., W. Roxbury 02132
McKeon,Margaret,SCH....(617) 444-7860
1350 Highland Ave., Needham 02192
McKeon,Miriam Patrice,SCH....(617) 471-5597
26 Phipps St., Quincy 02169
McKeown,Mary,CSJ....(617) 244-8024
106 Waban St., Newton 02158
McLaren,Carmelina,CSJ....(617) 783-9090
637 Cambridge St., Brighton 02135
McLaughlin,Amatus,CSJ....(617) 284-0267
119 Beach St., Revere 02151
McLaughlin,Brigitta,CSJ....(617) 963-8150
800 North Main St., Randolph 02368
McLaughlin,Lorraine,CSJ....(617) 547-7482
453 Huron Ave., Cambridge 02138
McLaughlin,Maruna,CSJ....(508) 872-6750
95 Bethany Rd., Framingham 01701
McLaughlin,Mary Ruth,CSJ....(617) 599-7048
28 Bowler St., Lynn 01904
McLaughlin,Maureen,SND....(617) 522-6909
37 Castleton St., Jamaica Plain 02130
McLaughlin,Patricia,CSJ....(617) 698-0925
444 Centre St., Milton 02186
McLaughlin,Sally,SCH....(617) 427-8183
115 Mt. Pleasant Ave., Roxbury 02119
McLean,Regina Mary,SCH....(617) 296-0388
17 Hutchinson St., Dorchester 02124
McLinden,Kathleen John,O. Carm....(508) 879-8000
863 Central St., Framingham 01701
McLoud,Mary Paul,CSJ....(508) 620-1043
93 Bethany Rd., Framingham 01701
McMahon,Frances Josepha,SND....(508) 356-4381
54 Jeffrey's Neck Rd., Ipswich 01938
McMahon,Julie Bernadette,SND....(617) 599-7057
32 City Hall Square, Lynn 01901
McMahon,Maurita,SCH....(508) 664-5354
30 Merrimack St., N. Andover 01845
McMahon,Othilia,SSND....(617) 322-0086
2 Fellsway East, Malden 02148
McMahon,Regina Fidelis,SCN....(617) 245-2013
7 Emerson St., Wakefield 01880

McMahon,Vincentius,CSJ....(617) 783-9090
637 Cambridge St., Brighton 02135
McMakin,Mary Jane,SCN....(617) 245-6993
319 Water St., Wakefield 01880
....(617) 245-2081
McManus,Aquina,CSJ....(617) 648-4452
51 Medford St., Arlington 02174
McManus,Christine,OP....(617) 599-4711
209 Humphrey St., Swampscott 01907
McManus,Mary,SSC....(617) 782-5683
73 Mapleton St., Brighton 02135
McManus,Monice,CSJ....(617) 325-9171
20 Pine Lodge Rd., West Roxbury 02132
McMaster,Mary Alexander,SCH....(617) 237-2161
125 Oakland St., Wellesley 02181
McMullen,Joyce,SND....(617) 265-0697
11 Park St., Dorchester 02124
....(617) 288-2372
McNabb,Rosemary,SCNJ....(617) 357-9048
80 Mason St., Boston 02111
McNally,Katherine Louise,CSJ....(508) 872-6781
93 Bethany Rd., Framingham 01701
McNamara,Mary Joelita,SSND....(617) 427-2627
69 Alleghany St., Roxbury 02120
McNeary,Peter Claver,CSM....(508) 458-1411
1 Hospital Dr., Lowell 01852
McNeil,Ann,CSJ....(617) 783-9090
637 Cambridge St., Brighton 02135
McNeil,Cecilia,SND....(508) 356-4381
54 Jeffrey's Neck Rd., Ipswich 01938
McNeils,Marie Alice,SND....(508) 356-4381
54 Jeffrey's Neck Rd., Ipswich 01938
McNiff,Marie Paula,SND....(508) 454-2931
284 Gibson St., Lowell 01851
McNulty,Helen,SCN....(617) 361-1490
100 Neponset Ave., Hyde Park 02136
McOsker,Charles Francis,OP....(508) 458-1617
15 Sixth St., Lowell 01850
McOsker,Rose Francis,OP....(508) 458-1617
15 Sixth St., Lowell 01850
McPartland,Elish,RGS....(508) 485-0970
Cushing Hill Drive, Marlboro 01752
McQuade,Catherine,SCH....(617) 237-2161
125 Oakland St., Wellesley 02181
McQuade,Helen Elizabeth,SND....(508) 356-4381
54 Jeffrey's Neck Rd., Ipswich 01938
McQuaid,Marcia,SCH....(617) 237-6348
125 Oakland St., Wellesley 02181
McRudin,Claire,SCH....(617) 442-0555
115 Mt. Pleasant Ave., Roxbury 02119
McShane,Eileen de Lourdes,O.Carm....(617) 268-3333
130 Dorchester St., South Boston 02127
McSharry,Patricia,SND....(617) 296-4528
257 Gallivan Blvd., Dorchester 02124
McSweeney,Margaret Ann,DC....(617) 268-9844
361 W. Fourth St., South Boston 02127
McTaggart,Elaine,SND....(617) 269-4181
207 E St., South Boston 02127
....(617) 646-7770
McVarish,Mary Irene,SCH....(617) 237-2161
125 Oakland St., Wellesley 02181
McVeigh,Jane,RGS....(617) 331-2906
6 Gaslight Dr., Apt.#9, South Weymouth 02190
Meade,Catherine M.,CSJ....(617) 893-1820
235 Wellesley St., Weston 02193
Meade,Mary Margaret,CSJ....(617) 698-0925
444 Centre St., Milton 02186
Meade,Mary Rose,OP....(617) 924-1717
1 Rosary Dr., Watertown 02172
Mealey,Mary Paul,OSC....(617) 524-17600
920 Centre St., Jamaica Plain 02130
Medeiros,Lucille,CSC....(508) 883-9221
23 Paine St., Bellingham 02019
Meehan,Clarisse,OP....(617) 924-1717
1 Rosary Dr., Watertown 02172
Meehan,Kathleen,OSF....(617) 254-4343
172 Foster St., Box 95, Brighton 02135
Megevich,Caroline Julie,SND....(508) 777-1613
20 Otis St., Danvers 01923
Mehigan,Joan,SND....(617) 682-3892
1134 Essex St., Lawrence 01841
Mehigan,Mary St. Anne,SND....(617) 876-8818
203 Erie St., Cambridge 02139
Melanson,Dorothy L.,CSJ....(617) 783-9090
637 Cambridge St., Brighton 02135
Melei,M. Joan,O.Carm....(508) 531-4733
5 Wheatland St., Peabody 01960
Melia,Mary Marcella,SND....(508) 356-4381
54 Jeffrey's Neck Rd., Ipswich 01938
Melly,Agnes,CSJ....(617) 876-0466
45A Matignon Rd., North Cambridge 02140
Melly,Catherine,CSJ....(508) 879-3593
57 Bethany Rd., Framingham 01701
Melville,Margaret,SND....(508) 777-1613
20 Otis St., Danvers 01923
Memory,Helen,CSJ....(617) 646-4452
51 Medford St., Arlington 02174

Menard,Helena,SSA....(508) 485-3791
720 Boston Post Rd., Marlboro 01752
Menard,Irene,SUSC....(617) 547-6770
35-A Middlesex St., Cambridge 02140
Menard,Theresa,CSJ....(508) 879-1295
85 Bethany Rd., Framingham 01701
Menavich,Claudia,CJC....(508) 588-5070
261 Thatcher St., Brockton 02402
Meneghelli,Sabina,FSP....(617) 522-8911
50 St. Paul's Ave., Jamaica Plain 01230
Mercier,Evangeline,OCD
15 Mount Carmel Rd., Danvers 01923
Mercier,Lucille,SASV....(508) 454-5742
85 Boisvert St., Lowell 01850
Mercurio,Salvatore,CSJ....(617) 396-5670
2520 Mystic Valley Parkway, Medford 02155
Meskell,M. Hazel,OCSO....(508) 528-1282
300 Arnold St., Wrentham 02093
Messenger,James Anthony,SCH....(617) 682-5111
100 Parker St., Lawrence 01843
Messina,Mary Attilia,FSP....(617) 522-8911
50 St. Paul's Ave., Jamaica Plain 02130
Metcalf,Geraldine,OCD
15 Mount Carmel Rd., Danvers 01923
Metivier,Veronique,PM....(508) 689-3746
209 Lawrence St., Mehtuen 01844
Metz,Barbara,SND....(508) 785-1903
20 Glen St., P.O. Box 370, Dover 02030
....(508) 785-0214
Meuse,Irma,SP....(617) 665-7538
232 Tremont St., Melrose 02176
Meyer,Catherine,SCH....(617) 442-0555
115 Mt. Pleasant Ave., Roxbury 02119
Meyer,Jacqueline,CDP....(617) 585-7707
Box 2, Rte. 80, Kingston 02364
Meza,Maria Teresa,FSP....(617) 522-8911
50 St. Paul's Ave., Jamaica Plain 02130
Michaels,Elizabeth,SND....(617) 288-1020
85 Ocean St., Dorchester 02124
....(617) 735-9956
Michalski,Rossemary,CSJ....(617) 783-9090
637 Cambridge St., Brighton 02135
Michaud,Florida,SSCh....(508) 485-0740
197-207 Pleasant St., Marlboro 01752
Michaud,Gertrude,SCQ....(508) 441-1696
333 Pawtuckett St., Lowell 01854
Michaud,Joseph-Mary,SSCh....(508) 485-0740
198-207 Pleasant St., Marlboro 01752
Michaud,Lisette,SSCh....(617) 593-1014
30 Basset St., Lynn 01902
Middendorf,Emma Jean,CDP....(617) 585-1921
Box 5, Rte. 80, Kingston 02364
Miele,M. Constance,SMSM....(617) 893-3960
62 Newton St., Waltham 02154
Mignone,Paula A.,SCH....(617) 325-6833
38 Maple St., West Roxbury 02132
Miguelez,Purificazion,OSSR....(617) 524-1640
60 Pond St., Jamaica Plain 02130
Milette,Lena Gabriel,CGS....(617) 969-8549
Cushing Hill Dr., Marlboro 01752
Milette,Lilliane,PM....(508) 685-5032
209 Lawrence St., Methuen 01844
Miller,Mary Elizabeth,SCN....(617) 628-1063
16 Fairmont Ave., Somerville 02144
Miller,Winifred,OP....(617) 242-0997
325 Bunker Hill St., Charlestown 02129
....(617) 284-0519
Mills,Mary,CSJ....(508) 620-1017
93 Bethany Rd., Framingham 01701
Milot,M. Helena,SSA....(508) 485-3791
720 Boston Post Rd., Marlboro 01752
Milward,Jude,RSM....(617) 567-2195
58 Moore St., East Boston 02128
Minihan,Jeremiah,CSJ....(508) 872-6750
95 Bethany Rd., Framingham 01701
Miquelon,Martin Damien,OP....(617) 924-1936
34 Chestnut St., Watertown 02172
....(617) 876-4344
Mire,Lucille,SCO....(508) 453-4870
975 Varnum Ave., Lowell 01854
Mitchell,Canisius,CSJ....(617) 783-9090
637 Cambridge St., Brighton 02135
Mitchell,Kathleen Maria,FSP....9617) 522-8911
50 St. Paul's Ave., Jamaica Plain 02130
Mitchell,Winifred Mary,SND....(508) 356-4381
54 Jeffrey's Neck Rd., Ipswich 01938
Moffett,Patricia Ann,CDP....(617) 585-7707
Box 2, Rte. 80, Kingston 02364
Mohr,Margaret Mary,OSF....(617) 527-3467
790 Centre St., Newton 02158
Molinaro,Christina,CSJ....(508) 879-1295
85 Bethany Rd., Framingham 01701
Molloy,Edna,SND....(617) 776-4546
32 Paulina St., Somerville 02144
....(617) 547-0120
Moloney,Dolores Marie,SND....(617) 452-4509
88 Eleventh St., Lowell 01850

Monaghan,Eleanor,CSJ.....(508) 879-1295
85 Bethany Rd., Framingham 01701
Monahan,Barbara,SCH.....(508) 664-5354
30 Merrimack St., N. Andover 01845
Monahan,Catherine,OCD.....(617) 442-1411
61 Mt. Pleasant Ave., Roxbury 02119
Monroe,Helen Julie,SND.....(508) 921-4449
2 Kelleher Rd., Beverly 01915
Monroe,Terri,RSCJ.....(617) 552-8257
55 Lee Rd., Chestnut Hill 02167
Montague,Marion,CSJ.....(617) 893-1820
235 Wellesley St., Weston 02193
Monterola,Francisca Paula,FSP.....(617) 522- 8911
50 St. Paul's Ave., Jamaica Plain 02130
Moody,Mary Patrice,SSND.....(617) 322-0086
2 Fellsway East, Malden 02148
Mooney,Catherine,RSCJ.....(617) 661-7460
10 Sumner Rd., # 2, Cambridge 02138
Moore,Charles,OSF.....(617) 969-4766
790 Centre St., Newton 02158
Moore,Clarona,CSJ.....(508) 872-6750
95 Bethany Rd., Framingham 01701
Moore,Dorothy,RGS.....(508) 485-8610
Cushing Hill Drive, Marlboro 01752
Moore,Ita,OSF.....(617) 244-3696
20 Manet Rd., Chestnut Hill 02167
Moore,Margaret Anne,SND.....(617) 527-1937
14 Washington St., Newton 02158
Moorehouse,Anne,RCE.....(508) 651-2820
5 Wilson St., Natick 01760
Moran,Alice,SGM.....(617) 862-4700
10 Pelham Rd., Lexington 02173
Moran,Helen Rita,SCH.....(617) 472-3860
50 Elm Ave., Wollaston 02170
Moran,Joseph Bernadette,SCH.....(617) 265-0425
35 Bird St., Dorchester 02125
Moran,Kathleen,CSJ.....(617) 527-1407
71 Walnut Park, Newton 02158
Moran,M. Alicia,OSF.....(617) 782-7432
63 Brooksdale Rd., Brighton 02135
Moran,Margaret,SCH.....(617) 522-4520
10 Wyvern St., Roslindale 02131
Moran,Margaret Edward,FSP.....(617) 522-8911
50 St. Paul's Ave., Jamaica Plain 02130
Morel,Gracia,PM.....(508) 685-5032
209 Lawrence St., Methuen 01844
Morency,Blanche,SSA.....(508) 485-3791
720 Boston Post Rd., Marlboro 01752
Morest,Valerie,PM.....(508) 685-5032
209 Lawrence St., Methuen 01844
Morgan,Dolorine,CSJ.....(508) 872-6750
95 Bethany Rd., Framingham 01701
Morgan,Mary Louise,CSJ.....(617) 893-1820
235 Wellesley St., Weston 02193
Morgan,Winifred Ann,SCN.....(617) 361-8214
235 North Pearl St., Brockton 02401
Moriarty,Alice,SND.....(617) 825-4912
18 Samoset St., Dorchester 02124
Moriarty,Ida,CSJ.....(617) 323-8060
1045 Canterbury St., Roslindale 02131
Moriarty,Marianne,SND.....(617) 268-7743
150 D St., #5041, South Boston 02127
Morin,Aurore,PM.....(508) 689-3746
209 Lawrence St., Methuen 01844
Morin,Helen-Joseph,SSCh.....(508) 485-0740
197-207 Pleasant St., Marlboro 01752
Morin,Marguerite Therese,SCQ.....(508) 441-1696
333 Pawtucket St., Lowell 01854
Morin,Monique,SCQ.....(508) 441-1696
333 Pawtucket St., Lowell 01854
Morin,Therese,SCIM.....(508) 682-0750
400 Haverhill St., Lawrence 01841
Moroney,Miriam,RGS.....(508) 485-8610
Cushing Hill Drive, Marlboro 01752
Morrill,M. Kathleen,SMSM
5 Alrick Rd., Quincy 02169
Morris,Jeanne,CDP.....(617) 585-7724
Box 3, Rte. 80, Kingston 02364
Morris,Lillian,SND.....(617) 739-1876
400 The Fenway, Boston 02115
Morris,Marie,SND.....(617) 527-1937
14 Washington St., Newton 02158
Morris,Mary Madelon,CSJ.....(508) 872-6750
95 Bethany Rd., Framingham 01701
Morrisey,Jean,OSF.....(617) 527-3467
790 Centre St., Newton 02158
Morrison,Barbara,RCE.....(617) 484-2336
36 Hillcrest Rd., Belmont 02178
.....(617) 484-2366
Morrison,George,CSJ.....(617) 625-3150
70 Warner St., Somerville 02144
Morrison,Joanice,CSJ.....(617) 698-2251
462 Adams St., Milton 02186
Morrison,Rita,RGS.....(508) 485-8610
Cushing Hill Drive, Marlboro 01752
Morrissette,Alfreda,OSU.....(617) 326-3158
65 Lowder St., Dedham 02026
Morrissette,Marie,PM.....(508) 685-5032
209 Lawrence St., Methuen 01844
Morrissey,Claire,CSJ.....(617) 783-9090
637 Cambridge St., Brighton 02135
Morrissey,M. Simon,CSJ.....(617)284-0267
119 Beach St., Revere 02151
Morrissey,Rita,CSJ.....(617) 698-0925
444 Centre St., Milton 02186
Motard,Therese,SCO.....(508) 458-6632
245 University Ave., Lowell 01854
Mousseau,Cecile,SUSC.....(508) 458-8862
142 Chestnut St., Lowell 01852
Moynihan,Ann M.,CSJ.....(617) 489-3468
9 Davis St., Belmont 02178
Moynihan,M. Alma,OSF.....(617) 244-3969
20 Manet Rd., Chestnut Hill 02167
Mozzicato,Catherine T.,CSJ.....(617) 489-3468
9 Davis St., Belmont 02178
Mueller,Agnes,RSM.....(617) 595-6768
35 Little's Point Rd., Swampscott 01907
Mulcahy,Katrina,CSJ.....(508) 872-6416
93 Bethany Rd., Framingham 01701
Muldoon,Barbara,CSM.....(508) 458-1411
1 Hospital Dr., Lowell 01852
Mulhern,Eugene Maria,SCN.....(617) 245-2013
7 Emerson St., Wakefield 01880
Mulkerrin,Catherine E.,CSJ.....(617) 383-6029
339 Jerusalem Rd., Cohasset 02025
Mullaley,Eleanor,RSM.....(617) 825-0412
187 Milton St., Dorchester 02124
Mullane,Marie,RC.....(617) 254-3150
200 Lake St., Brighton 02135
Mulleady,Nuala,OSF.....(617) 527-1004
790 Centre St., Newton 02158
Mullen,Catherine,SCH.....(617) 288-7815
86 Roseclair St., Dorchester 02125
Mullen,Frances Charles,SND.....(617) 852-4912
18 Samoset St., Dorchester 02124
Mullen,Laurene,CSJ.....(508) 872-6750
95 Bethany Rd., Framingham 01701
Mullen,M. Robert,O. Carm.....(617) 268-3333
130 Dorchester St., South Boston 02127
Mullen,Maria Robert,O. Carm.....(617) 268-3333
130 Dorchester St., South Boston 02127
Mulligan,Ann Mercedes,SCH.....(617) 237-2161
125 Oakland St., Wellesley 02181
Mulligan,Mary,SND.....(617) 268-6034
112 Linsky-Barry Way, Apt. 40, South Boston 02127
Mulligan,Mary Patrick,RGS.....(508) 485-0970
Cushing Hill Drive, Marlboro 01752
Mulligan,Nathaniel,CSJ.....(508)879-1295
85 Bethany Rd., Framingham 01701
Mullin,Irene Frances,SND.....(508) 465-8335
144 High St., Newburyport 01950
Mulloy,Jean,CSJ.....(617) 269-9175
73 Farragut Rd., South Boston 02127
Mulqueen,Anita,CGS.....(617) 969-8549
Cushing Hill Dr., Marlboro 01752
Mulrennan,Cecilia Agnes,CSJ.....(617) 893-1820
235 Wellesley St., Weston 02193
Mulvey,Mary Louise Bertrand,SSND.....(617) 322-0086
2 Fellsway East, Malden 01248
Munger,Theresa,RGS.....(508) 485-8610
Cushing Hill Drive, Marlboro 01752
Mungovan,Jane Miriam,SCH.....(617) 237-2161
125 Oakland St., Wellesley 02181
Murdock,Therese Marguerite,SND.....(508) 356-2695
54 Jeffrey's Neck Rd., Ipswich 01938
Murphy,A Catherine,CSJ.....(617) 893-1820
235 Wellesley St., Weston 02193
Murphy,Agnes Marie,SND.....(508) 356-4381
54 Jeffrey's Neck Rd., Ipswich 01938
Murphy,Alvernara,CSJ.....(508) 588-4848
738 Court St., Brockton 02402
Murphy,Ann,SCH.....(617) 472-5468
1047 Southern Artery, #509, Quincy 02169
Murphy,Ann,,SCN.....(617) 479-4909
169 Fenno St.,Wollaston 02170
Murphy,Basil,CSJ.....(508) 588-4848
738 Court St., Brockton 02402
Murphy,Carlotta,CSJ.....(508) 879-1295
85 Bethany Rd,. Framingham 01701
Murphy,Catharine,OSF.....(508) 668-6693
808 East St., Walpole 02081
Murphy,Catherine E.,CSJ.....(617) 893-1820
235 Wellesley St., Weston 02193
Murphy,Celestine,CSJ.....(617) 244-8024
106 Waban St. Newton 02158
Murphy,Frances Virginia,SND.....(617) 387-2822
36 Wyllis Ave., Everett 02149
Murphy,Helen Mary,SP.....(617) 884-7480
16 Tudor St., Chelsea 02150
Murphy,Jean,CSJ.....(617) 625-3150
70 Warner St., Somerville 02144
Murphy,Jean,,SND.....(617) 628-0583
28 Adrian Ave., Somerville 02143
Murphy,John Elizabeth,CSJ.....(508) 872-6750
97 Bethany Rd., Framingham 01701
Murphy,M. Anne,CSB.....(617) 361-1726
17 Hale St., Hyde Park 02136
Murphy,Madonna,CSC.....(617) 469-3636
19 Elgin St., West Roxbury 02132
Murphy,Margaret Marie,SND.....(617) 623-5326
480 Somerville Ave., Somerville 02143
Murphy,Marianne,SND.....(617) 522-6909
37 Castleton St., Jamaica Plain 02130
Murphy,Marillac,CSJ.....(617) 284-0267
119 Beach St., Revere 02151
Murphy,Mary Constance,OSC.....(617) 524-1760
920 Centre St., Jamaica Plain 02130
Murphy,Mary L.,CSJ.....(617) 825-9856
22 Codman Hill Ave., Dorchester 02124
Murphy,Patricia,SCH.....(508) 356-5082
P.O. Box 384, Ipswich 01938
Murphy,Patricia,,RSCJ.....(617) 332-9180
934 Beacon St., Newton 02159
Murphy,Paul St. Katherine,SND.....(508) 475-0087
47 Essex St., Andover 01810
Murphy,Rose Joseph,CSJ.....(508) 872-6416
93 Bethany Rd., Framingham 01701
Murphy,Rosemarie,SUSC.....(617) 298-4776
43 Fremont St., Mattapan 02126
Murphy,Suzanne,SND.....(617) 268-0052
115 Orton Marotta Way, #5005, So. Boston 02127
.....(617) 735-9987
Murphy,Tarbula,CSJ.....(508) 620-1043
93 Bethany Rd., Framingham 01701
Murphy,Veronica,DC.....(617) 767-4641
143 So. Franklin St., Holbrook 02343
Murray,Aileen Marie,CSJ.....(617) 436-4687
241 Neponset Ave., Dorchester 02122
Murray,Alice,SND.....(617) 599-7057
32 City Hall Square, Lynn 01901
Murray,Anne Louise,SND.....(617) 547-3265
213 Harvard St., Cambridge 02139
.....(617) 547-0120
Murray,Claire Frances,SND.....(617) 876-8818
203 Erie St., Cambridge 02139
Murray,Franceline,CSJ.....(508) 879-1295
85 Bethany Rd., Framingham 01701
Murray,Frances Marie,CSJ.....(617) 698-0925
444 Centre St., Milton 02186
Murray,Francis Edward,SCH.....(617) 471-5597
26 Phipps St., Quincy 02169
Murray,Louise,CSJ.....(617) 332-9536
513 Washington St., Newton 02158
Murray,Mary of Lourdes,SCH.....(617) 237-2161
125 Oakland St., Wellesley 02181
Murray,Mary Valentina,CSJ.....(617) 783-9090
637 Cambridge St., Brighton 02135
Murray,Rita,OSF.....(617) 698-3141
260 Brook Rd., Milton 02187
Murray,Virginia,CSJ.....(617) 625-1076
50 Thurston St., Somerville 02145
Murtagh,Elizabeth,SND.....(508) 977-9437
10 Ethel Ave., Peabody 01960
.....(617) 739-6101
Musso,Teresa Mary,FSP.....(617) 522-8911
50 St. Paul's Ave., Jamaica Plain 02130
Myers,Teresa Frances,FSP.....(617) 522-8911
50 St. Paul's Ave., Jamaica 02130

N

Nadeau,Cecile,PM.....(508) 685-5032
209 Lawrence St., Methuen 01844
Nadeau,Rita,PM.....(508) 685-5032
209 Lawrence St., Methuen 01844
Nagle,Mary,CSJ.....(617) 625-1076
50 Thurston St., Somerville 02145
Nally,Margaret,SND.....(617) 899-1992
137 Main St., Waltham 02154
Napier,Sandra,SND.....(508) 458-7016
538 Andover St., Lowell 01852
Nardone,Margaret Patricia,SCN.....(617) 245-2685
11 Auburn St., Wakefield 01880
Narkiewicz,Mary Virginia,CSB.....(617) 361-1726
17 Hale St., Hyde Park 02136
Natale,Rose Aloysius,SCH.....(617) 237-2161
125 Oakland St., Wellesley 02181
Natwin,Kathleen,DC.....(617) 436-8600
90 Cushing Ave., Dorchester 02125
Nault,Yvonne,SSA.....(508) 485-3791
720 Boston Post Rd., Marlboro 01752
Navin,Joseph Anthony,MMM.....(617) 666-3223
179 Highland Ave., Somerville 02143
Nawn,Margaret,SND.....(617) 776-6694
57 Myrtle St., Somerville 02145
.....(617) 547-0120
Naze,Ruth,SND.....(617) 682-2448
212 Lawrence St., Methuen 01844
.....(508) 686-1801

OUR LOYAL ADVERTISERS SOLICIT YOUR BUSINESS

Ndagano,Mary Gerard,IHMR.....(617) 296-5148
55 Sanford St., Mattapan 02126
Neal,Marie Augusta,SND.....(617) 787-3660
36 Newcastle Rd., Brighton 02135
.....(617) 735-9987
Nee,Joanne,SSND.....(617) 327-2159
1515 VFW Parkway, West Roxbury 02132
Nee,Judith,SND.....(508) 531-8637
99 Margin St., Peabody 01960
Nee,M. Celsa,OP.....(617) 924-1717
1 Rosary Dr., Watertown 02172
Nelson,Ellen,RSCJ.....(617) 527-3860
785 Centre St., Newton 02158
Nelson,Margaret,SND.....(617) 321-8622
30 St. Mary Rd., Malden 02148
Nelson,Marie,CSJ.....(617) 323-8060
1045 Canterbury St., Roslindale 02131
Nerney,Ellen St. James,SND.....(508) 356-4381
54 Jeffrey's Neck Rd., Ipswich 01938
.....(508) 927-5308
Nesser,Sadie,RC.....(617) 254-3150
200 Lake St., Brighton 02135
Nestor,Mary Jean,SCNJ.....(617) 527-4372
72 Crescent St., Newton Centre 02159
Neumyer,Diane,CSJ.....(508) 372-6322
55 Saltonstall Rd., Haverhill 01830
Nevaras,Geraldine,CJC.....(508) 588-5070
261 Thatcher St., Brockton 02402
Nevin,Catherine T.,CSJ.....(617) 876-0466
45A Matignon Rd., N. Cambridge 02140
Nevins,Frances,OSF.....(617) 387-6324
63 Oakes St., Everett 02149
Neylon,Anne Denise,SND.....(508) 927-2506
15 Chapman St., Beverly 01915
Nguyen,Rosa Thi,OP.....(617) 242-0997
325 Bunker Hill St., Charlestown 02129
.....(617) 542-9292
Nichols,Margaret,CSJ.....(617) 269-0147
153 P St., South Boston 02127
Nicita,Carmel Rose,OSF.....(617) 332-6063
20 Manet Rd., Chestnut Hill 02167
Nickel,Marjorie,CDP.....(617) 585-1921
Box 5, Rte. 80, Kingston 02364
Niemczyk,Mary Amabilia,CSB.....(617) 361-1726
17 Hale St., Hyde Park 02136
Niestepski,Ethel,FSSJ.....(617) 682-1277
51 Avon St., Lawrence 01841
Nieto,Guadalupe Maria,MSBT.....(508) 875-7308
24 D Carlson Rd., Framingham 01701
Noble,Cynthia,SCH.....(617) 444-7880
1350 Highland Ave., Needham 02192
Noble,Mary Grace,SND.....(617) 599-7057
32 City Hall Sq., Lynn 01901
Noctor,Mary,O. Carm.....(508) 879-8000
863 Central St., Framingham 01701
Noe,M. Cecilia,OCSO.....(508) 528-1282
300 Arnold St., Wrentham 02093
Noel,Camille,SGM.....(508) 663-4982
158 Concord Rd., Bldg. K, Apt. 12, Billerica 01821
Noel,Corinne,SUSC.....(508) 458-8862
142 Chestnut St., Lowell 01852
Noel,Rose Anna,SUSC.....(508) 458-8862
142 Chestnut St., Lowell 01901
Noiseux,Jeannette,SSA.....(508) 485-3791
720 Boston Post Rd., Marlboro 01752
Nolan,Agnes,SCH.....(617) 444-7880
1350 Highland Ave., Needham 02192
Nolan,Anne,CSJ.....(617) 254-5984
43 Newcastle Rd., Brighton 02135
Nolan,Elaine,SCH.....(617) 265-6501
195 A Hamilton St., Dorchester 02122
Nolan,M.Damon,OSF.....(617) 527-1004
790 Centre St., Newton 02158
Nolet,Lillian,PM.....(508) 685-5032
209 Lawrence St., Methuen 01844
Nolin,Mary Francis,OSC.....(508) 851-6743
460 River Rd., W. Andover 01810
Noonan,Bernadette,SND.....(617) 472-7502
11 Beechwood St., Quincy 02169
Noonan,Helen,CSJ.....(617) 325-5089
525 W. Roxbury Pkwy., W. Roxbury 02132
Noonan,Mary Aimee,CSJ.....(508) 872-6750
95 Bethany Rd., Framingham 01701
Noonan,Paschala,OP.....(617) 242-3204
25 A Auburn St., Charlestown 02129
.....(617) 924-7186
Normand,Blanche,SGM.....(617) 862-4700
10 Pelham Rd., Lexington 02173
Normand,Lorraine,SASV.....(508) 454-5742
85 Boisvert St., Lowell 01850
Normandin,Jeannette,SSA.....(617) 536-8440
781 Harrison Ave., Boston 02118
Norris,Jean Vianney,OP.....(617) 242-3204
25 A Auburn St., Charlestown 02129
.....(617) 389-0240

Norton,Esther,RSM.....(508) 372-6322
55 Saltonstall Rd., Haverhill 01830
Norton,M. Samuel,CSJ.....(617) 395-1489
42 Newbern Ave., Medford 02155
Norton,Mary Dorothy,CSJ.....(617) 783-9090
637 Cambridge St., Brighton 02135
Norton,Mary Loretto,CSJ.....(617) 335-3622
236 Pleasant St., S. Weymouth 02190
Norton,Mary Teresa,CSJ.....(617) 698-2251
462 Adams St., Milton 02186
Norton,Patricia,SCN.....(617) 444-3232
97 Great Plain Ave., Needham 02192
.....(617) 326-5139
Norton,Paula Agnes,CGS.....(617) 969-8549
Cushing Hill Dr., Marlboro 01752
Noury,Therese,SSA.....(508) 481-6272
326 West Hill Rd., Marlboro 01752
Nowicka,Mary Reginata,CSB.....(617) 361-1726
17 Hale St., Hyde Park 02136
Nyhan,Agnes,SCNJ.....(617) 294-1212
4-D Parsons Lane, Halifax 02338

O

O'Brien,Agnesca,CSJ.....(508) 879-1295
85 Bethany Rd., Framingham 01701
O'Brien,Anne,CSJ.....(617) 325-9171
20 Pine Lodge Rd., West Roxbury 02132
O'Brien,Barbara,RC.....(617) 326-1393
25 Avery St., Dedham 02026
O'Brien,Catherine,CSJ.....(617) 876-0466
45A Matignon Rd., N. Cambridge 02140
O'Brien,Catherine,,SND.....(617) 284-1686
35 Taft St., Revere 02151
.....(617) 289-8126
O'Brien,Damasus,CSJ.....(617) 783-9090
637 Cambridge St., Brighton 02135
O'Brien,Eric,CSJ.....(617) 783-9090
635 Cambridge St., Brighton 02135
O'Brien,M. Ulicia,OP.....(617) 924-1717
1 Rosary Dr., Watertown 02172
O'Brien,Marinus,CSJ.....(617) 444-3232
97 Great Plain Ave., Needham 02192
.....(508) 668-6853
O'Brien,Mary,SCH.....(617) 472-3860
50 Elm Ave., Wollaston 02170
O'Brien,Mary Evangelus,SSND.....(617) 427-2627
69 Alleghany St., Roxbury 02120
O'Brien,Michaella,CSJ.....(508) 879-1295
85 Bethany Rd., Framingham 01701
O'Brien,Patricia,SND.....(617) 268-0700
50 West Broadway, South Boston 02127
O'Brien,Rose Vincent,OP.....(617) 924-1717
1 Rosary Dr., Watertown 02172
.....(617) 923-1337
O'Brien,Stephania,CSJ.....(508) 872-6750
95 Bethany Rd., Framingham 01701
O'Brien,Trinita,SP.....(617) 322-2049
30 Irving St., Malden 02148
O'Callaghan,Dominic Mary,OSF.....(617) 387-6324
63 Oakes St., Everett 02149
O'Callaghan,Gerardus,CSJ.....(508) 879-1295
85 Bethany Rd., Framingham 01701
O'Callaghan,Phyllis,CSJ.....(617) 489-4445
62 Unity Ave., Belmont 02178
O'Connell,Anne,SND.....(508) 452-4509
88 Eleventh St., Lowell 01850
.....(508) 453-4707
O'Connell,Gabriella,CSJ.....(508) 879-1295
85 Bethany Rd., Framingham 01701
O'Connell,Jane Elizabeth,SCN.....(508) 586-7548
335 Main St., Brockton 02401
.....(508) 586-5840
O'Connell,Mary,SND.....(617) 623-5326
480 Somerville Ave., Somerville 02143
O'Connell,Mary Ellen,CSJ.....(617) 864-3830
780 Mt. Auburn St., Watertown 02172
.....(617) 296-1210
O'Connell,Myra,MMM.....(617) 666-3223
179 Highland Ave., Somerville 02143
O'Connell,Nora,SND.....(508) 777-1160
17 School St., Danvers 01923
O'Connell,Patricia,CSJ.....(508) 620-1017
93 Bethany Rd., Framingham 01701
.....(508) 872-8188
O'Connell,Virginia Marie,CSJ.....(617) 884-7480
16 Tudor St., Chelsea 02150
O'Connor,Bridget Therese,SND.....(617) 268-0700
50 West Broadway, South Boston 02127
O'Connor,Elizabeth,SND.....(508) 927-2506
15 Chapman St., Beverly 01915
O'Connor,Enessa,CSJ.....(508) 879-1295
85 Bethany Rd., Framingham 01701
O'Connor,Frances Grace,SCH.....(617) 237-2161
125 Oakland St., Wellesley 02181

O'Connor,M. Doroma,CSJ.....(617) 762-1511
253 Nahatan St., Norwood 02062
O'Connor,M. Joanita,CSJ.....(617) 963-8150
807 North Main St., Randolph 02368
O'Connor,M. Lucille,OSF.....(617) 969-4766
790 Centre St., Newton 02158
O'Connor,Malvena,CSJ.....(617) 698-0925
444 Centre St., Milton 02186
O'Connor,Marion,RC.....(617) 254-3150
200 Lake St., Brighton 02135
O'Connor,Mary,SSND.....(508) 975-4396
133 Pleasant St., Apt. 2, N. Andover 01845
O'Connor,Mary Claire,CSJ.....(617) 848-7685
16 Royal Lake Dr., #5, Braintree 02184
O'Connor,Mary Patricia,SCH.....(617) 265-0425
35 Bird St., Dorchester 02125
O'Connor,Miriam Teresa,SND.....(617) 899-1992
137 Main St., Waltham 02154
O'Connor,Vincent,LSP.....(617) 776-4420
186 Highland Ave., Somerville 02143
O'Conor,Margaret,MMM.....(617) 666-3223
179 Highland Ave., Somerville 02143
O'Dell,M. Colman,OCSO.....(508) 528-1282
300 Arnold St., Wrentham 02093
O'Donnell,Catherine Aloyse,SND.....(617) 527-1937
14 Washington St., Newton 02158
O'Donnell,Esther Marie,SCH.....(617) 237-2161
125 Oakland St., Wellesley 02181
O'Donnell,Helen,CSJ.....(617) 244-8024
106 Waban St., Newton 02158
O'Donnell,Joanicius,CSJ.....(508) 872-6750
95 Bethany Rd., Framingham 01701
O'Donnell,Marion Veronica,SCH.....(617) 237-2161
125 Oakland St., Wellesley 02181
O'Donnell,Mary Elaine,SSND.....(617) 427-2627
69 Alleghany St., Roxbury 02120
.....(617) 445-2600
O'Donnell,Ruth Marie,MM.....(617) 482-2949
78 Tyler St., Boston 02111
O'Halloran,Maureen,RSCJ.....(617) 332-9180
934 Beacon St., Newton 02159
O'Hanlan,Annunciata,OSF.....(617) 969-4766
790 Centre St., Newton 02158
O'Hara,M. Panchita,CSJ.....(508) 872-6750
97 Bethany Rd., Framingham 01701
O'Hare,Jeanne d'Arc,CSJ.....(617) 893-1820
235 Wellesley St., Weston 02193
.....(617) 254-0100
O'Hare,Mary Divine Saviour,RGS.....(508) 485-0970
Cushing Hill Drive, Marlboro 01752
O'Hearn,Elizabeth,CSJ.....(617) 783-9090
637 Cambridge St., Brighton 02135
O'Keefe,Clare P.,SCH.....(617) 489-4918
69 Nyack St., Watertown 02172
O'Keefe,Kathleen,OSF.....(508) 668-6693
808 East St., Walpole 02081
O'Keefe,M. Edmund,OCSO.....(508) 528-1282
300 Arnold St., Wrentham 02093
O'Keefe,Pauline Julie,SND.....(508) 685-0361
205 Hampshire St., Lawrence 01841
O'Leary,Eileen,OSF.....(508) 879-1295
85 Bethany Rd., Framingham 01701
O'Leary,Elizabeth,SND.....(508) 356-4381
54 Jeffrey's Neck Rd., Ipswich 01938
O'Leary,Mary Margaret,SSND.....(617) 322-0086
2 Fellsway East, Malden 02148
O'Leary,Pauline,SCH.....(617) 325-9035
1582 Centre St., Roslindale 02131
O'Leary,Theresa Marie,RGS.....(617) 323-4224
82 Newburg St., Roslindale 02131
O'Loughlin,M. Alice,CSJ.....(617) 389-0166
22 Forest Ave., Everett 02149
O'Mahony,M. Merici,OSF.....(617) 332-6063
20 Manet Rd., Chestnut Hill 02167
O'Malley,Ann Marie,CSJ.....(617) 776-1505
97 Pearson Rd., Somerville 02144
O'Malley,Margaret Francesca,SND.....(508) 356-4381
54 Jeffrey's Neck Rd., Ipswich 01938
O'Malley,Mary P.,SND.....(617) 268-9138
843 East 5th St., South Boston 02127
.....(617) 233-2497
O'Malley,Maurella,CSJ.....(508) 879-1295
85 Bethany Rd., Framingham 01701
O'Neil,Dorothy,CSJ.....(508) 872-6937
93 Bethany Rd., Framingham 01701
O'Neil,Eleanor,CSJ.....(508) 872-6750
97 Bethany Rd., Framingham 01701
O'Neil,Margaret Ann,CSJ.....(617) 698-0925
444 Centre St., Milton 02186
O'Neil,Mary Allison,CSJ.....(617) 698-0925
444 Centre St., Milton 02186
O'Neil,Winifred,CSJ.....(508) 872-6937
93 Bethany Rd., Framingham 01701
O'Neill,Catherine,CSJ.....(508) 620-1017
93 Bethany Rd., Framingham 01701

O'Neill,dePaul,CSJ....(508) 588-4848
738 Court St., Brockton 02402
O'Neill,Mary Carmencita,SCH....(617) 237-2161
125 Oakland St., Wellesley 02181
O'Neill,Patricia,CSJ....(617) 783-9090
637 Cambridge St., Brighton 02135
O'Neill,Shelia,CSJ....(508) 872-6750
97 Bethany Rd., Framingham 01701
O'Neill,Winifred,SCH....(508) 452-4292
100 Parker St., Lawrence 01843
O'Regan,Francesca,CDP....(617) 585-7707
Box 2, Rte. 80, Kingston 02364
O'Reilly,Mary Theresa,CSJ....(617) 825-3091
14 Morrill St., Dorchester 02125
O'Reilly,Nancy Jane,SCN....(508) 532-4328
99 Margin St., Peabody 01960
O'Rourke,Claire,SSC....(617) 783-9317
62 Hobson St., Brighton 02135
O'Rourke,Linda,DC....(617) 731-0490
296 Allston St., Brighton 02146
....(617) 593-2312
O'Rourke,Mary,CSJ....(617) 625-1076
50 Thurston St., Somerville 02145
O'Rourke,Patricia Anne,SND....(508) 531-0280
19R Chestnut St., Peabody 01960
O'Rourke,Ursulina,CSJ....(617) 698-0295
444 Centre St., Milton 02186
O'Shaughnessy,Agneta,OSF....(617) 969-4766
790 Centre St., Newton 02158
O'Sullivan,Danice,CSJ....(617) 783-0925
637 Cambridge St., Brighton 02135
O'Sullivan,Daniella Marie,SSND....(617) 322-0086
2 Fellsway East, Malden 02148
O'Sullivan,Helen,OP....(617) 924-1936
34 Chestnut St., Watertown 02172
....(617) 926-3446
O'Sullivan,Jeremiah,OSF....(617) 969-4766
790 Centre St., Newton 02158
O'Sullivan,Lumena,CSJ....(617) 527-1407
294 Adams St., Newton 02158
(617) 244-5481
O'Sullivan,M. Virginia,OSF....(617) 244-3696
20 Manet Rd., Chestnut Hill 02167
O'Sullivan,Macrina,OSF....(617) 782-7432
63 Brooksdale St., Brighton 02135
O'Sullivan,Patricia Marie,SCH....(617) 237-2161
125 Oakland St., Wellesley 02181
O'Toole,Mary Redemptus,CSJ....(617) 389-1161
888 Broadway, Everett 02149
Oak,Mary Norine,SCH....(617) 237-2161
125 Oakland St., Wellesley 02181
Oates,Mary J.,CSJ....(617) 893-1820
235 Wellesley St., Weston 02193
Oberle,Mary Bernard,OSC....(617) 524-1760
920 Centre St., Jamaica Plain 02130
Oberti,Miriam,OCD
15 Mount Carmel Rd., Danvers 01923
Ogden,Andre,LSP....(617) 776-4420
186 Highland Ave., Somerville 02143
Okoniewski,M. DeLourdes,CSB....(617) 361-1726
17 Hale St., Hyde Park 02136
Olemberski,Maurelia,FSSJ....(617) 889-0344
179 Chestnut St., Chelsea 02150
Oliveira,Laura,RC....(617) 326-1393
25 Avery St., Dedham 02026
Oliveira,Mary,SUSC....(508) 559-7642
45 Erie Ave., Brockton 02402
Oliveiro,Leonie,RC....(617) 254-3150
200 Lake St., Brighton 02135
Olsen,Alberta Marie,CSJ....(508) 872-6937
93 Bethany Rd., Framingham 01701
Orfeo,Christine Virginia,FSP....(617) 522-8911
50 St. Paul's Ave., Jamaica Plain 02130
Oribe,Ines,OSSR....(617) 524-1640
60 Pond St., Jamaica Plain 02130
Ostrowski,Mary Adelma,CSB....(617) 361-1726
17 Hale St., Hyde Park 02136
Otis,Julie,SND....(617) 876-8818
203 Erie St., Cambridge 02139
Otis,Margaret,CSJ....(617) 242-0997
325 Bunker Hill St., Charlestown 02129
Ouellet,Jacqueline,SSCh....(508) 465-8335
144 High St., Newburyport 01950
Ouellet,M. Anita,OCSO....(508) 528-1282
300 Arnold St., Wrentham 02093
Ouellet,Rose Therese,SUSC....(508) 458-8862
142 Chestnut St., Lowell 01901
Ouellette,Anne-de-Jesus,SCO....(508) 453-4870
975 Varnum Ave., Lowell 01854
Ouellette,Claire,SCIM....(508) 682-4833
82 Union St., Methuen 01844
Ouellette,Eva,SUSC....(508) 448-5022
Main St., Box 993, Groton 01450
Ouellette,Florence,SMSM....(617) 893-0149
357 Grove St., Waltham 02154
Ouellette,Lillian,SUSC....(508) 458-8862
142 Chestnut St., Lowell 01852
Ouellette,Marie Celine,SUSC....(508) 458-8862
142 Chestnut St., Lowell 01852
Ouellette,Rachel,OSU....(617) 326-3158
65 Lowder St., Dedham 02026
Owens,Catherine,SND....(508) 927-5388
54 Jeffrey's Neck Rd., Ipswich 01938
Owens,Mary Esther,OP....(617) 923-2062
2 Rosary Dr., Watertown 02172
....(617) 924-1717

P

Paciura,Rajmunda,OLM....(617) 288-1202
25 Leonard St., Dorchester 02122
Paczura,Marianne,CSB....(617) 361-1726
17 Hale St. Hyde Park 02136
Pageau,Madeline,SCO....(508) 373-3194
100 Bellevue Ave., Haverhill 01832
Paille,Marie-Ange,PSSF....(508) 851-2462
486 Chandler St., Tewksbury 01876
Panetta,Catherine A.,SND....(617) 269-4181
207 E St., South Boston 02127
....(617) 268-8100
Paone,M. Umbertina,O.Carm....(508) 531-4733
5 Wheatland St., Peabody 01960
Papineau,Yvonne,SSA....(508) 485-3791
720 Boston Post Rd., Marlboro 01752
Paquette,Claire,SCO....(508) 454-5681
981 Varnum Ave., Lowell 01854
Paquette,Claire Philip,FSP....(617) 522-8911
50 St. Paul's Ave., Jamaica Plain 02130
Paquette,Jeannine,SCO....(508) 454-5681
981 Varnum Ave., Lowell 01854
Paradis,Alice,SSCh....(508) 485-0740
198-207 Pleasant St., Marlboro 01752
Paradis,Dorothy,SASV....(508) 583-7420
26 Sylvester St., Brockton 02402
Paradis,Laurette,PM....(508) 685-5032
209 Lawrence St., Methuen 01844
Pare,Gertrude,SUSC....(508) 685-5131
67 Chester St., Lawrence 01843
Parent,Alice,SASV....(508) 744-0581
18 Harbor St., Salem 01970
....(508) 744-4773
Parent,Cecile,PM....(508) 683-9374
209 Lawrence St., Methuen 01844
Parent,Loretta,SGM....(617) 862-4700
10 Pelham Rd., Lexington 02173
Parent,Louise-du-Carmel,SCO....(508) 453-4870
975 Varnum Ave., Lowell 01854
Parent,M. Cyr,SMSM....(617) 893-0149
357 Grove St., Waltham 02154
Parenteau,Flore,SCO....(508) 458-9365
267 Pawtucket St., Lowell 01854
Parenteau,M. Lea,SSA....(508) 485-3791
720 Boston Post Rd., Marlboro 01752
Parisi,Josette,RSM....(617) 595-6768
35 Little's Point Rd., Swampscott 01907
Parziale,Mary Aubert,OP....(617) 924-1717
1 Rosary Dr., Watertown 02127
Pashby,Agnes,SND....(508) 777-1160
17 School St., Danvers 01923
Patry,Cecile,PM....(508) 685-5032
209 Lawrence St., Methuen 01844
Patton,Louise,CSJ....(617) 244-2895
14 Gordon Ter., Newton 02158
Paul,Magdalena,OSF....(617) 826-7531
376 Washington St., Hanover 02339
Payant,M. Andree,OCSO....(508) 528-1282
300 Arnold St., Wrentham 02093
Paydos,Mary Symphronia,CSB....(617) 361-1726
17 Hale St., Hyde Park 02136
Pearsall,Mary,CSJ....(508) 879-1295
85 Bethany Rd., Framingham 01701
Pelanek,Othelia,OSF....(617) 826-6371
376 Washington St., Hanover 02339
Pelczar,Edna Marie,FSSJ....(617) 682-1277
51 Avon St., Lawrence 01841
Pellanda,M. Celina,LMSC....(508) 373-0312
201 Washington St., So. Groveland 01834
Pellegrino,Theresa,MPV....(508) 682-9078
36 Buco Ave., Methuen 01844
Pelletier,Alice,PM....(508) 685-5032
209 Lawrence St., Methuen 01844
Pelletier,Diana,SSCh....(508) 485-0740
197-207 Pleasant St., Marlboro 01752
Pelletier,Edwina,SCIM....(508) 682-0752
400 Haverhill St., Lawrence 01841
Pelletier,M. Edna,SMSM....(617) 893-3960
62 Newton St., Waltham 02154
Pelletier,Marie-Therese,SCQ....(508) 458-1251
357 Pawtucket St., Lowell 01854
Pelletier,Muriel,PM....(508) 683-9374
209 Lawrence St., Methuen 01844
Pelletier,Rose,SSCh....(508) 481-4644
197-207 Pleasant St., Marlboro 01752
Pelletier,Saint-Felix,SCO....(508) 453-4870
975 Varnum Ave., Lowell 01854
Peluso,Mary Prisca,SCH....(617) 237-2161
125 Oakland St., Wellesley 02181
Penzenstadler,Joan,SSND....(617) 782-5760
172 Foster St., Brighton 02135
Perico,Josephine,CSJ....(617) 783-9090
637 Cambridge St., Brighton 02135
Perkins,Mary,SND....(617) 825-4912
18 Samoset St., Dorchester 02124
Pero,Marie Catherine,SND....(617) 933-0265
28 Lawrence St., Woburn 01801
....(617) 623-5326
Perrault,Janice,PM....(508) 689-3746
209 Lawrence St., Mehtuen 01844
Perreault,Dorilda,PM....(508) 685-2852
209 Lawrence St., Methuen 01844
Perreault,Jeannette,SSCh....(508) 384-8066
297 Arnold St., Wrentham 02093
Perreault,Louisa,SSCh....(508) 384-8066
297 Arnold St., Wrentham 02093
Perrielo,M. Andrew,OSF....(617) 782-7432
63 Brooksdale Rd., Brighton 02135
Perrow,Margaret,CSJ....(508) 620-1043
93 Bethany Rd., Framingham 01701
Persico,Xavier,SND....(617) 723-3607
300 North St., Boston 02113
Peshin,Miriam,OSC....(508) 851-6743
460 River Rd., W. Amdover 01810
Pestka,M. Marina,SMSM....(617) 893-3960
62 Newton St., Waltham 02254
Peters,Claire,CSJ....(508) 872-6416
93 Bethany Rd., Framingham 01701
Peterson,M. Joseph,FSP....(617) 522-8911
50 St. Paul's Ave., Jamaica Plain 02130
Petitpas,Gabrielle Maria,SUSC....(617) 884-5194
49 Clark Ave., Chelsea 02150
Petkunas,M. Mercedes,CJC....(508) 588-5070
261 Thatcher St., Brockton 02402
Pettie,Anne Francis,SCH....(617) 395-3614
21 St. Clare Rd., Medford 02155
Phillippi,Ann,CDP....(617) 582-2282
Box 10, Rte. 80, Kingston 02364
Phillips,Mary Ruth,SSND....(617) 427-2627
69 Alleghany St., Roxbury 02120
Pianka,Lorraine,SSND....(508) 975-4396
133 Pleasant St., Apt. 2, N. Andover 01845
Piazzolla,Mary Ambrosia,CSJ....(617) 963-8150
800 N. Main St., Randolph 02368
Picard,Noella,PM....(508) 685-2852
209 Lawrence St., Methuen 01844
Picard,Rose Anna,SUSC....(508) 458-8862
142 Chestnut St., Lowell 01843
Piche,Mary Agnes,DC....(617) 296-4000
2150 Dorchester Ave., Dorchester 02124
....Ext. 2381
Piche,Simonne,SASV....(508) 454-5742
85 Boisvert St., Lowell 01850
Pierce,Eleanor,SP....(617) 884-7480
16 Tudor St., Chelsea 02150
Pietrowski,Joseph Leo,OP....(508) 531-8791
99 Margin St., Peabody 01960
....(508) 531-8200
Pinard,Annette,PM....(508) 685-2852
209 Lawrence St., Methuen 01844
Pineau,Rita Clare,OP....(617) 776-6832
34 Sunset Rd., Somerville 02144
....(617) 482-4944
Pinette,Jean Marie,OSU....(617) 326-3158
65 Lowder St., Dedham 02026
Pires,Mary,CDP....(617) 585-7707
Box 2, Rte. 80, Kingston 02364
Pirrone,Angela Regina,SCNJ....(617) 527-4372
72 Crescent St., Newton Centre 02159
Piszczatowska,Mary Alfreda,DM....(617) 868-2200
799 Concord Ave., Cambridge 02138
Pizzimenti,Grace,SND....(617) 787-3660
36 Newcastle Rd., Brighton 02135
Pizzotti,Mary Mark,DM....(617) 868-2200
799 Concord Ave., Cambridge 02138
Plante,Aline,PM....(508) 685-0980
209 Lawrence St., Methuen 01844
Plante,Blanche,SGM....(617) 862-4700
10 Pelham Rd., Lexington 02173
Plante,Jeannette,PSSF....(508) 851-2462
486 Chandler St., P.O. Box 419, Tewksbury 01876
Plante,Laurette,SMSM....(617) 893-3960
62 Newton St., Waltham 02154
Plasse,Cecile,PM....(617) 682-2502
10 Quincy St., Methuen 01844
Plasse,M. Adelvina,SSA....(508) 485-3791
720 Boston Post Rd., Marlboro 01752
Plasse,M. Priscillia,SSA....(508) 485-3791
720 Boston Post Rd., Marlboro 01752
Platt,Marie Therese S.H.,O.Carm....(508) 879-8000
863 Central St., Framingham 01701

Plausky,Jean,CSJ....(617) 335-3622
236 Pleasant St., S. Weymouth 02190
Pleau,Lucille,SASV....(508) 583-7420
26 Sylvester St., Brockton 02402
Plefka,Esther,SCH....(617) 472-3860
50 Elm Ave., Wollaston 02170
Plivelic,Helen,CDP....(617) 472-5824
103 Phipps St., Quincy 02169
Plummer,Marie Joseph,CGS....(617) 277-7517
53 Parker Hill Ave., Roxbury 02120
Poirier,Frances Bernadette,SND....(508) 685-0361
205 Hampshire St., Lawrence 01841
....(508) 685-2091
Poirier,Lina,SSA....(508) 485-3791
720 Boston Post Rd., Marlboro 01752
Polcari,Elaine,SSND....(508) 683-1711
Merrimack College, 303 Gildea Hall, N. Andover 01845

Pollard,Miriam,OCSO....(508) 528-1282
300 Arnold St., Wrentham 02093
Polowniak,M. Frances,CSSF....(508) 452-2474
372 High St., Lowell 01852
Pomerleau,Cecile,SSCh....(508) 485-0740
197-207 Pleasant St., Marlboro 01752
Pomeroy,Eileen,CSJ....(617) 963-8150
800 North Main St., Randolph 02368
Pomeroy,Mary Trinita,SCN....(617) 361-2307
39 Maple St., Hyde Park 02136
Pond,Theresa,CSJ....(617) 599-7048
28 Bowler St., Lynn 01904
Pooler,Martha Marie,OSF....(617) 599-4582
40 Grove St., Lynnfield 01940
Poor,Jeanne,SGM....(508) 663-4982
158 Concord Rd., Bldg. K, Apt. 12, Billerica 01821
Portale,Mary Fiorella,PDDM....(617) 523-1861
60 Wm. Cardinal O'Connell Way, Boston 02114
Portinaro,Maria Jude,SCN....(617) 963-5101
19A Reservoir Dr., Randolph 02368
....(617) 268-2326
Potts,Margaret,RCE....(508) 651-2820
5 Wilson St., Natick 01760
Poudrier,Anita,SSA....(508) 358-4033
17 Forty Acres Dr., Wayland 01778
Poulin,Cecile,SCQ....(508) 458-1251
357 Pawtucket St., Lowell 01854
Poulin,Laurette,PM....(508) 685-5032
209 Lawrence St., Methuen 01844
Poulin,Rosalie,OSU....(617) 326-3158
65 Lowder St., Dedham 02026
Pouliot,Muriel,PM....(508) 682-1641
88 Bailey St., Lawrence 01843
Powell,Mary George,CJC....(508) 588-5070
261 Thatcher St., Brockton 02402
....(508) 583-5834
Power,Helen,CSJ....(617) 698-0925
444 Centre St., Milton 02186
Power,Johanna,MMM....(617) 666-3223
179 Highland Ave., Somerville 02143
Powers,Carol Ann,CSJ....(617) 698-0925
444 Centre St., Milton 02186
Powers,Ellen,CSJ....(617) 547-7482
453 Huron Ave., Cambridge 02138
Powers,Ellen Marie,RGS....(508) 485-8610
Cushing Hill Drive, Marlboro 01752
Powers,James Frances,CSJ....(617) 825-6320
One Elm Lawn, Dorchester 02122
....(617) 288-5156
Powers,Margaret Eleanor,SP....(617) 322-2049
30 Irving St., Malden 02148
Powers,Mary David,SSND....(617) 427-2627
69 Alleghany St., Roxbury 02120
Powers,Mary Immaculate,OCSO....(508) 528-1282
300 Arnold St., Wrentham 02093
Powers,Mary Karen,RSM....(617) 926-6208
32 Grandview Ave., Watertown 02172
....(617) 868-6585
Powers,Mary,,DC....(617) 268-9844
361 W. Fourth St., South Boston 02127
Prada,Lourdes,MISAMI....(508) 454-9697
145 Fayette St., Lowell 01852
Pranskunas,Veronica Julie,SND....(617) 749-2629
30 Thaxter St., Apt. 42, Hingham 02043
Prendergast,Esther Mary,SSND....(617) 364-2433
130 Margaretta Dr., Hyde Park 02136
Prendergrast,Anne,SCH....(617) 783-3989
67 Adamson St., Allston 02134
Prestofilippo,M. Nazarene,FSP....(617) 522-8911
50 St. Paul's Ave., Jamaica Plain 02130
Primeau,M. Oliva,SMSM....(617) 893-3960
62 Newton St., Waltham 02154
Prior,Eileen Marie,CSJ....(617) 244-8024
106 Waban St., Newton 02158
Prior,Mary Theresa,SSND....(617) 427-2627
69 Alleghany St., Roxbury 02120
Protulis,Theodora,CGS....(617) 738-0643
53 Parker Hill Ave., Roxbury 02120

Provencal,Therese,SGM....(617) 862-4700
10 Pelham Rd., Lexington 02173
Provencher,Bertha,PM....(508) 685-2852
209 Lawrence St., Methuen 01844
Provost,Angela,CDP....(617) 585-7707
Box 2, Rte. 80, Kingston 02364
Prud'homme,Irene,SASV....(508) 583-7420
26 Sylvester St., Brockton 02402
Przyborowski,Pulcheria,DM....(617) 536-3000
20 Charlesgate West, Boston 02215
Pugh,Emily,SCN....(508) 583-1903
374 Chatham West Dr., Brockton 02401
....(508) 588-7140
Puleo,Marie,OSF....(617) 332-6063
20 Manet Rd., Chestnut Hill 02167
Pumphret,Ellen C.,CSJ....(617) 489-3468
9 Davis St., Belmont 02178
Purcel,Sabina,CSJ....(508) 872-6750
97 Bethany Rd., Framingham 01701
Pustizzi,Carmela,CSJ....(617) 783-9090
637 Cambridge St., Brighton 02135
Pustizzi,Rosine,CSJ....(617) 698-0925
444 Centre St., Milton 02186

Q

Quealy,Ernestine,CSJ....(617) 648-3636
44 College Ave., Arlington 02174
Quigley,Mary Catherine,SND....(617) 599-7057
32 City Hall Sq., Lynn 01901
Quill,Elizabeth,SND....(508) 356-2695
54 Jeffrey's Neck Rd., Ipswich 01938
Quilty,Norena,CSJ....(617) 783-9090
637 Cambridge St., Brighton 02135
....(617) 254-8383
Quinlan,Evelyn Claire,SCH....(617) 444-7880
1350 Highland Ave., Needham 02192
Quinlan,Helen,SCH....(617) 237-2161
125 Oakland St., Wellesley 02181
Quinlan,Louise,OP....(617) 924-1534
25 Walcott Rd., Watertown 02172
....(617) 894-7713
Quinlan,Mary H.,RSCJ....(617) 661-7352
153 Magazine St., Cambridge 02139
Quinn,Anastasia,SND....(617) 623-3667
240 Pearl Park, Somerville 02145
Quinn,Francis Timothy,SND....(508) 927-4819
111 New Balch St., Beverly 01915
Quinn,Gertrude Marie,SCH....(617) 237-2161
125 Oakland St., Wellesley 02181
Quinn,Lorraine,CSJ....(617) 325-5089
525 W. Roxbury Pkwy., W. Roxbury 02123
Quinn,Mary Ann,SSA....(617) 337-1274
1199-R Commercial St., East Weymouth 02189
Quinn,Mary,,RCE....(617) 698-8265
55 Parkwood Dr., Milton 02186
Quinn,Nora Marie,SND....(617) 623-5326
480 Somerville Ave., Somerville 02143
Quirk,John Mary,CSJ....(508) 872-6416
93 Bethany Rd., Framingham 01701
....(508) 872-6750
Quirk,Mary Josephine,CSJ....(508) 872-6416
93 Bethany Rd., Framingham 01701

R

Radzuikynas,Casimira,CJC....(508) 588-5070
261 Thatcher St., Brockton 02402
Raferty,Louise,RC....(617) 326-1393
25 Avery St., Dedham 02026
Rafferty,Jean,SND....(508) 532-5394
25 Perkins St., Peabody 01960
Rahm,Teresa Benedicta,OCD
15 Mount Carmel Rd., Danvers 02923
Raiche,Yvette,SCO....(508) 373-3194
100 Bellevue Ave., Haverhill 01832
Rainville,Claire,SSA....(508) 485-3791
720 Boston Post Rd., Marlboro 01752
Rainville,Lillian,PSSF....(508) 851-2462
486 Chandler St., P.O. Box 419, Tewksbury 01876
Ralph,Ann Marie,SND....(617) 899-1992
037 Main St., Waltham 02154
Ramirez,M. Eustella,LMSC....(508) 373-0312
201 Washington St., So. Groveland 01834
Ramisch,Clare Aloyse,SCH....(617) 237-2161
125 Oakland St., Wellesley 02181
Raposa,Pauline,SND....(617) 749-4727
1073 Main St., Hingham 02043
Rausch,Mary Alfred,OSF....(617) 826-7324
376 Washington St., Hanover 02339
Rautenberg,Doris,SCH....(617) 237-6348
125 Oakland St., Wellesley 02181
Raymo,Susan,SND....(508) 922-6964
119 Northridge Rd., Beverly 01915
....468-1340
Raymond,Yvette,SSA....(508) 485-3791
720 Boston Post Rd., Marlboro 01752

Razwad,M. Katharine George,MM....(617) 268-0260
233 E St., South Boston 02127
Rea,Joan,CSJ....(617) 387-2170
82 Summer St., Everett 02149
Rea,Mary Enrico,CSJ....(617) 241-7383
13 Tufts St., Charlestown 02129
Reardon,Marion,SCN....(617) 245-6993
319 Water St., Wakefield 01880
Reardon,Mary,SND....(617) 337-1274
1199 R Commercial St., East Weymouth 02189
Reavy,Margaret I.,CSJ....(617) 389-0166
22 Forest Ave., Everett 02149
Redmond,Esther,CSJ....(617) 698-0925
444 Centre St., Milton 02186
Reece,Marjorie,SGM....(617) 862-4700
10 Pelham Rd., Lexington 02173
Regan,Ann,SCH....(617) 265-6501
195 A Hamilton St., Dorchester 02122
Regan,Frances Carmel,SCH....(617) 237-2161
125 Oakland St., Wellesley 02181
Regan,Joseph Gerard,SCH....(508) 453-2584
110 Stafford Rd., Lowell 01852
Regan,Marie Therese,SCH....(617) 237-2161
125 Oakland St., Wellesley 02181
Regan,Mary Theresa,SCNJ....(617) 524-6080
84 Wachusett St., Forest Hills 02130
....(617) 524-7733
Regan,Susan,RSCJ....(617) 864-2765
100 Cushing St., Cambridge 02138
Regan,Teresa,SCH....(617) 395-3514
21 St. Clare Rd., Medford 02155
Regan,Thomas Aquinas,SCNJ....(617) 472-7502
11 Beechwood St., Quincy 02169
Regele,Alberta,CSJ....(508) 872-6750
97 Bethany Rd., Framingham 01701
Regnier,M. Isabella,SMSM....(617) 893-3960
62 Newton St., Waltham 02154
Regnier,Maria Louise,SCH....(617) 682-5111
100 Parker St., Lawrence 01843
Reidy,Catherine,SND....(508) 922-2262
11 Everett St., Beverly 01915
....(617) 739-6106
Reilly,Catherine,RSCJ....(617) 527-3860
785 Centre St., Newton 02158
Reilly,Ellen,SND....(617) 298-6580
30 Sanford St., Mattapan 02126
....(617) 963-1327
Reilly,Kathleen,OSF....(617) 244-3696
20 Manet Rd., Chestnut Hill 02167
Reilly,M. Angelita,OSF....(617) 332-6063
20 Manet Rd., Chestnut Hill 02167
Reilly,Maureen Therese,O.Carm....(617) 268-3333
130 Dorchester St., South Boston 02127
Reilly,Susan,CSJ....(617) 878-7335
408 Union St., Rockland 02370
Remeika,Vincenta,CJC....(508) 588-5070
261 Thatcher St., Brockton 02402
Renaud,Marie Jeanne,PSSF....(508) 851-2462
486 Chandler St., P.O. Box 419, Tewksbury 01876
Rendon,Aurea,OSSR....(617) 524-1640
60 Pond St., Jamaica Plain 02130
Reney,Barbara,CSJ....(617) 783-4591
43 Newcastle Rd., Brighton 02135
....(617) 254-2978
Resto,Maria Socorro,SSND....(617) 427-2627
69 Alleghany St., Roxbury 02120
Reyes,Maria Ruth,FSP....(617) 522-8911
50 St. Paul's Ave., Jamaica Plain 02130
Reynolds,M. Pauline,OP....(617) 924-1717
1 Rosary Dr., Watertown 02127
Reynolds,Marion,CSJ....(617) 972-6750
95 Bethany Rd., Framingham 01701
Ribokas,Carmelita,CJC....(508) 588-5070
261 Thatcher St., Brockton 02402
Ribout,Marie-Jeanne,SCO....(508) 453-4870
975 Varnum Ave., Lowell 01854
Ricca,M. Paola,CSJ....(508) 879-3593
85 Bethany Rd., Framingham 01701
Ricca,Mara,CSJ....(508) 588-4848
738 Court St., Brockton 02402
Ricci,Anna,MPV....(508) 682-9078
36 Buco Ave., Methuen 01844
Ricciuti,Clarinda,CSJ....(508) 879-1295
85 Bethany Rd., Framingham 01701
Rice,Catherine Teresa,SND....(508) 356-4381
54 Jeffrey's Neck Rd., Ipswich 01938
Richard,Eva,PSSF....(508) 685-5111
365 Haverhill St., Lawrence 01840
Richard,Eva,,PM....(508) 685-5032
209 Lawrence St., Methuen 01844
Richard,Fernande,SASV....(508) 744-0581
18 Harbor St., Salem 01970
....(508) 744-4733
Richard,Loraine,SCQ....(508) 454-1203
42 Viola St., Lowell 01851
Richard,M. Jeanne,SSA....(508) 485-3791
720 Boston Post Rd., Marlboro 01752

Richard,Rose,SSA.....(508) 485-3791
720 Boston Post Rd., Marlboro 01752
Richards,Alice,SASV.....(508) 454-5742
85 Boisvert St., Lowell 01850
Richards,Anne,FMM.....(617) 868-8036
16 Lancaster St., Cambridge 02140
Richards,Eileen,SND.....(617) 776-0760
15 Franklin St., Somerville 02145
.....(617) 628-7775
Richardson,Bernard,CSJ.....(508) 879-1295
85 Bethany Rd., Framingham 01701
Ridge,Gabriele Marie,SND.....(508) 356-4381
54 Jeffrey's Neck Rd., Ipswich 01938
Ridge,Mary,SND.....(617) 395-4042
28 Lawrence St., Woburn 01801
Riely,M. Regina,OCSO.....(508) 528-1282
300 Arnold St., Wrentham 02093
Riley,Francis Lillian,SCH.....(617) 328-1622
75 Russell St., N. Quincy 02171
Riley,M. Brigid,O.Carm.....(617) 268-3333
130 Dorchester St., South Boston 02127
Riley,M. Fides,CSJ.....(508) 872-6750
97 Bethany Rd., Framingham 01701
Riley,M. Matthew,OSF.....(617) 244-3696
20 Manet Rd., Chestnut Hill 02167
Riley,Mary Elizabeth,SND.....(617) 825-4912
18 Samoset St., Dorchester 02124
Rinaldi,Mary Dominica,RGS.....(508) 485-0970
Cushing Hill Drive, Marlboro 01752
Ringer,Miriam Theresa,CSJ.....(617) 878-7335
408 Union S.t, Rockland 02370
Riopel,Odelide,PM.....(508) 685-5032
209 Lawrence St., Methuen 01844
Rioux,Daniel Joseph,SUSC.....(508) 458-8862
142 Chestnut St., Lowell 01852
Ripley,Gail,CSJ.....(617) 961-4207
1016 N. Main St., Randolph 02368
.....(617) 323-2500
Rissetto,Marion,OCSO.....(508) 528-1282
300 Arnold St., Wrentham 02093
Ristuccia,Roberta,CSJ.....(617) 489-2077
407 Belmont St., Belmont 02178
Rivard,Irene,PM.....(508) 685-2852
209 Lawrence St., Methuen 01844
Roach,Ann Dominic,OP.....(617) 489-3344
168 Trapelo Rd., Belmont 02178
.....(617) 536-5417
Roach,Mary Simone,CSM.....(508) 458-1411
1 Hospital Dr., Lowell 01852
Robert,Jeanne,PM.....(508) 689-3746
209 Lawrence St., Methuen 01844
Robert,Rita,SSA.....(508) 485-3791
720 Boston Post Rd., Marlboro 01752
Roberts,Ann Cecilia,SCH.....(617) 237-2161
125 Oakland St., Wellesley 02181
Robichaud,Jeannette,SSA.....(508) 481-4934
720 Boston Post Rd., Marlboro 01752
Robichaud,M. Yvonne,SMSM.....(617) 893-3960
62 Newton St., Waltham 02154
Robichaud,Therese,SUSC.....(508) 458-8862
142 Chestnut St., Lowell 01852
Robinson,Angela,RCE.....(508) 454-5621
981 Varnum Ave., Lowell 01854
Robinson,Mary Virginia,PBVM.....(617) 527-4372
72 Crescent St., Newton Centre 02159
Robinson,Maryadele,DC.....(617) 268-9844
361 W. Fourth St., South Boston 02127
Robinson,Thecla,DC.....(617) 296-4000
2150 Dorchester Ave., Dorchester 02124
.....Ext. 2381
Robishaw,Joan,SCN.....(617) 233-9458
54 Howard Str., Saugus 01906
Robitaille,Gertrude,PM.....(508) 688-1920
209 Lawrence St., Methuen 01844
Robitaille,Jeannine,PM.....(508) 683-9374
209 Lawrence St., Methuen 01844
Rocha,Rosa,MSC.....(617) 426-4448
27 Isabella St., Boston 02117
Roche,Mary,SHCJ.....(617) 328-7332
21 Bellevue Rd., Squantum 02171
.....(617) 471-9071
Rochford,Helen Perpetual Help,CGS.....(617) 232-9370
53 Parker Hill Ave., Roxbury 02120
Rock,Mary,CSJ.....(508) 872-6414
93 Bethany Rd., Framingham 01701
Rockett,Solange,LSP.....(617) 776-4420
186 Highland Ave., Somerville 02143
Rodley,Bernadette Marie,CSJ.....(617) 783-9090
637 Cambridge St., Brighton 02135
Rodman,Florita,CDP.....(617) 383-0626
136 Border St., Cohasset 02025
Rodrigue,M. Rita,OCSO.....(508) 528-1282
300 Arnold St., Wrentham 02093
Rodriguez,Maria Teresa,MISAMI.....(508) 454-9697
145 Fayette St., Lowell 01852
Rodriquez,Adela,CSJ.....(617) 782-5061
270 Market St., Brighton 02135

Rogan,Patricia,SBS.....(617) 442-0980
115 Mt. Pleasant Ave., Roxbury 02119
Rogers,Barbara,RSCJ.....(617) 332-9180
934 Beacon St., Newton 02159
Rogers,Mildred Marie,OSF.....(617) 969-4766
790 Centre St., Newton 02158
Rogers,Raynald,CSJ.....(617) 323-8060
1045 Canterbury St., Roslindale 02131
Rolinger,Patricia,SND.....(508) 356-4381
10 Jeffrey's Neck Rd., Ipswich 01938
Rollins,Esther,SGM.....(617) 862-4700
10 Pelham Rd., Lexington 02173
Romanauskas,David,CJC.....(508) 587-7367
26 St. Casimir Ave., Brockton 02402
Ronan,Evelyn Margaret,SND.....(508) 685-0361
205 Hampshire St., Lawrence 01841
Ronayne,Jeanne,SND.....(617) 522-6909
37 Castleton St., Jamaica Plain 02130
Rondeau,Alice,SCO.....(508) 453-4870
975 Varnum Ave., Lowell 01854
Rondeau,Lucienne,PM.....(508) 689-3746
209 Lawrence St., Methuen 01844
Rooney,Anne Marie,PM.....(508) 685-5032
209 Lawrence St., Methuen 01844
Rooney,Dominica,CSJ.....(508) 872-6750
95 Bethany Rd., Framingham 01701
Rooney,Margaret,CSJ.....(617) 335-3622
236 Pleasant St., South Weymouth 02186
Rooney,Michael,OSF.....(617) 969-4766
790 Centre St., Newton 02158
Roos,James Marie,FSP.....(617) 522-8911
50 St. Paul's Ave., Jamaica Plain 02130
Roral,Lelia,SA.....(617) 445-2037
11 Newcomb St., Boston 02118
Rosales,Guadalupe,MSC.....(617) 426-4448
27 Isabelle st., Boston 02117
Rose,Agnes Ellen,SCN.....(617) 268-3178
100 N. St., S. Boston 02127
Rose,Francis Walter,SCH.....(508) 957-5595
700 Skyline Dr., Dracut 01826
Rose,Mary Regina,OSC.....(617) 524-1760
920 Cebtre St., Jamaica Plain 02130
Ross,Andre Marie,O.Carm.....(617) 268-3333
130 Dorchester St., South Boston 02127
Ross,Mary,SCN.....(508) 465-8335
144 High St.,Newburyport 01950
Rossi,Carole,OP.....(617) 569-5824
202 Byron St., East Boston 02128
.....(617) 567-2750
Rounds,Theresa,SCIM.....(508) 682-0750
400 Haverhill St., Lawrence 01841
.....(508) 686-3304
Rousseau,Therese,SGM.....(508) 685-1989
70 East Haverhill St., Lawrence 01841
Roussel,Ann Sebastian,CGS.....(617) 969-8549
Cushing Hill Dr., Marlboro 01752
Roux,Irene,PM.....(508) 685-5032
209 Lawrence St., Methuen 01844
Rovansek,M. Vida Marija,MC.....(617) 288-4182
401 Quincy St., Dorchester 02125
Rowan,Regina,SCMM.....(617) 361-3194
338 West St., Hyde Park 02136
Rowe,M. Jean,OCSO.....(508) 528-1282
300 Arnold St., Wrentham 02093
Rowen,Nancy,SND.....(508) 531-8637
99 Margin St., Peabody 01960
.....(508) 531-0002
Rowland,Kerry,SCH.....(617) 265-6501
195 Hamilton St., Dorchester 02122
Roy,Estelle,SUSC.....(508) 458-8862
142 Chestnut St., Lowell 01852
Roy,Gertrude,PM.....(508) 685-2852
209 Lawrence St., Methuen 01844
Roy,Gertrude,,LSP.....(617) 776-4420
186 Highland Ave., Somerville 02143
Roy,Irene,SSA.....(508) 485-3791
720 Boston Post Rd., Marlboro 01752
Roy,Marie Anne,SGM.....(617) 862-4700
10 Pelham Rd., Lexington 02173
Roy,Michelle,OSU.....(617) 326-6219
71 Lowder St., Dedham 02026
Roy,Paulette,SSCh.....(508) 481-9460
101 South St., Marlboro 01752
Rozbicki,Alfreda Joan,FSSJ.....(617) 889-0344
179 Chestnut St., Chelsea 02150
Ruane,Anne Monica,SND.....(617) 749-4727
1073 Main St., Hingham 02043
Rubeo,Miriam Therese,CDP.....(617) 585-7707
Box 2, Rte. 80, Kingston 02364
Rudden,M. Dolores,OCSO.....(508) 528-1282
300 Arnold St., Wrentham 02093
Ruhe,Mary Agatha,CDP.....(617) 582-2282
Box 10, Rte. 80, Kingston 02364
Ruiz,Celina,OSSR.....(617) 524-1640
60 Pond St., Jamaica Plain 02130
Russell,Clare Marie,SCH.....(617) 265-0425
35 Bird St., Dorchester 02125

Ryan,Ada,CSJ.....(508) 872-6756
97 Bethany Rd., Framingham 01701
Ryan,Ann,SND.....(508) 785-1903
20 Glen St., P.O. Box 370, Dover 02030
Ryan,Ann Margaret,CSJ.....(617) 876-0466
45A Matignon Rd., Cambridge 02140
Ryan,Beatrix,CSJ.....(617) 698-0925
444 Centre St., Milton 02186
Ryan,Bernadette,CSJ.....(508) 620-1043
93 Bethany Rd., Framingham 01701
Ryan,Florence William,SCH.....(508) 664-5354
30 Merrimack St., N. Andover 01845
Ryan,Frances,SCH.....(617) 861-7253
1989 Mass. Ave., Lexington 02173
Ryan,Frances Pauline,SND.....(617) 268-0700
50 West Broadway, South Boston 02127
.....(617) 825-9400
Ryan,Frances W.,SND.....(617) 522-6909
37 Castleton St., Jamaica Plain 02130
.....(617) 739-6108
Ryan,Gabriel Marie,SCH.....(617) 237-2161
125 Oakland St., Wellesley 02181
Ryan,Lorraine,OP.....(617) 631-7935
19 Cressey St., Apt. 14, Marblehead 01945
.....(617) 631-8340
Ryan,M. Resignata,CSJ.....(508) 872-6750
97 Bethany Rd., Framingham 01701
Ryan,Mari,CSJ.....(617) 287-2703
4 Pleasant St., Apt. 2, Dorchester 02125
Ryan,Maria Sarto,SCH.....(617) 237-2161
125 Oakland St., Wellesley 02181
Ryan,Mariala,CSJ.....(508) 879-1295
85 Bethany Rd., Framingham 01701
Ryan,Marianna,CSJ.....(508) 872-6750
95 Bethany Rd., Framingham 01701
Ryan,Mary,SND.....(617) 268-0700
50 West Broadway, South Boston 02127
Ryan,Mary J.,CSJ.....(617) 698-0925
444 Centre St., Milton 02186
Ryan,Mary Melita,SSND.....(617) 322-0086
2 Fellsway East, Malden 02148
.....(617) 322-5666
Ryan,Rosemary,SCMM.....(617) 361-3194
338 West St., Hyde Park 02136
.....(617) 325-9443
Ryan,Wilbert,CSJ.....(508) 879-1295
85 Bethany Rd., Framingham 01701
Ryder,Theresa,SND.....(508) 777-1613
20 Otis St., Danvers 01923
Ryle,Eleanor,OP.....(617) 924-1717
1 Rosary Dr., Watertown 02127
Rys,Mildred,FSSJ.....(617) 682-1277
51 Avon St., Lawrence 01841
Rzeznik,Roberta,SND.....(508) 452-4509
88 Eleventh St., Lowell 01850

S

Saavedra,Angelina,MSC.....(617) 426-4448
27 Isabella St., Boston 02117
Sabini,Stella,CSJ.....(617) 648-4452
51 Medford St., Arlington 02174
Sacco,Annchet,CSJ.....(508) 872-6750
97 Bethany Rd., Framingham 01701
Saggio,M. Serafina,O.Carm.....(508) 531-4733
5 Wheatland St., Peabody 01960
Saia,M. Bernadette,OCSO.....(508) 528-1282
300 Arnold St., Wrentham 02093
Salinas,Nieves,PDDM.....(617) 423-2629
13 West St., Boston 02111
Salois,Jeannette,SSA.....(508) 485-3791
720 Boston Post., Rd., Marlboro 01752
Salter,Joseph Francis,CSJ.....(508) 879-1295
85 Bethany Rd., Framingham 01701
Salviate,Rose Mary,SND.....(617) 337-1274
1199 R Commercial St., East Weymouth 02189
Sammett,Virginia Mary,OP.....(617) 354-6630
30 Normandy Ave., Apt. 312, Cambridge 02138
.....(617) 547-0101
Samson,Mary,SHCJ.....(617) 665-2934
306 Main St., Apt. 4, Melrose 02173
.....(617) 720-6400
Sanchez,Carmen,MSC.....(617) 426-4448
27 Isabella St., Boston 02117
Santos,Armanda Laurence,FSP.....(617) 522-8911
50 St. Paul's Ave., Jamaica Plain 02130
Santos,Maria,SCH.....(508) 686-7853
2 Roseland St., Methuen 01844
Santosca,Anicetus,CSJ.....(617) 783-9090
637 Cambridge St., Brighton 02135
Santry,Marie St. Joseph,SND.....(617) 682-2448
212 Lawrence St., Methuen 01844
Sarno,M. Camille,OSF.....(617) 244-3696
20 Manet Rd., Chestnut Hill 02167
Sato,Margaret Timothy,FSP.....(617) 522-8911
50 St. Paul's Ave., Jamaica Plain 02130
Sattler,Mary Bernardine,FSP.....(617) 522-8911
50 St. Paul's Ave., Jamaica Plain 02130

Saulnier,M. Rosaria,SSA....(508) 485-3791
720 Boston Post Rd., Marlboro 01752
Saunders,Alice,CSJ....(617) 625-1076
50 Thurston St., Somerville 02145
Savage,Ramon,CSJ....(508) 879-1295
85 Bethany Rd., Framingham 01701
Savard,Therese,SCQ....(508) 458-1251
357 Pawtucket St., Lowell 01854
Savignac,Marie-Louise,SSCh....(508) 485-0740
197-207 Pleasant St., Marlboro 01752
Savoy,Irene,PM....(508) 685-5032
209 Lawrence St., Methuen 01844
Sawal,Myriam,PDDM....(617) 523-1861
60 Wm. Cardinal O'Connell Way, Boston 02114
Scales,Mary George,OP....(617) 924-1717
1 Rosary Dr., Watertown 02127
Scally,Virginia,SND....(617) 825-6794
23 Alicia Rd., Dorchester 02124
Scanlon,Anne,SND....(617) 268-0700
50 West Broadway, South Boston 02127
Scanlon,Barbara,CSJ....(617) 926-4832
56 Edgecliff Rd., Watertown 02172
Scanlon,Helen,MSBT....(508) 454-0579
578 Andover St., Lowell 01852
Scanlon,Mary,CSJ....(617) 648-4452
51 Medford St., Arlington 02174
Scanlon,Mary Christina,SCH....(617) 237-2161
125 Oakland St., Wellesley 02181
Scanlon,Richard Marie,DC....(617) 296-4000
2150 Dorchester Ave., Dorchester 02124
....Ext. 2381
Scanlon,St. Rose,CSJ....(617) 323-8060
1045 Canterbury St., Roslindale 02131
Scannell,Audrey,CSJ....(508) 879-1295
85 Bethany Rd., Framingham 01701
Scellato,Mary Alba,PDDM....(617) 423-2629
43 West St. Boston 02111
Schacht,Jane B.,CSJ....(508) 620-1043
93 Bethany Rd., Framingham 01701
Schneider,Maxima,CSJ....(508) 588-4848
738 Court St., Brockton 02402
Schneller,M. Paulita,SMSM....(617) 893-3960
62 Newton St., Waltham 02154
Scholl,M. Edith,OCSO....(508) 528-1282
300 Arnold St., Wrentham 02093
Schumann,Virginia,RSCJ....(617) 965-3973
785 Centre St., Newton 02158
....(617) 244-4246
Schwendemann,Cecilia,RCE....(508) 454-5621
981 Varnum Ave., Lowell 01854
Scipione,Mary,SGM....(617) 826-4700
10 Pelham Rd., Lexington 02173
Scott,Doreen,SSA....(508) 485-3791
720 Boston Post Rd., Marlboro 01752
Scott,Marius,CSJ....(617) 893-1820
235 Wellesley St., Weston 02193
Scribner,Frances,SMSM....(508) 877-7371
4 Craig Ave., Framingham 01701
Scully,Barbara,SUSC....(617) 361-5475
1854 River St., Hyde Park 02136
Seager,Helen Donald,SND....(617) 682-2448
212 Lawrence St., Methuen 01844
Sears,Frances,CSJ....(617) 762-1511
253 Nahatan St., Norwood 02062
Seeley,Robinia,CSJ....(617) 783-9090
637 Camrbidge St., Brighton 02135
Serna,Mercedes,RSCJ....(617) 965-3973
785 Centre St., Newton 02158
Sessions,Mary,RSCJ....(617) 527-3860
785 Centre St., Newton 02158
Setticase,Christine Salvatore,FSP....(617) 522-8911
50 St. Paul's Ave., Jamaica Plain 02130
Shakalis,Marie Berchmans,CJC....(508) 588-5070
261 Thatcher St., Brockton 02402
Shalley,Veronica,CSJ....(508) 872-6750
95 Bethany Rd., Framingham 01701
Shanahan,Mary Patrick,DC....(617) 767-4641
143 So. Franklin St., Holbrook 02343
....(617) 767-1544
Shannon,Ethel Frances,SSND....(617) 427-2627
69 Alleghany St., Roxbury 02120
Sharry,Ann Rachel,SND....(617) 739-1876
400 The Fenway, Boston 02115
Shaughnessy,Jean Marie,SND....(617) 776-6694
57 Myrtle St., Somerville 02145
Shaules,Patricia,FSP....(617) 522-8911
50 St. Paul's Ave., Jamaica Plain 02130
Shaw,Ann Bernardine,OP....(617) 876-0175
12 Hollis St., Cambridge 02140
....(617) 542-3110
Shaw,Dianne,SND....(508) 682-4392
1047 Essex St., Lawrence 01841
Shaw,Margaret Philip,OP....(617) 924-1936
34 Chestnut St., Watertown 02172
....(617) 924-3460

Shay,Etheldrita,CSJ....(617) 244-8024
106 Waban St., Newton 02158
Shea,Ann,DC....(617) 731-0490
296 Allston St., Brighton (Brookline) 02146
....(617) 522-4040
Shea,Celestina,CSJ....(508) 872-6750
97 Bethany Rd., Framingham 01701
Shea,Eileen Marie,SSND....(617) 442-9415
38 Cherokee St., Roxbury 02120
....(617) 427-0783
Shea,Eleanor K.,CSJ....(617) 244-8024
106 Waban St., Newton 02158
Shea,Eleanor Marie,DC....(617) 268-9844
361 W. Fourth St., South Boston 02127
Shea,Elizabeth,SND....(617) 268-0700
50 West Broadway, South Boston 02127
Shea,Geraldine,CSJ....(617) 323-8060
1045 Canterbury St., Roslindale 02131
Shea,Margaret,CSJ....(508) 872-6750
97 Bethany Rd., Framingham 01701
Shea,Margaret M.,CSJ....(617) 782-6967
11 Bentley St., Brighton 02135
Shea,Margaret Mary,OSF....(617) 387-6324
63 Oakes St., Everett 02149
Shea,Mary Frances,SND....(617) 682-2448
212 Lawrence St., Methuen 01844
Shea,Mary I.,CSJ....(617) 524-0620
15 Montebello Rd., Jamaica Plain 02130
Shea,Mary L.,CSJ....(617) 396-5670
2520 Mystic Valley Pkwy., Medford 02155
Shea,Mary M. Anastasia,CSJ....(617) 783-9090
637 Cambrideg St., Brighton 02135
Shea,Mary M. Felicite,CSJ....(617) 269-9175
73 Farragut Rd., South Boston 02127
Shea,Nannita,CSJ....(508) 872-6937
93 Bethany Rd., Framingham 01701
Sheehan,Helen Thomasina,SND....(508) 685-0361
205 Hampshire St., Lawrence 01841
Sheehan,Margaret,CSJ....(617) 783-9090
637 Cambridge St., Brighton 02135
Sheehan,Marion,SND....(617) 269-4181
207 E St., South Boston 02127
Sheehan,Mary Elizabeth,SND....(508) 685-0361
205 Hampshire St., Lawrence 01841
Sheehan,Mary Lucina,SCN....(617) 268-3178
100 N. St., South Boston 02127
Sheehey,Frances M.,OSF....(617) 387-6324
63 Oakes St., Everett 02149
Sheehy,Alice,CSJ....(617) 698-0925
444 Centre St., Milton 02186
Sheehy,Barbara,OP....(617) 397-0397
18 Earl St., Malden 02148
....(617) 536-5417
Sheehy,Mary Rose,CSJ....(508) 879-1295
85 Bethany Rd., Framingham 01701
Sheerin,Therezon,CSJ....(617) 643-6515
24-B Everett St., Arlington 02174
Shelley,Regina Elizabeth,OP....(617) 924-1717
1 Rosary Dr., Watertown 02172
Shelley,Thomas Marie,OP....(617) 648-6941
11 Brattle St., #6, Arlington 02174
....(617) 643-0636
Shelvey,Mary Thomas,OP....(617) 924-1717
1 Rosary Dr., Watertown 02127
Sheridan,Alberica,OSF....(617) 969-4766
790 Centre St., Newton 02158
Sheridan,Judith,SMSM....(617) 721-1196
160 Washington St., Winchester 00185
Sheridan,Paul,OSF....(617) 969-4766
790 Centre St., Newton 02158
Sherliza,Michelle,OP....(617) 599-4711
209 Humphrey St., Swampscott 01907
Sherlock,Maryann,SCH....(617) 282-8915
12 Rowena St., Dorchester 02124
Shields,Longinus,CSJ....(617) 328-3831
20 Glover Ave., N. Quincy 02171
Shine,Margaret Eileen,SCH....(508) 664-5354
30 Merrimack St., N. Andover 01845
Shinnick,Evarista,CSJ....(617) 783-9090
637 Cambridge St., Brighton 02135
Shinnick,Leander,CSJ....(617) 436-4687
241 Neopnset Ave., Dorchester 02122
Shiras,Alice,PSSF....(508) 454-6825
725 Merrimack St., Lowell 01854
Short,Kathleen,CSJ....(617) 337-1274
1199 R Commercial St., East Weymouth 02189
Shoup,Carol,SND....(617) 337-1274
1199 R Commercial S., East Weymouth 02189
....(617) 925-5446
Shusta,Mary Charlotte,SND....(508) 927-2506
15 Chapman St., Beverly 01915
Siebert,Walburga,CSJ....(508) 879-1295
85 Bethany Rd., Framingham 01701
Sieklera,Mary Fridoline,CSB....(617) 361-1726
17 Hale St., Hyde Park 02136
Signori,Mary Angela,OSC....(617) 524-1760
920 Centre St., Jamaica Plain 01130

Sikorski,Helen,SGM....(617) 862-4700
10 Pelham Rd., Lexington 02173
Silva,Janet,CSJ....(617) 244-8357
979 Boylston St., Newton Highlands 02161
Silveira,Emily Marie,OSC....(508) 851-6743
460 River Rd., W. Andover 01810
Silver,Mary Flora,SND....(617) 599-7057
32 City Hall Sq., Lynn 01901
Simon,Melaine,LSP....(617) 776-4420
186 Highland Ave., Somerville 02143
Simonds,Helen,SND....(508) 356-4381
54 Jeffrey's Neck Rd., Ipswich 01938
Simonds,Nancy,SND....(617) 567-3883
17 Maverick St., Apt. 20, East Boston 02128
....(617) 739-6104
Simoneau,Germaine,PM....(508) 685-5032
209 Lawrence St., Methuen 01844
Simonis,Judith,CSJ....(617) 335-3622
236 Pleasant St., South Weymouth 02190
Simpson,Teresa Magdalen,SCH....(617) 237-2161
125 Oakland St., Wellesley 02181
Sims,Margaret Catherine,CSJ....(508) 879-1295
85 Bethany Rd., Framingham 01701
Singleton,Helen St. Thomas,SND....(617) 787-0612
18 Radnor Rd., Brighton 02135
Sirois,Marie Germaine,SUSC....(508) 685-5131
67 Chester St., Lawrence 01843
Sirois,Marie Paule,SCIM....(508) 682-0750
400 Haverhill St., Lawrence 01841
Sirois,Rachel,SUSC....(508) 458-8862
142 Chestnut St., Lowell 01852
Sirois,Teresa,SSA....(617) 279-4078
555 Main St., Stoneham 02180
Sitnik,Mary Doloria,CSB....(617) 361-1726
17 Hale St., Hyde Park 02136
Sivertsen,Marie Esther,SP....(617) 245-8942
25 Winship Dr., Wakefield 01880
Sivik,Mary Virgilia,CSB....(617) 361-1726
17 Hale St., Hyde Park 02136
Skopchus,Regina Marie,CJC....(508) 588-5070
261 Thatcher St., Brockton 02402
Slocumb,Anna,SSCh....(508) 485-0740
198-207 Pleseant St., Marlboro 01752
Slowik,Mary Antoinette,CSB....(617) 361-1726
17 Hale St., Hyde Park 02136
Smith,Agnes Michael,SCH....(617) 395-3514
21 St. Clare Rd., Medford 02155
Smith,Ambrosine,CSJ....(508) 872-6750
95 Bethany Rd., Framingham 01701
Smith,Caroline Marie,SND....(508) 531-0280
19 R Chestnut St., Peabody 01960
Smith,Catharine Martin,OP....(617) 924-1717
1 Rosary Dr., Watertown 02172
....(617) 924-4520
Smith,Edward Marie,FSP....(617) 522-8911
50 St. Paul's Ave., Jamaica Plain 02130
Smith,Francis Josepha,SCH....(617) 237-2161
125 Oakland St., Wellesley 02181
Smith,Georgiana,SND....(508) 682-4392
1047 Essex St., Lawrence 01841
Smith,Gertrude,SCN....(617) 698-2544
6 Farmer St., Milton 02186
Smith,Linda James,FSP....(617) 522-8911
50 St. Paul's Ave., Jamaica Plain 02130
Smith,M. Herberta,CSJ....(508) 872-6416
93 Bethany Rd., Framingham 01701
....(508) 872-6750
Smith,M. Jane,OCSO....(508) 528-1282
300 Arnold St., Wrentham 02093
Smith,M. Raymunda,SSND....(617) 322-0086
2 Fellsway East, Malden 02148
....(617) 665-3707
Smith,Marguerite,SSA....(508) 485-3791
720 Boston Post Rd., Marlboro 01752
Smith,Mary,SSA....(508) 485-3791
720 Boston Post Rd., Marlboro 01752
Smith,Patricia,CSJ....(508) 872-6815
93 Bethany Rd., Framingham 01701
Smith,Paula,MMM....(617) 666-3223
179 Highland Ave., Somerville 02143
Smith,Roberta Mary,OSF....(617) 387-6324
63 Oakes St., Everett 02149
Snell,Gertrude Helen,SCH....(617) 237-2161
125 Oakland St., Wellesley 02181
Sohl,Paul Marie,CDP....(617) 585-7511
Box 152, Rte. 80, Kingston 02364
Solari,Joanne,CSJ....(617) 643-5430
24-A Everett St., Arlington 02174
Solazzo,Anne Helena,SCH....(508) 454-1608
708 Central St., Lowell 01852
Soucy,Homerine,SCIM....(508) 682-4833
82 Union St., Methuen 01844
Southwick,Roberta,SA
618 East Broadway, Apt. 1, South Boston 02127
Spaeti,Mary Victor,CDP....(617) 585-7707
Box 2, Rte. 80, Kingston 02364

Spanagel,Marie Gratia,CGS.....(617) 232-9370
53 Parker Hill Ave., Roxbury 02120
Spaniak,Mary Innocentia,CSB.....(617) 631-1726
17 Hale St., South Boston 02127
Spencer,Mary Cordella,SSND.....(617) 427-2627
69 Alleghany St., Roxbury 02120
Spillane,St. Agnes,SND.....(617) 825-4912
18 Samoset St., Dorchester 02124
Spodnik,Mary Leon,SSND.....(617) 322-0086
2 Fellsway East, Malden 02148
St. Amand,Cecile,SGM.....(508) 686-7575
70 East Haverhill St., Lawrence 01841
St. Amand,M. Lucilia,SSA.....(508) 485-3791
720 Boston Post Rd., Marlboro 01752
St. Charles,Maureen,DC.....(617) 436-8600
90 Cushing Ave., Dorchester 02125
St. George,M. Damian,OCSO.....(508) 528-1282
300 Arnold St., Wrentham 02093
St. Germain,Cecile,SSA.....(508) 485-3791
720 Boston Post Rd., Marlboro 01752
St. Jean,Rolande,SASV.....(508) 454-5742
85 Boisvert St., Lowell 01850
St. John,Mary Xavier,OSC.....(617) 524-1760
920 Centre St., Jamaica Plain 02130
St. Laurent,Anita,SCIM.....(508) 682-0750
400 Haverhill St., Lawrence 01841
.....(508) 682-0260
St. Laurent,Jeanne d'Arc,PM.....(508) 683-9374
209 Lawrence St., Methuen 01844
St. Laurent,Yolanda,PM.....(508) 683-9374
209 Lawrence St., Methuen 01844
St. Onge,Marie Agnes,OSU.....(617) 326-6219
71 Lowder St., Dedham 02026
St. Onge,Therese,SMSM.....(617) 893-3960
62 Newton St., Waltham 02154
St. Pierre,Carmen,SMSM.....(617) 861-6116
13 Pelham Rd., Lexington 02173
St. Pierre,Virginia,OSC.....(508) 851-6743
460 River Rd., W. Andover 01810
St.Pierre,Anne,SND.....(617) 296-5148
55 Sanford St., Mattapan 02126
Stack,Helen M.,CSJ.....(508) 872-6750
95 Bethany Rd., Framingham 01701
Stadelmyer,Noel,CDP.....(617) 585-7511
Box 152, Rte. 80, Kingston 02364
Stafford,Catherine Henrietta,SCH.....(617) 237-2161
125 Oakland St., Wellesley 02181
Stakutis,Celestine,CJC.....(617) 268-2384
488 E. Seventh St., South Boston 02127
Stanford,Jean Christine,SND.....(617) 282-3471
15 Bellflower St., Dorchester 02125
Stanton,Geraldine,SND.....(508) 452-4509
88 Eleventh St., Lowell 01850
Stanton,M. Virginia,RSM.....(617) 598-4407
35 Little's Point Rd., Swampscott 01907
Stanton,Mary Elizabeth,OCD.....(617) 442-1411
61 Mt. Pleasant Ave., Roxbury 02119
Stanton,Mary Joseph,OCD
15 Mount Carmel Rd., Danvers 01923
Stapleton,Agnes,SND.....(617) 628-0583
28 Adrian St., Somerville 02143
Steele,Lydia,CDP.....(617) 582-2282
Box 152, Rte. 80, Kingston 02364
Stefaney,Anna Barbara,OSF.....(617) 969-4766
790 Centre St., Newton 02158
Stephens,Emily,CSJ.....(617) 963-8150
800 North Main St., Randolph 02368
Stevens,M. Madeleine,CSJ.....(508) 879-1295
85 Bethany Rd., Framingham 01701
Stevenson,Anne,SND.....(617) 749-4727
1073 Main St., Hingham 02043
Stewart,M. Rene,MHSH.....(617) 527-9195
89 Lexington St., #18, Auburndale 02166
Stinson,Dorothy Ann,CSJ.....(617) 878-7335
408 Union St., Rockland 02370
Stinson,Margaret M.,CSJ.....(617) 648-3636
144 College Ave., Arlington 02174
Stover,Catherine,CSJ.....(508) 371-1392
35 Stacey Circle, W. Concord 01742
Straub,M. Margaret,OCSO.....(508) 528-1282
300 Arnold St., Wrentham 02093
Stringer,Arline,SCH.....(617) 489-4918
69 Nyack St., Watertown 02172
Stubbert,Irma Helen,CSJ.....(617) 698-0925
444 Centre St., Milton 02186
Stuhrenberg,M. Henriette,OCSO.....(508) 528-1282
300 Arnold St., Wrentham 02093
Sugrue,Julia,OSF.....(508) 668-6693
808 East St., Walpole 02081
Sullivan,Ann Rita,OP.....(617) 242-0997
325 Bunker Hill St., Charlestown 02129
Sullivan,Anne,CSJ.....(617) 783-9090
637 Cambridge St., Brighton 02135
Sullivan,Blaithin,CSJ.....(617) 783-9090
637 Cambridge St., Brighton 02135
Sullivan,Catherine,OP.....(508) 851-3629
16 Carnation Dr., Tewksbury 01876
Sullivan,Columbiere,CSJ.....(508) 872-6750
95 Bethany Rd., Framingham 01701
Sullivan,Danielle,SP.....(617) 770-0926
16 Pray St., Quincy 02169
Sullivan,Declan,CSJ.....(617) 963-8150
800 North Main St., Randolph 02368
Sullivan,Ednata,CSJ.....(508) 879-1295
85 Bethany Rd., Framingham 01701
Sullivan,Esther Marie,SP.....(617) 479-2049
16 Pray St., Quincy 02169
Sullivan,Francis Madeline,SCH.....(617) 237-2161
125 Oakland St., Wellesley 02181
Sullivan,Helen,CSJ.....(617) 254-5984
43 Newcastle Rd., Brighton 02135
Sullivan,Irena,CSJ.....(508) 872-6750
97 Bethany Rd., Framingham 01701
Sullivan,Jane,CSJ.....(617) 698-0925
444 Centre St., Milton 02180
Sullivan,Jane Catherine,SND.....(508) 454-2931
284 Gibson St., Lowell 01851
Sullivan,Jean,SND.....(617) 296-4528
257 Gallivan Blvd., Dorchester 02124
Sullivan,Joanne Theresa,SND.....(617) 288-1020
85 Ocean St., Dorchester 02124
Sullivan,John,CSJ.....(617) 893-1820
235 Wellesley St., Weston 02193
Sullivan,Jon Julie,SND.....(617) 566-7138
1045 Beacon St., Brookline 02146
Sullivan,Julia Louise,SND.....(508) 356-2695
54 Jeffrey's Neck Rd., Ipswich 01938
Sullivan,Julie Denise,SND.....(508) 356-4381
54 Jeffrey's Neck Rd., Ipswich 01938
Sullivan,Julienne,SND.....(617) 933-0265
28 Lawrence St., Woburn 01801
Sullivan,Margaret,CSJ.....(617) 269-0147
153 P St., South Boston 02127
Sullivan,Margaret Justina,SND.....(508) 356-4381
54 Jeffrey's Neck Rd., Ipswich 01938
Sullivan,Margaret Louise,OP.....(617) 924-1717
1 Rosary Dr., Watertown 02127
Sullivan,Marguerite St. Alice,SND.....(508) 356-2695
54 Jeffrey's Neck Rd., Ipswich 01938
Sullivan,Marintha,CSJ.....(508) 872-6750
95 Bethany Rd., Framingham 01701
Sullivan,Mary,CSM.....(508) 458-1411
1 Hospital Drive, Lowell 01852
Sullivan,Mary Catherine,SND.....(617) 323-7964
14 Alhambra Rd., West Roxbury 02132
Sullivan,Mary Joan,SCH.....(617) 237-2161
125 Oakland St., Wellesley 02181
Sullivan,Regina,RGS.....(508) 946-0008
513 Derry Park Dr., Middleboro 02346
Sullivan,Senan,CSJ.....(508) 872-6750
95 Bethany Rd., Framingham 01701
Sullivan,Therese,OCD
15 Mount Carmel Rd., Danvers 01923
Sullivan,Therese Marie,SSMN.....(508) 452-0202
181 Moore St., Lowell 01852
Sullivan,Vincentine,CSJ.....(617) 698-0925
444 Centre St., Milton 02186
Surette,Anna Louise,OP.....(617) 924-1717
1 Rosary Dr., Watertown 02172
Suzor,Christine,SSA.....(508) 485-3791
720 Boston Post Rd., Marlboro 01752
Swaffield,Dorothy Grace,CSJ.....(508) 369-1161
888 Broadway, Everett 02149
Swan,Carol,SCH.....(617) 237-2161
125 Oakland St., Wellesley 02181
Sweeney,Alma de Lourdes,CSJ.....(617) 524-0620
15 Montebello Rd., Jamaica Plain 02130
Sweeney,Anna Regina,CSJ.....(617) 269-1797
127 I St., South Boston 02127
Sweeney,Eilish,SA.....(617) 445-2037
11 Newcomb St., Boston 02118
Sweeney,Elizabeth,RSCJ.....(617) 661-7352
153 Magazine St., Cambridge 02139
Sweeney,M. Paula Christine,SMSM.....(617) 861-6116
13 Pelham Rd., Lexington 02173
Sweeney,Mary,SCH.....(617) 288-7815
86 Roseclair St., Dorchester 02122
Sweny,Mary Ellen,SND.....(617) 269-4181
207 E St., South Boston 02127
.....(617) 542-8393
Swift,Miriam Constance,SCH.....(617) 296-0388
17 Hutchinson St., Dorchester 02124
Swift,Nancy,RCE.....(617) 484-2336
36 Hillcrest Rd., Belmont 02178
Sydorko,Anna Gertrude,CGS.....(617) 969-8549
Cushing Hill Dr., Marlboro 01752
Symonds,Teresa,SND.....(617) 269-4181
207 E St., South Boston 02127
Szczepanek,Mary Hedwig,DM.....(617) 868-2200
799 Concord Ave., Cambridge 02138
Szeliga,Mary Vene,CSB.....(617) 361-1726
17 Hale St., Hyde Park 02136
Szumicka,Damaris,CSB.....(617) 361-1726
17 Hale St., Hyde Park 02136

T

Taaffe,Maureen,SCN.....(617) 698-0925
444 Centre St., Milton 02186
.....(617) 323-4410
Taillon,Francoise,SCO.....(508) 453-4870
975 Varnum Ave., Lowell 01854
Tamraz,Seraphim,OSF.....(617) 969-4766
790 Centre St., Newton 02158
Tanner,Clarissa,OSC.....(508) 851-6743
460 River Rd., W. Andover 01810
Tardiff,Doris,SGM.....(508) 685-1989
70 East Haverhill St., Lawrence 01841
Tarpey,Mary Helena,RGS.....(508) 485-0970
Cushing Hill Drive, Marlboro 01752
Tarucewitch,Mary Liadore,CSB.....(617) 361-1726
17 Hale St., Hyde Park 02136
Tarver,M. Francis,OCSO.....(508) 528-1282
300 Arnold St., Wrentham 02093
Taupier,Agnes,SSA.....(508) 485-3791
720 Boston Post Rd., Marlboro 01752
Tavares,Margarida,FMM.....(617) 868-8036
16 Lancaster St., Cambridge 02140
Taylor,Helena,OSF.....(617) 254-4343
172 Foster St., Box 95, Brighton 02135
Teasdale,Rita,SJA.....(617) 787-9567
2121 Commonwealth Ave., Brighton 02135
Tegan,M. Henrita,CSJ.....(508) 872-6750
95 Bethany Rd., Framingham 01701
Tejada,Pasquala,MSSH.....(617) 889-2156
150 Franklin St., Chelsea 02150
Tellier,Alice,SCO.....(508) 458-9365
267 Pawtucket St., Lowell 01854
Tellier,M. Angela,SMSM.....(617) 893-3960
62 Newton St., Waltham 02154
Tenneson,John Paul,OSC.....(617) 524-1760
920 Centre St., Jamaica Plain 02130
Terio,Joseph Clare,SCN.....(617) 245-2013
7 Emerson St., Wakefield 01880
Terminello,Dorothy,CSJ.....(617) 284-0267
119 Beach St., Revere 02151
Tessa,M. Caroline,FSP.....(617) 522-8911
50 St. Paul's Ave., Jamaica Plain 02130
Tessier,Helene,SSA.....(508) 485-3791
720 Boston Post Rd., Marlboro 01752
Tetreau,Aurelie,OSU.....(617) 326-6219
71 Lowder St., Dedham 02026
Tetreault,Emma,PSSF.....(508) 454-7481
285 Andover St., Lowell 01852
Theret,Elaine,CSC.....(617) 325-9171
20 Pine Lodge Rd., West Roxbury 02132
Theriault,Marcelle,SUSC.....(508) 685-5131
67 Chester St., Lawrence 01843
Therrien,Agnes,SSCh.....(508) 384-7841
297 Arnold St., Wrentham 02093
Thibaudeau,Yvette,SCO.....(508) 458-9365
267 Pawtucket St., Lowell 01854
Thibault,Noella,SJA.....(617) 782-2101
2101 Commonwealth Ave., Brighton 02135
Thibeault,Claire,SUSC.....(508) 458-8262
142 Chestnut St., Lowell 01852
Thibeault,Germaine,SGM.....(617) 862-4700
10 Pelham Rd., Lexington 02173
Thibodeau,M. Rosita,SMSM.....(617) 893-3960
62 Newton St., Waltham 02154
Thibodeau,Martha Helen,OSU.....(617) 326-3158
65 Lowder St., Dedham 02026
Thibodeau,Patricia,SCIM.....(508) 682-4833
82 Union St., Methuen 01844
Thomas,Helen,CSJ.....(617) 244-8024
106 Wahan St., Newton 02158
Thomas,M. Sylvester,O. Carm.....(617) 268-3333
130 Dorchester St., South Boston 02127
Thomas,Mary Sylvester,O. Carm.....(617) 268-3333
130 Dorchester St., South Boston 02127
Thompsom,M. Maureen,SMSM.....(617) 721-1196
160 Washington St., Winchester 01890
Thompson,Kathleen,SSND.....(617) 322-0086
2 Fellsway East, Malden 02148
Thompson,Linda,SP.....(617) 327-9750
9 Hastings St.,West Roxbury 02132
Thompson,Mary Elizabeth,OP.....(617) 876-0175
12 Hollis St., Cambridge 02140
.....(617) 524-6136
Thorne,Teresita Lourdes,CGS.....(617) 969-8549
Cushing Hill Dr., Marlboro 01752
Thornell,Susan,SND.....(617) 321-7757
176 Harvard St., Malden 02148
Thornley,Joseph Augustine,O.Carm.....(508) 879-8000
863 Central St., Framingham 01701
Thornley,M. Joseph Augustine,O. Carm.....(508) 879-8000
863 Central St., Framingham 01701
Thurston,Anna Gertrude,CSJ.....(508) 872-6750
95 Bethany Rd., Framingham 01701
Thurston,Floresa,CSJ.....(508) 879-1295
85 Bethany Rd., Framingham 01701

OUR LOYAL ADVERTISERS SOLICIT YOUR BUSINESS

Tierney,M. Angelina,OSF....(617) 244-3696
20 Manet Rd., Chestnut Hill 02167
Tierney,M. Mildred,OSF....(617) 969-4766
790 Centre St., Newton 02158
Tierney,Marie,OCD....(617) 442-1411
61 Mt. Pleasant Ave., Roxbury 02119
Timmis,Deborah James,FSP....(617) 522-8911
50 St. Paul's Ave., Jamaica Plain 02130
Tinlin,Paula,SND....(617) 337-1274
1199 R Commercial St., East Weymouth 02189
....(617) 739-6107
Tippett,Marie Susan Adele,CSSF....(617) 268-8210
666 Dorchester Ave., South Boston 02127
Tirpak,Mary Benita,CSB....(617) 361-1726
17 Hale St., Hyde Park 02136
Tizon,Matilda,RC....(617) 254-3150
200 Lake St., Brighton 02135
Tobia,Mary Rita,FSP....(617) 522-8911
50 St. Paul's Ave., Jamaica Plain 02130
Tobin,Amata,CSJ....(617) 325-5089
525 West Roxbury Pkwy. W. Roxbury 02132
Tobin,Mary Agnes,SCH....(617) 237-2161
125 Oakland St., Wellesley 02181
Tobin,Mary Bernadette,OSC....(617) 524-1760
920 Centre St., Jamaica Plain 02130
Tognet,Marie,PSSF....(508) 454-7481
285 Andover St., Lowell 01852
Toman,Jean Marie,OSC....(617) 524-1760
920 Centre St., Jamaica Plain 02130
Toman,Kathleen,OSF....(617) 698-3141
260 Brook Rd., Milton 02187
Tomle,Corita,CSJ....(617) 389-1161
888 Broadway, Everett 02149
Toomey,Elizabeth Joseph,CSJ....(617) 396-5670
2520 Mystic Pkwy, Medford 02155
....(617) 396-3636
Toomey,Ursulita,CSJ....(617) 783-9090
637 Cambridge St., Brighton 02135
Torpey,Mary Lidwin,SSMN....(508) 452-0202
181 Moore St., Lowell 01852
Torres,Rosa,MSC....(617) 426-4448
27 Isabella St., Boston 02117
Tourangeau,Gabrielle,SCO....(508) 453-4870
975 Varnum Ave., Lowell 01854
Tousignant,Bernadette,PM....(508) 685-5032
209 Lawrence St., Methuen 01844
Toussaint,Therese,PM....(508) 682-1641
88 Bailey St., Lawrence 01843
Tracey,Catherine Siena,CSJ....(508) 872-6750
95 Bethany Rd., Framingham 01701
Trainque,Cynthia,PM....(508) 682-2502
10 Quincy St., Methuen 01844
Traynor,Rose Aloysius,SND....(508) 356-2695
54 Jeffrey's Neck Rd., Ipswich 01938
Treacy,Scholastica,CSJ....(508) 872-6937
93 Bethany Rd., Framingham 01701
Treanor,Claire,CSJ....(617) 783-9090
637 Cambridge St., Brighton 02135
Trelegan,Teresita,OP....(617) 924-1717
1 Rosary Dr., Watertown 02172
Tremblay,Alice Clare,SND....(508) 927-2506
15 Chapman St., Beverly 01915
Tremblay,M. Agnes,SSA....(508) 485-3791
720 Boston Post Rd., Marlboro 01752
Tremblay,Yvette,SCQ....(508) 458-1251
357 Pawtucket St., Lowell 01854
Trinque,M. Marcia,OCSO....(508) 528-1282
300 Arnold St., Wrenthham 02093
Trojano,M. Francis Regis,CSJ....(617) 783-9090
637 Cambridge St., Brighton 02135
Trojanowska,Veronica,OLM....(617) 288-1202
25 Leonard St., Dorchester 02122
Trottier,Cora,SGM....(617) 862-4700
10 Pelham Rd., Lexington 02173
Trottier,Jacqueline,SSA....(508) 485-3791
720 Boston Post Rd., Marlboro 01752
Trouve,Marianne Lorraine,FSP....(617) 522-8911
50 St. Paul's Ave., Jamaica Plain 02130
Trzecieklewicz,Mary Amelia,DM....(617) 536-3000
20 Charlesgate West, Boston 02215
Tucker,M. Loretto,SMSM....(617) 861-6116
13 Pelham Rd., Lexington 02173
Tuller,Nanine,CSJ....(617) 698-0925
444 Centre St., Milton 02186
Tully,Adrianna,CSJ....(508) 879-1295
85 Bethany Rd., Framingham 01701
Tully,Gabriel,LSA....(617) 442-1880
45 Magnolia St., Dorchester 02125
Turbini,Laura,CSJ....(617) 783-9090
637 Cambridge St., Brighton 02135
Turcotte,Anne,SSA....(508) 485-3791
720 Boston Post Rd., Marlboro 01752
Turcotte,M. Clement,FSP....(617) 522-8911
50 St. Paul's Ave., Jamaica Plain 02130
Turcotte,M. Jeanne,SGM....(617) 862-4700
10 Pelham Rd., Lexington 02173

Turenne,Alma,SSA....(508) 485-3791
720 Boston Post Rd., Marlboro 01752
Turgeon,Marie-Helene,SSCh....(508) 485-0740
197-207 Pleasant ST., Marlboro 01752
Turner,Greta,CSJ....(508) 879-1295
85 Bethany Rd., Framingham 01701
Turner,Janice,RSM....(617) 668-4111
21 Pleasant St., Stoneham 02180
Twohig,Clare Frances,SCH....(617) 237-2161
125 Oakland St., Wellesley 02181
Twohig,Rita Mary,SCH....(617) 265-2530
17 Mayhew St., Dorchester 02125
Twomey,Mary,CSJ....(617) 783-9090
637 Cambridge St., Brighton 02135
Twomey,Mary Thomasine,MSBT....(617) 445-0185
3 Magazine St., Roxbury 02119
Twomey,Michaeline,CSJ....(508) 879-1295
85 Bethany Rd., Framingham 01701
Twomey,Rene,CSJ....(508) 872-6750
95 Bethany Rd., Framingham 01701
Tynan,Marianne,SND....(617) 567-3883
17 Maverick St., Apt. 20, East Boston 02128

U

Underwood,Patricia,CSJ....(617) 783-9090
637 Cambridge St., Brighton 02135
Underwood,Sean,MMM....(617) 666-3223
179 Highland Ave., Somerville 02143
Upperman,Catherine,CSJ....(617) 625-3150
70 Warner St., Somerville 02144
Urban,Rose Agnes,CSJ....(617) 783-9090
637 Cambridge St., Brighton 02135

V

Vachereau,Paulita,SSA....(508) 485-3791
720 Boston Post Rd., Marlboro 01752
Vahey,Ricarda,CSJ....(617) 893-1820
235 Wellesley St., Weston 02193
Vaitlavage,Celine,CJC....(508) 587-7367
26 St. Casimir Ave., Brockton 02402
Valashinas,Marie Therese,CJC....(508) 588-5070
261 Thatcher St., Brockton 02402
Valentukonis,M. Aloysia,CJC....(508) 588-5070
261 Thatcher St., Brockton 02402
Valiquet,M. Jeanne,SMSM....(617) 893-3960
62 Newton St., Waltham 02154
Valliere,Mary,CJC....(508) 588-5070
261 Thatcher St., Brockton 02402
Van Hoogmoed,Mary Lucilie,PDDM....(617) 423-2629
43 West St., Boston 02111
Van Winkle,M. Susan,OCSO....(508) 528-1282
300 Arnold St., Wrentham 02093
Vanasse,Claire,PM....(617) 682-2502
10 Quincy St., Methuen 01844
Vankowski,Theresa Holy Spirit,CGS....(617) 566-4618
53 Parker Hill Ave., Roxbury 02120
Veillette,Jo-Ann,SASV....(508) 583-7420
26 SylvesterSt., Brokton 02402
Veilleux,M.Anthony deLourdes,O.Carm....(508) 879-8000
863 Central St., Framingham 01701
Velasquez,Marceline,FMM....(617) 868-8036
16 Lancaster St., Cambridge 02140
Verbicky,Mary Jean,SND....(508) 452-9856
258 West 6th St., Lowell 01850
Verville,Carol,SCH....(617) 265-6501
195-A Hamilton St., Dorchester 02122
Videira,Mercedes,OSU....(617) 326-3158
65 Lowder St., Dedham 02026
Videtich,Paul Anthony,O.Carm....(617) 268-3333
130 Dorchester St., South Boston 02127
Viens,Yolande,PM....(508) 685-5032
209 Lawrence St., Methuen 01844
Vigilante,M. Stephanie,OCSO....(508) 528-1282
300 Arnold St., Wrentham 02093
Vignault,Adrienne,PM....(508) 685-5032
209 Lawrence St., Methuen 01844
Villa,Ann Susan,SCN....(617) 364-1703
25 Como Rd., Readville 02136
Vincent,Joyce,SCNJ....(617) 522-0860
25 Halifax St., Jamaica Plain 02130
Vincent,Margaret,OP....(617) 749-1160
145 Kenberma Ave., Hull 02045
Vitello,M. Domenica,FSP....(617) 522-8911
50 St. Paul's Ave., Jamaica Plain 02130
Volpe,M. Eleanor,OCSO....(508) 528-1282
300 Arnold St., Wrentham 02093
VonHartenstien,Mariquilla,CSJ....(508) 369-1161
888 Broadway St., Everett 02149
Vytell,Lidwina,CJC....(508) 588-5070
261 Thatcher St., Brockton 02402

W

Wade,Joseph Theresa,SND....(617) 825-4912
18 Samsoset St., Dorchester 02124
Wagner,Caritas,CDP....(617) 585-7707
Box 2, Rte. 80, Kingston 02364
Waldron,Jean,SCH....(617) 341-1418
5 Claire Dr., Stoughton 02072
Walkaukas,Anna,DC....(617) 296-4000
2150 Dorchester Ave., Dorchester 02124
....Ext. 2381
Walker,Dolora Marie,CSC....(617) 472-0333
635 Summer St., New Bedford 02746
Wall,Ann Veronica,SP....(617) 479-2049
16 Pray St., Quincy 02169
Wall,Fredette,CSJ....(617) 698-0925
444 Centre St., Milton 02186
Wall,Jean Marie,SSND....(617) 547-1086
6 Manasses Ave., Cambridge 02138
Wall,Rose de Lourdes,CSJ....(617) 643-5430
24-A Everett St., Arlington 02174
Wallace,Margaret,CSJ....(617) 269-9175
77 Farragut Rd., South Boston 02127
Wallace,Susan Helen,FSP....(617) 522-8911
50 St. Paul's Ave., Jamaica Plain 02130
Walsh,Alice Marie,SND....(617) 682-4392
1047 Essex St., Lawrence 01841
Walsh,Andrea,SND....(617) 237-9476
39 Washington St., Wellesley 02181
Walsh,Ann Catherine,SND....(508) 356-4381
54 Jeffrey's Neck Rd., Ipswich 01938
Walsh,Antoinette,CSJ....(508) 879-1295
85 Bethany Rd., Framingham 01701
Walsh,Aubrey,CSJ....(508) 879-1295
85 Bethany Rd., Framingham 01701
Walsh,Barbara Joseph,SCH....(617) 471-5597
26 Phipps St., Quincy 02169
Walsh,Clare,MHSH....(617) 783-9652
270 Babcock St., #4D, Boston 02115
Walsh,Davida,CSJ....(617) 783-9090
637 Cambridge St., Brighton 02135
Walsh,Dorothy,OSU....(617) 326-3158
65 Lowder St., Dedham 02026
Walsh,Elizabeth Julie,SND....(508) 356-4381
54 Jeffrey's Neck Rd., Ipswich 01938
Walsh,Janet,CSJ....(508) 872-6781
93 Bethany Rd., Framingham 01701
Walsh,Jude,CSJ....(617) 328-3831
20 Glover Ave., N. Quincy 02171
Walsh,Kathleen,SND....(617) 682-4392
1047 Essex St., Lawrence 01841
....(617) 682-9761
Walsh,Leontine,CSJ....(617) 241-7383
13 Tufts St., Charlestown 02129
Walsh,M. Nativity,OSF....(617) 244-3696
20 Manet Rd., Chestnut Hill 02167
Walsh,Marie Constance,SND....(617) 628-3196
8 Bigelow St., Somerville 02143
Walsh,Marie Julienne,SND....(617) 749-4727
1073 Main St., Hingham 02043
Walsh,Marion Patricia,CSJ....(617) 783-9090
637 Cambridge St., Brighton 02135
Walsh,Martha Louise,SCN....(617) 268-3178
100 N. St., S. Boston 02127
Walsh,Mary,SGM....(617) 643-7225
97 Bartlett Ave., Lexington 02174
Walsh,Mary James,SND....(508) 356-4381
54 Jeffrey's Neck Rd., Ipswich 01938
Walsh,Mary K.,CSJ....(617) 329-3392
57 Bonney Lane, Dedham 02026
Walsh,Mary Lou,SND....(617) 787-0612
18 Radnor Rd., Brighton 02135
....(617) 387-3343
Walsh,Mary Orontia,SSND....(617) 547-1086
6 Manasses Ave., Cambridge 02138
Walsh,Mary Sheila,SSND....(617) 547-1086
6 Manasses Ave., Cambridge 02138
Walsh,Mary,,OP....(617) 924-1717
1 Rosary Dr., Watertown 02127
Walsh,Marynita,CSJ....(508) 872-6750
95 Bethany Rd., Framingham 01701
Walsh,Philomene,CSJ....(617) 244-8024
106 Waban St., Newton 02158
Walsh,Regina Therese,SCH....(617) 237-2161
125 Oakland St., Wellesley 02181
Walsh,William Claire,CSJ....(508) 879-1295
85 Bethany Rd., Framingham 01701
Walters,Louisella,CSJ....(617) 893-1820
235 Wellesley St., Weston 02193
Walther,Mary Solano,SSND....(617) 427-2627
69 Alleghany St., Roxbury 02120
Ward,Alida,CSJ....(508) 879-1295
85 Bethany Rd., Framingham 01701
Ward,Claudia,CDP....(617) 585-7724
Box 3, Rte. 80, Kingston 02364
Ward,Judith,SND....(617) 337-1274
1199R Commercial St., East Weymouth 02198

Ward,Marie Michael,CSJ.....(508) 879-1295
85 Bethany Rd., Framingham 01701
Warpeha,Rosalie,SMSM.....(617) 861-6116
13 Pelham Rd., Lexington 02173
Waters,Janice,SND.....(617) 783-4835
314 Faneuil St., Brighton 02135
Waters,M. Victor,OSF.....(617) 969-4766
790 Centre St., Newton 02158
Waters,Mary Jude,OP.....(617) 489-3344
168 Trapelo Rd., Belmont 02178
.....(617) 536-5417
Wawryk,M. Perpetua,OCSO.....(508) 528-1282
300 Arnold St., Wrentham 02093
Weddleton,Clotilde,CSJ.....(508) 872-6750
95 Bethany Rd., Framingham 01701
Weigand,Mary Stephan,SSND.....(617) 547-1086
6 Manasses Ave., Cambridge 02138
Weigl,Anna,RSCJ.....(617) 965-3973
785-Centre St., Newton 02158
Weissbach,Elizabeth Edward,CSJ.....(508) 872-6750
97 Bethany Rd., Framingham 01701
Welch,Dorothy,CSJ.....(617) 783-9090
637 Cambridge St., Brighton 02135
Welch,Florette,CSJ.....(617) 698-0925
444 Centre St., Milton 02186
Welch,Margaret,SND.....(617) 527-1937
14 Washington St., Newton 02158
Welch,Marilyn,SCH.....(617) 237-2161
125 Oakland St., Wellesley 02181
Welch,Mary,SSA.....(508) 485-3791
720 Boston Post Rd., Marlboro 01752
Welch,Rita,CSJ.....(508) 879-3593
57 Bethany Rd., Framingham 01701
Welch,Rose Mary,CSJ.....(508) 588-4848
738 Court St., Brockton 02402
Weldgen,Mary Barbara,OSF.....(617) 826-7531
376 Washington St., Hanover 02339
Welsh,Celeste,DC.....(617) 296-4000
2150 Dorchester Ave., Dorchester 02124
.....Ext. 2381
Welsh,M. Gerarda,SMSM.....(617) 893-0149
357 Grove St., Waltham 02154
Wendeln,Elizabeth,SCN.....(617) 479-4909
169 Fenno St., Wollaston 02170
Wessel,Rose,SND.....(508) 356-2695
54 Jeffrey's Neck Rd., Ipswich 01938
Westwater,Joanne,RGS.....(617) 328-5053
36 Marlboro St., Wollaston 02170
Weygand,Veronica A.,OSF.....(617) 787-4754
41 Hardwick St., Brighton 02135
Whalen,Catherine,SSND.....(617) 442-9415
38 Cherokee St., Roxbury 02120
Whalen,James Madeline,SND.....(617) 876-8818
203 Erie St., Cambridge 02139
Whalen,Joan,SND.....(617) 387-2822
36 Wyllis Ave., Everett 02149
Whalen,Mary Elizabeth,SND.....(617) 682-4392
1047 Essex St., Lawrence 01841
Whalen,Regina,SND.....(617) 288-1020
85 Ocean St., Dorchester 02124
Whalen,Trinette,CSJ.....(508) 588-4848
738 Court St., Brockton 02402
Wheeler,Constance Elizabeth,CSJ.....(617) 241-7383
13 Tufts St., Charlestown 02129
Whelan,Ann,SND.....(617) 282-3471
15 Bellflower St., Dorchester 02125
Whelan,Barbara Ann,CSJ.....(617) 926-4832
56 Edgecliff Rd., Watertown 02172
Whelan,Magdalen,OSF.....(617) 254-4343
172 Foster St., Box 95, Brighton 02135
White,Denista,CSJ.....(508) 879-1295
85 Bethany Rd., Framingham 01701
White,Elizabeth,SCH.....(617) 328-1622
75 Russell St., N. Quincy 02171

White,Henrietta Marie,SND.....(508) 777-1613
20 Otis St., Danvers 01923
White,Margaret,SCH.....(617) 395-3514
21 St. Clare Rd., Medford 02155
White,Marie Carmel,SND.....(508) 685-0361
205 Hamshire St., Lawrence 01841
White,Marie Clara,SCH.....(617) 237-2161
125 Oakland St., Wellesley 02181
White,Norma,RCE.....(617) 484-2336
36 Hillcrest Rd., Belmont 02178
.....(617) 484-2366
White,Priscilla,CSJ.....(508) 879-1295
85 Bethany Rd., Framingham 01701
Whitney,Ethel Marie,SCH.....(617) 237-2161
125 Oakland St., Wellesley 02181
Whittaker,Ann,SCN.....(508) 372-9314
126 Klondike St., Churchill Ct.,A.101, Haverhill 01830
Wholley,Agnes Catherine,SND.....(508) 356-2695
54 Jeffrey's Neck Rd., Ipswich 01938
Wickenhiser,M. Mark,FSP.....(617) 522-8911
50 St. Paul's Ave., Jamaica Plain 02130
Wickes,Charlotte Francis,SND.....(508) 777-1613
20 Otis St., Danvers 01923
Wiegand,Eleanor,CSJ.....(508) 620-1017
93 Bethany Rd., Framingham 01701
.....(508) 872-6750
Wiehe,Mary Cordula,CSJ.....(508) 872-6416
93 Bethany Rd., Framingham 01701
.....(508) 872-6750
Wightman,Marita,OP.....(617) 924-1717
1 Rosary Dr., Watertown 02127
Wilcox,M. Agnes Anne,SMSM.....(617) 893-3960
62 Newton St., Waltham 02154
Wild,Maureen,SCH.....(617) 436-2599
3 North Munroe Terrace, Dorchester 02122
Will,Frances,OSF.....(508) 668-6693
808 East St., Walpole 02081
Willett,M. Barbara,RSM.....(617) 595-6768
35 Little's Point Rd., Swampscott 01907
Williams,Helene,OCD
15 Mount Carmel Rd., Danvers 01923
Williams,Laurita,CSJ.....(508) 872-6750
95 Bethany Rd., Framingham 01701
Williams,Mary Olive,CSJ.....(508) 872-6750
95 Bethany Rd., Framingham 01701
Williams,Pauline,FMM.....(617) 868-8036
16 Lancaster St., Cambridge 02140
Wills,Alice,SCN.....(617) 268-3178
100 N. St., S. Boston 02127
.....(617) 268-2326
Wilson,Jean,SCH.....(617) 682-5111
100 Parker St., Lawrence 01843
Wilson,Robert Marie,SCH.....(617) 237-2161
125 Oakland St., Wellesley 02181
Wisniewski,Mary Teresa,OCD.....(617) 442-1411
61 Mt. Pleasant Ave., Roxbury 02119
Witte,Catherine,DC.....(617) 436-8600
90 Cushing Ave., Dorchester 02125
Wolf,Helen Anne,SSMN.....(617) 298-5105
21 Temple St., Mattapan 02126
Wolf,Susan Miriam,FSP.....(617) 522-8911
50 St. Paul's Ave., Jamaica Plain 02130
Wolfe,Agnes Francis,CGS.....(617) 232-9370
53 Parker Hill Ave., Roxbury 02120
Wolff-Salin,Mary,RSCJ.....(617) 383-0204
136 Border St., Cohasset 02025
Wolonoski,Mary Victoria,DM.....(617) 868-2200
799 Concord Ave., Cambridge 02138
Wongsam,M. Borromeo,SMSM.....(617) 893-3960
62 Newton St., Waltham 02154
Woods,Margaret Agnes,SND.....(617) 899-1992
137 Main St., Waltham 02154
Woods,Patricia Marie,SP.....(617) 479-2049
16 Pray St., Quincy 02169

Wool,Frances M.,CSJ.....(617) 782-5061
270 Market St., Brighton 02135
Wool,M. Rosarii,OSF.....(617) 969-4766
790 Centre St., Newton 02158
Wright,Helen,SND.....(617) 776-2816
897 Broadway, Somerville 02144
.....(617) 735-9936
Wright,Patricia Ann,SCN.....(617) 328-7908
125 Granite St., Apt. 309,Quincy 02169
Wychulis,Regis Marie,CJC.....(508) 588-5070
261 Thatcher St., Brockton 02402
Wysoski,Augustine,CJC.....(508) 588-5070
261 Thatcher St., Brockton 02402

Y

Yakulis,Alphonsus Marie,CJC.....(508) 588-5070
261 Thatcher St., Brockton 02402
Yarnell,Januaria,CSJ.....(508) 872-6750
95 Bethany Rd., Framingham 01701
Yates,Francis Elizabeth,SCH.....(617) 237-2161
125 Oakland St., Wellesley 02181
Yelle,Lillian,SSA.....(508) 485-3791
720 Boston Post Rd., Marlboro 01752
Yennock,Margaret Therese,OSF.....(617) 522-2449
660 Canterbury St., Roslindale 02131
Young,Margaret Pauline,SND.....(617) 527-1937
14 Washington St., Newton 02158
Youngclaus,Margaret,SND.....(617) 268-9138
843 East Fifth St., South Boston 02127
.....(617) 268-3727
Yucas,Loretta,CJC.....(617) 268-2384
488 E. Seventh St., South Boston 02127
Yurgel,Baptista,CJC.....(508) 588-5070
261 Thatcher St., Brockton 02402
Yurgel,Paulina,CJC.....(617) 268-2384
488 E. Seventh St., South Boston 02127

Z

Zablotny,Gertrude Veronica,OP.....(617) 924-1717
1 Rosary Dr., Watertown 02172
.....(617) 926-3446
Zaccardi,M. Benedetta,O.Carm.....(508) 531-4733
5 Wheatland St., Peabody 01960
Zanatta,Maggiorina,FSP.....(617) 522-8911
50 St. Paul's Ave., Jamaica Plain 02130
Zapata,Angela,MISAMI.....(508) 454-9697
145 Fayette St., Lowell 01852
Zaplotnik,M. Caritas,SMSM.....(617) 893-3960
62 Newton St., Waltham 02154
Zappala,Mary Kevin,CDP.....(617) 585-1921
Box 5, Rte. 80, Kingston 02364
Zavala,Juana,MSC.....(617) 426-4448
27 Isabella St., Boston 02117
Zech,Clarinda,OSF.....(617) 826-6371
376 Washington St., Hanover 02339
Zeck,Clarinda,OSF.....(617) 826-7531
376 Washington St., Hanover 02339
Zekas,Clement,CJC.....(508) 588-5070
261 Thatcher St., Brockton 02402
Zekas,M. Elizabeth,CJC.....(508) 588-5070
261 Thatcher St., Brockton 02402
Ziegengeist,Clare,OCD
15 Mount Carmel Rd., Danvers 01923
Ziemer,M. Bernard,MC.....(617) 288-4182
401 Quincy St., Dorchester 02125
Zito,Eleanor,CSJ.....(617) 623-6339
194 Summer St., Somerville 02143
Zmudzien,Irene Anne,SCH.....(617) 265-2530
17 Mayhew St., Dorchester 02125

AVE MARIA

Archdiocesan Cemeteries

DONALD F. KENNEY, DIRECTOR

175 BROADWAY, MALDEN 02148 (617) 322-6300

Arlington
St. Paul's (617) (729-1445).....Broadway 02179

Beverly
St. Mary's (508) (744-2722).....Brimble Avenue 01915

Cambridge
North Cambridge Catholic (617) (729-1445)
.....Rindge Ave. 02140

Charlestown
St. Francis de Sales (617) (322-6301)....Bunker Hill St. 02129

Haverhill (508) (374-8611)
St. James.....Primrose Street 01830
St. Joseph.....Hilldale Avenue 01830
St. Patrick.....N. Broadway 01830

Lynn (617) (595-2386)
St. Mary's.....Lynnfield Street 01904
St. Joseph's.....Broadway 01904
St. Jean's.....Broadway 01904

Malden
Holy Cross (617) (322-6301).....Broadway 02148
Holy Cross Chapel Mausoleum
St. Mary's (617) (322-6302).....Fellsway East 02148

Marblehead
Star of the Sea (508) (744-2722).....Lafayette Street 01947

Salem
St. Mary's (508)(744-2722).....North Street 01970

Saxonville
St. George's (617) (893-5646).....Cherry Street 01706

Stoneham
St. Patrick's (617) (729-1445).....Elm Street 02180

Waltham
Calvary (617) (893-5646).....High Street 02154

Watertown
Catholic Mt. Auburn (617) (893-5646).....Cottage St. 02172
St. Patrick (617) (893-5646).....Main St. 02172

Woburn
Calvary (617) (729-1445)....Washington St., Winchester 01890

PAROCHIAL CEMETERIES

All other cemeteries, known as Parochial Cemeteries, are under the jurisdiction of the Pastor who acts as Trustee.

Community Centers

OPEN TO ALL AGES, RACES, CREEDS

Don Guanella Center, Inc.

DAUGHTERS OF ST. MARY OF PROVIDENCE
37 Nichols St., Chelsea 02150 Est. 1982
(617) 889-0179/3699
Sister Rosalie Asma, D.S.M.P.: Director Day Program
Sister Florine Licavoli, D.S.M.P.:Director Respite Program
Center for mentally retarded clients
Capacity: Day Program - 15 men and women; Respite Program - 8 women and girls.
Legal Name: Don Guanella Center, Inc.

El Centro del Cardenal

CATHOLIC CHARITIES - BOSTON REGION
76 Union Park St., Boston 02118 Est. 1957
(617) 542-9292
Elisabeth Zweig-Snippe, Director
Hours: Monday-Friday 9:00 A.M.-5:00 P.M.
Capacity: 1,050 per year.
Counseling, English classes pre-vocational training, advocacy assistance with government agencies, youth programs, emergency food and clothing programs, employment services, translation and referral services, social and recreational programs.
Office of the Spanish Apostolate is located at the Center.
Legal Name: The Cardinal Cushing Center for the Spanish Speaking.

Emmanuel House

CATHOLIC CHARITIES-BOSTON REGION
11 Newcomb St., Boston 02118 Est. 1952
(617) 445-2037
Sister Lelia Rorai, S.A., Director
Provides educational and social services for varying age groups, as well as referrals and advocacy for South End/Roxbury area.

Haitian Multi-Service Center

CATHOLIC CHARITIES-BOSTON REGION
12 Bicknell St., Dorchester 02124
(617) 436-2848
Jean Marc Jean-Baptiste, Director
Hours: 7:30 A.M.-8:00 P.M.
Education: ESL/Adult Literacy, all levels, mornings and evenings - capacity 160 students. GED preparation (educational and vocational placement).
Immigration Services: ESL/Civics classes offered to applicants for permanent residency under IRCA, 1986; document translation and referral to legal services.
AIDS Education and Outreach: the Haitian AIDS project offers education, advocacy and support to Haitian persons with AIDS and their families, and conducts an AIDS education prevention program targeting the Haitian community of greater Boston.
Day Care: preschool and kindergarten preparation for 60 children, ages 2 years nine months to 5 years.
Counseling and Advocacy Services to recent immigrants and refugees: employment counseling and placement, housing services and emergency relief.

Irish Pastoral Center

20 Roseland St., Dorchester 02124 Est. 1988
(617) 282-9627
Sister Veronica Dobson, C.S.B., Director
Staff:
Rev. John J. Ronaghan, Director of Irish Pastoral Services
Rev. Daniel J. Finn, Ass't. Director of Irish Pastoral Services
Rev. Gerard Burns
Rev. Gerard O'Donnell
Hours: Monday-Friday 9:00 A.M.-5:00 P.M.
The Center offers a varied ministry to the Irish community: pastoral counseling, referrals, health, housing, legal and immigration information.
Legal Name: The Irish Pastoral Center of the Archdiocese of Boston

Laboure Center

CATHOLIC CHARITIES-BOSTON REGION
conducted by
Daughters of Charity of St. Vincent de Paul
371 West Fourth St., South Boston 02127 Est. 1907
(617) 268-9670
Sister Maryadele Robinson, D.C., Executive Director
SERVICES: Early Childhood Services with three major programs: Infant/Toddler, Pre-School and Child Care.
Visiting Nurse Service providing Skilled Nursing, Home Health Aides, Physical Therapy, Occupational Therapy, Social Service and Speech Therapy in the homes.
Mental Health Clinic Service providing diagnostic services and treatment to children, adults and their families, as well as consultation to the public and private schools of the area.
Family Service Department providing preventive mental health, after care for deinstitutionalized clients.
Services to the Elderly providing Visitors to the elderly in their homes, Golden Age Club, Health Promotion Programs, Senior Drop-In Center and Support Groups, Geriatric Social Work.
Maternal and Infant Clinic, Satellite of St. Margaret's Hospital providing Maternal/Infant Care; Pediatric Clinic, and Obsteric Care.
Adult Day Health Program: medical, model day hospital for adults requiring nursing care during the day.

Maryknoll Sisters Center

MARYKNOLL SISTERS
78 Tyler St., Boston 02111 Est. 1946
(617) 482-2949
Sr. Ruth Marie O'Donnell, M.M.: Director
Outreach Services in Chinatown in Cantonese and English; Adult Education and After School Program.
Legal Name: Maryknoll Sisters of St. Dominic, Inc.

Oblate Missionary Center for Hispanic Ministry

517 Moody St., Lowell, 01854 Est. 1980
459-7829
Staff: Bro. Valmond Le Clerc, O.M.I.
Rev. James M. Fee, O.M.I.
Rev. James E. Taggart, O.M.I.
In Residence:
Bro. Charles Gilbert, O.M.I.
Masses: St. Jean Baptiste Church: Saturday, 7:00 p.m.; Sunday, 5:00 p.m. (Bilingual English-Spanish).
Immaculate Conception Church; Sunday, 11:15 a.m.
Weekdays: Center Chapel 7:00 p.m.
Adoration of the Blessed Sacrament: Tues., 4-7 p.m.
The Center is a joint project of the Our Lady of Hope Province and the St. Jean the Baptist Province of the Oblates of Mary Immaculate. They are assisted by:
Misioneras del Santisimo Sacramento y Maria Immaculada, 145 Fayette St., Lowell 01852 (454-9697

Paulist Hispanic Evangelization and Leadership Program (H.E.L.P.) (J.C.A.)

149 Park St., Lawrence 01841 Est. 1981
(508) 687-9432
Rev. Joachim Lally, C.S.P., Director
Mr. Benny Espaillat, Associate Director
Mr. Luis Hiraldo, J.C.A. Coordinator
Hours: Monday-Friday 9:00 A.M.-5:00 P.M.
Hispanic youth evangelization and leadership programs.

Reina de la Paz Retreat Center
950 North Broadway, Haverhill 01852

Salesian Boys and Girls Club and Oratory

SALESIANS OF ST. JOHN BOSCO
189 Paris Street, East Boston 02128 Est. 1946
567-0508
Bro. William J. Hanna, S.D.B., Executive Director
Rev. Richard Cresman, S.D.B., Chaplain
Bro. Augustine Beak, S.D.B., Counselor
Mr. David Ferraro, Assistant Director
Recreational center for youth 7-18 years of age; sports of all kinds; art and crafts instruction; guidance; movies; game rooms; chapel.
Enrollment: 900 (no distinction made as to race or creed).
Hours: Tuesdays-Fridays:2:30-5:00,6:00-9:00 P.M.;Saturdays, holidays and vacation: 12:00 Noon-5:00 P.M., 6:00-9:00 P.M.
Legal Name: Salesians Society, Inc.

St. Elizabeth Ann Seton Asian Community

150 Salem St., Lawrence 01843 Est. 1986
(508) 683-7316
Sister Helen O'Leary, SCH, Administrative Director
Sister Barbara Sullivan, SCH, Assistant Director
Rev. Joseph T. Canavan, Spiritual Director
The St. Elizabeth Ann Seton Center serves all Southeast Asian families.
Programs: Cambodian Saturday Liturgy: 5:30 P.M., St. Mary Chapel, Haverhill St.
RCIA Program
Vietnamese Sunday Liturgy: 7:00 P.M., St. Patrick Church, Broadway
ESL: Classes for Adults; Children's after school classes; Homebound classes; Mother/Child Program
Supportive Services: Home visitation, information referral, accessibility agencies

Saint Julie Asian Center

282 Suffolk St., Lowell 01854 Est. 1985
(508) 454-7663
Staff: Sister Margaret Cummins, SND, Director
Rev. Anthony Nguyen
Sister Alice Carmelita MacNeil, SND
Sister Mary Boretti, SND
Sister Paula Marie Farrah, SND
Hours: Monday through Friday 9:00 A.M.-4:00 P.M.
ESL Classes - Daily
Church School for Children: Weekly 3:00-4:00 P.M.
Weekend Masses:
Vietnamese Community - Saturday: 7:00 P.M.
Cambodian Community - Sunday: 12:30 P.M.
The Center offers a varied ministry to the Southeast Asian Community: ESL for homebound mothers, youth programs, and programs in Evangelization.
Legal Name: Saint Julie Asian Center

St. Mary Youth Center

ST. MARY'S ITALIAN PARISH
56 Margin St., Salem 01970
(508) 745-9740 (Center) (508) 744-0631 (Parish)
Rev. Edward M. Keohan, Administrator
Rev. W. James Nyhan, Technical Assistant
Religious Instruction
Capacity: 500
Legal Name: St. Mary Youth Center.

Information Centers

Boston Catholic Directory—49 Franklin St., Boston, 02110 (617) 542-8393

Archdiocesan Office of Communications

49 Franklin St., Boston 02110 Est. 1980
(617) 482-4324
FAX Line - (617) 482-7432
Liaison Agency between Archdiocese of Boston and general media; referral agency to Archdiocesan Apostolates and general information.
John B. Walsh, Director
Mary E. Renda, Administrative Assistant
Julia C. Kearney, Secretary/Bookkeeper

El Centro del Cardenal

CATHOLIC CHARITIES - BOSTON REGION
76 Union Park St., Boston 02118 Est. 1957
(617) 542-9292
Elisabeth Zweig-Snippe, Director
Hours: Monday-Friday 9:00 A.M.-5:00 P.M.
Capacity: 1, 050 year
Counseling: English classes, pre-vocational training, advocacy assitance with government agencies, youth programs, emergency food and clothing programs, employment sercices, translation and referral services, social and recreational programs.
Office of the Spanish Apostolate is located at the Center.
Legal Name: The Cardinal Cushing Center for the Spanish Speaking.

Laboure Center

CATHOLIC CHARITIES-BOSTON REGION
conducted by
Daughters of Charity of St. Vincent de Paul
371 West Fourth St., South Boston 02127 Est. 1907
(617) 268-9670
Sister Maryadele Robinson, D.C., Executive Director
SERVICES: Early Childhood Services with three major programs: Infant/Toddler, Pre-School and Child Care.
Visiting Nurse Service providing Skilled Nursing, Home Health Aides, Physical Therapy, Occupational Therapy, Social Service and Speech Therapy in the homes.
Mental Health Clinic Service providing diagnostic services and treatment to children, adults and their families, as well as consultation to the public and private schools of the area.
Family Service Department providing preventive mental health, after care for deinstitutionalized clients.
Services to the Elderly providing Visitors to the elderly in their homes, Golden Age Club, Health Promotion Programs, Senior Drop-In Center and Support Groups, Geriatric Social Work.
Maternal and Infant Clinic, Satellite of St. Margaret's Hospital providing Maternal/Infant Care; Pediatric Clinic, and Obstetric Care.
Adult Day Health Program: medical, model day hospital for adults requiring nursing care during the day.

Lourdes Center

MARIST FATHERS
698 Beacon St., Boston 02215 Est. 1950
(617) 536-2761
Rev. Gerard Caron, S.M., Director
Rev. Michael Pavlick, S.M.
Rev. Paul Pepin, S.M.
Bro. Roland Bernier, S.M.
Center of Information on Lourdes, France/Pilgrimages to Lourdes; Distribution Center for Lourdes Water, Lourdes Books and Religious Articles.
Legal Name: The Marist Fathers of Boston

Para Tours Office

(617) 247-2533
Para Tours—Provides a Free Ambulance "Joy Ride" for Bedridden and also disabled patients. It is an Ecumenical Service dependent upon charitable contributions and operates during the months of May through October.

Pro Maria Committee

22 Second Ave., Lowell 01854 Est. 1952
(508) 453-5281
Miss Doris M. Poisson; Secretary
Information, literature, lectures on Our Lady of Beauraing; enrollment in The Marian Union of Beauraing for conversion of sinners. Send for free list of Religious articles available.
Legal Name: Pro Maria Committee.

St. Paul Book and Media Center

DAUGHTERS OF ST. PAUL
450 Providence Highway (Rt.1), Dedham 02126 Est. 1953
(617) 326-5385
Sister Armanda Santos, F.S.P., Co-Director
Sister Donald Maria, F.S.P., Co-Director
Diffusion of the Good News of Salvation with religion Text Books, Scripture, Theology, Philosophy, Psychology, Spirtuality, Lives of Saints, etc., through the media of Social Communication, Press, Radio, Cassettes, C.D's (Discs), Television, Video-Cassettes, etc.
Legal Name: Pious Society, Daughters of St. Paul (F.S.P.)

The Cambridge Center for the Study of Faith and Culture

45 Matignon Rd., Suite 100, Cambridge 02140 Est. 1987
(617) 864-5122
Sister Madonna Murphy, C.S.C., Ph.D., President
The Cambridge Center is a research center which seeks to study the meaning of human existence in all its personal, social, cultural and religious dimensions, and so help to re-establish the strong sense of moral and spiritual values upon which our society was founded. In simple terms, the Center aims to help in the evangelization of American culture.
Legal Name: The Cambridge Center fo the Study of Faith and Culture, Inc.

The Pallotti Center of Boston

St. Elizabeth's Hospital Foundation Building Est. 1986
159 Washington St., Brighton 02135.
(617) 783-3924
Catherine M. Scanlon, Director
The Pallotti Center is a resource center for volunteers who want to serve the Church by working with the poor and marginalized, both locally and around the world. Information, referral and placement assistance is provided free of charge.
The Pallotti Center publishes 2 free booklets, CONNECTIONS which describes 100 lay volunteer organizations, throughout the world for those interested in full-time service; and THE CHRIST CONNECTION, a Directory for those interested in part-time volunteer opportunities in the Boston area.
The Pallolli Center also directs and coordinates the Lay Volunteer Program of the Archdiocese of Boston.
Legal Name: The St. Vincent Pallotti Center for Apostolic Development of Boston, Inc.

The Pope John Center

(Pope John XXIII Medical-Moral Research and Education Center)
186 Forbes Rd., Braintree 02184 Est. (Boston) 1985
(617) 848-6965
Rev. Msgr. Roy M. Klister, M.A., J.C.L., S.T.D., President
Rev. Joseph Daniel Cassidy, O.P., Ph.D.
Rev. Paul Conner, O.P., S.T.D.
Rev. Russell E. Smith, S.T.D.
Mr. Daniel L. O'Brien, M.A.
Mr. Donald J. Powers, Business Manager
Mrs. Jeanne L. Burke, Secretary
Pope John Center, a medical-ethics institute, reflects upon the ethics of medicine, science and technology. This reflection is rooted in Christian thought and Catholic Church teaching.
Legal Name: Pope John XXIII Medical-Moral Research and Education Center, Inc.

Religious Education Centers

Carmelite Education Center

CARMELITES
Northshore Shopping Center 01960 Est. 1959
(508) 531-6145
Rev. Ferdinand T. Schaefer, O. Carm.
Study and Instruction Groups; General Catholic Information; Catholic Literature; Convert Instruction; Alcohol Counseling
Legal Name: Society of Mount Carmel of Massachusetts.

Christ the Teacher Institute

BASILIAN SALVATORIAN FATHERS
30 East St., Methuen 01844 Est. 1980
(508) 683-2471
Rev. Gerasimos Murphy, B.S.O., Dean
Rev. P. Martin A. Hyatt, B.S.O., Assistant
Rev. Peter Hajjar, B.S.O., Registrar
Purpose: A catechetical program for religious educators enabling them to deepen their relationship with the Savior as they deepen both their faith and their understanding of authentic traditions and spirituality. The program will also provide training in Pedagogy to enhance the effectiveness of; religious educators, coordinators or religious education programs, other engaged in related pastoral ministries.
The Institute offers its weekly courses as well as overnight weekend seminars on Eastern Spirituality and prayer, Sacraments and Liturgy.
Legal Name: Christ the Teacher Institute.

Franciscan Center

ORDER OF FRIARS MINOR
(Immaculate Conception Province)
475 River Rd., Andover 01810 Est. 1968
(508) 851-6711-Center (508) 858-0675-FAX
(508) 851-3391-Friary
Rev. John D. Bavaro, O.F.M., Director
Rev. Roland Petinge, O.F.M., Ministry Team
Rev. John C. DiMauro, O.F.M., Ministry Team
Rev. Claude Scrima, O.F.M., Ministry Team
Bro. Joseph LaGressa, O.F.M., Youth Ministry
A Center for offering and hosting retreats, and days or evenings of Recollection for adults and youth programs, as well as workshops, lectures, educational programs and activities for Secular Franciscans. Private retreats for clergy and religious by special arrangements. Food services are available.
Formerly Christian Formation Center.

LaSalette Shrine

MISSIONARIES OF OUR LADY OF LASALETTE
315 Topsfield Rd., Ipswich 01938 Est. 1945
(508) 356-3151
Rev. Stephen M. Ford, M.S., Coordinator/Treasurer
Rev. Ronald Gagne, M.S., Director of Development
Adult Lecture Series; Charismatic Renewal Group; Separated, Divorced and Widowed Group, Weekly Devotions.
Gift Shop: (356-3266)
Days and evenings of Recollection; Weekend Retreat facilities for Adults, Teenagers and High School Students available throughout the year; Spacious grounds and facilities available for adult programs.
Legal Name: Missionaries of Our Lady of LaSalette, Corp.

Chapel of Our Savior Pastoral Information Center

FRIARS OF THE ATONEMENT Est. 1961
475 Westgate Drive, Brockton 02401 Est. 1961
(508) 583-8357
Bro. John M. Poncia, S.A., Director
Adult Religious Education, Bookstore; Instruction in Catholic Faith; Prayer Group; Secular Franciscan Order; Blessed Lucius Fraternity; Separated and Divorced Support Group.
Legal Name: Friars of the Atonement, Inc.

Paulist Center

PAULIST FATHERS
5 Park St., Boston 02108 Est. 1945
(617) 742-4460
Adult Religious Education Programs: Inquiry Classes; Adult Catechumenate; Family Religious Education; Social Action Programs; Greater Boston Walk for Hunger; Project Bread; Ecumencial Marriage Program; "Thinking of Marriage" Program; Divorced Catholics Group; Handicapped Encounter Christ Retreats; Koinonia Groups; Retreats; Daily and Sunday Liturgies; Prayer Groups and other spirituality programs.
Legal Name: Missionary Society of St. Paul the Apostle in Massachusetts, Inc.

OUR LOYAL ADVERTISERS SOLICIT YOUR BUSINESS

PUBLIC CHAPELS AND SHRINES IN BOSTON

Chapel of Our Lady of the Airways

1st Floor, Tower Building
Logan International Airport, East Boston 02128 Est. 1952
567-2800
Rev. Bernard P. McLaughlin, Administrator
Residence: Most Holy Redeemer Rectory (567-3227)
65 London St., East Boston 02128
Order Of Services
Sunday Masses: (Saturday, 5:00, 7:30 P.M.); 7:30, 9:00, 10:00, 11:00 A.M.; 12 Noon.
Holyday Masses: 7:30, 11:00 A.M., 12:00 Noon
Confessions: Before and after every Mass.
Legal Name: Chapel of Our Lady of the Airways.

Chapel of Our Lady of Good Voyage

65 Northern Ave., Boston 02110 Est. 1952
(Across from Pier 4)
268-8100
Rev. David C. Murphy, Administrator
(Sts. Peter and Paul Rectory, South Boston 02127)
Rev. Philip LaPlante, S.M. (547-2037)
Chaplain to the Seaport of Boston
Order of Services
Sunday Masses: (Saturday, 7:00 P.M.); 11:30 A.M., 12:30, 7:00, 8:00 P.M.
Legal name: Oratory of Our Lady of Good Voyage
Organizations may reserve the Chapel for special Masses.

Chapel of Our Lady of Lourdes

MARIST FATHERS
698 Beacon St., Boston 02215 Est. March 25, 1963
(617) 536-2761
Rev. Gerard Caron, S.M., Director
Rev. Michael Pavlick, S.M.
Rev. Paul Pepin, S.M.
Bro. Roland Bernier, S.M.
Order of Services
Weekday Masses: 8:00, 11:45 A.M.; 12:10 P.M.
Saturday: 11:45 A.M.; 4:00 P.M. for Sunday Obligation.
No Masses Sunday.
Confessions before and after Masses.
Counseling: By appointment.
Novena to Our Lady of Lourdes: Every Thursday at 12:30 P.M.
Holy Hour: Every Thursday at 12:45 P.M.
Pilgrimages for Sick, Disabled and all Pilgrims.

Don Orione Madonna Shrine

DON ORIONE FATHERS
111 Orient Ave., East Boston 02128 Est. May 1, 1954
(617) 569-2100
Rev. John Kilmartin, F.D.P., Rector
Order of Services:
Open all year
Mass: 8:30 A.M., 7:30 P.M.-Monday-Saturday
11:00 A.M., 4:30 P.M.-Sunday
Rosary: 7:00 P.M., Monday-Saturday
3:30 P.M. Sunday
Special Pilgrimages: Days of Recollection. Arrangements made with Rector.
Legal Name: Sons of Divine Providence, Inc.

Our Lady of Fatima Shrine

139 Washington St., Brighton 02135 Est. 1969
(617) 254-6582
1st Saturday Devotions Mass in St. Gabriel's Church 9:00 A.M., followed by Rosary Procession, Breakfast and Guest Speaker.
13th of each month, May through October, 8:00 P.M. Outdoor Candlelight Rosary Procession.
Each Sunday 3:00 P.M. Rosary, Novena for Peace and Benediction.
Adoration of the Blessed Sacrament 9:00 A.M.-Noon 3rd Saturday of each month
For special group contact the director.
Shrine is open daily 1:30-4:30 P.M.
Weekends 9:00 A.M. - 6:00 P.M. - Handicap Access
Legal Name: Crusaders of Fatima, Inc.
Handicap Access

St. Clement's Eucharistic Shrine

Archdiocesan Eucharistic Shrine of Perpetual Adoration
Boylston and Ipswich Sts., Boston 02215 Est. May 3, 1945
(617) 266-5999
Oblates of the Virgin Mary:
Rev. David Beauregard, O.M.V.
Rev. Peter Gojuk, O.M.V.
Rev. Frank Cinque, O.M.V.
Rev. Gregory Staab, O.M.V.
Bro. David Guza, O.M.V.
Bro. John LaPrad, O.M.V.
Daily Exposition and Adoration of the Blessed Sacrament: Monday to Friday, 12:10 Noon - 6:00 P.M., Saturday and Sunday 11:00 A.M. to 6:00 P.M.
Daily Masses: 6:45 A.M.; 12:10, 4:00 P.M., (11:00 A.M., Saturday and Sunday)
Nocturnal Adoration: 1st Wednesday and Friday of every month, 9:00 P.M. to 11:00 P.M. (Mass 9:45 P.M.)

St. John Bosco Chapel

SALESIANS OF ST. JOHN BOSCO
300 Tremont St., Boston 02116 Est. March, 1955
(617) 426-9457
Rev. Sidney J. Figlia, S.D.B., Director
Order of Services
Sunday Mass: 8:00 A.M.
Daily Mass: 7:30 A.M.
Confessions: Daily Priests available 8:00 A.M.-5:00 P.M.
Legal Name: Salesian Society Inc., Don Bosco Technical High School.

St. Thomas More Oratory

DIOCESAN PRIESTS
49 Franklin St., Boston 02110 Est. May 26, 1935
(617) 482-5440
Place of prayer for thousands of workers and shoppers in downtown Boston.
Hours: 7:00 A.M.-5:00 P.M.; Monday - Friday; Saturday, 8:00-1:00 P.M.
Closed Saturdays, July and August.

Basilica of Our Lady of Perpetual Help

REDEMPTORIST FATHERS
1545 Tremont St., Roxbury 02120 Est. 1869
(617) 445-2600
(See Page 39 for Order of Services)

St. Anthony Shrine

FRANCISCAN FRIARS
100 Arch St., Boston 02107 Est. February 17, 1947
(617) 542-6440
(See page 23 for Order of Services)

Paulist Center/Holy Spirit Chapel

PAULIST FATHERS
5 Park St., Boston 02108 Est. 1945
(617) 742-4460
(See Page 23 for Order of Services)

Saint Francis Chapel

OBLATES OF THE VIRGIN MARY
178 Plaza, Prudential Center, Boston 02199 Est. 1969
(617) 437-7117
(See Page 23 for Order of Services)

> You are the light of the world. A city set on a hill cannot be hidden. Men do not light a lamp and then put it under a bushel basket. They set it on a stand where it gives light to all in the house. In the same way, your light must shine before men so that they may see goodness in your acts and give praise to your heavenly Father.
> *Matthew 5:14-16.*

Public Chapels and Shrines

OUTSIDE BOSTON AREA

BROCKTON
Chapel of Our Savior

FRIARS OF THE ATONEMENT
475 Westgate Drive, Brockton 02401 Est. 1961
(508) 583-8357
Bro. John M. Poncia, S.A., Director
ORDER OF LITURGY AND SERVICES
Masses Daily: 12:05, 5:30, 7:15 P.M.
Holyday Masses: (Eve of Holyday 5:30, 7:15 P.M.): 11:00 A.M.: 12:05, 5:30, 7:15 P.M.
Confessions Daily, half hour before each Mass; Saturday, 4:00 to 5:30 P.M.
St. Anthony Novena: Tuesday, after Masses
St. Jude Novena: Thursday, after Masses
WEEK OF PRAYER FOR CHRISTIAN UNITY, January 18 to 25
Prayer Group: Wednesdays, 8:00 P.M.
Separated and Divorced Catholic Support Group, Thursdays 8:15 P.M
Secular Franciscan Order: Second Sunday of month, 1:30 P.M.
Tough Love: Tuesday, 7:30 P.M.
A.A.: Wednesday, 8:00 P.M.; Saturday 10:30 P.M.
Legal Name: Friars of the Atonement, Inc.
Staff:
Bro. John M. Poncia, S.A., Director
Rev. Mark O'Connor, S.A., Moderator for Separated and Divorced Catholic Support Group
Rev. Daniel O'Shea, S.A., Moderator for Secular Franciscan Order and Charismatic Prayer Group
Rev. Normand Boyd, S.A., Sacramental Ministry
Rev. Daniel Callahan, S.A., Sacramental Ministry
Bro. David Wisneski, S.A., Administrative Assistant

HANOVER
The Portiuncula Chapel

Est. 1953
located at the
Cardinal Cushing School and Training Center
400 Washington Street, Hanover 02339
(617) 826-6371
This exact replica of the famous shrine in Assisi, Italy is also the burial place of Richard Cardinal Cushing.
Open daily 9:00 A.M. to dusk.
Annual evening outdoor Mass celebrated every August (Feast of the Portiuncula.)

HOLLISTON
Our Lady Of Fatima Shrine

THE XAVERIAN MISSIONARIES
101 Summer St., Holliston 01746 Est. 1950
Rte. 126 - off 16, 109, 495
(508) 429-2144
OPEN ALL YEAR AROUND
Sunday: Mass at 11:00 A.M.
Rosary and Benediction at 3:00 P.M.
Saturday: Sacrament of Reconciliation at 3:00 P.M. to 5:00 P.M. (and at any time on request)
Weekdays: Mass at 7:30 A.M. (also 7:30 p.m., Tuesdays)
Charismatic Mass and Prayer Meeting, 7:30 P.M., Wednesdays
For information/arrangements, contact: Director-Our Lady of Fatima Shrine-Holliston 01746 (508) 429-2144
Counseling and Spiritual Direction: (508) 429-8173
A GIFT SHOP OF RELIGIOUS ARTICLES, Statues, Plaques, Medals and Jewelry, Candles, Communion and Confirmation Gifts. It is open all year round at Our Lady of Fatima Shrine. (508) 429-8172.

IPSWICH
National Shrine of Our Lady of La Salette Community

LA SALETTE FATHERS
Topsfield Rd., Ipswich 01938 Est. September 19, 1945
(508) 356-3151
Rev. Stephen M. Ford, M.S., Coordinator/Treasurer
HEALING SERVICE (3rd Sunday of every month)
SHRINE SUMMER SERVICES: (Sunday, 3:00 P.M.), Confessions by appointment, Days of Recollection available for groups, Facilities available for rental. Gift Shop open daily 10:00 A.M. to 4:00 P.M. (Closed Mondays)
BUS leaves Haymarket Sq., Boston, Sunday, 1:30 P.M., May through September.
Legal Name: Missionaries of Our Lady of La Salette Corporation.

LOWELL
St. Joseph The Worker Shrine

37 Lee St., Box 1276, Lowell 01853 Est. 1956
(508) 458-6346
Rev. Herve Gagnon, O.M.I., Director
Assistants:
Rev. Etienne Larose, O.M.I.
Rev. Charles Moreau, O.M.I.
Rev. Laureat Savard, O.M.I.
Rev. Jean J. Vallieres, O.M.I.
Masses Daily: 8:00 A.M.; 12:00 Noon; 5:40 P.M.
Weekend: Saturday, 4:00, 5:00, 6:00 P.M.; Sunday, 8:15, 10:15, 11:30 A.M.
Holydays: (Eve, 4:00, 5:30 P.M.); 8:00, 11:00 A.M., 12:00 Noon, 4:00, 5:30 P.M.
Exposition of the Blessed Sacrament Saturdays (all day) and First Fridays.
Confessions: Mon.-Sat.; 10:00 A.M.-1:00 P.M.
Mon.-Fri.: 4:30 P.M.-5:30 P.M.
Devotions: Weekdays, Morning Prayer: 7:50 A.M.
Rosary: 11:45 A.M.; Evening Prayer: 5:30 P.M.
Novena to St. Joseph; each Wednesday at all Masses.
Gift Shop: Hours 9:00 A.M. to 5:00 P.M., Monday-Saturday (Except Holidays).
Tel.: 459-9522.

PEABODY
St. Therese Carmelite Chapel

Carmelites
Northshore Shopping Center 01960 Est. November, 1959
(508) 531-6145
STAFF
Rev. Ferdinand T. Schaefer, O.Carm., Prior
Bro. Xavier MacEachern, O.Carm.
Rev. Kilian Healy, O.Carm.
Rev. Peter Thomas Sherry, O.Carm.
Rev. Alan Crowley, O.Carm.
Rev. Neal McNanna, O.Carm.
Bro. Dean Gimigliano, O.Carm.
Rev. Lloyd Wiegele, O.Carm.
In Residence:
Rev. Henry D. Goodwin, O.Carm.
Rev. Mark Dittami, O.Carm.
ORDER OF SERVICES
Masses Daily (Except Sunday): 8:30, 12:00 Noon; 3:00 P.M.
Masses, Holy Days: 8:30, 12:00 Noon, 3:00, 4:30, 5:45 P.M.
Masses, First Fridays: 8:30, 12:00 Noon, 3:00 P.M.
Novena to St. Therese: Tuesdays after Mass.
Novena to St. Jude: Thursdays after Mass.
Confessions: Saturdays, 10:30 A.M.-12:00; 2:00-3:30 P.M.; daily before each Mass; and other times by request.
Inquiry Classes
Legal Name: Society of Mount Carmel of Massachusetts.

alleluia

THE CAMPUS MINISTRY OF THE ARCHDIOCESE OF BOSTON

OFFICE
68 Saint Stephen Street, Boston 02115
(617) 266-2635

DIRECTOR
Rev. John W. O'Brien
Mary Ellen Rigano, Assistant

Aquinas College — Milton

303 Adams St., Milton 02186 (617) 696-3100
Sister Mildred Crowley, S.C., Campus Minister

Aquinas College — Newton

15 Walnut Park, Newton 02158 (617) 969-4400
Sister Eileen Maguire, S.N.D., Campus Minister

Babson College

Wellesley
Sr. Frances M. Sheehey, O.S.F., Campus Coordinator
Babson Undergraduate Office
Mass: Sunday 9:00 P.M., Trim Conference Center

Bentley College

175 Forest St., Waltham 02154-4705 (617) 891-2194
John Acres, S.J., Campus Minister
Mass: Sunday 11:00 A.M., 9:00 P.M., Wednesday, 5:00 P.M.
Holy Days 12:10, 5:00, 9:00 P.M., Campus Chapel, Student Center
Student Representative: Maryann DiFazio

Boston College

University Chaplaincy, McElroy 215, Boston College
Chestnut Hill 02167 (617) 552-3475
Richard T. Cleary, S.J., University Chaplain
Campus Ministers:
Laetitia Blain
Robert J. Braunreuther, S.J.
Theodore Dziak, S.J.
Eleanor MacLellan, R.S.C.J.
Rev. Joseph Marchese
Kerry Malone
Sebastian Moore, O.S.B.
Gregory Zlevor
Intern Chaplains:
Elizabeth Duggan
Paula Norbert
Administrative Assistant: Mary Hehir
Masses: Sunday, St. Joseph Chapel, 10:00 A.M.; 4:00, 10:00 P.M.; Newton Chapel 11:00 a.m., 9:00 p.m.; St. Ignatius Church 11:00 a.m., 10:00 p.m. (basement); Walsh Hall 10:00 p.m.; 66 Commonwealth Ave 10:00 p.m.; Edmond's Hall 10:00 p.m.
Mass for Graduate Students:
Sunday, St. Joseph Chapel, 6:30 P.M.

Boston University

Newman House-Catholic Center
211 Bay State Rd., Boston 02215 (617) 353-3632
Rev. James Donovan, C.S.P., Campus Minister
Sister Mary Sweeney, S.C.H., Campus Minister
Liturgies: Sunday 12:30, 6:00, 10:00 P.M., Marsh Chapel; Monday and Friday, 12:10 P.M.; Tuesday, Thursday, 5:00 P.M., Newman House; Wednesday, 12:10 P.M., Marsh Chapel (downstairs).

Brandeis University

Chaplains' Office, Brandeis University, Waltham 02254
(617) 736-3574
Rev. Leonard R. Copeland, O.C.D., Campus Minister
Mass: Sunday 11:00 A.M., 9:00 P.M., Tuesday 12:10 P.M.; Thursday 1:00 P.M.; Holy Days 12:10 and 7:00 P.M.
Student Representative: Chris Zurowsky

Bridgewater State College

Catholic Student Center, 122 Park Ave., Bridgewater 02324
(508) 697-2402 (508) 697-1346
Rev. Robert L. Connors, Ph.D., Campus Minister
Sr. Jo-Ann Veillette, S.A.S.V., Campus Minister
Masses: Tuesday, Wednesday, Thursday, 11:00 A.M.; Saturday, 4:00 P.M.; Sunday 9:00, 10:45 A.M., Sunday-(September-May) 7:00 P.M.

Fenway West Campus Ministry Center

Emmanuel College

Campus Ministry Office: Administration Bldg., Plaza Level
400 The Fenway, Boston 02115 (617) 735-9777
Campus Ministers: Emmanuel College
Rev. George G. Hogan
Melissa Kelley
Beth Ramos
Seminarian: Paul Nesbit
Student Masses: Sunday, 11:00 A.M., 6:00 P.M.; Monday, Tuesday, Thursday, 11:30 A.M.

Framingham State College

100 State St., Framingham 01701 (508) 626-4609
Rev. John P. Culloty, Campus Minister
Student Masses: Sunday, 7:00 P.M.; Wednesday, 7:00 P.M. Followed by Bible Study, College Center.
Student Representative: Paul Canderozzi

Harvard-Radcliffe

20 Arrow St., Cambridge 02138 (mailing address)
(617) 868-658527
27 Mount Auburn St., Cambridge 02138 (street address)
(617) 868-6585
Campus Ministers:
Rev. John P. Boles
Rev. Richard J. Malone
Sister Mary Karen Powers, R.S.M.
Marie-Claude Thompson
Director: Joan Travers
Student Masses: Sunday, Monday, Wednesday, Friday 5:00 P.M. St. Paul's (Lower Church)
Student Representatives: Anthony Picarello, Monica Gomez, John DeAngelis, Joseph Perez, Thomas Watson.

Lesley College

Cambridge
Served by the Harvard - Radcliffe Catholic Student Center

Massachusetts Institute of Technology

Tech Catholic Community

Religious Counselors Building, 312 Memorial Drive
Cambridge 02139 (617) 253-2981
Rev. Bernard Campbell, C.S.P., Campus Minister
Student Masses: Saturday, 5:00 P.M.; Sunday, 9:30 A.M., 5:00 P.M.; Weekdays: Tuesday and Thursday 5:05 p.m., Friday 12:05 P.M. - University Chapel
Student Representative: Michael Kim

Merrimack College

303 Gildea Hall, North Andover 01845
(508) 837-5450
Dr. Joseph T. Kelley, Director
Maura Caples, Campus Minister
Bernadine Kensinger, Campus Minister
Rev. Patrick McStravog, O.S.A., Campus Minister
Sr. Elaine Poicari, SSND, Campus Minister
Bobbe Maloney, Executive Assistant
Student Masses: Sunday 11:00 a.m., 9:00 p.m.; Monday-Friday 12:00 Noon.

Regis College

235 Wellesley St., Weston 02193 (617) 893-1820 x2087
Rev. Peter Uglietto, Campus Minister
Marybeth Kearns Barrett, Campus Minister
Masses: Sunday, 11:00 A.M., 7:30 P.M. Regis Chapel

St. Ann's University Parish

68-70 St. Stephen St., Boston 02115 (617) 266-2635
Rev. Frank E. Fairbairn, Pastor/Campus Minister
Dee Colby, Pastoral Associate
Rev. Austin H. Fleming, Parochial Vicar/Campus Minister
Pastoral Associates/Campus Ministers:
Sr. Rosemary Mulvehill, R.S.M.
Sr. Virginia Scally, S.N.D.
Masses: Sunday, 10:00, 11:30 a.m.; 6:00 p.m.; Monday, Wednesday, Friday, 5:00 p.m.; Tuesday, 10:00 p.m.
Evening Prayer: Monday-Thursday 7:00 P.M. (Sept.-June)
**The Church is accessible for the handicapped.
Serving these schools: Berklee School of Music, Boston Conservatory, Emerson College, Fisher Jr. College, Forsyth, Mass. College of Art, Mass. College of Pharmacy, New England Conservatory of Music, Northeastern University, Suffolk University, Wentworth.
Student Representative: Cathy Bishop

Salem State College

Interfaith Center, 352 Lafayette St., Salem 01970
(508) 741-6000 Ext. 2274
Sr. Kathleen Crowley, S.C., Campus Minister
Rev. John W. O'Brien, Campus Minister
Student Mass: Sunday 8:30 p.m., in Library; Tuesday 4:30 p.m.; Wednesday 12:30 p.m., Campus Center
Student Representative: Tom Scudder

Tufts University

Catholic Student Center, 58 Winthrop St., Medford 02155
(617) 391-7272
Rev. Michael Hunt, C.S.P., Campus Minister
Student Masses: Sunday 10:00 P.M.; Tuesday and Friday, 12:30 p.m.; Goddard Chapel
Student Representative: Keith Fitzgerald

University of Lowell

Catholic Center, 52 Colonial Ave., Lowell 01854
(508) 454-0151
Rev. Paul Garrity, Campus Minister
Sr. Gail Lambert, MSBT, Campus Minister
Student Masses: Sunday 6:00, 7:30, 9:00 P.M.

University of Massachusetts at Boston

Harbor Campus, Dorchester 02125 (617) 929-7908
Rev. George G. Hogan, Campus Minister
Lucie Ferranti, Campus Minister
Seminarians: Glen Koharman, John Lessard-Thibodeau
Student Masses: Monday and Wednesday 11:30 A.M.; Thursday 4:30 P.M.
Sacrament of Reconciliation: Available one half hour before Mass or by appointment
Catholic Newman Club: Wednesday at Noon

Wellesley College

Chaplaincy Center, Wellesley College, Wellesley 02181
(617) 235-0320 Ext. 2688
Rev. John P. Culloty, Campus Minister
Svea Fraser, Campus Minister
Student Mass: Sunday and Thursday 4:15 P.M.; Monday, 8:30 P.M.
Student Representative: Katherine Bedard

HEALTH CARE MINISTRY

Rev. Lucien A. Sawyer, O.M.I., Director

Our Lady's Hall, St. Elizabeth's Hospital,
736 Cambridge St., Brighton 02135
(617) 789-2457

ADDISON GILBERT HOSPITAL
St. Ann, Gloucester (508) 283-0054
AMESBURY HOSPITAL
Sacred Heart, Amesbury (508) 388-0330
AMI WESTWOOD LODGE HOSPITAL
St. Margaret Mary, Westwood (617) 326-0171
ANNA JACQUES HOSPITAL
Ms. Catherine Seymour (508) 462-6600
ATLANTICARE MEDICAL CENTER
Rev. David J. Bartley (617) 598-5100

BALDPATE HOSPITAL
St. Mary, Georgetown (508) 352-2024
BETH ISRAEL HOSPITAL
Rev. Gerald Perno (617) 735-2000
BETHANY HOSPITAL
Sr. Catherine Melly, CSJ
Rev. Herbert J. Cleary, SJ (508) 872-6750
BEVERLY HOSPITAL
St. Mary Star of the Sea, Beverly
(508) 922-0113
BOSTON CITY HOSPITAL
Srs. Michele Jacques, SSA, Geneva Kelley, OP; Revs: Thomas F. Clark, SJ, Robert McMillan, SJ, George Albert SJ (617) 534-5000
BOURNEWOOD HOSPITAL
Infant Jesus, Chestnut Hill (617) 469-0234
BRAINTREE HOSPITAL
St. Francis of Assisi, Braintree (617) 843-1332
BRIGHAM AND WOMAN'S HOSPITAL
Revs: Joseph F. Krastel, CSSR., Joseph Adamec, CSSR.
Sr. Joann Apicelli, CSC (617) 732-5500
BROCKTON HOSPITAL
Ms. Frances McCarthy (508) 586-2600
BROCKTON-W. ROXBURY V.A. HOSPITAL
Revs: Aidan J. Walsh, James E. King, Austin Nagle, SS.CC, Yvon Dubois, AA, Patrick McShane (508) 583-4500

CAMBRIDGE HOSPITAL
Revs: Maurice Meade, David G. Bonfiglio
(617) 498-1000
CARDINAL CUSHING HOSPITAL
Revs: John J. Murphy, CSC, Jacob A. Christos., Srs: Alice Catherine Carrigan, SCN, Julia Dullea, SCN, Geraldine Flavin, SCN, Rose Philomena Healy, SCN, Rose Elizabeth McKenna, SCN, Winifred Ann Morgan, SCN (508) 588-4000
CARNEY HOSPITAL
Revs: William Green, CM, Henry Bradbury, CM, Deacon Alfred F. Arcieri; Srs. Helen Dodd, DC, Margaret Crowley, SCN; Rita Burkhart, DC, Richard Marie Scanlon, DC. (617) 296-4000
CHARLES RIVER HOSPITAL
St. Paul, Wellesley (617) 235-1060
CHILDREN'S HOSPITAL
Rev. George C. Gardner, CSSR.
(617) 735-6000.
CUSHING HOSPITAL
Rev. Charles R. Kinsella, (508) 872-4301
DANA FARBER CANCER INSTITUTE
Rev. John E. Doherty, C.SS.R., (617) 732-3000

DANVERS STATE HOSPITAL, 744-5000
Ms. Anne Duquette (508) 774-5000
DORCHESTER MENTAL HEALTH CENTER
Rev. Timothy J. Murphy (617) 436-6000

EDITH N. ROGERS MEMORIAL VETERANS HOSPITAL
Rev: Robert Caprio, OFM, Deacon John W. Watson (617) 275-7500
EMERSON HOSPITAL
St. Bernard, Concord (508) 369-3778

FAULKNER HOSPITAL
Rev. Francis G. Goss (617) 522-5800
FRAMINGHAM UNION HOSPITAL
Rev. Albert F. McMahon, OFM, (508) 879-7111
FRANCISCAN CHILDREN'S HOSPITAL
Mr. John A. Gianino, Rev. Canisius Hazlett, CP, Sr. Marceline Velasquez, FMM, Deacon Joseph I. Crowley, Jr., Sr. Helen Mary McGonagle, CSJ (617) 254-3800

GLOVER MEMORIAL HOSPITAL
St. Joseph, Needham (617) 444-0245
GODDARD MEMORIAL HOSPITAL
Rev. Peter Donahue, CSC, (617) 344-5100

H. C. SOLOMON MENTAL HEALTH CENTER
Rev. Lucien Sawyer, OMI, (508) 454-8851
HAHNEMANN HOSPITAL
St. Gabriel, Brighton (617) 254-6582
HAVERHILL MUNICIPAL-HALE HOSPITAL
St. John the Baptist, Haverhill (508) 372-2780
HEBREW REHABILITATION CENTER
Sacred Heart, Roslindale, (617) 325-3322
HOLY FAMILY HOSPITAL: MEDICAL CENTER
Rev. Francis Murphy, Sr. Anne Doherty, CBS (508) 687-0151 Ext. 2005
HUNT MEMORIAL HOSPITAL
St. Mary, Danvers (508) 774-0340

JEWISH MEMORIAL HOSPITAL
St. Joseph, Roxbury (617) 442-0900
JORDAN HOSPITAL
St. Peter, Plymouth (508) 746-0663
JOSIAH B. THOMAS HOSPITAL
St. John the Baptist, Peabody (508) 531-0002

LAHEY CLINIC
Sr. Irene M. Hache, Rev. John T. Swencki, RCE (617) 273-5100
LAKEVILLE STATE HOSPITAL
St. Martha and Mary, Lakeville (508) 947-2107
LAWRENCE F. QUIGLEY MEMORIAL HOSPITAL
Rev. Lawrence F. Sullivan (617) 884-5660
LAWRENCE GENERAL HOSPITAL
Rev. Thomas J. Casey, OSA, Sr. Margaret Lynch, CSJ (508) 883-4000.
LAWRENCE MEMORIAL HOSPITAL
Sr. Mary Siena Kennedy, SMSM
(617) 396-9250
LEMUEL SHATTUCK HOSPITAL
Rev. Leonard J. Tighe, Sr. Elizabeth Harnett, SCNJ (617) 522-8110 Ext. 463
LEONARD MORSE HOSPITAL
Rev. Richard A. Fleck, OP, (508) 653-3400

LONG ISLAND HOSPITAL
Rev. Alfred E. Finn, (617) 328-1371
LOWELL GENERAL HOSPITAL
Rev. James Robichaud, OMI, Ms. Carol Shepherd, Deacon Richard H. Rocha
(508) 937-6000

MALDEN HOSPITAL
Sr. Ann Marie Barry, SCH, (617) 322-7560
MARLBOROUGH HOSPITAL
Rev. Walter H. Cuenin (508) 485-0016
MASSACHUSETTS EYE & EAR INFIRMARY
(same as Mass. General Hospital)
MASSACHUSETTS GENERAL HOSPITAL
Revs: James E. Robertson, SMA, Norman Houle, SJ, John R. Carroll, David J. Cavanagh, Rudolph Deziel, SM, Ms. Rosemary Burke, Ms. Margaret Connors, Mr. William Houghton (617) 726-2222
MASSACHUSETTS MENTAL HEALTH CENTER
Rev. Philip A. Cabasino, CSSR,
(617) 734-1300
MASSACHUSETTS OSTEOPATHIC HOSPITAL
Rev. Francis G. Goss (617) 522-4300
MASSACHUSETTS HOSPITAL SCHOOL
Rev. William R. Coen (617) 828-3420
MASSACHUSETTS RESPIRATORY HOSPITAL
Rev. Arthur Ward, OMI (617) 843-0690
MATTAPAN CHRONIC DISEASE HOSPITAL
Rev. Antonio L. Andrade (617) 298-2460
McLEAN HOSPITAL
Rev. Joseph Murphy (617) 855-2000
MEDFIELD STATE HOSPITAL
Rev. John J. Hever, (508) 359-7312
MELROSE-WAKEFIELD HOSPITAL
Sr. Marie T. Mahoney, SP, (617) 662-7200
METROPOLITAN STATE HOSPITAL
Rev. William T. Leonard
(617) 894-3600 Ext. 3129
MIDDLESEX COUNTY HOSPITAL
Our Lady, Comforter of the Afflicted, Waltham
(617) 894-3481
MILTON MEDICAL CENTER
St. Elizabeth, Milton (617) 696-6688
MOUNT AUBURN HOSPITAL
Revs: Maurice Meade, David G. Bonfiglio
(617) 492-3500
MT. PLEASANT HOSPITAL
Rev. David J. Bartley (617) 592-1522

NASHOBA COMMUNITY HOSPITAL
St. Mary, Ayer (508) 772-2414
NEW ENGLAND BAPTIST HOSPITAL
Rev. John J. Ryan, CSSR (617) 783-5800
NEW ENGLAND DEACONESS HOSPITAL
Rev. Francis Poux, CSSR, Sr. Claire Dumont, SS.CC (617) 732-7000
NEW ENGLAND MEDICAL CENTER
Revs. James Shaughnessey, SJ, Daniel McCarthy, SS.CC., Edmund Charest; Sr. Claire Walsh, M.H.S.H. (617) 965-5000
NEW ENGLAND MEMORIAL
St. Patrick, Stoneham (617) 438-0960
NEW ENGLAND REHABILITATION HOSPITAL
Ms. Mary Lou McGinn (617) 933-5050

OUR LOYAL ADVERTISERS SOLICIT YOUR BUSINESS

HEALTH CARE MINISTRY

NEW ENGLAND SINAI HOSPITAL
St. James, Stoughton (617) 344-9121

NEWTON-WELLESLEY HOSPITAL
Rev. Daniel J. Cavanaugh (617) 244-0590

NORTH SHORE CHILDREN'S HOSPITAL
Rev. Edward Keohan (508) 745-2100

NORWOOD HOSPITAL
Sr. Barbara Flavin, OP, Bro. Daniel J. Elliott, CFX (617) 769-4000

PLYMOUTH COUNTY HOSPITAL
St. Joseph the Worker, Hanson (617) 293-3581

QUINCY CITY HOSPITAL
Rev. Theodore L. Fortier, AA (617) 773-6100

SALEM HOSPITAL
Rev. Edward Keohan (508) 741-1200

SHAUGHNESSY REHABILITATION HOSPITAL
Rev. Edward Keohan (508) 744-1930

SHRINERS BURNS INSTITUTE
St. Joseph, Boston (617) 523-4342

SOMERVILLE HOSPITAL
Local Parishes

SOUTH SHORE HOSPITAL
Rev. Michael J. Kossak, SJ (617) 340-8795

SOUTHWOOD COMMUNITY HOSPITAL
St. Jude, Norfolk (508) 668-0385

SPAULDING REHABILITATION HOSPITAL
Sr. Mary Samson, SHCJ, Rev. William Boyle, SJ (617) 720-6400

ST. ELIZABETH'S HOSPITAL
Revs: Brian F. McMahon, Charles W. McCarthy; Srs: Virginia Murray, CSJ, Ivan Cadigan, CSJ, Reata Kelleher, CSJ, Margaret Sheehan, CSJ, Louise Murray, CSJ, Deacon Anthony C. Sicuso
(617) 789-3000

ST. JOHN OF GOD HOSPITAL
Rev. Joseph Coleman, Sr. Alicia Brennan, DC (617) 277-5750

ST. JOHN'S HOSPITAL
Sr. Catherine O'Brien, CSJ, Revs: John J. Hogan, OMI, John J. Wholey, OMI
(508) 458-1411

ST. JOSEPH'S HOSPITAL
Rev. Romeo J. Murphy, OMI
Srs. Doris Brouillette, SCO, Yvette Thibodeau, SCO, Rina Brunetti, PM, Janet Gallup, SGM, Ms. Doris Dzuris, Patricia Hardy (508) 453-1761

ST. LUKE'S HOSPITAL
Sacred Heart Middleboro (508) 947-0444.

ST. MARGARET'S HOSPITAL
Sr. Catherine Witte, DC, Rev. Joseph I. Holland, SJ, (617) 436-8600

SYMMES HOSPITAL
St. Charles, Woburn, (617) 933-0300

TEWKSBURY HOSPITAL
Rev. Robert F. Kilroy, OMI, (508) 851-7321

UNIVERSITY HOSPITAL
Sr. Claire Hayes, CDP (617) 638-7888

V. A. MEDICAL CENTERS
Rev. John F. X. Fallon (617) 232-7500

WALTER E. FERNALD SCHOOL
Rev. Henry A. MARQUARDT, Deacon Eugene Counihan (617) 894-3600

WALTHAM-WESTON HOSPITAL & MEDICAL CENTER
Rev. James Cunningham, CSS
(617) 647-6000

WHIDDEN MEMORIAL HOSPITAL
Sr. Maureen Madden, SND, (617) 389-6270

WINCHESTER HOSPITAL
Sr. Geraldine DeFilippo, RCE, (617) 729-9000

WINTHROP HOSPITAL
St. John the Evangelist, Winthrop
(617) 846-7400

WRENTHAM STATE SCHOOL
Rev. John Fernz (508) 384-3114

YOUVILLE HOSPITAL
Ms. Anne Cody; Revs: David Marszalek, OFM, Patrick Tarrant; Mr. Ernest Boyer, Ms. Patricia Kennedy, Margaret Klacik, Julianne Bousequet, Jeanne Allen (617) 876-4344

Prison Chaplains / Ministers

Rev. Thomas D. Conway, Coordinator of Prison Ministries
800 Columbia Rd., Dorchester 02125
(617) 436-2190

MCI BRIDGEWATER
Rev. Francis M. Greaney, (508) 697-6941

MCI CONCORD
Northeast Correctional Center
Rev. James F. Fratus, (508) 369-3220

MCI FRAMINGHAM
Sr. Maureen Clark, C.S.J. (508) 727-5056
Sr. Beth McCormick, O.P., Assistant

MCI NORFOLK
Rev. Joseph P. McDermott (508) 762-0799
Deacon Gerard P. Rooney, Assistant

MCI PLYMOUTH
Rev. John E. Schatzel (508) 746-0046

MCI SHIRLEY
Rev. James F. Fratus (508) 792-7760
Rev. Richard W. Visbisky, Assistant
Deacon Carroll H. Taylor, Assistant

MCI CEDAR JUNCTION
Rev. Michael F. Cody, S.S.C.
Deacon John J. Mannion, Assistant
(617) 727-1686

MCI OLD COLONY CORRECTIONAL CENTER
Deacon Robert W. Alence (617) 727-3395

MCI SOUTHEASTERN CORRECTIONAL CENTER
Rev. William S. Scanlan (617) 727-7672

BAY STATE CORRECTIONAL CENTER
Mrs. Patricia Dunn (617) 696-1983

COUNTY PRISONS (HOUSE OF CORRECTION AND JAILS)

ESSEX COUNTY—Lawrence
Sr. Gail Fortin, SS.CC.
(508) 683-1069
Salem
Rev. Edward M. Keohan
(508) 744-0631

NORFOLK COUNTY
Rev. Robert P. Beale
(617) 696-0593

MIDDLESEX COUNTY
Billerica and East Cambridge
Rev. Paul F. Manning, (508) 442-1431
Deacon Harold E. Killam, Assistant
(617) 665-5974

PLYMOUTH COUNTY
Plymouth
Rev. Joseph W. Slyva, CAC (508) 746-0663

SUFFOLK COUNTY
Boston (Charles St. Jail)
Rev. John J. Mullen S.J. (617) 242-1750
Winthrop (Deer Island)
Rev. Paul F. Manning, (508) 442-1431
Deacon Harold E. Killam, Assistant
(617) 665-5974

JUVENILE COURT CHAPLAINS
Coordinator: Rev. James F. Fratus
(508) 369-7220 Est. 146
Assistant: Rev. Dennis A. Keefe
(508) 889-2045

JUVENILE DETENTION AND TREATMENT FACILITIES
Department of Youth Services, Roslindale
Rev. Joseph J. Baggetta (617) 288-9100

Securing the Future of Catholic Education

- Comprehensive Development Programs
- Annual Giving
- Capital & Endowment Campaigns
- Marketing & Feasibility Studies
- Student Recruitment
- Development Staff Training

Educational Fund Raising & Public Relations Consulting

RUOTOLO ASSOCIATES INCORPORATED

NEW ENGLAND DIVISION
TWO ELM SQUARE–THE MUSGROVE BUILDING
ANDOVER, MASSACHUSETTS 01810
(508) 475-6890
CALL RICK BLAIN, VICE PRESIDENT

Member AAFRC A Hallmark of Ethical Fund Raising

HDQTRS: ENGLEWOOD, NJ • DIVISIONS: WASHINGTON DC & STEVENS PT., WI

DUPLEX

Offering You More Than Just Envelopes

In this ever changing world, some things should remain constant. Good service, high quality and people that care.

At Duplex, we keep your best interest at heart. Not only do we strive to provide the highest quality offering envelopes and other church related products and services, we are continually searching for innovative ways to serve you.

Call our New England Sales Representative now to place your offering envelope order or to inquire about our other church related products and how they may benefit you.

1-800-675-6785

DUPLEX ENVELOPE COMPANY
Jim Fitzgerald
37 West High Street
Avon, MA 02322

BELLVILLE COUNSELING ASSOCIATES OF MASSACHUSETTS

Counseling for individuals, couples and families by confidential, caring professionals trained in psychology, spiritual direction, social work, and pastoral counseling. Help for addictions, co-dependency, and ACOA issues.

25 Huntington Ave., #503
Boston, MA 02116
(617) 438-8155

Services To Disabled

CHILDREN

Franciscan Children's Hospital & Rehabilitation Center

Sponsored by the FRANCISCAN MISSIONARIES OF MARY
30 Warren St., Boston 02135-3680 Est. 1949
(617) 254-3800
Kevin W. Ryan, President
General Pediatrics, Pediatric Rehabilitation, Special Education
Capacity: 100 beds
John Gianino, Director of Pastoral Care
Legal Name: Franciscan Children's Hospital & Rehabilitation Center, Inc.

Kennedy Day School Program

Franciscan Children's Hospital & Rehabilitation Center
30 Warren St., Boston 02135-3680 Est. 1963
(617) 254-3800, ext. 604
Sr. Pauline Williams, F.M.M., Vice President for Education
Non-profit, non-sectarian day school for children with multiple handicapping conditions requiring a substantially separate program. Ungraded classes for 90 children, ages 3-17 years. Wide range of therapeutic services. Hospital-based program with medical back-up services available. Chapter 766 approved. Screening/evaluation program for admission.
Legal Name: Franciscan Children's Hospital & Rehabilitation Center

DEAF

Deaf Community Center

75 Bethany Rd., Framingham, MA 01701
(508) 875-3617 TDD (508) 875-0354
Director: Rev. John P. Fitzpatrick
Business Administrator: Ms. Diane Hostman
Bookkeeper: Ms. Barbara Gray
Secretary: Suzanne Weise
Pastoral Worker: Brother Charles Gilbert, O.M.I.
MASSES in Voice and Sign Language for the Deaf
-Deaf Community Center, 11 a.m. Mass on 1st and 3rd Sunday of each month, followed by coffee and brunch. Everyone welcome.
Masses interpreted by Rev. Charles J. Murphy
- 3:00 p.m. - 1st Sunday - St. Mary's Church, Hanover
- 12:15 p.m. - 2nd Sunday - St. Bartholomew
- Noon - 3rd Sunday, St. Margaret, Burlington
- 3:00 p.m. - 4th Sunday - Boston School for the Deaf

Other Interpreted Masses:
- 9:00 a.m. - 2nd and 4th Sundays - St. Mary Church, Dedham
- 10:30 a.m. - every Sunday - St. John Church, Wellesley
- 10:15 a.m. - every Sunday - Immaculate Conception Church, Malden

Preparation for the Sacraments: Baptism, First Communion, Confirmation, Marriage and Religious Education.
Counseling: Pre-marital and Family and referral to appropriate agencies for assistance.
General Description of DCC: A community center sponsored by the Archdiocese of Boston offering opportunities for deaf people of all faiths to meet their religious, social, educational and communications needs through worship, counseling, community life. The Center and its facilities, including chapel, dining room, kitchen and social hall are available to any organization or group of deaf or hard-of-hearing people and to professional and parent groups serving the needs of the hearing impaired.
To reach Fr. Fitzpatrick in an emergency call: (508) 620-0481 (Voice or TDD)

DCC Community Residence Mayo House

46 Gordon St., Framingham, MA 01701
Telephone and TDD (508) 620-0481
Residential Director: Ms. Cheryl H. Allen
A residence for 9 multi-impaired deaf men ages 22-55, fully staffed, funded and licensed by the Department of Mental Retardation

Williams House

693 Concord St., Framingham, MA 01701
(508) 875-3617 (Voice or TDD)
Manager: Barbara Gray
An apartment house for the deaf owned and operated by Deaf Community Center.

The Boston School for the Deaf

SISTERS OF ST. JOSEPH
800 North Main St., Randolph 02368 Est. 1899
(508) 963-8150
Mr. Hollis W. Wyks, Superintendent
Non-profit, Non-sectarian Residential and Day School for the Education of Deaf and Aphasic Children; Preschool through Twelfth Grade. Complete Audiological and Speech Language Evaluation Services as well as sign language lessons
Ages 3-21 years
Legal Name: The Boston School for the Deaf.

DISABLED

Archdiocesan Ministry with Disabled Persons
240 Adams St., Dorchester 02122
(Accessible entrance - 10 Dickens Street)
(617) 287-1295
Sister Peggy Youngclaus, S.N.D., Director
This Ministry advocates with Mentally and Physically Disabled People toward full integration and participation in the liturgical, educational, social and cultural life of the Church in Boson.

Braintree St. Coletta Day School, Inc.

SISTERS OF ST. FRANCIS OF ASSISI
85 Washington St., Braintree 02184 Est. 1957
(617) 848-6250
John W. Shyne, Jr.: Executive Director
David S. Forrester: Treasurer
Lawrence G. Lambros: Director
Academic and vocational instruction, day basis, for developmentally disabled persons from 3-22 years
Capacity:
Academic and vocational: 120 (male/female)
Legal Name: Braintree St. Coletta Day School, Inc.
Subsidiary of: St. Coletta's of Massachusetts, Inc.

Cardinal Cushing School and Training Center, Inc.

Sisters of St. Francis of Assisi, Milwaukee, WI
400 Washington St., Hanover 02339 Est. 1947
(617) 826-6371
John W. Shyne, Jr.: Executive Director
David S. Forrester: Treasurer
Henry W. Perrin, Jr., Ed. D.: Director
Academic and vocational instruction, both day and residential treatment of developmentally disabled persons from 6-22 years.
Capacity:
Academic and Vocational/residential 130 (male/female)
Academic and Vocational/day 60 (male/female)
Legal Name: Cardinal Cushing School and Training Center, Inc.
Subsidiary of: St. Coletta's of Massachusetts, Inc.

Irenicon (l'Arche)

73 Lamoille Ave., Bradford 01835
Box 384-315 Topsfield Rd., Ipswich, 01938
Office (508) 374-6928
L'Arche community for adults with mental retardation
L'Arche was founded by Jean Vanier in 1964.

The Lourdes Pilgrimages for the Sick, Disabled, Sick and all Pilgrims

PILGRIMAGE OFFICE, LOURDES CENTER
698 Beacon St., Boston 02215 (617) 536-2761
The Pilgrimages are organized by the Marist Fathers of the Lourdes Center. The 1990 schedule consists of:
1. The Spring Pilgrimage of one week to Lourdes.
2. The Fall Pilgrimage of one week to Lourdes. For further Information and application contact Pilgrimage Office, Lourdes Center.

Para Tours Office

698 Beacon Street, Boston 02215 (617) 247-2533
PARA TOURS - provide a free ambulance "joy ride" for bedridden and also disabled patients. It is an ecumenical service dependent upon charitable contributions and operates during the months of May through October.

SIMON OF CYRENE SOCIETY

9 F Street, So. Boston, MA 02127, 268-1230

"The ultimate test of your greatness is the way you treat every human being . . ." Pope John-Paul II

The general format of our monthly meeting includes a shared lunch, spiritual talk, time for reflection, reconciliation and liturgy.
Place: Quincy - Somerville - Weymouth

For more information contact: Sr. Peggy Youngclaus — 268-3727

FONTBONNE ACADEMY

Sponsored by the Sisters of Saint Joseph

The Tradition Continues

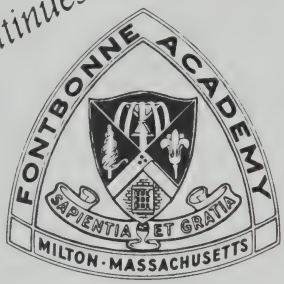

COLLEGE PREPARATORY CURRICULUM

Accredited by New England Association of Colleges & Secondary Schools

Grades 9-12

For information or applications write or call:

FONTBONNE ACADEMY
930 Brook Road
Milton, MA 02186
696-3241

Excellence in Secondary Education for Women for Thirty Years

Aquinas at Milton

Two Ways to Succeed

Full-Time

Associate Degree Program in:

- Accounting
- Business Management
- Computer Office Management
- Executive Assistant
- Legal Secretarial
- Medical Assisting
- Medical Office Management
- Public Relations Assistant
- Retail Merchandising
- Liberal Studies—Business

Part-Time

Continuing Education Programs—days, evenings and Saturdays:

- Management
- Accounting
- Secretarial
- Paralegal
- Short-term workshops in Management, Computers, Office Skills, and Much, Much More.

Aquinas College at Milton
A Two-Year College
303 Adams Street • Milton, MA 02186
Sponsored by the Congregation of The Sisters of St. Joseph of Boston

696-3100

ARCHDIOCESE OF BOSTON — DEPARTMENT OF EDUCATION

STAFF/CATHOLIC SCHOOL OFFICE
468 Beacon St., Boston 02115
(617) 536-5417

Sister Ann Dominic Roach, O.P.
Superintendent of School

Sister Lois Lyons, C.S.J. ..... Assistant Superintendent for Elementary Schools

Regional Directors For Elementary Schools

Sister Roseann C. Amico, C.S.J.
Sister Patricia Barry, R.S.M.
Sister Kathleen Carr, C.S.J.
Sister Mary Kay Walsh, C.S.J.

Sister Barbara Sheehy, O.P. ..... Assistant Superintendent for Secondary Schools
Brother Francis Ouellette, S.M. ..... Regional Director for Secondary Schools

Sister Francis Miriam Conway, S.S.N.D. ..... Director of Educational Services
Sister Anne Landry, C.N.D. ..... Director of Curriculum and Testing
Rev. Michael L. Steele ..... Director of Religious Education Programs for Schools
Sister Mary Joan Lofgren, C.S.J. ..... Assistant Director of Religious Education Programs for Schools
Sister Mary Camilla Coveney, S.N.D. ..... Special Projects

CATHOLIC SCHOOLS WEEK - January 27 to February 2, 1990
THEME: "Catholic Schools: A Kaleidoscope of People"
High School Placement Test - 2nd Saturday in December
Make-up Exam - 3rd Saturday

ARCHDIOCESE OF BOSTON — OFFICE OF RELIGIOUS EDUCATION

1 Lake St., Brighton 02135
(617) 254-4425

Rev. James F. Hawker
Archdiocesan Director of Religious Education
Director, Central Region

Assistant Directors

Sister Clare William Bertero, O.S.F. ..... DREs/CREs/AREs
Coordinator of Catechist Retreats

Sister Denise Kelly, C.S.J. ..... Special Religious Education

Ms. Maria Pilar Latorre ..... Hispanic Catechesis

Sister Marie McCann, C.S.J. ..... Resource Room
Editor of "The GoodNews Letter"

Sister Marion O'Connor, R.C. ..... Master Teacher Program

Ms. Elaine Ouellette ..... Adult Education
RCIA Resource Person
Coordinator for Sexuality Education
Resource Person for Religious Education Commission

Regional Directors

Brother Raymund Davey, F.S.C. ..... Merrimack Region, and West Region: Marlboro Vicariate Resource Person for Adolescent Catechesis

Ms. Jayne Dougherty ..... North Region and West Region: Newton Vicariate

Sister Barbara Scully, S.U.S.C. ..... South Region, and West Region: Framingham, Natick Vicariates Resource Person for Family Catechesis

YOUR SUCCESS STORY STARTS HERE!

AQUINAS
COLLEGE • NEWTON

Degree Programs
Business Management
Business Accounting
Early Childhood Education
Legal Secretary
Medical Secretary
Executive Secretary
Medical Assisting
General Business/ Liberal Studies

One-Year Certificates
Accounting
Office Technology Specialist
Legal Secretary
Executive Secretary
Medical Secretary
Medical Assisting

Two-year private college for women. Internships and career placement

Information:
(617) 969-4400

Sponsored by the Sisters of St. Joseph
Admissions Office 15 Walnut Park, Newton, MA 02158

EMMANUEL COLLEGE BOSTON FACTS

- Emmanuel College is the first Catholic college for women in New England, an it enjoys and excellent academic reputation.
- Emmanuel College is the only women's college in the East with a co-ed campus.
- Emmanuel College is the only self-contained Catholic college campus in Boston.
- Emmanuel College is committed to providing 100 percent financial aid to its students, based on government guidelines.
- Emmanuel's student/faculty ratio, at 12 to 1, is one of the best among New England colleges and universities.
- Emmanuel's unique adult learning programs offer many undergraduate and graduate options for women and men, age 23 and up.

Emmanuel College cordially invites students and their families to visit and tour the campus. The admissions office arranges appointments at convenient times. Emmanuel also sponsors events throughout the year such as open house programs, overnight visits, and art and science days.

For additional information and a copy of Emmanuel's videotape, please call **(617) 735-9715,** or **1-800-879 EMMA.**

EMMANUEL COLLEGE ◆ BOSTON

REGIS COLLEGE
WESTON, MASSACHUSETTS

At Regis College, our students not only receive a strong educational foundation but also learn about themselves and their world.

Learning at Regis
- A quality, personalized liberal arts education
- Student-Faculty ratio 11:1
- Presidential Honors Colloquium
- Freshman Interdisciplinary Seminar
- Exciting internships in the Greater Boston area
- College exchange and study-abroad programs

Living at Regis
- A beautiful 168-acre campus close to the excitement of Boston
- An active student life within a culturally diverse community
- Social activities with many Boston-area colleges and universities
- Healthy lifestyles to keep physically, emotionally, and spiritually fit
- Friendships that last a lifetime

Leading at Regis
- The Regis LEAD (Leadership Effectiveness and Development) program
- Leadership opportunities in and outside the classroom
- Campus outreach programs
- Career development programs and alumnae networking
- Regis women are leaders in business, medicine, science, technology, education, law, communication, human services, and government

Whatever their choice of major and career path, students will find that their abilities to make a difference, to influence others, and to direct their futures will be developed and enhanced during their years at Regis College.

For a free copy of our brochure, call us at (617) 893-1820, ext. 2050. Or write to our admissions office, 235 Wellesley Street, Weston, MA 02193.

REGIS COLLEGE
WESTON, MASSACHUSETTS
a leading New England's women's college in the Catholic tradition

Catholic Colleges

Andover, Boston, Cambridge, Chestnut Hill, Milton, Newton, Swampscott, Weston

Boston College

JESUIT FATHERS
Chestnut Hill 02167 Est. 1863
(617) 552-8000
Rev. J. Donald Monan, S.J., President
Schools: College of Arts and Sciences; Graduate School of Arts and Sciences; Law School; Evening College of Arts, Sciences and Business Administration; Graduate School of Social Work; School of Management (Under-graduate and Graduate Divisions); School of Nursing; School of Education; Summer Session. All Schools and Colleges co-educational.
Legal Name: The Trustees of Boston College.

Emmanuel College

SISTERS OF NOTRE DAME DE NAMUR
400 The Fenway, Boston 02115 Est. 1919
(617) 735-9760
Sister Janet Eisner, S.N.D., Ph.D., President
Helen M. Trimble, Ed. D., Vice President for Academic Affairs/Academic Dean
Edward A. Duprez, Jr., M.B.A., Senior Vice President
James A. Keenan, Jr., J.D., Vice President for Institutional Advancement
Liberal Arts College for Women with Career Programs
Areas of Study: Art, Music, Accounting, Economics and Business Management, English/Communications, Foreign Languages, Biochemistry, Biology, Chemisty, Engineering, Mathematics, Physics, Psychology, Philosophy, Theological Studies, Elementary/Secondary Education, History, Political Science, Sociology
Areas of Study-Graduate Level: Clinical Pastoral Counseling, Educational and Pastoral Ministry, Foreign Languages (abroad), Human Resource Management, Pastoral Counseling Education.
Enrollment: 1100
Legal Name: The Trustees of Emmanuel College.

Merrimack College

AUGUSTINIAN FATHERS
North Andover 01845 Est. 1947
(508) 683-7111
Rev. John E. Deegan, O.S.A., President
Divisions: Arts and Sciences (including Engineering and Computer Science) Continuing Education; Business Administration (including Cooperative Education Programs in Engineering, Business and Computer Science).
Majors: Biology, Pre-Medicine, Chemistry, Medical Technology, Pre-Dental, Health Science, Engineering Physics, Computer Science, Civil (including Co-operative Program) Engineering, Electrical (including Co-operative Program) Engineering, English, Economics, Education (Elementary and Secondary), History, Mathematics, Philosophy, Psychology, Religious Studies, Sociology, Political Science, Accounting, Business Economics, International Business Studies, Marketing, Finance, Management, Human Services Administration (Cont. Ed.).
Minors: Fine Arts, Modern Languages.
Capacity: 2000 students
Dr. Joseph T. Kelley, Director of Campus Ministry
Emilie Collopy: Center for Ministries
(508) 683-7111 Ext. 5450
Legal Title: Merrimack College

Regis College

SISTERS OF ST. JOSEPH
235 Wellesley St., Weston 02193 Est. 1927
(617) 893-1820
Sister Therese Higgins, C.S.J., Ph.D., President
Sister Leila Hogan, C.S.J., Ph.D., Academic Dean
Clotilde Zannetos, Vice President of Enrollment Management
Gordon Anderson, Vice President for Finance and Business
Lynn Coleman: Dean of Students
Joan Archer: Vice President of Development
Liberal Arts: Art, Biology, Chemistry, Classics Communications, Computer Science, Drama, Economics, English, French, German, Italian, Philosophy, Political Science, History, Management, Mathematics, Music, Physics, Psychology, Religious Studies, Sociology, Spanish; teacher preparation, social work, legal studies, management, medical technology and continuing education program: small classes and upper division Seminars, B.A., B.S. degrees offered, and B.S.N. for R.N.
Capacity: 1200
Legal Name: Regis College.

Weston School of Theology

3 Phillips Place, Cambridge 02138
492-1960
Rev. Edward M. O'Flaherty, S.J.: President
Rev. Walter J. Smith, S.J., Dean.
Training for Priesthood: and Pastoral Ministry (M. Div) S.T.L., Th.M. and M.T.S.; Continuing Education for Priests and Religious: Theological Research.
Faculty: 24 Priests and 3 Women religious: 4 Laymen and 3 Laywomen: Students: 85 M.Div. Students; 89 in other programs.

TWO-YEAR COLLEGES

Aquinas College at Milton
Sisters of St. Joseph

303 Adams St., Milton 02186 Est. Sept. 1956
696-3100
Dorothy Mulcahy Oppenheim, President
Private Junior College. A.S. degree with majors in Executive, Legal, Medical, Secretarial Programs, Medical Assisting, Allied Health, Retail Merchandising, Accounting, Business Management, Office Management Programs. Computer, Office Management, Liberal Studies/Business and Public Relations Assistant
Continuing Education Program for men and women; Associate degree and certificate programs.
Capacity: 400
Legal Name: Aquinas College at Milton, Inc.

Aquinas College at Newton

SISTERS OF ST. JOSEPH
15 Walnut Park, Newton 02158 Est. 1961
969-4400
Sister Marian Batho, C.S.J., President
Private Junior College for Women: General Business/Liberal Studies, Early Childhood Education, Medical Assisting Program, Business Administration Program with concentrations in Accounting, and Management, Office Administration with concentrations in Executive non-shorthand, Executive, Human Services, Legal, Medical. (Two year programs with Associate Degree.) Certificate offerings in Office Technology, Legal Secretarial, Accounting and Day-Care Teacher. Continuing Education Program.
Greater Boston Regional Center for Displaced Homemakers.
Capacity: 350
Legal Name: Aquinas College at Newton

Laboure College

(TWO-YEAR COLLEGE)

DAUGHTERS OF CHARITY OF ST. VINCENT DE PAUL
2120 Dorchester Ave., Boston, Ma. 02124 Est. 1971
(617) 296-8300
Sister Clarisse Correia, D.C., President
Associate in Science degrees in Dietetic Technology, Clinical Neurophysiological Technology, Medical Information Technology, Nursing (R.N.), Radiation Therapy Technology, Respiratory Care. Part-time and full-time study, evening and summer courses. Co-education, Department of Continuing Professional Education.
Accredited by the New England Association of Schools and Colleges.
Enrollment: 500 Students.
Legal Name: Catherine Laboure College

Marian Court Junior College

SISTERS OF MERCY
Little's Point, Swampscott 01907 Est. Sept. 16, 1964
595-6768
Sister Joanne Bibeau, R.S.M., President
Sister Janice Loiselle, R.S.M., Comptroller
Two-year college offering an Associate Degree in Science (A.S.) in Executive Secretarial, Executive Assistant, Health Services Secretarial, Legal Secretarial, Administrative Assistant, Human Resources Management, Travel and Tourism, Business Management and Full Charge Bookeeping.
One-year program in Information Processing
Enrollment: 175 students.
Evening Division offered
Legal Name: Corporation of Marian Court Junior College

THE GOOD NEWS EXPERIENCE

IN A HOME AWAY FROM HOME

For additional information regarding programs and facility rentals write:

Rev. Alfred M. Murphy, O.S.A.
Augustinian Residence
MERRIMACK COLLEGE
North Andover, MA 01845
(508) 975-3161

Christian Awareness Weekend—(Youth; Coed)
- Heightens Self-Awareness, trust, healing and Friendships; provides tools to conquer peer pressure.
- Is designed for sophomores, juniors and seniors in high school.
- (Fee for the weekend is $50.00)

Journey through the Interior Life Weekend —(Adults; Youth)
- Provides a deeper weekend expression of C.A.W.
- Is designed for those who participated on C.A.W., for adults and for college students; (separate weekends).
- (Fee for the weekend is $50.00)

Day of Commitment
- The "Day" is provided for high school students who are preparing for the Sacrament of Confirmation. It is conducted on Sundays only. Fee per person is $10.00.

Prayer Meeting
- Every Tuesday evening Prayer Meetings are conducted for high school and college students at the Good News Center (opposite the Doctors Medical Center in Lawrence, MA.) Use MARSTON ST. exit off Route 495. Less than 2 minutes to the Center. Prayer Meetings extend from 7:00 p.m. to 8:00 p.m. (Time for socializing is provided.)

Presentation Format
- With the aid of talks, discussions, sacraments, films, songs and learning activities, the above experiences present a vivid picture of the need to interiorize the Good News and the means to achieve it.

ESTABLISHED 1907

ST. JOHN'S Preparatory School

COLLEGE PREPARATION FOR YOUNG MEN — GRADES 9-12

Fully accredited Private Catholic school.

Directed by Xaverian Brothers

Outstanding college record.

Openings in all grades.

Interscholastic sports plus extensive extra-curricular and social action programs.

200 acres near Boston.

DIRECTOR OF ADMISSIONS,
ST. JOHN'S PREPARATORY SCHOOL
DANVERS, MASS. 01923
TELEPHONE (508) 774-1050

Saint Sebastian's Country Day School

Needham, Massachusetts

ST. SEBASTIAN'S COUNTRY DAY SCHOOL ✦ NEEDHAM MASSACHUSETTS ✦

Celebrating our 50th Anniversary

Founded in 1941 by William Cardinal O'Connell

College Preparatory School For
Boys, Grades 7 - 12

1191 Greendale Avenue
Needham, Massachusetts 02192
(617) 449-5200

ARCHDIOCESAN CENTRAL HIGH SCHOOLS

BOSTON

Cardinal Cushing Central High School

SISTERS OF NOTRE DAME DE NAMUR
50 West Broadway, South Boston 02127 Est. 1860
268-1912
Sister Edie Daly, S.N.D.: Principal
Sister Mary Ryan, S.N.D.: Assistant Principal (268-0862)
Comprehensive High School, aiming to meet individual needs, within the context of christian and world community. College Prep, Business, Basic Skills, with a choice of several electives. Art, Drama, Computer Education, Career Education Program and Counseling.
Enrollment: 250 girls
Legal Name: Cardinal Cushing Central High School.

Cathedral High School

74 Union Park St., Boston 02118 Est. 1926
542-2325
Sr. Patricia Keaveney, S.N.D.: Principal
Patricia R. Savoy: Assistant Principal
Rev. Brian F. Manning, Chaplain
Guidance Office: (542-3090)
Richard L. Brown
Elizabeth Kane
College Preparatory Program
Business Technical Program
General Employment Program
Enrollment: 310 boys and girls.
Legal Name: Cathedral High School.

St. Clare High School

190 Cummins Highway, Roslindale 02131 Est. Sept. 1955
323-0966
Sister Estelle Conway, C.S.J.: Principal
Sister Margaret Higgins, S.U.S.C., Assistant Principal
Mrs. Leone O'Connor, Director of Guidance
College Preparatory and Business Courses.
Faculty: 5 Sisters; 20 Lay Teachers.
Enrollment: 250 Girls.
Legal Name: St. Clare High School.

BRAINTREE

Archbishop Williams High School

80 Independence Ave., Braintree 02184 Est. 1949
843-3636
Ms. Mary Ellen Barnes, Principal
Mr. John Donoghue, Assistant Principal
Four year High School.
Enrollment: 300 boys, 300 girls
Area Served: Boston and South Shore Districts.
Rev. Walter F. Keymont, Chaplain
Legal Name: Archbishop Williams High School.

BROCKTON

Cardinal Spellman Central High School

SISTERS OF ST. JOSEPH
738 Court St., Brockton 02402 Est. September, 1958
583-6875
Sister M. Thomasine Knowlton: C.S.J.: Principal
Ms. Kathleen Fraser: Assistant Principal
College Preparatory
Enrollment: 650 boys and girls
Area Served: Brockton and surrounding communities
Rev. Arthur M. Coyle: Chaplain
Legal Name: Cardinal Spellman High School.

CAMBRIDGE

Matignon High School

1 Matignon Road, Cambridge 02140 Est. Sept., 1947
876-1212
Mr. John M. Twombly, Jr., Principal
Mr. Gary Lefave, Vice Principal
Sr. Carmelina, C.S.J., Assistant to Principal
College Preparatory
Enrollment: 255 Boys, 300 Girls.
Rev. Vincent P. Doolan, Chaplain (354-8895)
Legal Name: Matignon High School.

North Cambridge Catholic High School

40 Norris St., No. Cambridge 02140 Est. September 1921
876-6068
Sister Ellen Powers, C.S.J., Principal
Sister Lorraine McLaughlin, C.S.J., Assistant Principal
College Preparatory, Business Courses, and General Courses.
Enrollment: 170 Co-ed
Faculty: 6 Religious, 9 Lay Teachers
Area Served: Cambridge and 15 Communities in Middlesex County
Legal Name: North Cambridge Catholic High School.
(Formerly St. John's High School)

EVERETT

Pope John XXIII Central High School

SISTERS OF ST. JOSEPH
888 Broadway, Everett 02149 Est. 1966
(617) 389-0240
Mr. Paul J. Stanton, Principal
Sr. Kristin Hokanson, S.N.D., Vice Principal
College-Academic Courses.
Enrollment: 600 Boys and Girls
Faculty: 55 (includes religious sisters, laymen, and laywomen)
Area Served: Everett and surrounding cities.
Rev. Joseph K. Raeke, Chaplain
Legal Name: Pope John XXIII Central High School.

FRAMINGHAM

Marian Central High School

273 Union Ave., Framingham 01701 Est. Sept. 5, 1956
(508) 875-7646
Brother Paul R. Alves, SS.CC., Principal
Mr. Robert A. Finneran, Vice Principal
Mrs. Joyce Cavanaugh, Admissions/Development Director.
Curriculum: College Preparatory (Regular, Honors, Advanced Placement).
Athletics: 28 Varsity/J.V. Teams (Boys & Girls)
Enrollment: 145 boys, 160 girls. (college preparatory course).
Area Served: 31 Communities in Middlesex and Norfolk Counties.
Rev. Leroy E. Owens: Spiritual Director
Legal Name: Marian High School.

PEABODY

Bishop Fenwick High School

99 Margin St., Peabody 01960 Est. September, 1959
(508) 531-8200
Mr. Ralph W. LeDuc, Principal
Sister Geraldine Burns S.N.D., Assistant Principal
Sister Charlotte Kane, S.N.D., Curriculum Director
College Preparatory, (Co-education)
Enrollment: 950 Boys and Girls.
Faculty: 76 (includes religious sisters, brothers, priests, laymen and laywomen)
Chaplain: Rev. W. James Nyhan (531-8772)
Guidance Director: Sister Margaret Melville, SND, (531-8202)
Campus Ministry Director: Ms. Elizabeth Sullivan (531-8772)
Athletic Director: Mr. James McHugh (531-3150)
Cafeteria Director: Mrs. Rita Gagnon (531-8993)
Area Served: Essex County and parts of Middlesex County
Legal Name: Bishop Fenwick High School.

URSULINE ACADEMY

65 LOWDER STREET
DEDHAM, MASSACHUSETTS 02026

College Preparatory School for Girls

Grades 7-12
Tel. 326-6161 326-0600

Accredited by the New England Association of Schools and Colleges
Member of the National Association of Independent Schools

Newton Country Day School of the Sacred Heart

We educate girls for the future,
not for the present, not that we may enjoy the fruit
of our work, but for others...so we must remember
that it is better to begin a great work than to finish
a small one...Our education is not meant to turn
the girls out small and finished
but seriously begun on a wide basis.

Therefore, they must leave us with
self-knowledge, energy and purpose...
Without these three things
they drift with the stream of life.

- Janet Erskine Stuart, RSCJ 1857-1914

The Catholic Independent School for Girls since 1880
Member of the International Network
of Sacred Heart Schools

785 Centre Street
Newton, Massachusetts

Grades 5-12
(617) 244-4246

MOUNT SAINT JOSEPH ACADEMY

BRIGHTON, MASSACHUSETTS
ADMISSIONS (617) 783-4747
NEASC ACCREDITED

Serving High School Age Women Since 1885
Central Location on MBTA Bus Routes 57 & 63

Sponsored by the Sisters of
St. Joseph of Boston

NEWMAN PREPARATORY SCHOOL

Founded 1945

COLLEGE AND BUSINESS HIGH SCHOOL PROGRAMS

COEDUCATIONAL—FALL, WINTER AND SUMMER SESSIONS

— NEW CLASSES BEGIN SEPTEMBER, JANUARY AND JUNE —
TRANSFER STUDENTS ACCEPTED: Grades 9-12 and Postgraduate

Brochure on Request

245 MARLBOROUGH ST., BOSTON, MA 02116
Tel. (617) 267-4530; (617) 267-7070

Our 46th Year!

Our 46th Year!

Catholic Private High Schools

WITHIN THE CITY OF BOSTON

Boston College High School

Founded 1863
A JESUIT COLLEGE PREPARATORY SCHOOL
150 Morrissey Boulevard, Dorchester 02125
(617) 436-3900
Rev. Joseph R. Fahey, S.J., President
Mr. William A. MacNeil, Vice President for Development
Mr. William J. Kemeza, Principal
Mr. Paul J. Hunter, Executive Vice-Principal
Mr. Norman T. Swain, Academic Vice Principal
Rev. Francis H. Belcher, S.J., Director of Admissions
Dr. Thomas K. O'Horo, Director of Guidance
Mr. William D. Benjes, Chairman of the Board of Trustees.
A Four-Year College Preparatory School (Grades 9-12)
Enrollment: 1120 boys (Day Students only)
Faculty: 20 Jesuit Priests, Scholastics and Brothers; 57 Lay Teachers.
Legal Name: Boston College High School.

Catholic Memorial High School

CONGREGATION OF CHRISTIAN BROTHERS
235 Baker St., West Roxbury 02132 Est. 1957
(617) 323-7333/7334
Brother E. John Sheehan, C.F.C., President
Mr. Anthony T. Polito, Principal
Mr. Richard F. Chisholm, Vice Principal
Brother Charles R. Haynes, C.F.C., School Treasurer
Mr. Christopher H. Jackson, Director of Admissions
Mr. Joseph D. Hurley, Dean of Students
Mr. Thomas F. Meagher, Jr., Development Director
College Preparatory Course: complete athletic program; full program of counseling and guidance services.
Enrollment: 670 boys.
Rev. Robert J. Cordery, Chaplain (323-7333).
Faculty: 14 Religious who reside at the school; 33 Lay Teachers, plus part-time personnel.
Tuition and Fees: $3,400 per year
Legal Name: Christian Brothers Institute of Massachusetts, Inc.

Don Bosco Technical High School

SALESIANS OF ST. JOHN BOSCO
300 Tremont St., Boston 02116 Est. October 14, 1946
(617) 426-9457
Rev. Sidney Figlia, S.D.B., Director
Mr. Charles A. Schuetz, Principal
College Preparatory in addition to Drafting, Industrial Electricity, Electronics, Graphic Arts, Cabinetmaking, Construction Technology, and Computer Technology
Enrollment: 825 boys.
Faculty: 9 Priests; 7 Brothers; 2 Sisters; 40 Lay Teachers.
Legal Name: Salesian Society, Inc., Don Bosco Technical High School.

Mt. St. Joseph Academy

SISTERS OF ST. JOSEPH
617 Cambridge St., Brighton 02135 Est. 1885
(617) 254-8383
Sister Mary L. Murphy, C.S.J., Principal
Ms. Maureen McMann, Vice Principal
Ms. Carolyn Dwyer, Director of Guidance 783-4747
Development Office: 254-1510
Secondary Day School for Girls
College Preparatory and Business Curricula
Capacity: 600 girls.
Legal Name: Mount Saint Joseph Academy

St. Dominic Savio High School

SALESIANS OF ST. JOHN BOSCO
145 Byron St., East Boston 02128 Est. 1958
(617) 567-2710
Rev. Patrick Diver, S.D.B., Director
Rev. Jonathan Parks, S.D.B., Principal
Rev. Joseph Hannon, S.D.B., Dean of Religious Activities
Mr. Paul Dakin, Assistant Principal
Rev. John Blanco, S.D.B., Financial
Four year College Preparatory Courses for boys.
Enrollment: 320 students
Faculty: 7 Priests; 2 Brothers; 19 Lay Teachers.
Financial Administrator: Rev. Terrence O'Donnell, S.D.B.
Guidance Director: Rev. John Janko, S.D.B.
Athletic Director: Mr. James Doherty, 567-7499
Legal Name: St. Dominic Savio High School

OUTSIDE THE CITY OF BOSTON

DANVERS
St. John's Preparatory School

XAVERIAN BROTHERS
72 Spring St., Danvers 01923 Est. 1907
(508) 774-1050 662-9489 (Boston Line)
Brother William P. Drinan, C.F.X.: Headmaster
College Preparatory for boys only; Day School Gr. 9-12
Capacity: 1000 boys.
Legal Name: St. John's Preparatory School.

DEDHAM
Ursuline Academy

65 Lowder St., Dedham 02026 Est. 1946
(617) 326-6161
Sister Mercedes Videira, O.S.U: Principal
Day School for girls, (College Preparatory Grades 7-12)
Enrollment: 342 girls
Legal Name: Ursuline Academy, Inc.

HINGHAM
Notre Dame Academy*

SISTERS OF NOTRE DAME DE NAMUR
1073 Main St., Hingham 02043 Est. 1853
School (617) 749-5930 Guidance, (617) 749-5455
Sister Anne Monica Ruane, S.N.D.: Principal
Sister Anne Stevenson, S.N.D., Assistant Principal
Secondary Education: College Preparatory.
Enrollment: 450 girls.
Legal Name: Notre Dame Academy.
*Formerly Notre Dame Academy, Roxbury: Relocated Sept. 1965

KINGSTON
Sacred Heart High School

Route 80, Kingston 02364 Est. September 7, 1953
SISTERS OF DIVINE PROVIDENCE
(617) 585-7511
Sister Marjorie Nickel, C.D.P., Ph.D., Principal: Senior High School (grades 9-12)
John F. Enos: Principal Junior High School (grades 7-8)
Grades 7-12: Accredited by NEASC.
Capacity: Day School, 620 co-ed students
College Preparatory Program: Independent Study Program 15,000 volumes in central library: Foreign Travel for students, Dramatics, Dance, Art, Computer Lab. Comprehensive extra curricula program for both girls and boys.
Chaplains: Priests from local parishes and in-house chaplain.
Legal Name: Congregation of the Sisters of Divine Providence.

LAWRENCE
Central Catholic High School

MARIST BROTHERS
300 Hampshire St., Lawrence 01841 Est. 1935
(508) 682-0260 School
Brother Kenneth V. Hogan, F.M.S., Headmaster
College Preparatory Program
Enrollment: 700
Legal Name: Central Catholic High School of Lawrence, Mass. Inc.

MALDEN
Malden Catholic High School

XAVERIAN BROTHERS
99 Crystal St., Malden 02148 Est. 1968
(617) 322-3098
Brother Robert J. Sullivan, C.F.X., Headmaster
Brother Edward G. Bozzo, C.F.X., Dean of Admissions
Brother Thomas Puccio, C.F.X., Dean of Studies
Mr. Thomas Arria, Dean of Students
Rev. Martin J. Walsh, Jr., Chaplain
Four Year College Preparatory Course.
Enrollment: 600 Boys.
Faculty: 14 Brothers: 1 Sister: 29 Lay Teachers.
Legal Name: Malden Catholic High School, Inc.

METHUEN
Presentation of Mary Academy

SISTERS OF THE PRESENTATION OF MARY
209 Lawrence St., Methuen 01844 Est. 1958
(508) 682-9391
Sister Rose Marie Dupre, P.M., Principal
Secondary School for girls
Enrollment: 203
Legal Name: Presentation of Mary Academy

MILTON
Fontbonne Academy

SISTERS OF ST. JOSEPH
930 Brook Road, Milton 02186 Est. 1954
(617) 696-3241
Sister Marilyn McGoldrick, C.S.J.: Principal
Mrs. Sharon Gouveia: Vice Principal
Mr. William Gartside: Vice Principal
Secondary Day School (College Preparatory)
Capacity: 580 Girls.
Legal Name: Fontbonne Academy.

NEEDHAM
St. Sebastian's Country Day School

1191 Greendale Ave., Needham 02192 Est. 1941
(617) 449-5200
Conducted by Diocesan Priests, Religious and Lay Faculty.
William L. Burke, III, Headmaster
College Preparatory Course for boys from Grades 7-12.
(See Advertisement on Page 224)
Associated Guilds: The Guild of St. Irene (mothers of students), St. Sebastian's Association (fathers of the students).
Legal Name: St. Sebastian's Country Day School Inc.

NEWTON
Mount Alvernia High School

MISSIONARY FRANCISCAN SISTERS OF THE IMMACULATE CONCEPTION
790 Centre St., Newton 02158 Est. 1927
(617) 969-2260/2261
Sister Suzanne Fondini, O.S.F., Principal
Sister Jeremiah O'Sullivan, O.S.F., Acting Vice Principal
Enrollment: 150 day pupils (girls)
College Preparatory courses
Legal Name: Mount Alvernia High School

Newton Country Day School of the Sacred Heart*

RELIGIOUS OF THE SACRED HEART
785 Center St., Newton 02158 Est. March 1880
(617) 244-4246
Sister Barbara Rogers, R.S.C.J., Headmistress
College Preparatory Curriculum for Girls
Grades 5-12, Day Students.
Legal Name: Boston Academy of the Sacred Heart.
*Incorporated in 1880 as Boston Academy of the Sacred Heart Inc.

READING
Austin Preparatory School

101 Willow St., Reading 01867 Est. 1961
(617) 944-4900
Mr. Paul J. Moran, Headmaster
Mr. Thomas Commeret, Assistant Headmaster
Mr. Thomas J. Enright, M.A., Academic Dean
Mr. Donald Sheldon: Business Manager
Rev. Alfred M. Murphy, O.S.A., Campus Minister
Upper School (grades 9-12); Lower School (grades 6-8) College Preparatory Course
Faculty: 3 Priests, 1 Brother, 35 Lay Teachers
Legal Name: Austin Preparatory School, Inc.

TYNGSBORO
Academy of Notre Dame

SISTERS OF NOTRE DAME DE NAMUR
Middlesex Rd., Tyngsboro 01879 Est. 1927
(508) 649-7611
Sister Kathryn Lawrence McGuiggan, S.N.D.: Chief Executive Officer
Sister Barbara Barry, S.N.D., Principal
College Preparatory, Gr. 9-12
Enrollment: 300 Girls
Legal Name: Academy of Notre Dame at Tyngsboro, Inc.

WAKEFIELD
Our Lady of Nazareth Academy

SISTERS OF CHARITY OF NAZARETH, KY.
14 Winship Drive, Wakefield 01880 Est. 1947
School Office (617) 245-5210
Guidance Office: (617) 245-0749
Alumnae Development Office (617) 245-8727
Mrs. Madeline Bartlett, Principal
Mrs. Patricia McDonough, Director of Guidance
Mr. John Piantedosi, Campus Minister
Fully accredited College Prep High School for girls
Enrollment: 200-225

WESTWOOD
Xaverian Brothers High School

XAVERIAN BROTHERS
800 Clapboardtree St., Westwood 02090 Est. 1963
(617) 326-6392
Brother Richard Cook, C.F.X., Administrator
Complete High School.
College Preparatory
Faculty: 2 Priests, 1 Sister, 6 Brothers, 42 Laypersons.
Enrollment: 720 boys.
Rev. Robert Sandoz, O.F.M., Resident Chaplain (329-6629)
Legal Name: Xaverian Brothers High School.

Boys and Girls Uniforms

HIGHEST QUALITY
American Craftsmanship

☆ *Newest Fabrics*
☆ *Wide Selection*
☆ *Outstanding Service*
☆ *Uniforms Available All Year Round*
☆ *Lowest Prices*

Our Local Representative:

Grace Ayers
(617) 861-8474

Please call us today for our new color brochure. No Obligation.

Count on us for Gold Star Service!

GREENE UNIFORM COMPANY, INC.
91 Anderson Street • PO Box 548 • Hackensack, N.J. 07602 • (1-800-289-1067)
MANUFACTURERS OF EXCLUSIVE OFFICIAL UNIFORMS

Catholic Private Elementary Schools

BOSTON
Lt. Joseph P. Kennedy, Jr. School Memorial

(Under Patronage of Our Lady of Czestochowa)
BERNARDINE SISTERS, O.S.F.
(617) 364-4975
17 Hale St., Hyde Park 02136 Est. 1928
Sister M. DeLourdes, C.S.B., Superior
Sister M. Albertine, C.S.B., Principal
Elementary School: Day Care Center, Kindergarten, Grades 1 to 8, Education Center.
Music Center, Adult Education Center
Enrollment: 140 Boys, 117 Girls
Faculty: 23 Sisters
Legal Name: Bernardine Sisters of the Third Order of St. Francis of Massachusetts, Inc.

CAMBRIDGE
Boston Archdiocesan Choir School

29 Mount Auburn St., Cambridge 02138 Est. 1963
(617) 868-8658
Mr. John G. Dunn: Principal - Music Director
Dr. Theodore N. Marier - Music Director Emeritus
Day School with full academic program with special emphasis on music and liturgy for boys in grades 5-8 who are musically talented and academically gifted.
Enrollment: 50 students
Legal Name: Boston Archdiocesan Choir School at St. Paul's

GLOUCESTER
St. Mel Day School

SISTERS OF ST. DOMINIC
12 Edgemoor Rd., East Gloucester 01930 Est. Sept. 1953
(508) 283-1700
Sister Catherine Mary Albright, O.P., Principal
Elementary School Course. Grades Pre-K-6
Enrollment: 43 boys, 55 girls
Convent: 12 Edgemoor Rd., (508) 283-6443
Legal Name: Mt. Trinity Religious Educational and Charitable Association.

GROTON
Country Day School of the Holy Union

RELIGIOUS OF THE HOLY UNION OF THE SACRED HEARTS
14 Main St. Box 993, Groton 01450 Est. September 1949
(508) 448-5646
Sister Lucille Guay, S.U.S.C.: Principal
Elementary School Courses: Kindergarten through 8
Enrollment: 106 boys, 72 girls
Legal Name: Country Day School of the Holy Union

KINGSTON
Sacred Heart Elementary School

SISTERS OF DIVINE PROVIDENCE
Route 80, Kingston 02364 Est. September 7, 1953
(617) 585-2114
Sister Ann Therese, C.D.P.
Day School for Boys and Girls
Grades: 1-6: Capacity: 450 students
Legal Name: Sacred Heart Elementary School

Sacred Heart Pre-Primary School

SISTERS OF DIVINE PROVIDENCE
Box 2, Route 80, Kingston 02364 Est. 1947
(617) 585-3545
Sister Angela, C.D.P. Director
Pre-Primary School for boys and girls
Capacity: 60 Boys and Girls
Legal Name: Sacred Heart Pre-Primary School

LEXINGTON
Armenian Sisters Academy

Congregation of Armenian Catholic
Sisters of the Immaculate Conception
6 Eliot Road, Lexington 02173 Est. 1982
(617) 863-5962
Sister Alphonsa A. Bedrossian, R.I.C., Principal
Nursery to Grade 8
Bi-Lingual Education for Armenian Children
Legal Name: Armenian Sisters Academy

LOWELL
Franco-American School

SISTERS OF CHARITY OF QUEBEC
Grey Nuns
357 Pawtucket St., Lowell 01854 Est. 1908
(508) 458-0308
Sr. Lorraine Richard, S.C.Q., Principal
Day School for boys and girls: Kindergarten-Grade 8.
Enrollment: 330 Students
Legal Name: Franco-American School, Inc.

NEWTON
Jackson School

SISTERS OF ST. JOSEPH
200 Jackson Rd., Newton 02158-1428 Est. 1967
(617) 969-1537
Mrs. Susan Girnik-Niden, Principal
Grade levels: 1-6 Co-ed
Capacity: 204 Students

NEWTON
Mt. Alvernia Academy

MISSIONARY FRANCISCAN SISTERS OF THE IMMACULATE CONCEPTION
20 Manet Road, Newton 02167 Est. 1927
(617) 527-7540/7541
Sister Matthew Riley, O.S.F., Principal
Capacity: 280
Elementary Courses (boys and girls): Nursery through 8
Legal Name: Mt. Alvernia Academy

TYNGSBORO
Academy of Notre Dame

SISTERS OF NOTRE DAME DE NAMUR
Middlesex Rd., Tyngsboro 01879 Est. 1927
(508) 649-7611
Sister Kathyrn Lawrence McGuiggan, S.N.D.; Chief Executive Officer
Sister Sandra Napier, S.N.D., Principal
Enrollment: 454 Day Students, Gr. K-8 Co-ed
Legal Name: Academy of Notre Dame at Tyngsboro, Inc.

MONTESSORI METHOD

BOSTON
Notre Dame Montessori School

Christopher Intergenerational Center
265 Mt. Vernon St., Dorchester 02125 Est. 1973
(617) 282-0101
Sister Elizabeth Calcagni, S. N. D.: Director

Julie's Children's House

SISTERS OF NOTRE DAME DE NAMUR
200 D St., South Boston 02127 Est. 1973
(617) 269-4321/269-6663/6664
Sister Jean Sullivan, S.N.D.: Director

HAVERHILL
Merrimack Montessori School

SISTERS OF ST. JOSEPH
55 Saltonstall Rd., Haverhill 01830 Est. 1966
(508) 374-6103
Sister Diane Neumyer, C.S.J., Principal

MARLBORO
St. Anne Montessori School

720 Boston Rd., Marlboro 01752 Est. 1964
(508) 485-3791
Sister Doreen Scott, S.S.A.: Director
Boys and Girls: 3-4-5 year olds

METHUEN
Presentation of Mary

SISTERS OF THE PRESENTATION OF MARY
209 Lawrence St., Methuen 01844 Est. Sept. 1958
Sister Anita Dagesse, P.M. Principal
Montessori Presentation of Mary Nursery (508) 683-0872 (Enrollment 30)
Montessori Rivier Nursery (508) 685-4046 (Enrollment 20)

NEWTON
Walnut Park Montessori School

SISTERS OF ST. JOSEPH
47 Walnut Park, Newton 02158 Est. 1966
(617) 969-9208
Sister Charlene Favreau, C.S.J., Principal

WENHAM
Notre Dame Children's Class

SISTERS OF NOTRE DAME DE NAMUR
74 Grapevine Rd., Wenham 01984 Est. 1967
(508) 468-1340
Sister Barbara Beauchamp, S.N.D., Director
Sister Susan Raymo, S.N.D., Director

WOBURN
Julie Billiart Children's House

8 Summer St., Woburn 01801 Est. 1978
(617) 933-6133
Susan Ward: Director

Parish High Schools

(for complete information please refer to parish listings pgs. 23-119)

BOSTON

St. Columbkille, H.S.
25 Arlington St., Brighton, MA 02135
(617) 782-4440

Msgr. Ryan Memorial H.S.
11 Mayhew St., Dorchester, MA 02125
(617) 282-2818

St. Gregory H.S.
2214 Dorchester Ave., Dorchester, MA 02124
(617) 296-3332

Mission Church H.S.
69 Alleghany St., Roxbury, MA 02120
(617) 427-0703

ARLINGTON

Arlington Catholic H.S.
16 Medford St., Arlington, MA 02174
(617) 646-7770

HUDSON

Hudson Catholic H.S.
198 Main St., Hudson, MA 01749
(508) 562-6701

LAWRENCE

St. Mary H.S.
301 Haverhill St., Lawrence, MA 01840
(508) 682-6441

LOWELL

Greater Lowell Catholic High School
St. Joseph Hall
760 Merrimack St., Lowell, MA 01854
(508) 452-1794

St. Louis Hall
74 Boisvert St., Lowell, MA 01850
(508) 452-2332

LYNN

St. Mary Regional H.S.
35 Tremont St., Lynn, MA 01904
(617) 595-7885

MALDEN

Girls Catholic H.S.
366 Charles St., Malden, MA 02148
(617) 322-4171

NEWTON

Trinity Catholic High School
575 Washington St., Newton, MA 02158
(617) 244-1841

SOMERVILLE

St. Clement H.S
579 Boston Ave., Somerville, MA 02144
(617) 776-3228

WEYMOUTH

Sacred Heart H.S
81 Commercial St., Weymouth, MA 02188
(617) 335-6054

Parish Elementary Schools

(for complete information please refer to parish listings pgs. 21-131)

Cathedral Elementary School
595 Harrison Ave.
Boston, MA 02118 (617) 542-3110

St. John Elementary School
9 Moon St.
Boston, MA 02113 (617) 227-3143

St. Anthony Elementary School
57 Holton St.
Allston, MA 02134 (617) 782-7170

O.L. Presentation Elem. School
3 Tremont St.
Brighton, MA 02135 (617) 782-8670

St. Columbkille Elem. School
25 Arlingnton St.
Brighton, MA 02135 (617) 254-3110

St. Catherine Elem. School
13 Tufts St
Charlestown, MA 02129 (617) 242-0169

St. Francis de Sales Elem. School
340 Bunker Hill St.
Charlestown, MA 02129 (617) 242-4636

St. Ambrose Elementary School
23 Leonard St.
Dorchester, MA 02122 (617) 825-9400

St. Ann Elementary School
239 Neponset Ave.
Dorchester, MA 02122 (617) 825-6262

St. Brendan Elementary School
29 Rita Road
Dorchester, MA 02124 (617) 282-3388

St. Gregory Elementary School
2214 Dorchester Ave.
Dorchester, MA 02124 (617) 296-1210

St. Kevin Elementary School
516 Columbia Road
Dorchester, MA 02125 (617) 825-3883

St. Margaret Elementary School
790 Columbia Road
Dorchester, MA 02125 (617) 282-5621

St. Mark Elementary School
197 Centre St.
Dorchester, MA 02124 (617) 282-2577

St. Matthew Elementary School
29 Stanton St.
Dorchester, MA 02124 (617) 825-7955

St. Peter Elementary School
294 Bowdin St.
Dorchester, MA 02122 (617) 282-8573

St. William Elementary School
100 Savin Hill Ave.
Dorchester, MA 02125 (617) 265-7110

E. Boston Cent. Cath. Elem. School
69 London St.
East Boston, MA 02128 (617) 567-7456

St. Lazarus Elementary School
67 Ashley St.
East Boston, MA 02128 . (617) 569-1723

St. Mary Star of Sea Elem. School
58 Moore St.
East Boston, MA 02128 (617) 567-6609

St. Andrew Elementary School
86 Wachusett St.
Forest Hills, MA 02130 (617) 524-7733

M. Precious Blood Elem. School
1286 Hyde Park Ave.
Hyde Park, MA 02136 (617) 361-2162

Bl. Sacrament Elementary School
35 Creighton St.
Jam. Plain, MA 02130 (617) 522-1870

O.L. of Lourdes Elem. School
54 Brookside Ave.
Jam. Plain, MA 02130 (617) 524-6136

St. Angela Elementary School
120 Babson St.
Mattapan, MA 02126 (617) 296-1161

St. Anne Elementary School
20 Como Road
Readville, MA 02136 (617) 361-3563

Sacred Heart Elementary School
1035 Canterbury St.
Roslindale, MA 02131 (617) 323-2500

O.L. Perpetual Help Elm. School
106 Smith St.
Roxbury, MA 02120 (617) 442-2660

St. Joseph Comm. Elem School
18 Hubert St.
Roxbury, MA 02119 (617) 442-2675

St. Patrick Elementary School
131 Mt. Pleasant Ave.
Roxbury, MA 02119 (617) 427-3881

Gate Of Heaven Elementary School
609 East Fourth St.
South Boston, MA 02127 (617) 268-8431

St. Augustine Elementary School
209 E Street
South Boston, MA 02127 (617) 269-2233

St. Brigid Elementary School
866 East Broadway St.
South Boston, MA 02127 (617) 268-2326

OUR LOYAL ADVERTISERS SOLICIT YOUR BUSINESS

Parish Elementary Schools

(continued..)

St. Mary Elementary School
52 Boston St.
South Boston, MA 02127(617) 268-3766

St. Peter Elementary School
518 East 6th Street
South Boston, MA 02127(617) 268-0750

Holy Name Elementary School
535 West Roxbury Parkway
West Roxbury, MA 02132(617) 325-9338

St. Theresa Elementary School
40 St. Theresa Ave.
West Roxbury, MA 02132(617) 323-1050

St. Bridget Elementary School
455 Plymouth St.
Abington, MA 02351 (617) 878-8482

St. Augustine Elementary School
26 Central St.
Andover, MA 01810 (508) 475-4112

St. Michael Elementary School
76 Maple Ave.
No. Andover, MA 01854 (508) 686-1862

St. Agnes Elementary School
39 Medford St.
Arlington, MA 02174 (617) 643-9031

St. John Evangelist Elem. School
111 New Balch St.
Beverly, MA 01915 (508) 922-0048

St. Mary Elementary School
15 Chapman St.
Beverly, MA 01915 (508) 927-3259

St. Francis of Assisi Elem. School
850 Washington St.
Braintree, MA 02184 (617) 848-0842

Sacred Heart Elementary School
283 Court St.
Brockton, MA 02402 (508) 588-4481

St. Casimir Elementary School
26 St. Casimir Ave.
Brockton, MA 02402 (508) 587-7367

St. Edward Elementary School
631 North Main St.
Brockton, MA 02402 (508) 583-6231

St. Mary Assumption Elem. School
75 Harvard St.
Brookline, MA 02146 (617) 566-7184

St. Peter Elementary School
96 Concord Ave.
Cambridge, MA 02138 (617) 547-0101

St. John Evang. Elem. School
122 Rindge Ave.
N. Cambridge, MA 02140(617) 876-3589

St. John Evang. Elem. School
696 Washington St.
Canton, MA 02021 (617) 828-2130

O.L. Assumption Elem. School
49 Clark Ave.
Chelsea, MA 02150 (617) 268-2326

St. Stanislaus Elementary School
179 Chestnut St.
Chelsea, MA 02150 (617) 889-2494

St. Mary Annunciation El. School
20 Otis Street
Danvers, MA 01923 (508) 774-0307

Immac. Conception Elem. School
53 Summer St.
Everett, MA 02149 (617) 387-8304

O.L. Grace Elementary School
190 Nichols St.
Everett, MA 02149 (617) 387-8034

St. Anthony Elementary School
54 Oakes St.
Everett, MA 02149 (617) 389-2448

St. Bridget Elementary School
832 Worcester Rd.
Framingham, MA 01701 (508) 875-0181

St. Tarcisius Elementary School
560 Waverly St.
Framingham, MA 01701 (508) 872-8188

St. Ann Elementary School
70 Pleasant St.
Gloucester, MA 01930 (508) 283-3455

Sacred Hearts Elementary School
31 So. Chestnut St.
Haverhill, MA 01830 (508) 372-5451

St. Joseph Elementary School
56 Oak Terrace
Haverhill, MA 01830 (508) 373-3550

St. Paul Elementary School
18 Fearing Rd.
Hingham, MA 02043 (617) 749-2407

St. Joseph Elementary School
143 S. Franklin St.
Holbrook, MA 02343 (617) 767-1544

St. Michael Elementary School
18 High St.
Hudson, MA 01749 (508) 562-2917

Holy Rosary Elementary School
100 Summer St.
Lawrence, MA 01840 (508) 682-7024

Holy Trinity Elementary School
31 Trinity St.
Lawrence, MA 01841 (508) 686-3007

Sacred Heart Elementary School
23 Hawley St.
Lawrence, MA 01843 (508) 682-8937

St. Anne Elementary School
400 Haverhill St.
Lawrence, MA 01841 (508) 686-3304

St. Augustine Elementary School
526 Lowell St.
Lawrence, MA 01841 (508) 682-9761

St. Mary Elementary School
301 Haverhill St.
Lawrence, MA 01840 (508) 685-2091

St. Patrick Elementary School
101 Parker St.
Lawrence, MA 01843 (508) 683-5822

Immac. Conception Elem. School
218 East Merrimack St.
Lowell, MA 01852 (508) 454-5339

Sacred Heart Elementary School
122 Andrews St.
Lowell, MA 01852 (508) 453-4751

Ste. Jeanne d'Arc Elem. School
68 Dracut St.
Lowell, MA 01854 (508) 453-4114

St. Joseph Elementary School
511 Moody St.
Lowell, MA 01854 (508) 453-4138

St. Louis Elementary School
77 Boisvert St.
Lowell, MA 01850 (508) 458-7594

St. Margaret Elementary School
486 Stevens St.
Lowell, MA 01851 (508) 453-8491

St. Michael Elementary School
15 Sixth St.
Lowell, MA 01850 (508) 453-9511

St. Patrick Elementary School
311 Adams St.
Lowell, MA 01854 (508) 458-4232

St. Stanislaus Elementary School
368 High St.
Lowell, MA 01852 (508) 453-2360

St. Jean Baptiste Elem. School
7 Endicott St.
Lynn, MA 01902 (617) 592-1806

St. Pius V Elementary School
28 Bowler St.
Lynn, MA 01904 (617) 593-8292

Sacred Heart Elementary School
100 Robinson St.
West Lynn, MA 01905 (617) 592-7581

O.L. Assumption Elem. School
40 Grove St.
Lynnfield, MA 01940 (617) 599-4422

Cheverus Elementary School
30 Irving St.
Malden, MA 02148 (617) 324-6584

Immac. Conception Elem. School
306 Highland Ave.
Malden, MA 02148 (617) 322-0129

Immac. Conception Elem. School
13 Washington Court
Marlboro, MA 01752 (508) 485-0146

St. Francis Assisi Elem. School
One St. Clare Road
Medford, MA 02155 (617) 395-9170

St. Joseph Elementary School
132 High St.
Medford, MA 02155 (617) 396-3636

St. Raphael Elementary School
516 High St.
Medford, MA 02155 (617) 483-3373

St. Mary Elementary School
4 Myrtle St.
Melrose, MA 02176 (617) 665-5037

O.L. Mt. Carmel Elem. School
82 Union St.
Methuen, MA 01844 (508) 688-3040

St. Monica Elementary School
212 Lawrence St.
Methuen, MA 01844 (508) 686-1801

St. Agatha Elementary School
440 Adams St.
Milton, MA 02186 (617) 696-3548

St. Mary of Hills Elem. School
250 Brook Road
Milton, MA 02186 (617) 698-2464

St. Joseph Elementary School
90 Pickering St.
Needham, MA 02192 (617) 444-4459

Immac. Conception Elem. School
One Washington St.
Newburyport, MA 01950(508) 465-7780

St. Catherine Siena Elem. School
249 Nahatan St.
Norwood, MA 02062 (617) 769-5354

St. John Baptist Elem. School
19 Chestnut St.
Peabody, MA 01960 (508) 531-0444

St. Ann Elementary School
One St. Ann Road
Quincy, MA 02170 (617) 471-9071

St. Joseph Elementary School
27 Pray St.
Quincy, MA 02169 (617) 773-8080

St. Mary Elementary School
121 Crescent St.
Quincy, MA 02169 (617) 773-5237

Sacred Heart Elementary School
340 Hancock St.
N. Quincy, MA 02171 (617) 328-3830

Immac. Conception Elem. School
127 Winthrop Ave.
Revere, MA 02151 (617) 284-0519

Holy Family Elementary School
6 Del Prete Ave.
Rockland, MA 02370 (617) 878-1154

St. Joseph Elementary School
20 Harbor St.
Salem, MA 01970 (508) 744-4773

Little Flower Elementary School
17 Franklin St.
Somerville, MA 02145 (617) 628-7775

St. Ann Elementary School
50 Thurston St.
Somerville, MA 02145 (617) 625-1108

St. Anthony Elementary School
480 Somerville Ave.
Somerville, MA 02143 (617) 623-0995

St. Catherine Elem. School
192 Summer St.
Somerville, MA 02143 (617) 666-9116

St. Clement Elementary School
589 Boston Ave.
Somerville, MA 02144 (617) 625-3459

St. Joseph Elementary School
15 Webster Ave.
Somerville, MA 02143 (617) 666-5678

St. Patrick Elementary School
20 Pleasant St.
Stoneham, MA 02180 (617) 438-2593

St. Joseph Elementary School
15 Gould St.
Wakefield, MA 01880 (617) 245-2081

Blessed Sacrament Elem. School
808 East St.
Walpole, MA 02081 (617) 668-2336

O.L. Com. Afflicted Elem. School
920 Trapelo Rd.
Waltham, MA 02154 (617) 899-0353

St. Jude Elementary School
175 Main St.
Waltham, MA 02154 (617) 899-3644

St. Patrick Elementary School
20 Churchill St.
Watertown, MA 02172 (617) 924-3460

St. Paul Elementary School
10 Atwood St.
Wellesley, MA 02181 (617) 235-1510

St. John Evang. Elem. School
9 Ledyard St.
Wellesley, MA 02181 (617) 235-0300

Sacred Heart Elementary School
75 Commercial St.
Weymouth, MA 02188 (617) 335-6010

St. Jerome Elementary School
598 Bridge St.
N. Weymouth, MA 02191(617) 335-1235

St. Francis Xavier Elem. School
236 Pleasant St.
S. Weymouth, MA 02190(617) 335-6868

St. Mary Elementary School
162 Washington St.
Winchester, MA 01890 (617) 729-5515

St. Charles Elementary School
8 Myrtle St.
Woburn, MA 01801 (617) 935-4635

Day Care/Education Center/Kindergarten/Nursery

BOSTON
Emmanuel House Kindergarten

Catholic Charities - Boston Region
11 Newcomb St., Boston 02118 Est. 1952
(617) 445-2037
Sister Lelia Rorai, S.A., Director
Hours: 8:00 A.M. - 5:30 P.M.
Ages: 4 - 6 years
Kindergarten 1 & 2
Capacity: 44

Haitian Multi - Service Center

Catholic Charities - Boston Region
12 Bicknell St., Dorchester 02124
(617) 436-2848
Jean Marc Jean-Baptiste, Director, Contact Person
Hours: 9:00 A.M. - 5:00 P.M.
Ages: Pre-schoolers
Capacity: 60

Nazareth Day Care Center

19 St. Joseph St., Jamaica Plain 02130 Est. 1864
(617) 522-4040
Monica Forte, A.B., Director
Ages: 3 months-6 years
Capacity: 85
Legal Name: Nazareth, Inc.

BROCKTON
Mater Dei Academy Education Center

SISTERS OF JESUS CRUCIFIED
261 Thatcher St., Brockton 02402 Est. 1960
(508) 588-5071 Convent
Tutoring in mathematics, remedial reading at all levels; lessons in instrumental music.
Legal Name: Mater Dei Academy Education Center.

CAMBRIDGE
North Cambridge Children's Center

Catholic Charities - Metro East Region
21C Walden Square Rd., North Cambridge 02140
(617) 876-0503
Marina Colonas, Director
OFC licensed group day care
Hours: 8:00 A.M. - 5:30 P.M.
Ages: 15 months - 5 years
Capacity: 9 toddlers, 30 pre-schoolers
Legal Name: North Cambridge Children's Center

LYNN
Pre-School & Infant/Toddler Center

Catholic Charities - North Suburban Region
37 N. Federal St., Lynn 01905 Est. 1963
(617) 598-2759 (617) 598-5547
Jane L. Lovett, MSW, LCSW, Director
Hours: 6:45 A.M. - 5:15 P.M.
Infants, Toddlers, Pre-Schoolers - Year Round
Transportation Available
Capacity: 115

MARLBORO
Our Lady Pre-School Learning Center

197 Pleasant St., Marlboro 01752 Est. 1973
(508) 481-0654
Sister Anita Beauregard, S.S.Ch., Director
Hours: 9:00 - 11:30 A.M.: 12:30 - 3:00 P.M.
Capacity: 80 boys and girls (4 sessions - 20 children each session)
Legal Name: Our Lady Pre-School Learning Center

PEABODY
Catholic Charities/North Surburban Day Care

Catholic Charities - North Suburban Region
9 Margin Street Peabody, MA 01960
(508) 532-6860
Phyllis Latawiec, Day Care Director
Family Day Care
Massachusetts licensed home-care programs
Hours: 6:30 A.M. - 6:00 P.M.
Ages: Birth - 6 years
Capacity: 100
Pre-school and Kindergarten
Hours: 7:00 A.M. - 6:00 P.M.
Ages: 3 years, 9 months - 6 years
Capacity: 62
After School Day Care
Hours: (school days) 2:00 P.M. - 6:00 P.M.
(vacation, early release and no school days)
7:00 A.M. - 6:00 P.M.
Ages: 6 - 14 years
Capacity: 60
Transportation provided from schools in Salem, Peabody and Danvers

SOMERVILLE/CAMBRIDGE
Catholic Charities Family Day Care

Catholic Charities - Metro East Region
187 Central St., Somerville 02145
(617) 623-8555
Patricia Daly Cronin, Director Day Care Services
Massachusetts licensed home-care programs and pre-school nursery
Hours: 7:30 A.M. - 5:30 P.M.
Earlier drop-off possible
Ages: 6 weeks - 9 years
Capacity: 140

WALTHAM
Catholic Charities Children's Center

Catholic Charities - Metro West
920 Trapelo Rd., Waltham 02154 Est. 1989
(617) 894-4087
Ms. Susan Shone, Director
Hours: 7:00 A.M. - 5:15 P.M.
Capacity: 62
Ages: Infant/Toddler Program - 3 mos. to 2 yrs. 9 mos.
Afterschool Program: 5 to 10 years
Legal Name: Catholic Charities Children's Center

WATERTOWN
Rosary Academy Learning Center

2 Rosary Drive, Watertown 02172 Est. 1911
(617) 923-1935
Sister Rosaire Hickey, O.P.: Director
Hours: 7:30 A.M. - 5:30 P.M. Full or half day
Ages: 2 1/2 to 5 years
Learning Center
Capacity: 47
Legal Name: Rosary Literary Society

Special Education Schools

BOSTON
Kennedy Day School Program

Franciscan Children's Hospital & Rehabilitation Center
30 Warren St., Boston 02135-3680 Est. 1963
(617) 254-3800, ext, 604
Sr. Pauline Williams, F.M.M., Vice President for Education
Non-profit, non-sectarian day school for children with multiply handicapping conditions requiring a substantially separate program. Ungraded classes for 90 children, ages 3-17 years. Wide range of therapeutic services. Hospital-based program with medical back-up services available. Chapter 766 approved.
Screening/evaluation program for admission.
Legal Name: Franciscan Children's Hospital Rehabilitation Center, Inc.

BRAINTREE
Braintree St. Coletta Day School, Inc.

SISTERS OF ST. FRANCIS OF ASSISI
85 Washington St., Braintree 02184 Est. Sept 1957
(617) 848-6250
John W. Shyne, Jr.: Executive Director
David S. Forrester: Treasurer
Lawrence G. Lambros: Director
Academic and vocational instruction, day basis, for developmentally disabled persons from 3-22 years
Capacity: Academic and vocational - 120 (male/female)
Legal name: Braintree St. Coletta Day School, Inc.
Subsidiary of: St. Coletta's of Massachusetts, Inc.

HANOVER
Cardinal Cushing School and Training Center, Inc

Sisters of St. Francis of Assisi, Milwaukee, WI
400 Washington St., Hanover 02339 Est. September 1947
(617) 826-6371
John W. Shyne, Jr.: Executive Director
David S. Forrester: Treasurer
Henry W. Perrin, Jr., Ed.D.: Director
Academic and vocational instruction, both day and residential treatment of developmentally disabled persons from 10-22 years.
Capacity:
Academic and Vocational/residential 130 (male/female)
Academic and Vocational/day 60 (male/female)
Legal Name: Cardinal Cushing School and Training Center, Inc.
Subsidiary of: St. Coletta's of Massachusetts, Inc.

RANDOLPH
The Boston School for the Deaf

SISTERS OF ST. JOSEPH
800 North Main St., Randolph 02368 Est. 1899
(617) 963-8150
Mr. Hollis W. Wyks, Superintendent
Non-profit, Non-sectarian Residential and Day School for the Education of Deaf and Aphasic Children, Preschool through Twelfth Grade. Complete Audiological and Speech Language Evaluation Services as well as sign language lessons.
Ages 3-21 years
Legal Name: The Boston School for the Deaf

OUR LOYAL ADVERTISERS SOLICIT YOUR BUSINESS

ETHNIC APOSTOLATES

Rev. Joseph A. Cogo, CS, Coordinator
Sacred Heart Rectory
12 North Square, Boston 02113
(617) 523-5638 (617) 523-5282

BRAZILIAN APOSTOLATE

Rev. Jonas deMorais
St. Michael Rectory
21 Manning St.
Hudson 01749
(508) 562-2552/568-8973

CAMBODIAN APOSTOLATE

Rev. Anthony Giang Nguyen
St. Rose Rectory
601 Broadway
Chelsea 02150
(617) 445-7645

Bernard Ba
115 Marlboro St.
Chelsea 02150
(617) 884-7785/889-2774

CAPE VERDEAN APOSTOLATE

Rev. Pio Gottin, OFM Cap.
St. Patrick Rectory
10 Magazine St.
Roxbury 02119
(617) 445-7645

CHINESE APOSTOLATE CANTONESE

Rev. Thomas Hines, M.M.
St. James the Greater Rectory
135 Harrison Ave.
Boston 02205
(617) 350-0083

MANDARIN

Deacon Francis C. Chao, M.D.
21 Jameson Rd.
Newton 02158
(617) 350-0083

FRENCH APOSTOLATE

To be appointed

GERMAN APOSTOLATE

Holy Trinity Parish
c/o Cathedral
75 Union Park St.
Boston 02118
(617) 542-5682/5683

HAITIAN APOSTOLATE

Rev. Perard C. Monestine
St. Leo Rectory
177 Harvard St. Box 307
Dorchester 02124
(617) 436-1445

HMONG APOSTOLATE

Professor Paule Verdet
23 Drew Rd.
Chestnut Hill 02167
(617) 965-2499

Rev. Paul P. Rynne
St. Margaret Rectory
917 Montello St.
Brockton 02401
(508) 586-9348

IRISH APOSTOLATE

Rev. John J. Ronaghan
St. Mark Rectory
20 Roseland St.
Dorchester 02124
(617) 825-2852

Sr. Veronica Dobson, CSB
Irish Pastoral Center
20 Roseland St.
Dorchester 02124
(617) 282-9627

Rev. Daniel J. Finn
St. Peter Rectory
309 Bowdoin St.
Dorchester 02122
(617) 265-1132

ITALIAN APOSTOLATE

Rev. Msgr. Mimie Pitaro
St. Paul Rectory
147 North St.
Hingham 02043
(617) 749-0587

JAPANESE APOSTOLATE

Rev. Pius DeVoti, S.X.
Xaverian Missionaries
101 Summer St.
Holliston 01746
(508) 429-2144

KOREAN APOSTOLATE

Rev. Paul Kwang Sung Chun
St. Brigid Rectory
2001 Massachusetts Ave.
Lexington 02173
(617) 861-7493

John Kim
33 Kentwood St.
Brookline
(617) 277-7455

LAOTIAN APOSTOLATE

Rev. John J. Roussin
St. Mary of the Angels Rectory
377 Walnut Ave.
Roxbury 02119
(617) 445-1524

LITHUANIAN APOSTOLATE

Rev. Albert J. Contons
St. Peter Rectory
50 Orton Marotta Way
South Boston 02127
(617) 268-0353

NIGERIAN APOSTOLATE

Rev. Gerald J. Osterman
St. John-St. Hugh Rectory
26 Lawrence St.
Dorchester 02121
(617) 442-1431

PHILLIPINO APOSTOLATE

Rev. Luis David, S.J.
St. Mary Hall
Boston College
Chestnut Hill 02167
(617) 552-8000

Victoria Samonte
(617) 469-3138

POLISH APOSTOLATE

Rev. Kazimierz Zastawny
St. Michael Rectory
567 Summer St.
Lynn 01905
(617) 593-4584

PORTUGUESE APOSTOLATE

Rev. Eusebio F. Silva
St. Anthony Rectory
400 Cardinal Medeiros Ave.
Cambridge 02141
(617) 547-5593

VIETNAMESE APOSTOLATE

Rev. Ephrem Vu Kiem Cung, C.M.C.
St. Aidan Rectory
158 Pleasant St.
Brookline 02146
(617) 734-8935

FAMILY LIFE APOSTOLATE

2121 Commonwealth Ave
Brighton, Mass. 02135
(617) 783-2451

Mary Alice Breinlinger, M.A., L.S.W., Director
Mary Lou Von Euw, M.A., Coordinator - Marriage Preparation Ministry
Claire DeMeo, M.A., M.Ed., Coordinator - Separated/Divorced Ministry
Fran M. Hauck, L.C.S.W., Coordinator - Parenting Ministry

As one of the agencies within the Department of Pastoral Services the Family Life Apostolate:
- raises the awareness of the sacredness of family life
- strengthens and supports family life in accord with the richness and values found in the tradition of the Catholic Church
- reaching out with a sensitive, compassionate and realistic response to the needs expressed by the families in the Archdiocese
- advocates for a Family Perspective in all ministries of the church.

MINISTRY TO MARRIED COUPLES
- Adventure in Marriage - Enrichment Program
- Contact for "Marriage Encounter"
- Coordinate celebration of "World Marriage Day"
- Resource to parishes initiating a Marriage Enrichment effort
- Retrouvaille - Ministry to hurting marriages

MINISTRY TO THE ENGAGED
- Advisory Committee for Marriage Preparation
- Area-wide marriage preparation workshops
- Parish-directed home programs
- Opportunities for enriching & updating marriage prep teams
- A new program which provides parish leader-training as well as an engaged couple workshop tailored to the needs of the parishes
- Workshops for clergy, seminaries & other church leaders
- Contact for "Engaged Encounter" information
- Couple-to-Couple marriage prep programs
- Remarriage Preparation Program

SEPARATED/DIVORCED MINISTRY
- Advisory Committee for Separated/Divorced
- Establish support group in parishes
- Network existing support groups
- Act as liaison between national groups & support groups
- Develop workshops for parish staff, support group leaders and separated/divorced
- Publish newsletter

FAMILY LIFE & HUMAN SEXUALITY EDUCATION
- Resource to parishes and other institutions
- Natural Family Planning
- Coordinate programs offered by NFP providers

PARENTING MINISTRY
- Advisory Committee for Parenting
- Workshops for parishes to support parents
- Assist parishes establish groups for young mothers, parents of adolescents
- Resource for parents education program
- Certified Director - "Rainbow For All God's Children" - For Parishes and Schools

Life Resources, Inc
Archdiocesan Drug Program/Youth Services

Boston
Rev. C. Melvin Surette, Executive Director
Vermont Building - Suite 009
10 Thacher St., Boston 02113
(617) 227-8766
Educational programs on drug abuse, youth development, and related issues.
Residential services for youths (13 to 17 years of age) who are referred by DYS, DSS, DMH and local cities and towns in four locations.

Brockton
Phaneuf Emergency Shelter
David Kaufer, Program Director
104 Market Street
Brockton 02401
(508) 584-0500
A short-term, coed emergency residence for adolescents in crisis.

Phaneuf Drug-Free Counseling Center
David Kaufer, Program Director
792 North Main Street
Brockton 02401
(508) 588-2882
Outpatients counselling services for adults and youths who wish to become drug free.

Lakeville
Bishop Ruocco House
Robert Turillo, Program Director
22 Highland Road
Lakeville 02346
(508) 947-2823
A long-term residence for 17 adolescent boys.

Littleton
Alpha-Omega
James McKenna, Program Director
544 Newton Road P.O. Box 922
Littleton 01460
(508) 486-8919
A long-term residence for 16 adolescent boys

Woburn
Montvale House
Sandra Cunningham, Program Director
100 Lexington Street
Woburn 01801
(617) 933-9388
A long-term, coed residence for emotionally disturbed young adults

OUR LOYAL ADVERTISERS SOLICIT YOUR BUSINESS

RESIDENTIAL AND DAY TREATMENT CENTERS

Laboure Adult Day Health Program

Catholic Charities - Boston Region
conducted by
Daughters of Charity of St. Vincent de Paul
371 West Fourth St., South Boston 02127
(617) 268-9670
Medical model day hospital for adults requiring nursing care during the day.

Madonna Hall

SISTERS OF THE GOOD SHEPHERD
Cushing Hill Drive, Marlboro 01752 Est. 1867
(508) 485-8610 (Direct from Boston 969-8549)
Sister M. Helene Hayes, RGS, LICSW, Executive Director
Claire Donovan: Director of Pelletier Center
Pelletier Center-residential assessment and treatment center under contract with DYS for adolescent girls in need of security provided by staff supervision and a highly structured program including clinical, educational and recreational components. Enrollment capacity: 12.
Legal Name: Madonna Hall.

Nazareth Group Home

188 Foster St., Brighton 02135 Est. 1987
(617) 254-4950
Sister Joanne Donovan, D.C., MSW, LICSW, Director
Group Care Facility: Girls
Ages: 6 - 12 years
Capacity: 6

Pilgrim Center Medeiros Hall

140 Adams St., Braintree 02184 Est. 1971
(617) 848-5510
Executive Director: Thomas A. O'Malley
A Residential Treatment Center founded in 1971 by Humberto Cardinal Medeiros and Rev. John H. Curley. Pilgrim Center is a 40 bed, Chapter 766 approved, residential program for adolescent males ages 13-17. It is located on two sites (Adams St. and River St.) in Braintree, MA. Department of Youth Services contracts for thirty-two (32) beds with the remainder of program clients being funded through other states agencies (Dept. of Social Services, Dept. of Mental Health) and/or local school districts. Milieu therapy with special education tailored to the students individual needs.
Individual and group counselling for residents, family counselling for parents.
Vocational school offering structural woodworking, auto mechanics and basic computer literacy.
Licensed by Commonwealth of Massachusetts Office for Children and accredited by Massachusetts Department of Special Education for Chapter 766 placements.
Residential Program - 12-16 months
Legal Name: Youth Resources, Inc.

St. Ambrose Family Inn

Catholic Charities - Boston Region

25 Leonard St., Dorchester 02122 Est. 1989
(617) 288-7675
Mr. Paul Brown, Director
Congregation of Sisters of Our Lady of Mercy (Poland), Staff
A temporary residential program for up to 11 homeless families operated by Catholic Charities in conjunction with the Department of Public Welfare. Residents are provided counseling, housing assistance to obtain permanent housing, advocacy services and training in domestic skills. The program is operated 24 hours per day, seven days a week.

St. Ann's Home

100A Haverhill St., Methuen 01844 Est. 1925
(508) 682-5276
Patrick Villani, Ph.D., Executive Director
Edward O'Brien, M.Ed.; Director of Residential Program
Susan O'Brien, M.Ed.; Director of Education
Mrs. Barbara Hall; Business Manager
Frank Donlon, M.S.W.; Director of Family Outreach Program
Jack Slatoff, Ph.D.; Child Psychologist
Residential, Group Home, Family Outreach and Day Treatment for children with emotional/behavioral problems.
Legal Name: St. Ann's Home, Inc.

St. Francis Center for Family Development

Catholic Charities - Boston Region
159 Fulton St., Medford 02155 Est. 1988
(617) 395-4057
Sister Theresa O'Leary, R.G.S., MSW, LICSW, Director
A residential program for first-time mothers who are between the ages of 16 - 23 years old and their babies. Placement length ranges between several months and up to one year during which time the mothers receive counseling, parenting skills, life skill training and learn to obtain employment. Proper medical and nutritional services are provided as well as recreational and social activities. This program is operated in conjunction with the Department of Public Welfare. The program is operated 24 hours per day, seven days a week.

Seton Manor

Catholic Charities - Boston Region
296 Allston St., Brighton 02146 Est. 1990
(617) 277-7133
Sister Marie Puleo, O.S.F., Director
A program of the Boston Region of Catholic Charities, Seton Manor is a 24 bed residential facility for homeless persons with AIDS who are in recovery from substance abuse. Along with the residence, Seton Manor is an Adult Day Health center for persons with AIDS who need supervision and health care during the day. (Monday - Friday 8:30 - 4:30 P.M.)

YOUNG ADULT MINISTRY

Archdiocese of Boston
159 Washington St., Brighton 02135
(617) 783-4505

Miss Katie Scanlon, Coordinator

Mr. John Bettinelli, Chairperson

Miss Cele Mescal, Admin. Assistant

Archdiocesan Young Adult Council

Lenora Boyle
Susan Brennan
Laurie Cassidy
Brian Cody
Jim Connolly
Jeanmarie Gribaudo, CSJ
Patrick McHugh
Peter McHugh
Mark Mignone
Terry Reilly
Brett Tanis
Carrie Thompson
Jackie Thompson
John Zona

Spiritual Directors

Rev. William T. Schmidt

Rev. Robert E. Casey

Hispanic Apostolate of the Archdiocese of Boston

Archbishop of Boston
His Eminence Bernard Cardinal Law

Episcopal Moderator
Bishop Roberto O. Gonzalez, OFM

Secretary for Pastoral Services
Father William Schmidt

Hispanic Office for Pastoral Affairs
76 Union Park Street
Boston, MA 02118
(617) 542-9292
Director: Mr. Benny Espaillat

Parishes with an Hispanic Apostolate:

Boston:

Holy Cross Cathedral - Boston
Mission Church - Roxbury
St. Patrick - Roxbury
St. Paul - Dorchester
St. Peter - Dorchester
St. Ambrose - Dorchester
St. Kevin - Dorchester
St. Christopher - Dorchester
St. Columbkille - Brighton
St. Gabriel - Brighton
Blessed Sacrament - Jamaica Plain
Our Lady of the Angels - Roxbury
Our Lady of Lourdes - Jamaica Plain
Holy Redeemer - E. Boston
Prudential Ctr. Chapel - Back Bay

Outside Boston:

St. Rose - Chelsea
St. Joseph - Lynn
St. John - Peabody
St. Joseph - Salem
St. Charles - Woburn
St. James - Haverhill
St. Mary - Lawrence
Assumption - Lawrence
Holy Rosary - Lawrence
St. Patrick - Brockton
St. Mary - Waltham
St. Stephen - Framingham
St. Mary - Cambridge
Hispanic Community of Lowell
Sacred Heart - Roslindale

Youth Organization:

Jovenes Católicos en Acción

149 Park St.
Lawrence, MA 01841
(508) 687-9432

Directors: Fr. Joaquin Lally, CSP
Mr. Luis Hiraldo
Retreat Center for JCA:
"Reina de la Paz"
Haverhill, MA 01835
(508) 372-1942

Social Services for Hispanics:

See: Catholic Charities for

The Cardinal Cushing Ctr. for the Spanish Speaking and *Office for Refugee and Immigration Services.*

Many other offices and agencies of the Archdiocese provide services to Hispanics. Please consult this directory for specific services or call the Hispanic Office for Pastoral Affairs for more information.

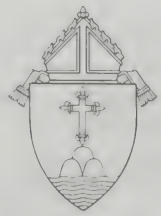

Central Purchasing Services
2121 Commonwealth Avenue
Brighton, MA 02135
(617) 254-0100

Over one quarter of a century of service to parishes, schools, and institutions.

Working together we can achieve our goal of purchasing the highest quality products and services at the most competitive prices available.

Homes for the Aged
(Resident and Nursing)

BROCKTON
St. Joseph Manor Nursing Home
Sisters of Jesus Crucified and The Sorrowful Mother
215 Thatcher St., Brockton 02402 Est. 1948
(508) 583-5834
Sister Geraldine Nevaras, C.J.C., Administrator
Skilled and Intermediate Nursing Care for Men and Women
Medicare Certified
Capacity: 120 beds.
Legal Name: St. Joseph Manor Nursing Home, Inc.

Ann L. Ward Congregate Home
Catholic Charities - Brockton Region
629 North Main St., Brockton 02401
(508) 588-6880, Ext. 217
Mary Dorsey, MSW, Director
Congregate House for Frail Elders
Capacity: 27

DORCHESTER
St. Joseph Home
(Formerly St. Joseph's Manor) Est 1867
321 Centre St., Dorchester 02122
(617) 825-6320
Mr. Paul Shannon, Administrator
Skilled Nursing and intermediate care for men and women
Capacity: 118 beds
Legal Name: St. Joseph Nursing Care Center, Inc.

EAST BOSTON
Don Orione Nursing Home
SONS OF DIVINE PROVIDENCE
DON ORIONE FATHERS
111 Orient Ave. East Boston 02128 Est. July, 1949
(617) 569-2100
Rev. Rocco Crescenzi, F.D.P., Administrator
Rev. Lawrence Tosatto, F.D.P., Director
Rev. Gino Marchesani, F.D.P., Counselor
Rev. Angelo Falardi, F.D.P., Counselor
Rev. John Kilmartin, F.D.P., Rector of the Shrine
Home for aged
Staff: 5 Priests: 4 Sisters
Capacity: 75 men; 115 women
Don Orione Adult Day Care Center:
Capacity: 30
Associated Guilds: Friends of Don Orione; The Madonna Queen Guild; Knights of Don Orione.
Legal Name: Sons of Divine Providence, Inc.

FRAMINGHAM
St. Patrick's Manor
CARMELITE SISTERS FOR AGED AND INFIRM
863 Central St., Framingham, Mass. 01701 Est. 1953
(508) 879-8000
Sister M. Joseph Augustine, O. Carm., Administrator
Care of Aged and Infirm Men and Women
Capacity: 332 residents
Community: 16 Sisters
Rev. Msgr. Francis X Meehan: Chaplain
Legal Name: Carmelite Sisters for the Aged and Infirm, Inc.

LAWRENCE
MI Nursing/Restorative Center
SISTERS OF CHARITY OF Montreal (Grey Nuns)
Zero Bennington St., Lawrence 01841
(508) 685-6321
Thomas L. Lucas, President/CEO
Providing medicare, skilled and intermediate nursing care
Adult Day Health Care Program: 40 participants daily
Social Day Care: 16 participants daily
Enrollment: 250 patients
Legal Name: MI Nursing/Restorative Center, Inc
Member of: Convenant Health System
Another unit of: Mary Immaculate Health Care Services

MI Residential Community
SISTERS OF CHARITY of Montreal (Grey Nuns)
189 Maple St., Lawrence 01841
(508) 682-7575
Barbara Grant, Administrator
Providing Congregate Housing for the Elderly and Handicapped
Enrollment: 304 Apartments
Legal Name: Mi Residential Community, Inc.
MI Residential Community II, Inc
MI Residential Community III, Inc

LOWELL
D' Youville Manor
SISTERS OF CHARITY OF OTTAWA
981 Varnum Ave., Lowell, 01854 Est. 1960
(508) 454-5681
Lawrence R. Solimini, Administrator
Nursing Home for Men, Women, Couples
Enrollment: 196 patients (84 Level II, 112 Level III) plus 20 participants per day in the Adult Day Health Care Center, for Elderly.
Resident Chaplain: Rev. Charles H. Dozois, O.M.I.
Legal Name: D'Youville Manor, Lowell, Massachusetts, Inc.

SOMERVILLE
Jeanne Jugan Residence
LITTLE SISTERS OF THE POOR
186 Highland Ave., Somerville 02143 Est. 1889
(617) 776-4420
Sister Gertrude Mary, L.S.P., Administrator
Care of Aged Men and women in low income brackets
Three levels of Carelt, III and IV, 95 Residents
27 Independent Living Apartments
190 Highland Ave., Somerville 02143
Rev. Terrence McGlone, Chaplain
Legal Name: Home for the Aged of the Little Sisters of the Poor, Inc.

SOUTH BOSTON
Marian Manor
CARMELITE SISTERS FOR AGED AND INFIRM
130 Dorchester St., South Boston 02127 Est. 1954
(617) 268-3333
Sister Andre Marie Ross, O.Carm.: Administrator
Care of Aged and Infirm Men and Women
Capacity: 376 Residents
Chaplains:
Rev. Joseph M. Kane
Rev. Laurence R. Skelly, S.J.
Legal Name: Marian Manor for the Aged and Infirm, Inc.

WALTHAM
Maristhill Nursing Home
MARIST MISSIONARY SISTERS
66 Newton St., Waltham 02154 Est. 1970
(617) 893-0240
Janet C. Murphy, Administrator
Skilled Nursing Facility
Capacity: 123

KILEY

KILEY & ASSOCIATES, INC.

PAINTING CONTRACTOR
COMMERCIAL - INSTITUTIONAL - INDUSTRIAL

Sandblasting
Waterblasting
Pressure Cleaning
Special Coatings

We Excel In -
Church Painting, Decorating & Restoration
Interior & Exterior

A qualified KILEY consultant will be pleased to submit detailed estimates & specifications for any upcoming projects without obligation

For Fewer Future Maintenance Problems
CALL
(617) 942-0388

34 Gould St.
Reading, MA 01867

MARISTHILL NURSING HOME

- **A 123-bed Nursing Home, sponsored by the Marist Missionary Sisters**
- **Offering skilled nursing care**
- **Accredited by Joint Commission of Hospitals and Nursing Homes**

MEMBER:
American Nursing Home Association
Mass. Federation of Nursing Homes
Assoc. of Mass Home For Aging

Janet Murphy, Adm.
66 Newton Street, Waltham, Mass. 02154
(617) 893-0240

MASSACHUSETTS CATHOLIC WOMAN'S GUILD

Established in 1916

State Chaplain, Rev. James L. McCune

State Regent
Mrs. Mary Revnoff
69 Pleasant St.
Stoughton 02072

First Vice State Regent
Mrs. Sophie Kopiecki
607 Lynnfield St.
Lynn 01904

Second Vice State Regent
Mrs. Lorraine Pitts
123 North Ave.
Abington 02351

State Secretary
Mrs. Sophie Mark
454 Norfolk St.
Holliston 01746

State Treasurer
Mrs. Elizabeth Gallant
25 Southview Rd.
Lynn 01904

Honorary State Regents
Mrs. Margaret M. Kelly
201 Whitman Ave.
Whitman 02382

Miss Eleanor L. McLaughlin
P.O. Box 221
So. Weymouth 02190

Mrs. Mary A. Reagan
927 Washington Street
South Easton 02375

Mrs. Anna Silva
276 N. Bedford Street
East Bridgewater 02333

Mrs. Marjorie Kelley
32 Travis Road
Holliston 01746

Mrs. Iva Caruso
48 Jefferson Shores Rd.
Buzzards Bay 02532

Mrs. Rose Bresnahan
P.O. Box 223
North Eastham 02651

Mrs. Dorothy A. Pisapia
280 Washington St.
Holliston 01746

OBJECTS: PROMOTE
JUSTICE, FIDELITY, CHARITY & LOVE

Marian Manor
NURSING HOME

Conducted by

Carmelite Sisters for the Aged and Infirm

130 DORCHESTER STREET
South Boston
Massachusetts 02127
Telephone (617) 268-3333

ST. JOSEPH MANOR NURSING HOME

215 Thatcher Street
Brockton,
Massachusetts 02402
(508) 583-5834

120 Beds
Skilled Nursing
and
Intermediate Care

Membership
- Catholic Health Association
- Mass. Federation of Nursing Homes
- American Health Care Association
- New England Conference of the Catholic Health Association

Sponsored by
SISTERS OF JESUS CRUCIFIED AND THE SORROWFUL MOTHER

HOSPITALS - HOSPICE

CARITAS CHRISTI

CATHOLIC HEALTH CARE SYSTEM
125 Technology Dr., Waltham 02154
(617) 893-8544
President: Robert E. Flynn, M.D.

The Carney Hospital

DAUGHTERS OF CHARITY OF ST. VINCENT DE PAUL
2100 Dorchester Ave., Boston 02124 Est. 1863
(617) 296-4000
John W. Logue, President
General Hospital
Capacity: 382 Beds.
Patient Information 296-3114
Chaplains: Rev. William Green, C.M.
Rev. Henry Bradbury, C.M.
Associated Guild: Ladies of Charity.
Legal Name: The Carney Hospital.

Franciscan Children's Hospital & Rehabilitation Center

Sponsored by The
FRANCISCAN MISSIONARIES OF MARY
30 Warren St., Boston 02135-3680 Est. 1949.
(617) 254-3800
Kevin W. Ryan, President
General Pediatrics, Pediatric Rehabilitation, Special Education.
Capacity: 100 beds.
John Gianino, Director of Pastoral Care
Legal Name: Franciscan Children's Hospital & Rehabilitation Center, Inc.

St. Elizabeth's Hospital of Boston

MEMBER OF CARITAS CHRISTI
ARCHDIOCESE OF BOSTON
736 Cambridge St., Boston 02135 Inc. 1872
(617) 789-3000
Theodore J. Druhot, President
Brian F. Dealy; Senior Vice President/Chief Financial Officer
John C.J. Cronin; Senior Vice President for Clinical Services
Leah Aleksandrowicz, Vice President Nursing Services
Acute Care General Hospital
Capacity: 350 beds.
Helen Fagan, Director, School of Nursing
Chaplains: 788-3000 Ext. 2580
Rev. Brian F. McMahon
Rev. Msgr. Charles W. McCarthy, Resident Chaplain
Associated Guild: St. Elizabeth's Hospital Auxillary
Legal Name: St. Elizabeth's Hospital of Boston.

St. John of God Hospital

MEMBER OF CARITAS CHRISTI
296 Allston St., Brighton (Boston) 02146 Est. 1960
(617) 277-5750
William K. Brinkert, President
Hospital providing chronic disease and long term rehabilitation management.
Chaplain: Rev. Joseph Coleman
Legal Name: St. John of God Hospital, Inc.

St. Margaret's Hospital For Women

MEMBER OF CARITAS CHRISTI
90 Cushing Ave., Boston, 02125 Est. 1874
(617) 436-8600
Thom Clark, President
General Hospital Specializing in Obstetrics, Gynecology, and Neonatology
Maternity, Pediatric, Gynecology, Endrocrinology, Surgery, Clinics: Dorchester
Maternal and Infant Care Clinic: Laboure Center, South Boston 268-9670
High Risk Maternal and Infant Care Center
Perinatal Center Level III with High Risk_Neonatal Intensive Care Unit-Maternal and Fetal Medicine Service.
Family Life Education, Dorchester 436-8600 Ext. 224
Teenage Pregnancy Program, Nurse Midwife Program
Capacity: 69 beds, 35 Intensive Care Nursery Beds, 50 bassinets.
Director of Pastoral Care: Sister Catherine Witte, D.C.

Good Samaritan Hospice, Inc.

MEMBER OF CARITAS CHRISTI
272 Allston Street, Brighton 02146 Est. 1982
(617) 566-6242
Chairman of the Board of Trustees:
Most Rev. Alfred C. Hughes, S.T.D.
Executive Director: Helen Marino Connolly, R.N., B.S.N.
Good Samaritan Hospice provides services to individuals and their families who are facing terminal illness. The goal is to keep the patient in the comfort of his/her own home, surrounded by family and friends. Hospice utilizes an inter-disciplinary team of professionals and volunteers to address the physical, psychological, social and spiritual concerns which often accompany the final stages of an illness.

Seton Manor

Catholic Charities - Boston Region
296 Allston Street, Brighton 02146 Est. 1990
(617) 277-7133
Sister Marie Puleo, O.S.F., Director
A program of the Boston Region of Catholic Charities, Seton Manor is a 24 bed residential facility for homeless persons with AIDS who are in recovery from substance abuse. Along with the residence, Seton Manor is an Adult Day Health center for persons with AIDS who need supervision and health care during the day.
(Monday - Friday 8:30 - 4:30 P.M.)

OUTSIDE BOSTON AREA

BROCKTON
Cardinal Cushing General Hospital, Inc.

MEMBER OF CARITAS CHRISTI
ARCHDIOCESE OF BOSTON
235 N. Pearl St., Brockton 02401 Inc. Jan. 13, 1967
(508) 588-4000
Robert J. Jepsen, Jr. President
General Hospital
Capacity: 275 beds.
Rev. John J. Murphy, C.S.C.; Resident Chaplain
Legal Name: Cardinal Cushing General Hospital, Inc.

CAMBRIDGE
Sancta Maria Hospital

DAUGHTERS OF MARY OF THE IMMACULATE CONCEPTION
799 Concord Ave., Cambridge 02138 Est. 1948
(617) 868-2200
Sister Mary Mark; President
Sub-acute Inpatient Services with Outpatient and Diagnostic Services.
Legal Name: Sancta Maria Hospital, Inc.

CAMBRIDGE
Youville Hospital & Rehabilitation Center

SISTERS OF CHARITY
(Grey Nuns)
1575 Cambridge St., Cambridge 02138 - 4398 Est. 1894
(617) 876-4344
T. Richard Quigley, President/CEO
Rehabilitation and Care of Chronically Ill.
Capacity: 305 Beds.
Ms. Helen Barrrett, R.N., M.S.N., Director of School of Practical Nursing.
Ms. Anne Cody, Director of Pastoral Care Department.
Legal Name: Youville Hospital & Rehabilitation Center, Inc.

FRAMINGHAM
Bethany Hospital

THE SISTERS OF ST. JOSEPH
97 Bethany Rd., Framingham 01701 Est. 1921
(508) 872-6750
Sister Blanche LaRose, SCH; Administrator
Hospital for Chronic Disease and Associate Acute care.
Capacity: 93 beds.
Chaplain: Rev. Herbert J. Cleary, S.J.
Legal Name: Bethany Hospital.

LOWELL
St. John's Hospital

SISTERS OF ST. MARTHA
Hospital Drive, Lowell 01853 Est. 1867
(508) 458-1411
Sister Maria Loyola, C.S.M.; President
General Hospital.
Capacity: 254 beds.
Associated Guild: Ladies of St. John's Hospital
Rev. John J. Wholey, O.M.I., Chaplain
Rev. John J. Hogan, O.M.I., Chaplain
Legal Name: St. John's Hospital.

LOWELL
St. Joseph's Hospital

SISTERS OF CHARITY AT OTTAWA
220 Pawtucket St., Lowell 01854 Est. 1930
(508) 453-1761
James H. Frame, President and C.E.O.
General Hospital, Class A-1.
Capacity: 201 beds; 23 bassinets.
Chaplain: Oblate Fathers, (453-1761)
Legal Name: St. Joseph's Hospital, Inc.

METHUEN
Holy Family Hospital and Medical Center

MEMBER OF CARITAS CHRISTI
70 East St., Methuen 01844 Est. 1950
(508) 687-0151
William L. Lane: President/CEO
General Hospital; Cardiac and Intensive Care Units; Cobalt Therapy and Comprehensive Oncology Services; Psychiatric Unit; Surgical Day Care Facilities, Pediatric Health Center, Maternal Health Care.
Capacity: 310 beds
Associated Guilds: Holy Family Hospital Guild, Holy Family Hospital Auxiliary
Legal Name: Holy Family Hospital, Inc.

Valley Regional Health System, Inc.

(Parent corporation of Holy Family Hospital and Medical Center)
MEMBER OF CARITAS CHRISTI Est. 1984
70 East St., Methuen 01844
William L. Lane, President/CEO
Subsidiary Corporations Include:
Holy Family Hospital and Medical Center
Valley Regional Support Services, Inc. - real estate development and services for health related endeavors
Holy Family Hospital Foundation, Inc. - fund-raising and financial development for Valley Regional Health System and its health related work

CHRISM

(Christian Responsibility In Shared Ministry)
Est. Sept. 9, 1978
(South Region)

CHRISM serves the people of the South Region. Its aim is to provide women and men with the educational, spiritual, and practical formation necessary to become better informed and more vibrant Christian witnesses, not only in specific parish ministries, but also in every aspect of daily living.

CHRISM is a Regional Office for the Bishop. CHRISM collaborates with various Archdiocesan Offices.

Coordinator of CHRISM: Winifred Murphy
Administrative Secretary: Anne M. Lord
236 Pleasant St., South Weymouth 02190
(617) 331-5194

Contact persons for vicariate adult education courses:
BROCKTON: Sr. Winifred Ann Morgan (508) 588-4000 Ext. 1144
NORWOOD: Sr. Frances Sears, C.S.J. (617) 762-1511
PLYMOUTH: Lois Burns (617) 585-2439
QUINCY: Anne M. Lord (617) 479-5644
WEYMOUTH: Gertrude Morin (617) 331-2749

Lord, make me a channel of thy peace
That where there is hatred I may bring love,
That where there is wrong I may bring the
spirit of forgiveness,
That where there is discord I may bring harmony,
That where there is error I may bring truth,
That where there is doubt I may bring faith,
That where there is despair I may bring hope,
That where there are shadows I may bring thy light,
That where there is sadness I may bring joy.
Lord, grant that I may seek rather
To comfort — than to be comforted;
To understand — than to be understood;
To love — than to be loved;
For it is by giving that one receives;
It is by self-forgetting that one finds;
It is by forgiving that one is forgiven;
It is by dying that one awakens to eternal life.

St. Francis of Assisi

Religious Orders Of Men

Orders are Listed Alphabetically Under Popular Names

Houses of Religious Orders Which Conduct Their Apostolic Missions Within the Archdiocese of Boston Are Described Below. Many of the Religious Orders Do Not Occupy Official Residences (Provincialate, Novitiate, Seminary, Mission House etc.)-Hence, Only Their Names and Diversity of Work Are Listed.

AFRICAN MISSION FATHERS

S.M.A. Fathers Est. 1946
(Society of the African Missions)

African Mission House

(617) 326-3288
337 Common Street, Dedham, 02026
Rev. James Hickey, S.M.A., Superior
Community: 6 Priests
Legal Name: Society of African Missions, Inc.
S.M.A. Fathers Office: (8:30 A.M.-4:00 P.M.) 326-4670

Queen Of Apostles Seminary

387-395 Common Street, Dedham 02026
(617) 329-4774
Community: 2 Priests
Legal Name: Society of African Missions, Inc.

ASSUMPTIONISTS
Assumptionist Center

330 Market St., Brighton 02135 Est. 1967
(617) 783-0400
V. Rev. Roland O. Guilmain, A.A., Provincial Superior
Bro. Stephen Goguen, A.A., Provincial Treasurer
Rev. Donald Espinosa, A.A., Superior
Community: 8 Priests, 2 Brothers
Legal Name: Augustinians of the Assumption, Inc.
Provincial Headquarters: 330 Market St., Brighton 02135

Assumption Guild

330 Market St., P.O. Box 190, Brighton 02135
(617) 783-0495
Rev. Richard A.A., Director

AUGUSTINIANS
Monastery of Our Mother of Good Counsel

Merrimack College, North Andover 01845 Est. 1947
(508) 837-5000 Ext. 5168 (Austin Hall)
Rev. John M. Driscoll, O.S.A., Prior
Rev. Arthur G. O'Rourke, O.S.A., Sub Prior
Community: 20 Friars
Provincial Headquarters:
P.O. Box 338, Villanova, Pa. 19085
Churches: St/ Augustine, Andover; St. Augustine, Holy Rosary, St. Mary, Lawrence
Residences:
Austin Community, 426 Summer St., N. Andover 01845 (508) (685-6002)
Augustinian Community, 215 Bruce St., Lawrence 01841 (508) (682-6580)

BENEDICTINE MONKS
Glastonbury Abbey

BENEDICTINE MONKS
16 Hull St., Hingham 02043 Est. 1954
(617) 749-2155
Independent (1962)
Rt. Rev. Nicholas J. Morcone, O.S.B., Abbot
V. Rev. Timothy J. Joyce, O.S.B., Prior
Community: 14 Monks
Legal Name: Glastonbury Abbey, Inc.

BASILIAN SALVATORIANS
Provincial Headquarters

BASILIAN SALVATORIAN FATHERS
30 East St., Methuen 01844 Est. 1953
(508) 683-2471 (Methuen)
Very Rev. George Dagher, B.S.O,: Provincial Superior
Rev. Gerasimos Murphy, B.S.O., Dean of Studies
Rev. Solomon Makoul, B.S.O.
Rev. Peter Hajjar, B.S.O, Novice Master
Salvatorian Center (Retreat House): 683-2959
Rev. Ross Frey, B.S.O.: Director of Cursillo
Rev. P. Martin A. Hyatt, B.S.O., Director of Youth Ministry and Vocation Director
Legal Name: Basilian Salvatorian Order, Inc.
Motherhouse: Holy Saviour's Monastery (Deir El Mokhalils) Saida, Lebanon, Established 1685.

Saint Basil's Seminary

30 East St., Methuen 01844 Est. 1954
(508) 683-2471
Rev. Gerasimos Murphy, B.S.O., D. Min., Dean
Rev. George Dagher, B.S.O., Provincial Superior
Community: 6 Priests, 3 Seminarians

CAPUCHIN FRIARS

Capuchin Franciscan Friars
455 Plymouth St., Abington 02351 Est. 1953
(617) 878-0900
Rev. Celsus Repole, O.F.M. Cap.
Community: 1 Priest.
Legal Name: The Province of St. Mary of the Capuchin Order
Provincial Headquarters: 30 Gedney Park Drive, White Plains, New York 10605

CARMELITES
Carmelite Residence

4 Wheatland St., Peabody 01960 Est. 1970
(508) 532-2843
Rev. Ferdinand T. Schaefer, O. Carm., Superior
Residence for 7 Priests; 2 Brothers attached to St. Therese Carmelite Chapel, Northshore Shopping Center (531-6145)
Legal Name: Society of Mount Carmel of Massachusetts
Provincial House: Carmelite Provincial House Barrington, Illinois 60010

CARMELITES (Discalced)
Discalced Carmelite Monastery

166 Foster St., Brighton 02135 Est. 1942
(617) 787-5056
Rev. Matthias Montgomery, O.C.D., Prior, Vocation Director
Rev. Timothy McGough, O.C.D., Sub Prior
Rev. Bonaventure Lussier, O.C.D., Director of Postulants
Rev. Giles Dzuban, O.C.D., Foreign Mission Procurator
Community: 13 Priests, 3 Brothers, 4 Postulants
Legal Name: Discalced Carmelite Friars of Massachusetts, Inc.
Provincial Headquarters: Hubertus, Wisconsin 53033.

CHRISTIAN BROTHERS OF IRELAND

235 Baker St., West Roxbury
(617) 323-7333/7334 or 323-1861
Brother Anthony P. Bechner, C.F.C., Superior/ Vocation Coodinator
Community: 15 Brothers in residence at Catholic Memorial High School
Apostolic work: Education of Youth.
Provincial Headquarters: 21 Pryer Terrace, New Rochelle, N.Y. 10804
Provincial: Brother Paul K. Hennessy, C.F.C.
Legal Name: Congregation of Christian Brothers

COLUMBAN FATHERS
St. Columban's Mission House

ST. COLUMBAN'S FOREIGN MISSION SOCIETY
310 Adams St., Quincy 02169
(617) 472-1494
Rev. Michael Dodd, S.S.C., Superior
Rev. Michael Breen, S.S.C., Vicar
Community: 5 Priests
Headquarters for Mission Education/Global Awareness Programs
Legal Name: St. Columban's Foreign Mission Society.

CONGREGATION OF HOLY CROSS

The Mission of the Congregation of Holy Cross is to be educators in the faith to those whose lot we share, supporting men and women of grace and goodwill everywhere in their efforts to form communities of the coming kingdom. While present in all its ministries the preferential option for the poor is particularly expressed in apostolates in the inner cities at home and in Africa, Asia, and South America.
Eastern Province: Contact for Boston Area
Rev. James M. Duane, C.S.C., Religious Superior
Stonehill College, North Easton, MA 02357
(508) 238-1376

DIVINE WORD MISSIONARIES
Miramar Retreat Center

Box M. Duxbury 02331 Est. 1922
(617) 585-2460
Very Rev. Donald P. Skerry, S.V.D., Rector
Community: 7 members
Legal Name: Society of the Divine Word.

House of Studies

SOCIETY OF THE DIVINE WORD
184 Beacon St., Boston 02116 Est. 1954
(617) 267-5143
Rev. Donald Mulrenan, S.V.D., Superior, Mission Director.
Rev. Daniel Driscoll, S.V.D., Assistant Mission Director.
House of Studies for Divine Word Missionaries, Mission Procurator's Office
Number of Residents: 3
Legal Name: Divine Word Missionaries Inc
Provincial Headquarters: Divine Word Missionaries Techny, Illinois

DOMINICAN FRIARS
St. Stephen Priory

ORDER OF PREACHERS
20 Glen Street Box 370, Dover 02030 Est. 1950
(508) 785-0124
Rev. Charles A. Farrell, O.P.: Prior
Rev. Michael Stock, O.P.: Sub Prior.
Rev. John P. Burchill, O.P.: Director of Renewal Programs, Director of Retreats.
Community: 12 Priests; 1 Co-Operator Brother.
Legal Name: Dominican Fathers, Province of St. Joseph: St. Stephen's Priory, Dover, Massachusetts 02030.
Novitiate: Cincinnati, Ohio
Provincial Headquarters: 869 Lexington Avenue, New York, N.Y. 10021

FRANCISCAN FRIARS
(Assumption Province)
Sacred Heart Friary

ORDER FRIARS MINOR
540 Pleasant St., Canton 02021 Est. 1945
(617) 828-0899
Rev. Cajetan Bogdanski, O.F.M., Local Minister
Rev. Fabian Czajkowski, O.F.M.
Rev. Rudolph Wieszczek, O.F.M.
Bro. Louis Modliszewski, O.F.M.
Bro. Emmanuel Bartosiewicz, O.F.M.
Residence for preachers of missions, retreats and novenas, who also assist at local parishes when available.
Community: 3 Priests, 2 Brothers
Legal Name: The Order of Franciscan Fathers of Massachusetts.
Provincialate: Assumption Friary, Pulaski, Wisconsin

FRANCISCAN FRIARS (Cont.)

(Most Holy Name Province) St. Francis Friary Novitiate

ORDERS FRIARS MINOR
49 Rawson Rd., Brookline 02146 Est. 1927
(617) 232-1262 232-1263
Rev. Andrew Reitz, O.F.M., M.A., Guardian, Director of Novices
Bro. Richard McFeely, O.F.M., Assistant Director of Novices, Procurator
Bro. David Schlatter, O.F.M., Vicar, Assistant Director of Novices
Community: 9 Professed, 10 Novices
Legal Name: (St. Francis Friary, Brookline) Province of Most Holy Name, Order of Friars Minor.
St. Anthony Shrine, Arch St., Boston; Retreat House: St. Francis Retreat House, Rye Beach, N.H., Franciscan Friars Residence, East Boston.
Vocation Office, Rawson Rd., Brookline
Provincial Headquarters: 58 W. 88th St., New York, NY

(Immaculate Conception Province)

ORDER FRIARS MINOR
Est. 1910

Legal Name: Society of the Friars Minor of the Order of Saint Francis.
Churches: St. Leonard of Port Maurice, Boston; Our Lady of Mt. Carmel, East Boston; St. Francis of Assisi, Cambridge; St. Ann, Marlboro; School: Christopher Columbus High School, Boston; Franciscan Fraternity Somerville; Franciscan Community, Lynn; St. Bonaventure Friary (Formation House), Brighton.
Provincialate: Immaculate Conception Province, 147 Thompson St., New York, N.Y. 10012

St. Francis Friary

459 River Rd., Andover 01810 Est. 1930
(508) 851-3391
Fr. Roland Petinge, O.F.M., Guardian

St. Christopher Friary

18 N. Bennet St., Boston 02113 P. O. Box 115 Est. 1956
(617) 742-4190 - 742-4191
Fr. William Berry, O.F.M., Guardian.
Legal Name: St. Christopher Friary.

Franciscan Center (Formerly Christian Formation Center)

475 River Rd., Andover 01810 Est. 1968
(508) 851-6711
Fr. John D. Bavaro, O.F.M., Director.

Franciscan Fraternity

20 Avon St., Wakefield 01880-2311 Est. 1975
(617) 245-9161
Fr. David Marszelek, O.F.M., Guardian

Franciscan Community

36-38 Michigan Ave., Lynn 01904 Est. 1981
(617) 592-7396
Fr. Alfonse Ferreira, O.F.M., Guardian

St. Bonaventure Friary

284 Foster St., Brighton 02135 Est. 1983
(617) 254-2447
Fr. Joseph F. Lorenzo, O.F.M., Guardian, Provincial Council, Vocation Team.
Fr. Antonine DeGuglielmo, O.F.M., Vicar
Fr. Mario Julian, O.F.M., Vocation Team
Br. Courtland Campbell, O.F.M.

FRANCISCAN FRIARS MINOR CONVENTUALS

Est. 1891

Churches: Our Lady of Czestochowa, South Boston; St. Stanislaus, Chelsea; St. Michael, Haverhill: Holy Trinity, Lawrence: St. Joseph, Peabody.
Provincial Headquarters - 12300 Folly Quarter Road, Elliott City, MD 21043
Provincial - Very Rev. Daniel Piertzak, O.F.M., Conv.

FRIARS OF THE ATONEMENT

475 Westgate Drive, Brockton 02401 Est. 1961
(508) 583-8357
Bro. John M. Poncia, S.A., Moderator
Community: 4 Priests, 2 Brothers.
Legal Name: Friars of the Atonement, Inc.
Generalate: St. James Friary, P.O. Box 5, Garrison, NY 10524

JESUIT FATHERS AND BROTHERS
Society of Jesus of New England

PROVINCIAL OFFICES
Mailing Address: P.O. Box 799, Back Bay Annex 02117-0799
761 Harrison Ave., Boston 02118 Est. 1926
(617) 266-7233
New England Headquarters for the Society of Jesus: Office for Provincial Curia
Rev. Robert E. Manning, S.J., Provincial
Staff: 8 Priests: 2 Brothers
Legal Name: The Society of Jesus of New England

Campion Residence and Renewal Center

319 Concord Road, Weston 02193 Est. 1975
(617) 894-0751
Rev. William J. Raftery, S.J. Rector
Residence and Health Center for Jesuit Fathers and Brothers
Renewal Center available for Priests, Religious and Laity for a variety of Spiritual Exercises and Retreats.
Community: 53 Priests: 8 Brothers
Legal Name: Campion Residence and Renewal Center, Inc.

Loyola House

(FORMERLY ST. ANDREW HOUSE)

300 Newbury St., Boston 02115 Est. 1938
(617) 267-1008
Rev. James C. O'Brien, S.J., Superior
Residence for Jesuit Priests and Brothers.
Community: 20 Priests, 2 Brothers
Legal Name: The Society of Jesus of New England

Weston School of Theology

3 Phillips Place, Cambridge 02138
(617) 492-1960
Rev. Edward M. O'Flaherty, S.J., President
Rev. Walter J. Smith, S.J., Dean
Training for Priesthood: and Pastoral Ministry (M. Div.) S.T.L., Th.M. and M.T.S.; Continuing Education for Priests and Religious: Theological Research.
Faculty: 24 Priests and 3 Women religious; 4 Laymen and 3 Laywomen: 85 M. Div. Students: 89 in other programs.

Weston Jesuit Community

20 Sumner Rd., Cambridge 02138
(617) 547-3742
Rev. John F. Libens, S.J., Rector
Rev. Neil F. Decker, S.J., Assistant Rector
Community: 40 Priests: 75 Scholastics

LA SALETTE FATHERS and BROTHERS
La Salette Seminary and Shrine

MISSIONARIES OF OUR LADY OF LA SALETTE
315 Topsfield Rd., Ipswich 01938 Est. 1945
(508) 356-3151
Rev. Stephen M. Ford, M.S., Coordinator/Treasurer
Community: 6 Priests, 2 Brothers, 2 Pre-Novitiate Formation
Legal Name: Missionaries of Our Lady of La Salette Corporation.
Provincial Headquarters: La Salette Provincial, 85 New Park Ave., Hartford, CT or P.O. Box 260127, Hartford, CT 06126-0127

MARIST BROTHERS

Provincial Residence Est. 1935
252 School St., Watertown 02172
(617) 923-2498
Provincial: Brother Sean Sammon, F.M.S.
Community: 3 Brothers
School/Ministries:
Central Catholic High School, Lawrence; Lazarus House, Lawrence.

CHAMPAGNAT RESIDENCE Est. 1976
12 Sheridan St., Lawrence 01841
(508) 682-1163

Brother James Halliday, F.M.S., Superior
Community: 6 Brothers

HOUSE OF RETIREMENT
26 Leeds Terrace, Lawrence 01843 Est. 1977
(508) 686-7411

Brother John McDonagh, F.M.S., Superior
Community: 8 Brothers

HOLY CROSS RESIDENCE Est. 1987
MARIST BROTHERS
9 Spruce St., Lawrence 01841 P.O. Box 428, Lawrence 01842
(508) 685-5701
Bro. Thomas Petitte, F.M.S., Superior
Community: 4 Brothers

LAZARUS HOUSE Est. 1982
48 Holly St., Lawrence 01841
(508) 689-8575
Brother Thomas Petitte, F.M.S.,: Director

MARIST FATHERS

Marist Provincial House

27 Isabella St., Boston 02116-5216 Est. 1973
(617) 426-5297
Very Rev. Gerard A. Demers, S.M. Provincial
Rev. Leo Bourdeau, S.M., Superior
Churches: Our Lady of Victories, Boston: Our Lady of Pity, Cambridge; St. Joseph, Haverhill; Sacred Heart, St. Anne, Lawrence; Our Lady of Mt. Carmel, St. Theresa, Methuen.
Chapel: Our Lady of Lourdes, Boston (Kenmore Square)
VOCATIONS: Rev. James Strasz, S.M., Vocational Animator
Residence: 15 Notre Dame Ave., Cambridge (617) 354-8942
Legal Name: The Marist Fathers of Boston.

Marist Novitiate

15 Notre Dame Ave., Cambridge 02140
(617) 864-0436
Rev. Michael McElhinny, S.M., Master of Novices
Rev. Ivan Carre, S.M., Superior
Community: 4 Priests; 4 Novices

Marist Missions

13 Isabella St., Boston 02117
(617) 426-9821 (617) 482-0832
Rev. Paul Chaisson, S.M.; Director

The Marist House

518 Pleasant St. (P.O. Box 2288), Framingham 01701
(508) 879-1620
Rev. Raymond Arsenault, S.M., Superior
Community: 10 Priests, 3 Brothers

Marist: T.O.M. Center

(508) 879-1620
Rev. Roland Lajoie, S.M.; Provincial Promoter.
Mr. Joseph McLaughlin, Executive Secretary.

OUR LOYAL ADVERTISERS SOLICIT YOUR BUSINESS

MARYKNOLL FATHERS
CATHOLIC FOREIGN MISSION SOCIETY OF AMERICA

Maryknoll Department of Development Est. 1951
50 Dunster Road, Chestnut Hill, MA 02167
(617) 232-8050
Rev. Alan J. Ryan, M.M.; Regional Director.
Most Rev. John J. Rudin, M.M.
Rev. Lawrence J. Burns, M.M.
Community: 1 Bishop, 2 Priests
Legal Name: Catholic Foreign Mission Society of America, Inc.
Headquarters: Maryknoll, New York 10545.

MEKHITARIST FATHERS
Mekhitarist Holy Cross Centers

98 Mt. Auburn St., P.O. Box 15, Est. 1954
Cambridge 02238-0015
(617) 547-2122
Rev. Paul Kodjanian, C.M.Vd., Pastor
Church: Holy Cross, Cambridge
Legal Name: Mekhitarist Congregation in America, Inc.

OBLATES OF THE VIRGIN MARY
Our Lady of Grace Seminary

1105 Boylston St., Boston 02215 Est. 1976
(617) 266-5999
Rev. Peter Gojuk, O.M.V., Superior
The Oblates of the Virgin Mary are a religious congregation of priests and brothers laboring to bring God's Word of salvation through:
Retreat work: Spiritual Exercises
Spiritual formation of the laity
Fraternal assistance to the clergy
Parishes and foreign missions
Service to the Truth through social communications.
Community: 4 Priests, 2 Brothers, 15 Seminarians
The Oblates of the Virgin Mary staff:
St. Clement's Eucharistic Shrine, Boylston St., Boston
St. Francis Chapel, Prudential Center, Boston
Legal Name: Congregation of the Oblates of the Virgin Mary

St. Joseph Novitiate

65 Fr. Carney Dr., Milton 02186 Est. 1985
(617) 698-6785
Rev. Gregory J. Short, O.M.V., Master of Novices/Superior
North American Novitiate
Residence for Staff of St. Francis Chapel, Boston
Community: 5 Priests, 7 Novices
Legal Name: Congregation of the Oblates of the Virgin Mary

House of Theological Studies

85 Brown Ave., Roslindale 02131 Est. 1989
(617) 323-8660
Rev. Timothy Gallagher, O.M.V., Prefect of Students/Superior
Rev. John Paul Klein, O.M.V., Assistant Prefect
USA Theologate
Community: 2 Priests, 15 Scholastics
Legal Name: Congregation of the Oblates of the Virgin Mary

OBLATE FATHERS and BROTHERS
Oblates of Mary Immaculate (Eastern American Province)
Oblate Mission House and Residence

486 Chandler St., P.O. Box 419, Tewksbury 01876-0419
Est.1883
(508) 851-7258
Very Rev. Gerald Flater, O.M.I., Superior
Mission House: Residence for Retired and Infirm Oblate Fathers and Brothers
Rev. Thomas J. Reddy, O.M.I.: Editor of Oblate World and Director of Missionary Association of Mary Immaculate
Brother James Lucas, O.M.I.
Churches: Immaculate Conception, Sacred Heart, Lowell: St. William, Tewksbury, Hispanic Center, Lowell.
Legal Name: Society of Oblate Fathers for Missions Among the Poor, Inc.
Provincial Administration:
V. Rev. George Kirwin, O.M.I., Provincial
391 Michigan Ave., N.E., P.O. Box 29152
Washington, D.C. 20017
Rev. Gerald Flater, O.M.I., Provincial Treasurer
P.O. Box 419
Tewksbury, MA 01876-0419

OBLATES OF MARY IMMACULATE
(Province of St. John the Baptist)
Seminary/Residence

62 Kirkwood Rd., Brighton 02135 Est. 1977
(617) 787-0008
Bro. Maurice Violette, O.M.I., Director
Community: 1 Brother, 1 Priest

Oblate Foreign Missions Office (DeMazenod House)

46 Mt. Washington St., Lowell 01854 Est. 1940
(508) 458-4380
Rev. Francis Dolan, O.M.I.
Community: 5 Priests

Oblate House of Studies

63 Cushing St., Cambridge 02138 Est. 1968
(617) 868-3740
Rev. Lucien Richard, O.M.I., Superior
Community: 1 Priest, 2 Seminarians

Oblate Ministry Development Office

741 Merrimack St., Lowell 01854
(508) 453-4362
Rev. Maurice Laliberte, O.M.I., Director

Churches: Lowell - Notre Dame de Lourdes, St. Jean Baptiste, Ste. Jeanne d'Arc, St. Joseph the Worker Shrine, Ste. Marie
Other ministries: Oblate Mission Center for Hispanic ministry; Hospital Chaplains; and Special Ministries
Legal Name; Missionary Oblates of Mary Immaculate, Inc.
Provincial House: 61 Burns Hill Road., Hudson, N.H. 03051-4423
Incorporated in State of Massachusetts
Legal Address: 46 Mt. Washington St., Lowell, MA 01854

PASSIONIST FATHERS and BROTHERS
The Congregation of the Passion
St. Gabriel's Community

139 Washington St., Brighton 02135 Est. 1908
(617) 254-6582/254-8512
Rev. Justinian Manning, C.P., - Local Director of Passionist Community

St. Gabriel's Residence

201 Washington St., Brighton 02135
(617) 787-0859
Rev. Ernest Weich, C.P., Coordinator
Legal Name: Passionist Missionary Society of Boston, Inc.
Provincial Headquarters: Provincial Office: 80 David St., South River, NJ 08882

PAULIST FATHERS
Paulist Residence

Missionary Society of St. Paul, The Apostle
5 Park St., Boston 02108-4897 Est. 1945
(617) 742-4460
Rev. Charles Martin, C.S.P., Superior
Residence: Staff of Paulist Center, Newman Chaplains, Retired Paulists
Community: 11 Priests.
Legal Name: Missionary Society of St. Paul the Apostle in Massachusetts, Inc.
Generalate: 86 Dromore Rd., Scarsdale, N.Y. 10583
Church: Paulist Center, Boston; Newman Apostolates: Boston University, Tufts, M.I.T.

REDEMPTORIST FATHERS and BROTHERS
Basilica of Our Lady of Perpetual Help (Mission Church)

CONGREGATION OF THE MOST HOLY REDEEMER
1545 Tremont St., Roxbury 02120 Est. 1869
(617) 445-2600
Very Rev. Joseph F. Krastel, C.SS.R., Rector and Pastor
Residence for priests and brothers engaged in parish ministry, hospital chaplaincies, novena devotions, healing and restoration ministry, missions and retreats.
Community: 1 Bishop, 22 Priests; 4 Brothers
Legal Name: The Boston Society of Redemptorist Fathers Inc.
Provincial Headquarters: 7509 Shore Road, Brooklyn, N. Y., 11209
Church: Minor Basilica of Our Lady of Perpetual Help (Mission Church), Roxbury 02120; Shrine of Our Lady of Perpetual Help, Roxbury 02120.

SACRED HEARTS COMMUNITY
(Congregation of the Sacred Hearts of Jesus and Mary)
House of Our Lady Queen of Peace

575 Eliot St., Milton 02186 Est. (Boston) 1984
(617) 698-2933
Rev. Robert Charlton, Superior
Bro. Paul Alves, SS.CC., Econome
Community: 1 Priest, 1 Brother, 2 Postulants
Also in Area Community: 4 Priests
Residence for Priests and Brothers engaged in ministries in the Archdiocese of Boston
Provincial Headquarters: 3 Adams St., Box 111, Fairhaven, MA 02719

SALESIANS OF DON BOSCO

The Salesians are youth ministers who bring the gospel message of Jesus to young people. They serve youth in schools, parishes, youth centers, youth retreats, in a word, wherever young people need the gospel message. Salesian brothers and priests form one community whose "Spirit" is characterized by a spirit of joy and hard work.
Schools: Don Bosco Technical High School, Boston, St. Dominic Savio High School, East Boston
Youth Center: Salesian Boys and Girls Club, East Boston
Retreat Center: Sacred Heart Retreat Center, Ipswich
Provincial Residence: 148 Main St., New Rochelle, N.Y. 10802
Legal Title: Salesian Society, Inc.

SCALABRINIANS
Missionaries of St. Charles

Provincial Superior: Very Rev. Isaias Birullo, C.S.
27 Carmine St., New York, N.Y. 10014
Superior General: The Very Rev. Sisto Caccia, C.S., Via Calandrelli, 11, 00153, Roma
Mission: A religious community of priests and brothers founded in 1887 by Bishop John Baptist Scalabrini with the specific scope of caring for the spiritual and social welfare of all migrants. Scalabrinians currently serve in 20 countries.
Apostolates within the Archdiocese:
Italian and English Services:
Sacred Heart, Boston; St. Anthony, Everett; St. Anthony, Somerville.
Italian, Portuguese, and English Services; St. Tarcisius, Framingham.
Radio Program Santa Rita, WLYN 120, 11-11:10 A.M. Daily

SOCIETY OF ST. JAMES
International Headquarters

DIOCESAN PRIEST MISSIONARIES IN LATIN AMERICA
24 Clark St., Boston 02109 Est. 1958
(617) 742-4715
Rev. Msgr. John J. Moriarty, Director
Rev. William T. Pearsall, Assistant to Director
Rev. John J. Hendricks, Executive Secretary
Legal Name: The Missionary Society of St. James The Apostle, Inc.

SONS OF DIVINE PROVIDENCE
DON ORIONE COMMUNITY

111 Orient Ave., East Boston 02128 Est. 1949
(617) 569-2100
Rev. Lawrence Tosatto, F.D.P., Superior
Legal Name: Sons of Divine Providence, Inc.
Home for Aged: Don Orione Nursing Home, East Boston
Shrine: Don Orione Madonna Shrine, East Boston
General Headquarters: Rome, Italy.
Rev. Joseph Masiero, F.D.P., Superior General

Vocation Center

150 Orient Ave., East Boston
(617) 569-2100
Rev. John Kilmartin, F.D.P., Vocation Coordinator
Vocational Promotion Center and Formation House for the United States

STIGMATINE FATHERS and BROTHERS

Province of the Holy Spouses Stigmatine Provincial Residence

Est. 1944
554 Lexington St., Waltham 02154
(617) 894-7713
Very Rev. Robert S. White, C.S.S., Provincial
Rev. Anthony M. Corigliano, C.S.S., Provincial Treasurer
Legal Name: Congregation of the Sacred Stigmata of Our Lord Jesus Christ, Stigmatine Fathers, Inc.
Parishes: Holy Family, East Lynn, St. Francis of Assisi, West Lynn, Sacred Heart, Waltham
Retreats: Espousal Center, Waltham (893-3465)
Mission Procuation, Waltham (894-7125)

Espousal Center

Est. 1922
554 Lexington St., Waltham 02154
(617) 893-3465
Retreat and Conference Center - Pre-Cana, Mass Cards, Spiritual Enrollments, Gift Shop, other activities
Rev. Francis L. Keefe, C.S.S., Director

Central Office

(617) 893-3465
Financial Administration:
Rev. Anthony Corigliano, C.S.S., Treasurer
Mr. Charles Swenson, Business Manager

Bertoni Hall

(617) 899-6525
Community Residence: Rev. Carmen T. Russo, C.S.S., Superior
Community: 6 Priests, 2 Brothers

St. Joseph Hall

(617) 647-0005
Retirement Community: Rev. Richard Ahern, C.S.S., Administrator, Mission Procurator Communtiy: 10 Priests, 3 Brothers

SONS OF MARY MISSIONARY SOCIETY

Sons of Mary Health of the Sick

567 Salem End Rd., Framingham 01701 Est. 1952
(508) 879-6711
Rev. John Coss, F.M.S.I., Major Coordinator
Bro. Anthony Carbone, F.M.S.I., Financial Coordinator
Bro. Kevin M. Courtney, F.M.S.I., Councillor
Headquarters and Novitiate of Congregation established for medical, social and catechetical work in the home and foreign missions.
Community: 5 Priests, 4 Professed Brothers
Legal Name: The Sons of Mary Health of the Sick, Inc.

XAVERIAN MISSIONARIES

101 Summer St., Holliston 01746 Est. 1946
(508) 429-2144
Mission Awareness Center
Rev. Pio Mattevi, S.X., Superior
Our Lady of Fatima Shrine
Rev. Pius Devoti, S.X., Director
Community: 5 Priests
Legal Name: St. Francis Xavier Foreign Mission Society, Inc.
Provincial House: Wayne, N.J.

XAVERIAN BROTHERS

Xaverian Brothers Provincialate

BROTHERS OF ST. FRANCIS XAVIER
704 Brush Hill Rd., Milton 02186 Est. 1960
(617) 333-0970
Brother Paul J. Feeney, C.F.X., Provincial
Brother Richard A. Mazza, C.F.X., Vicar - Provincial, Vocations
Brother John D. Hamilton, C.F.X., Provinicial Assistant, Formation
Brother Edward J. Keefe, C.F.X.: Provincial Assistant, Treasurer
Brother Charles K. Moran, C.F.X., Provincial Assistant, Education and School Sponsorship
Brother Bartholomew Varden, C.F.X.: Assistant Treasurer
Brother Guy Behenna, C.F.X.: Retirement
Community: 8 Brothers
Schools: St. John's Preparatory School, Danvers, Malden Catholic High School, Malden; Xaverian Brothers High School, Westwood.

XAVIER CENTER

XAVERIAN BROTHERS
21 Spring St., Danvers 01923 Est. 1975
(508) 777-1326
Brother John D. Hamilton, C.F.X.: Ongoing Formation
Brother Joseph M. Pawlika, C.F.X., Director of Formation
Community: 5 Professed Brothers
Legal Name: American Northeastern Province of the Xaverian Brothers

PRIVATE ASSOCIATION OF CHRIST'S FAITHFUL LITTLE BROTHERS OF ST. FRANCIS

Regional Fraternity and Novitiate
785-789 Parker St., Roxbury 02120 Est. 1970
(617) 442-2556
Brother James Curran, L.B.S.F., Guardian
A contemplative community of Brothers living and working among the poor in an evangelical street-ministry to the destitute and rejected.
Community: 2 Professed Brothers; 1 Novice; 4 Postulants
Legal Name: Little Brothers of Saint Francis, Franciscan Fraternity of Peace and Love, Inc.

Patron Saints

ACTORS—St. Genesius
ALTAR BOYS—St. John Berchmans
ARTISTS—St. Luke
ATHLETES—St. Sebastian
BANKERS—St. Matthew
BARBERS—St. Cosmos, St. Damien, St. Louis
BLIND—St. Odilia
BUILDERS—St. Vincent Ferrer
BUTCHERS—St. Anthony, St. Abbot, St. Hadrian, St. Luke
CAB-DRIVERS—St. Flacre
CARPENTERS—St. Joseph
CATECHISTS—St. Viator, St. Charles Borromeo, St. Robert Bellarmine
COMEDIANS—St. Vitus
COOKS—St. Lawrence, St. Martha
DEAF—St. Francis de Sales
DENTISTS—St. Apollonia
DOCTORS—St. Luke
DRUGGISTS—St. Cosmas, St. Damian, St. James the Less
FIREMEN—St. Florian
FISHERMEN—St. Andrew
FIRE PREVENTION—St. Catherine of Siena
FLORISTS—St. Dorothy
GARDENERS—St. Dorothy, St. Adalard, St. Thryphon, St. Flacre
GROCERS—St. Michael
HOUSEWIVES—St. Anne
INVALIDS—St. Roch
JURISTS—St. Catherine of Alexandria
LAWYERS—St. Ivo, St. Genesia
LOST ARTICLES—St. Anthony of Padua
LOVERS—St. Raphael
MERCHANTS—St. Francis of Assisi, St. Nicholas of Myra
MUSICIANS—St. Cecilia, St. Dunstan
NEGRO MISSIONS—St. Peter Claver
NURSES—St. Agatha, St. Camillus de Lellis, St. Alexius, St. John of God, St. Raphael
ORPHANS—St. Jerome Emiliani
PAINTERS—St. Luke
PLASTERERS—St. Bartholomew
POSTAL EMPLOYEES—St. Gabriel
PREGNANT WOMEN—St. Margaret, St. Raymond Nonatus, St. Gerard Majella
PRINTERS—St. John of God, St. Augustine of Hippo, St. Genesius
SCIENTISTS—St. Albert
SICK—St. Michael, St. John of God, St. Camillus of Lellis
STENOGRAPHERS—St. Genesius
STUDENTS—St. Thomas Aquinas, St. Catherine of Alexandria
TEACHERS—St. Gregory the Great, St. Catherine of Alexandria
TRAVELERS—St. Anthony of Padua, St. Nicholas of Mya, St. Christopher, St. Raphael
WATCHMEN—St. Peter of Alcantara
WORKING MEN—St. Joseph
YOUTH—St. Aloysius Gonzaga, St. John Berchmans, St. Gabriel Possenti

RELIGIOUS ORDERS OF WOMEN

ARMENIAN CATHOLIC SISTERS OF THE IMMACULATE CONCEPTION

(617) 863-5962
6 Eliot Rd., Lexington 02173 Est. Jan. 1980
Sister Alphonsa, R.I.C., (Sister in Charge)
Community: 3 Nuns.
Legal Name: Congregation of Armenian Catholic Sisters of The Immaculate Conception, Inc.

BERNARDINE SISTERS, O.S.F.

17 Hale Street, Hyde Park 02126 Est. 1928
(617) 361-1726
Sister M. DeLourdes, C.S.B., Superior
Sister M. Theresine, C.S.B., Secretary/Treasurer
Community: 23 Sisters
Legal Name: The Bernardine Sisters of the Third Order of St. Francis of Mass. Inc.
Provincial House: 159 Sky Meadow Drive, North Stamford, Conn. 06903.
Elementary School: Lt. J. P. Kennedy Jr. Memorial School, Day Care Center, Kindergarten, Grades 1 to 8, Special Education Center, Music Center, Adult Education Center.

CARMELITES (Discalced) Carmelite Monastery of Boston

DISCALCED CARMELITE NUNS
61 Mt. Pleasant Ave., Roxbury 02119 Est. 1890
(617) 442-1411
Sister Mary Teresa, O.C.D., Prioress
Community: Twelve professed, cloistered, contemplative Nuns, one novice
Chaplains: Redemptorist Fathers: 445-2600
Legal Name: The Carmelite Convent of Boston

Carmelite Monastery of Danvers

DISCALCED CARMELITE NUNS
15 Mount Carmel Road, Danvers 01923 Est. 1958
(508) 774-3008
Mother Teresa Benedicta of the Cross, O.C.D., Prioress
Community: 15 Cloistered Nuns, 1 Novice, 2 Postulants
Chaplains: Diocesan Priests and Salesian Fathers
Legal Name: The Discalced Carmelite Nuns of Danvers

CARMELITE SISTERS Institute of the Sisters of Our Lady of Mount Carmel

CARMELITE SISTERS, FLORENCE, ITALY
5 Wheatland St., Peabody 01960 Est. 1967
(508) 531-4733
Sister Serafina Saggio, O.Carm.: Superior
Pontifical Institute: Active and Contemplative Order: Simple vows; Apostolic work in education, nursing, and parish ministry.
Legal Name: The Institute of Our Lady of Mount Carmel

CARMELITE SISTERS FOR THE AGED AND INFIRM

Est. 1953

Religious Order founded in 1929 in New York, N.Y. for the care of aged and infirm men and women in nursing homes.
NURSING HOMES:
St. Patrick's Manor, Framingham (508) 879-8000
Marian Manor, South Boston (617) 268-3333
Legal Name: Carmelite Sisters for the Aged and Infirm
Motherhouse: Avila-on the Hudson, Germantown, N.Y., 12526

CENACLE RELIGIOUS

CENACLE SPIRITUAL CENTER
200 Lake St., Brighton 02135 Est. 1910
(617) 254-3150
Sister Sadie Messer, RC: Superior
Sister Muriel Geisler, RC, Youth Director
Community: 18 Sisters

CENACLE-at-DEDHAM
25 Avery St., Dedham 02026
(617) 326-1393
Community: 12 Sisters
Legal Name: Sisters of Our Lady of the Retreat in the Cenacle.
Provincial Residence: P.O.Box 2429, Lake Ronkonkoma, NY 11779 (516) 471-6270
Provincial: Sister Mary Jane Laffan, R.C.

COLUMBAN SISTERS

MISSIONARY SISTERS OF ST. COLUMBAN
Mission Education Center
73 Mapleton St., Brighton 02135 Est. 1948
(617) 782-5683
Sister Mary McManus, S.S.C., Vocation Director
Community: 6 Sisters
Regional House: 1250 W. Loyola Ave., Chicago, Ill. 60626
Legal Name: Missionary Sisters of St. Columban.
Motherhouse: Maghermore, Wicklow, Ireland.

DAUGHTERS OF CHARITY (St. Vincent de Paul)

The Daughters of Charity are an International Community whose Mission and 4th Vow is service to the poor which they endeavor to live out in the context of the modern systems of health care, social service and education.
Hospitals: St. John of God, Brighton: The Carney Hospital and Ambulatory Care Services, Dorchester: St. Margaret's Hospital for Women, Dorchester, Maternal and Infant Satellite Clinic—Laboure Center, South Boston: St. Mary's Home, Dorchester: Residential and Outreach Program for Unwed Mothers. Special Adolescent Pregnancy Program.
Education: Catherine Laboure College, Dorchester; St. Joseph's School, Holbrook.
Multi-Service Center: The Laboure Center, Inc., South Boston, offering the following: Early Childhood Services with 4 major programs: Preschool. Infant/Toddler; Services to the Elderly; Family Service Department; Mental Health Clinic; Visiting Nurse Service
Child Care: Nazareth Family Center - Infant, Toddler and Preschool Day Care; Group Home, Brighton
Social Services: Catholic Charities
Legal Name: Daughters of Charity of St. Vincent De Paul,
Sister Margaret John Kelly, DC: Provincial (518) 462-5593 De Paul Provincial House, 96 Menards Rd., Albany, NY 12204

DAUGHTERS OF THE CHARITY OF THE SACRED HEART OF JESUS

40 Oak St., Middleboro 02346 Est. 1964
(508) 947-4333 (508) 947-2050
Purpose of the Order: the service of the Church in Local Churches.
Works of the Order: Catholic Education, Nursing, and Foreign Missions.
Legal Name: Daughters of the Charity of the Sacred Heart of Jesus.
Motherhouse: LaSalle de Vihiers, France

DAUGHTERS OF THE HOLY SPIRIT

Est. 1984

The Daughters of the Holy Spirit minister in the field of Academic Education al all levels, in Homes for the Aged, in the Nursing Home for the Daughters of the Holy Spirit, and in various social and pastoral ministries of service.
The Order was founded in France in 1706.
Ministries in the Archdiocese: Public Library and Social Work.
Holy Spirit Provincial House: 72 Church St., Putnam, CT 06260
Sister Paulette Gariepy, DHS, Provincial (203) 928-7072

DAUGHTERS OF MARY OF THE IMMACULATE CONCEPTION

(617) 868-2200 (617) 536-3000
Hospital: Sancta Maria, Cambridge
Residence For Women: Our Lady's Guild House, Boston
Legal Name: Daughters of Mary of Immaculate Conception
Motherhouse: 314 Osgood Ave., New Britain, Conn.

DAUGHTERS OF ST. MARY OF PROVIDENCE

37 Nichols Street, Chelsea, MA 02150 Est. 1981
(617) 889-0179
Sister Tilde Bartolomeo, D.S.M.P., Superior
Community: 3 Sisters
Don Guanella Center (for mentally retarded clients)
Legal Name: Daughters of St. Mary of Providence
Provincial Headquarters: 4200 N. Austin Ave., Chicago, Il., 60634

DAUGHTERS OF ST. PAUL American Novitiate

PIOUS SOCIETY DAUGHTERS OF ST. PAUL
50 St. Paul Ave., Jamaica Plain 02130 Est. 1956
(617) 522-8911
Sr. Mary Mark Wickenhiser, F.S.P. Provincial Superior
Sr. Francine Constance DeKom, F.S.P. Local Superior
Provincial House of Order, American Novitiate, St. Paul House of Studies, Juniorate.
Community: 69 Perpetually Professed Sisters; 18 Junior Professed; 11 Novices; 10 Postulants
Priests from Boston Chancery, Chaplains
St. Paul Book and Media Center, 450 Providence Highway (Rt.1), Dedham 02126 (617) (326-5385)
St. Thecla Retreat House, Billerica.
Legal Name: Pious Society Daughters of St. Paul (F.S.P.).

DOMINICAN SISTERS

CONGREGATION OF ST. CATHARINE OF SIENA
Est. 1822 (Kentucky) (Boston) 1888
Regional Office: One Rosary Drive, Watertown 02172
(617) 926-3446 (617) 926-3455
Sr. Helen O'Sullivan, OP, Regional Coordinator
Sr. Maryann Tarquinio, OP, Vocation Contact
In our search for truth, the mission of the Dominican Sisters of St. Catharine of Siena is to hear and proclaim God's Word, promote the dignity of persons and participate in the Mission of the Church through our call to teach, to heal, to serve and to transform oppressive structures.
Education: St. Mel Day School, Gloucester. We also teach in private, parochial, pre-school, elementary and secondary schools.
Parish Ministry: C.C.D. Coordinators, Counselors, Associates, Liturgical Planners and Music.
Members also working in Social Work, Archdiocesan School Office, Urban Apostolate Hospitals, Centers for the Elderly, Homemaking Services, Day Care Centers, Nursing Homes, Shelter for Homeless, Business, Art, Central America, Puerto Rico, Latin America.
Dominican Center: Guzman Hall, 90 School St., Plainville, 02762
Womancenter: Sr. Christine Marie Loughlin, O.P., Director 76 Everett Skinner Rd., Plainville 02762 (508) 699-7167
Rosary Manor: One Rosary Drive, Watertown 02172
Sr. Mary Esther Owens, OP, Coordinator
Ecumencial Life Center for Elders, Inc.
Rosary Academy Learning Center: Two Rosary Drive, Watertown 02172
Sr. Rosaire Hickey, OP, Director
Legal Name: Literary Society of Saint Catharine of Siena.
Motherhouse: Dominican Sisters Generalate, Saint Catharine, Kentucky 40061. 606-336-9303.
President: Sr. Elizabeth Miles, O.P.

FELICIAN SISTERS

(617) 268-8210 (508) 452-2474
A prayerful Franciscan community involved in Church ministry through contemplation and action in: evangelization, education at all levels, youth ministry, work with migrants, social service among the poor, health care, child care, care of the aged, domestic service, core-city projects, diocesan work, retreats and renewal programs, foreign missions in Brazil and Africa.
Schools: Our Lady of Czestochowa (St. Mary), South Boston: St. Stanislaus (Holy Trinity Parish), Lowell.
Legal Name: Congregation of Sisters of Saint Felix.
Motherhouse: 1315 Enfield St., Enfield, CT. 06082

FRANCISCAN MISSIONARIES OF MARY

16 Lancaster St., Cambridge 02140 Est. 1949
(617) 868-8036
Hospital: Franciscan Children's Hospital & Rehabilitation Center
30 Warren St., Brighton 02135-3680
(617) 254-3800
Provincialate: 3305 Wallace Ave., Bronx, N.Y. 10467
Generalate: Via Giusti 12, I-00185 Roma, Italy

FRANCISCAN MISSIONARY SISTERS FOR AFRICA

172 Foster St., Brighton 02135 Est. 1953
(617) 254-4343
Sister Kathleen Meehan, OSF, Sister in charge
Legal Name: Franciscan Missionary Sisters for Africa. (Mother Kevin's Sisters).
Missions in Ethiopia, Kenya, South Africa, Uganda, Zambia, Zimbabwe
Motherhouse: Franciscan Convent, Mt. Oliver, Dundalk, County Louth, Ireland.

FRANCISCAN SISTERS Immaculate Conception Provincialate

790 Centre St., Newton 02158 Est. 1902
(617) 527-1004
Sister Nuala Mulleady, OSF, Provincial
Sister Christine M.Conneely, OSF, Superior
527-3467 969-4766
The Missionary Sisters of the Immaculate Conception established their first foundation in St. Leonard's Parish in the North End of Boston in 1902.
Schools: St. Mary, Milton: Mt. Alvernia High School, Newton: Mt. Alvernia Academy Chestnut Hill:

Franciscan Sisters Formation Community

41 Hardwick St., Brighton 02135
(617) 787-4754
Vocation Information:
Sister Cheryl Donahue, OSF
Sister Veronica Weygand, OSF
Legal Name: Missionary Franciscan Sisters of the Immaculate Conception.
Motherhouse: Via Lorenzo Rocci, 64 00151 Rome, Italy.

FRANCISCAN SISTERS OF ALLEGANY N.Y.

St. Anthony Convent
63 Oakes St., Everett 02149 Est. 1833
(617) 387-6324
Sister Roberta Mary Smith, O.S.F., Local Minister
School: St. Anthony, Everett
Community: 11 Sisters
Residence: 14 Alhambra Rd., West Roxbury 02132
323-7964
Sister Clare Bertero, O.S.F.
Ministries: Religious Education, Special Needs Education
Community: 3 Sisters
Legal Name: Franciscan Sisters of Allegany, N.Y.
Motherhouse: St. Elizabeth's, Allegany, N.Y., 14706

FRANCISCAN SISTERS OF THE ATONEMENT (Graymoor Sisters)

Emmanuel House
11 Newcomb St., Boston 02118 Est. 1952
(617) 445-2037
Sister Lelia Rorai, SA, Director, Emmanuel House
Sister Rose Marita, S.A., Vocation Contact/Director of Summer Camp 925-0710
Residence for 4 Sisters
· Direct/Staff multi-service affiliate of Catholic Charities, Archdiocese of Boston
· Direct/Staff Catholic Charities Summer Camp, Hull (2 Sisters)
Legal Name: Franciscan Sisters of the Atonement
Motherhouse: Graymoor, Garrison, N.Y. 10524

FRANCISCAN SISTERS OF ST. JOSEPH

Convent: 179 Chestnut St., Chelsea 02150 Est. 1906
(617) 889-0344
Convent: 51 Avon St., Lawrence 01841
(508) 682-1277
The Franciscan Sisters of St. Joseph are engaged in Health Care Services and Education. they maintain homes for the aging and for the chronically ill.
Schools: St. Stanislaus, Chelsea; Holy Trinity, Lawrence.
Legal Name: Franciscan Sisters of St. Joseph
Motherhouse: 5286 South Park Ave., Hamburg, N.Y. 14075

LITTLE MISSIONARY SISTERS OF CHARITY (Don Orione Sisters) Immaculate Conception Convent

120 Orient Ave., East Boston 02128 Est. 1949
(617) 569-2100
Sister Mary Christina LMSC, Superior
Religious Formation and Residence for staff of Don Orione Nursing Home for Needy Aged.
Community: 4 Sisters.
Legal Name: Little Missionary Sisters of Charity Inc.

Immaculate Conception Residence

201 Washington St., South Groveland 01834 Est. 1959
(508) 373-0312
Sister Mary Angelica, L.M.S.C., Superior
House of Religious; Residence for Retarded girls and Summer Day Care: "Camp Fatima"
Community: 5 Sisters
Chaplains: Sons of Divine Providence. (508) 373-0461
Legal Name: Little Missionary Sisters of Charity, Inc. South Groveland
Generalate: Via Acero 5, 01141, Rome, Italy

LITTLE SISTERS OF THE ASSUMPTION

65 Magnolia St., Dorchester, MA 02125
(617) 442-9411
Community: 5 Professed Sisters.
Family Shelter and Family Health Services PROJECT HOPE
Legal Name: Little Sisters of the Assumption, Inc.

LITTLE SISTERS OF THE HOLY FAMILY Residence Marie Leonie

285 Andover St., Lowell 01852 Est. 1965
(508) 454-7481
Sister Alice Corbin, P.S.S.F., Superior
Sisters are dedicated to the service of Priests by Prayer, domestic work in Rectories, etc.
Community: 8 Sisters.
Housekeeping: St. Anne Rectory, Lawrence; Notre Dame de Lourdes Rectory: Oblate Residence, Saint Jean Baptiste Rectory, Lowell. Oblate Mission House and Residence, Tewksbury.
Legal Name: Les Petites Soeurs de La Sainte Famille, Inc.
General House: Mont Sainte-Famile, 1820 Ouest, Rue Galt, Sherbrooke, P.Q., JIK 1H9.

LITTLE SISTERS OF THE POOR

JEANNE JUGAN RESIDENCE
186 Highland Ave., Somerville 02143
(617) 776-4420
Sister Administrator: Sister Gertrude Mary, LSP
The home is a level II, III, IV nursing home for residents who are financially poor. An adjacent Pavilion with 27 apartments affords a home for the well elderly poor. The Pastoral, Nursing and Social Care is to obtain optimum function for the elderly.
Legal Name: Home for the Aged of the Little Sisters of the Poor, Inc.

MARIST MISSIONARY SISTERS Provincial House

357 Grove St., Waltham 02154-6098 Est. 1964
(617) 893-0149
Sister Virginia Fornasa, SMSM, Provincial
The Marist Missionary Sisters primary thrust is to serve the Church in third world countries. Our membership of eight hundred is made up of twenty six different nationalities and we work in twenty three countries. We insert ourselves in the developing local church as supporters, encouraging them to develop their own leadership.
We are an international congregation, with our motherhouse in Rome, Italy. Our Provincial headquarters for North America is in Massachusetts. We have here houses of Formation, Retirement and Hospitality for returning missionaries. As a service to the elderly, we operate a 123 bed skilled nursing home.
Convents: Arlington, Belmont, Framingham, Lexington, Waltham, Winchester
Nursing Home: Maristhill, Waltham
Vocation Information: Sister Patricia Phillips, SMSM
5142 S. Blackstone, Hyde Park, Chicago, IL60615
Legal Name: Missionary Sisters of the Society of Mary, Inc.
Motherhouse: Generalate, Via Cassia 1243, 00189 Roma, Italia

MARYKNOLL SISTERS

MARYKNOLL SISTERS CENTER
78 Tyler St., Boston 02111 Est. 1946
(617) 482-2949
World-wide Missioners
Bilingual Services in Chinatown with emphasis on AdultEducation and Social Services.
Residence for Maryknoll Sisters
Legal Name: Maryknoll Sisters of St. Dominic, Inc.
Headquarters: Maryknoll, N.Y., 10545 (914-941-7575).

MEDICAL MISSIONARIES OF MARY

MEDICAL MISSIONARIES OF MARY RESIDENCE
179 Highland Ave., Somerville 02143 Est. 1950
(617) 666-3223
Sister Myra O'Connell, M.M.M., Sister in Charge
Center for foreign Mission Community which conducts medical stations in 13 countries of Africa and Brazil. Also in the Appalachia area. Clinchco, VA 24226
Community: 7 Sisters
Legal Name: Medical Missionaries of Mary, Inc.
Motherhouse: Booterstown, Co. Dublin, Ireland
Legal Name: Medical Missionaries of Mary, Inc.

MEDICAL MISSIONS SISTERS

Eastern District Office
20 Belgrade Ave., Room 6, Roslindale 02131
(617) 325-9443
Sister Rosemary Ryan, SCMM, Eastern District Superior
Residences in the Archdiocese of Boston:
36 Delle Ave., Boston 02120 (617) 445-7191
Community: 2 Sisters
338 West St., Hyde Park 02136 (617) 361-3194
Community: 2 Sisters
U. S. Headquarters: 8400 Pine Rd., Philadelphia, PA 19111
Legal Name: Society of Catholic Medical Missionaries, Inc.

MISSION HELPERS OF THE SACRED HEART

Sacred Heart Convent Est. 1946
17 Union Park, Boston 02118
(617) 542-1143
Sister Maria Celeste Burgos, M.H.S.H., Local Coordinator/Vocation Contact Person
The Mission Helpers of the Sacred Heart is a pontifical congregation founded in Baltimore, Maryland in 1890 to teach religion to black children. In 1895 this ministry was extended to the spiritual needs in the white community. In 1902 the Mission Helpers were the first American sisters to go to Puerto Rico to teach religion, especially the deaf community.
Since that time, Mission Helpers has been involved with Hispanics in the States. Puerto Rico and in Venezuela, So. America. From the beginning to the present time, the ministry of the Mission Helpers has been evangelization and catechesis.
The Sisters serve as: Directors of Religious Education, Hospital Chaplains, Pastoral Assistants, Hispanic Youth Ministers, and Pastoral Ministers in the Spanish Apostolate. They also minister to the poor, elderly and the handicapped.
Legal Name: Institue of Mission Helpers.
Motherhouse: 1001 West Joppa Road, Baltimore, Maryland 21204

MISSIONARIES OF CHARITY

401 Quincy St., Dorchester 02125 Est. 1987
(617) 288-4182
Sr. M. Annie Teresa, M.C., Superior
Community: 4 Sisters
Ministries in the Archdiocese: Visiting families, shut-ins, hospitals and nursing homes
Province Headquarters:
335 East 145th St., Bronx, New York 10451
Legal Name: Missionaries of Charity

MISSIONARIES OF THE SACRED HEART AND OUR LADY OF GUADALUPE

27 Isabella St., Boston 02117 Est. 1967
(617) 426-4448
Housekeeping Staff: Our Lady of Victories Residence.
Sister Guadalupe Rosales, MSC, Superior
Community: 6 Sisters
Congregation was founded for the Missions, education of poor children, care of elderly people, staffing residences of priests, boarding schools.
General House: Avenido Azcapotzalco 737 Colonia Los Reyes, Delegacion
Azcapotzalco 02010, Mexico, 16 D.F.
Superior General: Sister Petra Rojas Gonzales, M.S.C.

MISSIONARY SERVANTS OF THE MOST BLESSED TRINITY

Est. 1940
St. Patrick's Missionary Cenacle
3 Magazine St., Roxbury 02119 (617) 445-0185
Our Lady's Missionary Cenacle
24 D. Carlson Rd., Framingham 01701
(508) 620-7161 (508) 875-7308 (Office)
Bethany Missionary Cenacle
578 Andover St., Lowell 01852 (508) 454-0579
A Pontifical Religious Community, founded by a Vincentian Priest, the Very Reverend Thomas Augustine Judge, C.M. Their apostolates include: Preservation of the Faith in those parts of the United States and Latin America where there is a need for missionaries: to protect youth against the loss of Faith: and to foster a missionary spirit among the Laity.
Apostolates of the Missionary Servants in the Archdiocese: Hispanic Ministry, Religious Education, Social Work, Campus Ministry.

OUR LOYAL ADVERTISERS SOLICIT YOUR BUSINESS

MISSIONARY SISTERS OF THE BLESSED SACRAMENT AND MARY IMMACULATE

(Misioneras del Santisimo Sacramento y Maria Immaculada)
145 Fayette St., Lowell 01852
(508) 454-9697
Sister Angela Zapata, MISAMI
Community: 3 Sisters
Ministries: Missionary work; Pastoral work with the Spanish Community of Greater Lowell; C.C.D. work; home and hospital visitation.

NOTRE DAME SISTERS
Provincial House

SISTERS OF NOTRE DAME DE NAMUR
(Ipswich Province)
54 Jeffrey's Neck Rd., Ipswich 01938 Est. 1849
(508) 356-4381 (508) 927-7589
Provincial: Sister Catherine Owens, SND
Provincial Councillors: Sisters Marie Emmanuel Mahoney, Marie McDonald, Marie Morris, Mary Farren
Directors: Sisters-Catherine Griffiths, Formation; Marla Feldman, Finance; Marie Morris, Ministry
Chaplains: LaSalette Fathers
Legal Name: Notre Dame Training School, Ipswich
Notre Dame Institutions in the Archdiocese: Emmanuel College, Boston; Provincial House, Ipswich; Notre Dame Academy, Hingham; Academy of Notre Dame, Tyngsboro
Ministries: education-Seminary, College, Secondary, Elementary, Primary, Pre-Primary, Tutoring, Religious Education
Other Ministries: to prisoners, to the sick and elderly, in parishes, in spiritual direction and retreat work, in Archdiocesan Pastoral Service, ethnic apostolates, as visiting nurses, in campus ministry, in Province Administration, with new peoples, in Catholic Charities, in Family Shelter and Food Pantry, in literacy programs.
Members of the Ipswich Province of the Sisters of Notre Dame are also ministering in other dioceses of the United States, Latin America, Africa, Asia, and Europe.
Vocational Information: (508) 356-4381 or (617) 237-9476

Provincial House

SISTERS OF NOTRE DAME DE NAMUR
Est. 1849
(Boston Province)
Mailing Address: Sisters of Notre Dame
Boston Province Offices, P.O. Box 112, Boston 02117
Location: Emmanuel College, St. James Hall, 2nd Floor, 400 The Fenway, Boston 02115
(617) 739-6100
Provincial Team: Sisters-Ellen Dabrieo, SND, Elizabeth Murtagh, SND, Nancy Simonds, SND
Directors: Sisters-E. Julie Donovan, Personnel; Paula Tinlin, Formation; Jeanne MacDonald, Finance
Sisters of Notre Dame Generalate Office: (617) 738-4547
General Treasurer: Sr. Anne Mary Donovan, SND
Legal Name: The Boston Province of the Sisters of Notre Dame de Namur
Notre Dame Institutions in the Archdiocese of Boston: Emmanuel College, Boston; Notre Dame Children's Class, Montessori School, Wenham
Ministries-Apostolates:
Education: Seminary, College, Secondary, Elementary, Primary, Pre-School, Montessori; Adult Art Classes; Art and Music Therapy, Tutoring; Archdiocesan Departments of Publications, Religious Education; Business Offices; Campus Ministers, Ministry to the Disabled, Elderly Prisoners; Hospitals and Nursing Homes; Pastoral Ministers: Peace and Justice; Ethnic Apostolates, Social work; Spiritual Direction and Retreats; Urban Apostolates: Province Administration.
Members of the Boston Province of the Sisters of Notre Dame are also ministering in other dioceses in the United States Central and South America, Africa, Asia, and Europe.

OBLATES OF THE MOST HOLY REDEEMER

Our Lady of the Way Residence Est. 1965
60-80 Pond St., Jamaica Plain 02130
(617) 524-1640
Sister Ines Oribe, O.SS.R., Superior
Residence for girls and young women (students or employed)
Daily Mass
Capacity: 35
Legal Name: Oblate Sisters of the Most Holy Redeemer
Motherhouse: Ciempozuelos, Madrid-Spain

POOR CLARE NUNS
Monastery of St. Clare

(Order of St. Clare-Franciscan Sisters)
920 Centre St., Jamaica Plain 02130
(617) 524-1760
Sister Mary Virginia McAvoy, O.S.C., Abbess
Cloistered contemplatives following primitive rule.
Community Cloistered: 25 Solemnly Professed, 1 Novice, 1 Postulant, 1 Transfer, 2 Extern Sisters
Chaplains: Area Priests and Jesuits
Legal Name: The Franciscan Monastery of St. Clare

Monastery of St. Clare

(Order of St. Clare)
460 River Road, W. Andover 01810 Est. 1947
(508) 851-6743
Sister Clarissa Tanner, O.S.C., Abbess
Community Cloistered: 17 Solemnly Professed, 1 Finally Professed Transfer; 2 Finally Professed Extern Sisters
Chaplains: area Priests
Legal Name: Monastery of St. Clare, Lowell, Mass.

RELIGIOUS OF CHRISTIAN EDUCATION
Provincial Office

36 Hillcrest Rd., Belmont 02178 Est. 1927
(617) 484-2328
Sister Helena Boudreau, R.C.E., Provincial
Legal Name: Religious of Christian Education, Inc.
Residences: Jeanne d'Arc, 55 Parkwood Drive, Milton, 5 Wilson St., Natick; 80 Albert Rd., Auburndale
Ministries: Education - Elementary, Pastoral Ministry, Religious Education Directors

RELIGIOUS OF SACRED HEART

Est. 1880
Boston Area Authority: Sister Claire Kondolf, RSCJ
(617) 964-5211
National Director of Formation
Sister Sheila Hammond, RSCJ
860 Beacon St., Newton 02159
(617) 527-2212
School: Newton Country Day School of the Sacred Heart
Legal Name: Society of the Sacred Heart, United States Province
Provincial Officer of the U.S. Province 4389 West Pine Blvd., St. Louis, MO 63108

SACRED HEARTS COMMUNITY

216 Lawrence St., Lawrence 01841
(508) 683-1069 (508) 682-4739
The Sisters of the Sacred Hearts are an international, apostolic community consecrated to God's compassionate love, serving in home and foreign missions with an option for the poor. Today we are 1,000 Sisters. We accomplish our mission through various apostolates, including catechetics, education, pastoral and parish ministries, retreat work, intercessory prayer and Eucharistic adoration. Central to this life of service is a commitment to prayer and to community life.
Ministries in the Boston Area: Pastoral Associates
Regional Superior: Sr. Claire Dumont, SS.CC
491 Hood St., Fall River 02720 (508) 676-9132
Vocation Director: Sr. Claire Bouchard, SS.CC.
216 Lawrence St., Lawrence 01841 (508) 682-4739
Legal Name: Congregation of the Sacred Hearts of Jesus and Mary and of Perpetual Adoration.

SCHOOL SISTERS OF NOTRE DAME

The School Sisters of Notre Dame are an international congregation of more than 7000 women religious who serve on five continents. Eucharist is the focal point of a style of community life which takes Augustine's words "one mind, one heart" as its inspiration. For 150 years the Sisters have been on the cutting edge of the growing church, meeting needs not served by others. Today, SSNDs can be found serving as educators on every level and in every field or as social workers or lawyers or in fields of medicine, pastoral care, peace and justice or retreat work.
Ministries in the Boston Area:
Teaching: Elementary, Secondary, College, Religious Education Directors, Christian Service; Pastoral Ministry; Diocesan Service: Education Office; Spanish Ministry; Social Service
Motherhouse: 345 Belden Hill Rd., Wilton, Ct. 06897
(203-762-3318)
Provincial: Sister Barbara Valuckas, S.S.N.D.
Vocation Director: S. Margaret McGaffney, SSND
(201) 569-5937

SERVANTS OF THE IMMACULATE HEART OF MARY

(COMMONLY KNOWN AS GOOD SHEPHERD SISTERS OF QUEBEC)
Schools: St. Anne, Lawrence; Mt. Carmel Methuen.
The Servants of the Immaculate Heart of Mary seek the will of God spoken in the events of daily life, the calls of the Church, and the needs of society. Prayerfully attuned to the Spirit, and with the help of Mary, we strive to fulfill that will in a spirit of humility, obedience and love. Like the Good Shepherd, we are particularly attentive to the poor,.
The good news spreads in our teaching, our work with troubled teens and unwed mothers, care for the sick and elderly, and through our participation on pastoral teams.
S.C.I.M.'s from the United States can be found in Maine, Massachusetts and Canada. We also serve in Brazil, Haiti, and South Africa.
American Province: 149 Sisters
Provincial House: Seaside Ave., Bay View, Saco, ME 04072
(207) 283-3433
Provincial Superior: Sister Theresa Couture S.C.I.M.
(207) 284-6429

SISTER DISCIPLES OF THE DIVINE MASTER

Convent and Liturgical Center
43 West St., Boston 02111 Est. 1966
(617) 423-2629 (Residence)(617) 482-0978 (Liturgical Center)
Sister Josephine Fallon, PDDM, Superior
Community: 9
Giving their service to the Church through the Eucharistic Adoration and the Liturgical Apostolate Center
REGINA CLERI
60 William Card. O'Connell Way, Boston 02114
Community: 3
Giving their service to the Church through the Eucharistic Adoration and Priestly Collaboration, assisting the elderly and sick priests of the Archdiocese of Boston.
Legal Name: Pious Disciples of the Divine Master, Inc.

SISTERS OF CHARITY OF CONVENT STATION, N.J.

Sacred Heart Convent
72 Crescent Ave., Newton Centre 02159
(617) 527-4372
Home for Retired Sisters.
Sister Mary Pauline Hogan, SCNJ, Administrator
Schools: St. Andrew, Forest Hills; St. Ann, Wollaston.
Residences: Boston, Halifax, Jamaica Plain, Quincy, Readville
Legal Name: Sisters of Charity of St. Elizabeth, Convent Station, New Jersey 07961

SISTERS OF CHARITY (HALIFAX)
Provincial Offices

Est. 1887
26 Phipps Street, Quincy 02169
(617) 773-6085
Sister Anne Fahey, S.C.H., Provincial Superior 773-6076
Sister Ann Regan, S.C.H., Personnel Director 265-1791
Sister Barbara Higgins, S.C.H.,
Coordinator of Formation 773-6085
Ministries: Campus ministry; Foster care; Education in nursery schools, grammar schools, high schools, colleges, schools of nursing, schools for children with special needs, neighborhood centers; Health care: Liturgical planning and music, Ministry to alcoholics, elderly, homeless, immigrants, shut-ins; Ministry within charismatic prayer communities; Offices of business; Music education, Parish ministries; Religious education; Social work; Spiritual direction and retreats, Vocation awareness.
Legal Name: Boston Province Sisters of Charity of Saint Vincent de Paul Inc.

Wellesley Vice Province
Mount Saint Vincent

125 Oakland Street, Wellesley Hills 02181
(617) 237-2161
Residence for Retired Sisters
Sister Carol Swan, S.C.H. Provincial.
Chaplain: Rev. Francis J. Murphy, 235-5021

Elizabeth Seton Residence

125 Oakland Street, Wellesley 02181
(617) 237-2161
Sister Catherine Hanlon, S.C.H., Administrator, 237-9888
Nursing Home for Sisters of Charity of St. Vincent dePaul
Legal Names: Elizabeth Seton Residence, Inc.
Sisters of Charity of St. Vincent de Paul, Inc.

SISTERS OF CHARITY OF MONTREAL "GREY NUNS"
Provincial House

10 Pelham Rd., Lexington 02173 Est. 1953
(617) 862-4700
Headquarters of American Province (81 Sisters)
Sr. Dorothy Cooper, S.G.M.; Provincial Superior and Acting Formation Director
Community: 40 Sisters
Chaplain: Rev. Robert P. Deeley
Legal Name: The Grey Nuns Charities, Inc.
American Novitiate: 1575 Cambridge St., Cambridge, 02138 862-4700
Hospital and Rehabilitation Center: Youville, Cambridge
Covenant Health Systems, Inc., Lexington
Lawrence:
MI Nursing/Restorative Ctr, Inc.; MI Residential Community, MI Management, Inc.; Adult Health Care Ctr, Inc.; Elder Health Ctr, Inc.; Transportation, Inc.
Vocational Information; Sr. Marie Mansfield, S.G.M.862-4700.

SISTERS OF CHARITY OF NAZARETH, KY.
Provincial House

169 Fenno St., Quincy 02170 Est. 1812 (KY)
Est. 1882 (MA)
(617) 479-4909
Sister Elizabeth Wendeln, SCN: Regional
Sister Ann Murphy, SCN, Assistant Regional
School: Our Lady of Nazareth Academy, Wakefield
Apostolates: Pastoral Associates, Pastoral care in hospitals, Nurses, Hospice, Elementary and Secondary Education teachers, Volunteer ministries, Religious Education Directors, Retirement ministries, Lawyers, Ministry with immigrants
Retirement Center: St. Joseph Convent, Wakefield
Legal Name: Nazareth Literary and Benevolent Institution
Motherhouse: Nazareth, Ky. 40048

SISTERS OF CHARITY AT OTTAWA
St. Joseph Provincial House

975 Varnum Ave., Lowell 01854 Est. 1950
(508) 453-4870
Headquarters of American Province (69 Sisters)
Sister Pauline Leblanc, S.C.O., Provincial Superior (453-4993)
Sister Cecile Cloutier, S.C.O., Local Superior (454-4391)
Community: 22 Sisters
Chaplains: Oblate Fathers
Nursing Home: d'Youville Manor, Lowell
Hospital: St. Joseph's Lowell
High School: Greater Lowell Catholic High School, Lowell
Elementary Schools: Ste. Jeanne d'Arc, Lowell; St. Joseph's Haverhill
Home for Young Ladies: Emmaus, Lowell (441-1452)
Legal Name: Sisters of Charity at Ottawa, Inc.
Motherhouse: 9 Bruyere St., Ottawa, Ontario, Canada.

SISTERS OF CHARITY OF QUEBEC

357 Pawtucket St., Lowell 01854 Est. 1908
(508) 458-1252
Sister Gilberte Durette, S.C.Q.: Superior
School: Franco American Day School K-8
Sister Lorraine Richard, Principal
Chaplains: Oblate Fathers
Novitiate House
333 Pawtucket St., Lowell 01854
(508) 441-1696
Sister Monique Morin, S.C.Q.: Vocation Director
Legal Name: Sisters of Charity of Quebec
Motherhouse: 2655 Rue LePelletier Beauport, Quebec G1C3X7

SISTERS OF DIVINE PROVIDENCE
Our Lady of Divine Providence Provincialate

Box 2, Rte. 80, Kingston 02364 Est. 1957
(617) 585-1745 (617) 585-7707
Sister Ida Mary Lutz, C.D.P., Provincial
Formation House 585-7724
Box 3, Route 80, Kingston 02364
Legal Name: The Congregation of the Sisters of Divine Providence.
Apostolates: Education - Elementary, Secondary, Camp Mishannock; Pastoral Ministry- Pastoral Associates, Spirituality and Retreat Ministry, Pastoral Care in hospitals and with the elderly.
Schools: Sacred Heart High School, Sacred Heart Elementary School, Sacred Heart Pre-Primary Kingston.

SISTERS OF HOLY CROSS

Residences:
37 Shore Dr., Apt. G, Peabody 01960
(508) 532-2282
23 Paine St., Bellingham 02019
(508) 883-9221
The Sisters of Holy Cross are presently ministering in the Archdiocese as Religious Education Directors. The Sisters have as their thrust a preferential option for the poor. The primary apostolate is that of education in its many forms.
General Motherhouse: 905 rue Basile-Moreau, Saint Laurent, Quebec H4L 4A1
Legal Name: Congregation of the Sisters of Holy Cross

SISTERS OF JESUS CRUCIFIED
Our Lady of Sorrows Convent

261 Thatcher St., Brockton 02402-3997 Est. 1945
(508) 588-5070
(Founded 1924 in Elmhurst, Penn.)
Sister M. Mercedes Petkunas, C.J.C., Superior General.
Motherhouse: Novitiate.
Community: 33 Professed Sisters.
Congregation: 72 Professed Sisters.
Rev. Austin Nagle, SS. CC.: Chaplain 587-7561
Legal Name: Poor Sisters of Jesus Crucified and The Sorrowful Mother
Schools: St. Peter, South Boston; St. Casimir, Brockton; Education Center Tutorial Work and Music Lessons, Motherhouse, Brockton
Nursing Home: St. Joseph Manor Nursing Home, Brockton

SISTERS OF MERCY

(Windham, New Hampshire) Est. 1890 (Boston)
The Sisters of Mercy of New Hampshire serve in schools, parishes, health and social ministeries in the United States and South America.
College: Marian Court Junior College, Swampscott
Schools: St. Mary, Star of the Sea, East Boston; St. Ann, Gloucester.
Motherhouse of the Sisters of Mercy, 21 Searles Road, Windham, N.H. 03087 (603) 893-6550
Sister M. Olivia Kidney, President of the Sisters of Mercy of N.H.
Legal Name: Motherhouse of the Sisters of Mercy, Inc.

SISTERS OF OUR LADY OF MERCY

St. Ambrose Inn 25 Leonard St., Dorchester 02122Est. 1988
(617) 288-1202
Sister Rajmunda, O.L.M., Superior
Community: 3 Sisters
The Congregation of Sisters of Our Lady of Mercy is an apostolic congregation founded in Warsaw, Poland in 1862. Its aim is to show Christian mercy to all in need, especially girls and women who have fallen on the margin of society, who need deep moral renewal.
Sister Faustina Kowalska, a member of the congregation in Poland, received revelations of the Merciful Savior from 1931-1938. Since then the congregation's ministry has been extended. It now also spreads the devotion to the Divine Mercy according to the forms revealed to Sister Faustina.
The congregation has also begun its apostolic ministry in the Archdiocese of Boston.
Legal Name: Congregation of Sisters of Our Lady of Mercy
Motherhouse: ul. Zytnia 3/9, 01-0154 Warsaw, Poland

SISTERS OF PROVIDENCE
(Saint Mary of the Woods, Indiana)

Eastern Province Provincial Residence Est. 1889
St. Rose Convent, 16 Tudor St., Chelsea 02150
(617) 884-7480/889-6106
Sr. Mary Catherine Guiler, S.P., Provincial
Motherhouse: St. Mary of the Woods, IND 47876
Legal Name: Sisters of Providence of St. Mary's of the Woods.
Apostolates:
School: St. Rose, Chelsea
Education: Elementary, Secondary; Pastoral Ministry/Associates; Social Service

SISTERS OF SAINT ANNE
(Saint Marie Province)

Headquarters of American Province Est. 1887
720 Boston Post Rd., Marlboro 01752
(508) 481-4934
Sister Jeannette Robichaud, S.S.A., Provincial Superior
Sister M. Rose Clarisse, S.S.A., Formation Director
(508) 485-3791
Sister Sandra Durant, S.S.A., Vocation Director
Esther House, Anna Maria College, Paxton 01612
(508) 755-4428/757-4586
The Sisters of St. Anne serve God's people in the U.S., Canada, Haiti, Chile, and the Cameroon. Attentive to the changing needs of the human family, Sisters today serve through education, health care, pastoral care, social service, special education, and spiritual guidance.
School: St. Anne Montessori School, Marlboro.
Residences: St. Anne Infirmary, Marlboro; Mary Martha House, 326 West Hill Rd., Marlboro; Emmanuel House, 17 Forty Acres Drive, Wayland
Legal Name: The Community of the Sisters of Saint Anne, 1979

SISTERS OF ST. CHRETIENNE

A small International Congregation whose Motherhouse is in Metz, France.
Headquarters of United State Province Est. 1966
(508) 384-8066
St. Chretienne Provincialate
297 Arnold St., Wrentham 02093
Community: 6 Sisters
Sister Agnes Therrien, S.S.Ch., Provincial (508) 384-7841
American Province: 86 Sisters
Legal Name: St. Chretienne Educational Institute, Inc.: St. Chretienne Educational Institute Trust.
Residences:
Novitiate: 30 Basset St., Lynn 01902 (617) 593-1014
Director of Novices: Sr. Lisette Michaud, S.S.Ch. Vocation Information.
Community: 3 Sisters.
17 Grant Rd., Salem 01970 (508) 745-8812
Retirement Residence: 197-207 Pleasant St., Marlboro 01752 (508) 485-0740, 481-4644
Sr. Madeleine Dubois, S.S.Ch., Local Coordinator
Rev. Dolor Ginchereau, S.M. Chaplain (508) 485-4084
Our Lady Nursery School, Pleasant St., Marlboro
101 South St., Marlboro (508) 481-9460
Sisters of St. Chretienne of the U. S., Province also serve in Maine, Florida, and Rhode Island; Alberta, Canada, Rwanda and Djibouti, in Africa.

SISTERS OF ST. FRANCIS OF ASSISI

376 Washington St., Hanover 02339
(617) 826-6371
The Sisters of St. Francis of Assisi were founded in 1849 in the diocese of Milwaukee. Currently the Sisters minister throughout the United States, in Taiwan, Japan and in Mexico. Pioneers in special education, in 1904 the Sisters opened the first residential facility for persons with special needs in the United States, St. Coletta School, Jefferson, Wisconsin.
Special Education programs: St. Coletta's of Massachusetts which includes Braintree St. Coletta Day School, 84 Washington St., Braintree (848-6250); and Cardinal Cushing School and Training Center, Hanover (826-6371)
Legal Name: Sisters of St. Francis of Assisi
Motherhouse: 3221 S. Lake Drive, Milwaukee, WI 53207
Director: Sr. Doris Pehowski, O.S.F. (414-744-1160)

SISTERS OF ST. FRANCIS OF PHILADELPHIA

Est. 1961
(617) 599-4582 (Lynnfield) (508) 668-6693 (Walpole)
The Community of the Sisters of St. Francis of Philadelphia was founded in 1855 by Mother Francis Bachman under the direction of St. John Neumann, then 4th bishop of Phila. The Sisters are missioned throughout the U. S. and Puerto Rico, Africa, Venezuela Central America and Ireland.
Schools: Our Lady of the Assumption Lynnfield: Blessed Sacrament, Walpole
Contact Person: Sr. Martha Pooler, O.S.F., Lynnfield
Provincial: Sister Judith Shambo, O.S.F.
Minister General: Sister Madonna Marie Cunningham, O.S.F.
Motherhouse: Our Lady of Angels (Glen Riddle), Aston, Pa 19014
Legal Name: Sisters of St. Francis of Philadelphia.

SISTERS OF ST. JOAN OF ARC

Residence: Est. 1945
2101 Commonwealth Ave., Brighton 02135
(617) 782-2101
Sister Cecile Chouinard, S.J.A.: Superior
Community: 4 Sisters
Chancery Convent and Novitiate 254-0207
2121 Commonwealth Ave., Brighton 02135
Sister Rita Teasdale, S.J.A.: Superior and Vocation Directress (787-9567)
Community: 2 Sisters
The special goal of the Community consists of collaborating with the apostolate of priests in the Church through prayer and services in rectories, etc.
Motherhouse: -1505, Rue de l'Assomption Sillery, Que, G1S4T3
Legal Name: Sisters of St. Jeanne d'Arc

SISTERS OF ST. JOSEPH
Motherhouse

637 Cambridge St., Brighton 02135 Est. 1873
(617) 783-9090
Sister Roberta Marie Brown, C.S.J.: President
Sister Marie de Lourdes, C.S.J.: Coordinator
Local Community: 125 Sisters.
Legal Name: The Congregation of the Sisters of Saint Joseph of Boston.
Schools:
Ministry in institutions sponsored by the Congregation:
Elementary schools: Walnut Park Montessori and Jackson School, Newton; Merrimack Montessori, Haverhill.
Secondary: Mount St. Joseph Academy, Brighton: Fontbonne Academy, Milton.
Two-Year Colleges: Aquinas College at Milton; Aquinas College at Newton
College: Regis College, Weston
Special Education: The Boston School for Deaf and Aphasic, Randolph
Hospital: Bethany Hospital, Framingham
Retirement House: Fontbonne Hall, Framingham
Retreat Center: St. Joseph Villa, Cohasset
Ministry in the Archdiocese:
Administration/Faculty, Staff in 50 archdiocesan schools; Pastoral Ministry in 28 parishes: Rel. Ed. directors in 20 parishes; Archdiocesan Offices: Peace and Justice, Religious Education, School, Spiritual Development; Spanish Center; Special services to youth, women, families; BRIDGE, Group Home for Girls, divorced, separated, probationers; Health Care Services: all aspects of hospital administration and staffing; Spiritual services: retreat center, direction, campus ministry; Other: tutors, receptionists, office assistants, hairdressers. Also serve in Pakistan, Peru, New Mexico, Canada and in individual services other U. S. dioceses.

Formation/Vocation Information

780 Mt. Auburn St., Watertown 02172
(617) 864-3830 354-6791
Sister Mary Black, C.S.J. Novice Director and Associate Director
Sister Roberta Ristuccia, C.S.J., Vocation Director
637 Cambridge St., Brighton 02135, 783-9090.

Bethany Hospital

97 Bethany Rd., Framingham 01701 Est. 1921
(508) 872-6750
Sister Blanche LaRose, S.C.: Administrator.
Hospital for Chronic Disease and Associated Acute Care.

Fontbonne Hall

85 Bethany Rd., Framingham 01701 Est. 1964
(508) 879-1295
Sister Dorothy Fitzpatrick, C.S.J., Co-Administrator.
Sister Aelred Jones, C.S.J., Co-Administrator.
House of Retirement: 99 Sisters
Chaplain: Rev. Henry Bourgeois, C.S.C.

OUR LOYAL ADVERTISERS SOLICIT YOUR BUSINESS

SISTERS OF ST. MARTHA

One Hospital Drive, Lowell 01852 Est. 1867
(508) 458-1411, Ext. 292
Sister Mary Simone Roach, C.S.M.: Superior
An Apostolic Congregation, working for the development of persons and for the improvement of human and social conditions with special concern for the poor. This is achieved through prayer, life in community, services such as: social work, teaching, health care, homemaking and pastoral ministry.
Hospital: St. John's, Lowell
Legal Name: Sisters of Saint Martha
Motherhouse: Antigonish, Nova Scotia, Canada

SISTERS OF ST. MARY OF NAMUR

Sacred Heart Convent: 181 Moore St., Lowell 01852
(508) 452-0202
Sister Marguerite Gendreau, SSMN: Moderator
The aim of the Sisters of Namur, a small international Congregation whose Motherhouse is in Namur, Belgium, is to live and to transmit the message of Jesus Christ in simplicity and joy. Their works are varied but radiate from their Founder's desire to teach the Gospel to poor working girls. Community prayer of the Office and the Eucharist are an important part of their life together in Christ.
School: Sacred Heart, Lowell
Eastern U.S. Motherhouse: Mt. St. Mary, 3756 Delaware Ave., Kenmore, New York 14217.

SISTERS OF THE ASSUMPTION

The Congregation of the Sisters of the Assumption of the Blessed Virgin strives to heed the appeals of the Church for service to the people of God, especially the poor, according to their charism. Their aim: with Mary, to stake all on God to reveal the Father's love through education.
Apostolates:
Education: Montessori Schools, Kindergartens, Elementary, Secondary, Schools of Music; Adult Education; Junior Colleges (Japan).
Pastoral Ministry: Pastoral assistance;
Religious Education: directors and teachers; Ethnic Apostolates (Hispanic, Haitian, Amerindian).
Special services: Spiritual direction, campus ministry, retreat centers (Canada).
Provincial House: 316 Lincoln St. Worcester 01605
Evelyn Brault, S.A.S.V. Provincial Tel. (508) 856-9383
Motherhouse: Nicolet, Canada
Legal name: Sisters of the Assumption of the Blessed Virgin, U.S.A., Inc.

SISTERS OF THE BLESSED SACRAMENT

115 Mt. Pleasant Ave., Roxbury 02119 Est. 1914
(617) 442-0980
Sister Mary Hurley, S.B.S., Director
The Sisters of the Blessed Sacrament established their first Boston foundation at St. Joseph Mission in Worcester Square in 1914
Apostolate: Pastoral Associates
Community: 4 Sisters
As Sisters of the Blessed Sacrament we believe God calls us to be a sign in the world of the power of the Eucharistic Christ to effect unity and communtiy among all peoples. Our unique prophetic vocation in the Church is to share the Gospel message with the poor and oppressed especially among the Black and Indian people.
(Mission Statement of the Sisters of the Blessed Sacrament)
Legal Name: Sisters of the Blessed Sacrament for Indians and Colored People
Motherhouse: St. Elizabeth Convent, 1663 Bristol Pike, Bensalem, PA 19020 (215-244-9900)

SISTERS OF THE GOOD SHEPHERD (Contemplative)

Cushing Hill Drive, Marlboro 01752 Est. 1888 (Boston)
Boston Line 969-8549 (508) 485-3956
Convent of Contemplative Sisters
Sister Cecilia Dooley, CGS, Superior
Community: 39 Contemplative Sisters
Apostolate:
Altar Breads and Vestments
Legal Name: Contemplative Sisters of the Good Shepherd
Provincialate: 82-31 Doncaster Place, Jamaica, N.Y. 11432

SISTERS OF THE GOOD SHEPHERD

(SISTERS OF OUR LADY OF CHARITY OF THE GOOD SHEPHERD)
Cushing Hill Drive, Marlboro, MA 01752. Est. 1867
(508) 485-8610 (Boston Line 965-0284)
Sister Elish McPartland, RGS, Superior
Apostolate: Service to children and families in need of special care, guidance and education.
Community: 51 Good Shepherd Sisters
Legal Name: Sisters of the Good Shepherd.
Provincialate: 82-31 Doncaster Place, Jamaica, N.Y. 11432
Residences:
35 Tyndale St., Roslindale 02131
82 Newburg St., Roslindale 02131
6 Gaslight Drive, Apt. 9, So. Weymouth 02190
513 Derry Park Drive, Middleboro 02346
36 Marlboro St., Wollaston 02170

SISTERS OF THE HOLY CHILD JESUS

Est. 1908
Sister Mary Roche, S.H.C.J., (617) 328-7332
21 Bellevue Rd., Squantum 02171
The primary apostolate of the Sisters of the Holy Child Jesus is Education. The sisters are engaged in the following ministries in the Archdiocese: Schools, Hospital Ministry.
Provincial House: 460 Shadeland Ave. Drexel Hill, PA 19026
(215) 626-1400
Provincial Superior: Sister Margaret Crowley, S.H.C.J.
Legal Name: Society of the Holy Child Jesus.

SISTERS OF THE HOLY CROSS

Convent: 19 Elgin St., West Roxbury 02132
(617) 469-3636
The Sisters of the Holy Cross are committed to proclaiming the Good News to the poor, freedom to the oppressed, and healing to the afflicted through health care, education, parish ministry, addressing emerging needs at home and abroad with young adults, families, the elderly and children.
Legal Name: Congregation of the Sisters of the Holy Cross.
General Motherhouse: Saint Mary's, Notre Dame, Indiana 46556

SISTERS OF THE HOLY NAMES OF JESUS AND MARY

Est. 1977
The Sisters of the Holy Names of Jesus and Mary are an international congregation of religious women with missions in Lesotho, Peru, Haiti and Brazil. Congregational sponsored works include colleges, adult centers, secondary, elementary and pre-schools, and health clinic.
The Congregation was founded in Quebec, Canada in 1843, and established its first foundation in the United States in 1859.
Ministries in the Archdiocese: Administration, Education, Students
Local Contact: Sister Sheila McEvoy, SNJM (617) 552-8259
Provincial Residence: West 2911 Fort Wright Dr., Spokane, WA 99204
Sister Catherine Ferguson, SNJM, Provincial (509) 328-7470

SISTERS OF THE HOLY UNION
Sacred Heart Province

Provincial House, Main St. Est. 1947
Box 993, Groton 01450
(508) 448-6049
Sister Rita Theresa Goulet, SUSC; Provincial
Apostolates - Education: Elementary, Secondary, Pastoral Ministry: Religious Education Directors; Pastoral Associates; Ethnic Apostolates.
Holy Union Country Day School, Groton
Holy Union Asian Center, Lowell
Retired Sisters Residence: 142 Chestnut St., Lowell (458-8862).
Vocation Director, Sr. Ruth Beaudoin, SUSC, Main Street, Groton, MA 01450 (448-5731)
Legal Name: The Holy Union of the Sacred Hearts, Province of the Sacred Heart, Inc.

Immaculate Heart Province

Apostolates in the Archdiocese-Education: Elementary, Secondary; Child Care; Secretarial; Accountant; Religious Education; Nursing; Ministry to SE Asians
Provincial House: 550 Rock St., Fall River 02720
Sister Ann Kernan, SUSC, Provincial (508) 687-3616
Legal Name: Holy Union of the Sacred Hearts

Interprovince Formation Community

Sacred Heart and Immaculate Heart Provinces.
St. Colman Convent 45 Erie Ave., Brockton 02402
(508) 559-7642
Novice Director: (Sacred Heart Province)
Sister Joan Guertin, SUSC
Novice Director: (Immaculate Heart Province)
Sister Mary Oliveira, SUSC

SISTERS OF THE PRESENTATION
Provincial House

209 Lawrence St., Methuen 01844 Est. 1957
(508) 687-1369
Sister Aline Plante, P.M., Provincial (685-0980).
Headquarters of Methuen Province
Legal Name: Congregation of The Presentation of Mary, Inc.
Schools: Presentation of Mary Academy; Kindergarten; Rivier Nursery; P.M.; Montessori Learning Center; Presentation of Mary Nursery, Lawrence
Residences: Ste. Claire I; Ste. Claire II Infirmary (685-5032); Ste. Claire III (685-2852); Notre Dame Community (689-3746); Marian House (683-9374); House of Blessing, 10 Quincy St., (682-2502); 88 Bailey St., Lawrence (682-1641)
Presentation of Mary Novitiate, 180 Lowell Rd., Hudson, N.H. 03051
Sister Colette Barbeau, PM, Director of Novices 1-603-880-8186

TRAPPISTINE NUNS
Mt. St. Mary's Abbey

CISTERCIAN NUNS OF THE STRICT OBSERVANCE
300 Arnold St., Wrentham 02093 Est. 1949
(508) 528-1282
Rev. Mother M. Agnes Day, o.c.s.o.: Abbess
Monastery of Contemplative Nuns.
Legal Name: Cistercians of the Strict Observance in Massachusetts, Inc.

URSULINE NUNS
Provincial House

(Northeastern Province)
71 Lowder St., Dedham 02026 Est. 1957
(617) 326-6219
Sister Rita Bourassa, OSU; Provincial (326-6219)
Community: 4 Religious
Convent: 65 Lowder St., Dedham
Sister Paulette Anne Ducharme, OSU: Prioress (326-3158)
Community: 18 Religious
Chaplains: African Mission Fathers
Legal Name: Ursulines of the Roman Union.
School: Ursuline Academy (Grade VII-XII)

VENERINI SISTERS

Est. 1909
36 Buco Ave., Methuen 01844
(508) 682-9078
Religious Venerini Sisters were founded in Viterbo, Italy 1685, Blessed Rosa Venerini, for the education of poor girls. Sisters today maintain schools in the U.S.A., Berin, Cameroon Africa, India and Brazil.
Legal Name: Venerini Sisters, Inc.
Motherhouse: Rome, Italy
Central House for U.S.A.: 23 Edward St., Worcester 01605 (508) 754-1020

Residences

Regina Cleri

ARCHDIOCESE OF BOSTON

60 William Cardinal O'Connell Way, Boston 02114 Est. 1964

(617) 523-1861

Rev. Msgr. James E. Tierney, Director (723-8853)

In Residence:

Rev. Neil M. Buckley (523-7282)

Rev. Leonard J. Burke (227-1694)

Rev. Thomas J. Burke (742-9651)

Rev. Msgr. Llewellyn D. Chadbourne (523-1861)

Rev. John J. Cogavin (742-0051)

Rev. Joseph I. Collins (723-3670)

Rev. Msgr. Russell J. Collins (723-7154)

Rev. John P. Cosgrove (723-2277)

Rev. Gerard A. Dacier (720-1354)

Rev. Joseph G. Deacon (742-0354)

Rev. Msgr. Charles F. Dewey (720-2407)

Rev. Msgr. Edward B. Flaherty (523-7267)

Rev. Daniel R. Foley (723-5725)

Rev. Msgr. Jeremiah F. Foley (742-7544)

Rev. John I. Foley (723-4459)

Rev. Paul R. E. Francis, S.T.D., J.C.B. (227-5321)

Rev. Daniel H. Hannigan (742-1641)

Rev. Msgr. Alfred R. Julien (227-5066)

Rev. William C. Kerivan (723-4891)

Rev. Herbert J. Leger (523-1861)

Rev. William J. Linehan (720-0651)

Rev. Msgr. William A. Long (742-8036)

Rev. Msgr. Albert W. Low (723-8847)

Rev. Vincent F. Lucid (720-4176)

Rev. John J. Maguire (523-3651)

Rev. Msgr. Edward A. McDonough (723-4877)

Rev. John J. McMahon (720-2965)

Rev. Thomas W. Moriarty (723-5634)

Rev. William J. Noonan (523-2411)

Rev. Msgr. Edward T. O'Connell (227-5820)

Rev. Msgr. Harry M. O'Connor (723-3929)

Rev. Daniel A. O'Leary (227-8867)

Rev. Ernest P. Pearsall (742-3604)

Rev. Msgr. Charles E. Riley (742-6286)

Rev. Joseph T. Rothwell (742-7457)

Rev. Msgr. Francis J. Sexton (523-5310)

Rev. Msgr. John J. Sheehan (723-3471)

Rev. Msgr. William P. Sullivan (742-4925)

Rev. Thomas E. Sweeney (523-1861)

Rev. Msgr. John J. Twiss (367-1192)

Rev. Msgr. John F. Welch (742-0648)

Rev. Thomas F. Wilkinson (720-2181)

Rev. George J. Williams (742-1271)

St. Anthony Residence

RESIDENCE FOR RETIRED FRANCISCAN FRIARS

103 Arch Street, Boston 02107

(617) 542-6440

Rev. Robert Lynch, O.F.M., Guardian

Rev. Walter F. Armijo, O.F.M.

Rev. Amadeus Burke, O.F.M.

Rev. Urban A. Cain, O.F.M.

Rev. Richard Callahan, O.F.M.

Rev. Cormac Dungan, O.F.M.

Rev. David Fleming, O.F.M.

Rev. Richard L. Heppier, O.F.M.

Rev. Fabian Joyce, O.F.M.

Rev. Cornelius F. Kelly, O.F.M.

Rev. Jerome Kelly, O.F.M.

Rev. Pacificus Kennedy, O.F.M.

Rev. Lawrence Kidder, O.F.M.

Rev. Kenneth A. Knopke, O.F.M., Vicar

Rev. Roch Knopke, O.F.M.

Rev. Martin L. McCormack, O.F.M.

Rev. Raphael L. McDonald, O.F.M.

Rev. Eric Schoppe, O.F.M.

Rev. Francis Sullivan, O.F.M.

Rev. Hilary Sullivan, O.F.M.

Bro. Hyacinth Wenz, O.F.M.

Rev. Gregory Wyse, O.F.M.

Our Lady's Guild House

DAUGHTERS OF MARY OF THE IMMACULATE CONCEPTION
20 Charlesgate West, Boston 02215 Est. 1946
(617) 536-3000
Residence for Women: Permanent and Transient
Capacity: 125 Residents.
Chaplains: Oblates of The Virgin Mary, St. Clement's Eucharistic Shrine.
Legal Name: Our Lady's Guild House, Inc. Under the auspices of: Daughters of Mary of the Immaculate Conception

Our Lady of the Way Residence

OBLATES OF THE MOST HOLY REDEEMER
60-80 Pond St., Jamaica Plain 02130 Est. 1965
(617) 524-1640
Sister Ines Oribe, O.SS.R., Superior
Residence for girls and young women (students or employed): Daily Mass.
Capacity: 35

Retreats—Houses and Centers

ANDOVER

Franciscan Center
Franciscan Friars
475 River Rd., Andover 01810 Est. 1968
(508) 851-6711 (Center) (508) 858-0675
(FAX) (508) 851-3391 (Friary)
Rev. John D. Bavaro, O.F.M., Director
Ministry Team:
Rev. Roland Petinge, O.F.M.
Rev. John C. DiMauro, O.F.M.
Rev. Claude Scrima, O.F.M., Provincial Spiritual Assistant, Secular Franciscan Order
Bro. Joseph LaGressa, O.F.M., Youth Minister
Retreats - Group, Private, Days and Evenings of Recollection, Youth Retreat Weekends and Days of Recollection (Youth Facilities separate)
Workshops, Lectures, Educational Programs, Programs for Secular Franciscans.
Capacity: 35 Adults overnight; 500 daytime
50 Youth overnight in dormitories
Facilities available for large and small groups.
Food service available.
Legal Name: Franciscan Center, Order of Friars Minor, Province of the Immaculate Conception (Formerly Christian Formation Center)

BOSTON

Cursillo Movement Archdiocese Of Boston

(617) 783-1510
St. John's Seminary College
Rev. Robert W. Flagg, Spiritual Director
197 Foster St., Brighton 02135
Gerald C. Haley, Lay Director
314 Pinehill Rd., Westford 01886
Purpose: The Cursillo Movement provides an opportunity and a method both to understand Basic Christian Truths and to experience what is fundamental to being a Christian.

The Jesuit Center

Sullivan Square, Charlestown, 02129 Est. 1948
(617) 242-2550
Rev. John J. McCarthy, S.J., Director
Retreats Within The Movement of Daily Life: for those who desire greater self-intimacy and intimacy with God and who must realize these desires within the context of family, work, and life in the modern world.

OUR LOYAL ADVERTISERS SOLICIT YOUR BUSINESS

COHASSET
Retreat Center

SISTERS OF ST. JOSEPH
339 Jerusalem Rd. Cohasset 02025
(617) 383-6024/6029
Sr. Rosemary Brennan, C.S.J.
Sr. Patricia Logan C.S.J.
Sr. Kathleen Moran, C.S.J.
Directed Retreats and on-going Spiritual Direction;
Weekend Retreats for Religious and Laity; Private Retreats
Days of Recollection and Mornings of Prayer
Limited overnight facilities for adult groups

DANVERS
Resources in Spiritual Formation

XAVIER CENTER
21 Spring St., Danvers 01923 Est. 1975
(508) 777-1326
Staff:
Brother Romeo J. Bonsaint, S.C.
Brother John D. Hamilton, C.F.X.
Sister Alice Laferriere, S.A.S.V.
Bro. Richard A. Mazza, C.F.X.
Brother Joseph M. Pawlika, C.F.X.
Programs of spiritual formation designed to foster the ongoing formation of persons, communities, and educational and vocational ministries through spiritual direction, courses, seminars, workshops and initial formation programs.

DOVER
St. Stephen Priory Spiritual Life Center

20 Glen St., Box 370, Dover 02030 Est. 1950
(508) 785-0124
Rev. Charles A. Farrell, O.P.: Prior
Rev. Michael Stock, O.P., Sub-Prior
Rev. John P. Burchill, O.P., Director of Retreats
Sister Barbara Metz, S.N.D.: Co-Director, Fall, Winter-Spring Renewal Programs
Retreats: Individual, Group (Private, Directed) for Priests, Religious, Laymen and Laywomen.
Renewal and Evangelization Programs.
Lay Ministry Training Program
Ecumenical Meetings.
Resident Capacity: 69 single rooms; 5 doubles
Day Capacity: 100
Legal Title: Dominican Fathers, Province of St. Joseph.

DUXBURY
Miramar Retreat Center

DIVINE WORD MISSIONARIES
P.O. Box M, Duxbury 02331-0620 Est. 1949
(617) 585-2460 (617) 585-2482
Very Rev. Donald P. Skerry, S.V.D., Rector
Rev. Edward Dudink, S.V.D.
Rev. William P. Kane, S.V.D.
Sr. Kathy Short, C.S.J.
Rev. Edward Tuohy, S.V.D., Ph.D.
Ms. Peggy Perring, Program Director
Rev. John J. Bergin, S.V.D., Vocation Director
Bro. Joachim Oros, S.V.D.
Mrs. Patricia Mitchell: Registrar
Programs: Retreats (Preached, Directed, Guided) for Religious, Clergy, Adult Laity
Days and Evenings of Recollection for adults and youths
Capacity: 68 Overnight; 80 daytime
Legal Name: Society of the Divine Word

FRAMINGHAM
THE MARIST HOUSE

A Spiritual Life Center
518 Pleasant St., Framingham, 01701
(508) 879-1620
Rev. Raymond Arsenault, S.M., Superior, Staff
Rev. James R. McEnrue, S.M., Director of Retreats
Rev. George Szal, S.M., Associate Director
Rev. Eugene Clegg, S.M., Staff
Rev. Roland Lajoie, S.M., Dir. Marist Lay Ministries, Staff
Rev. Br. Leo LaPointe, S.M., Staff
Rev. Br. Camille Rossignol, S.M., Staff
Mrs. Kathy Murdock, Booking, Exec. Secretary
Programs: Private retreats by arrangement; Engaged/Marriage Encounters; Ecumenical Cursillo, Confirmation, Youth School Retreats (day/overnight programs); Marian Retreats; Retreat days for RE/CCD/Parish Staffs; Lay Ministry Workshops. Facilities available for large or small group meetings. Complete food service.
Capacity: Dbl. Occ: Main House 64; Bishops Hall 24; Colinfarms House of Prayer 15; Bishops and Colinfarms are self-contained facilities (Chapel/Kitchen/Dining.) Main House accommodates disabled.
Community: 10 Marists
Legal Name: The Marist Fathers of Boston

GLOUCESTER
Gonzaga Eastern Point Retreat House

JESUIT FATHERS
Gloucester 01930-4499 Est. 1958
(508) 283-0013
Rev. John F. Foley, S.J., Superior
Directed Retreats: 8-day and 30-day Retreats, Guided Retreats, Private Retreats. All retreats are open to Priests, Religious men and women and Adult Laity.
Community: 5 Jesuit Fathers; 1 Sister of St. Joseph
Capacity: 49
Legal Name: Society of Jesus of New England

HINGHAM
Glastonbury Abbey

BENEDICTINE MONKS
16 Hull St., (Rte. 228), Hingham 02043 Est. 1954
(617) 749-2155
Retreats for Priests, Religious and Laity by private arrangement
Capacity: Retreatants 28
Directions: Routes 3 or 3A to 228
Contact Retreat Office: 749-2155

IPSWICH
National Shrine of Our Lady of LaSalette

MISSIONARIES OF OUR LADY OF LaSALETTE
315 Topsfield Road, Ipswich 01938 Est. 1945
(508) 356-3151
Rev. Stephen M. Ford, M.S., Coordinator/Treasurer
Rev. Ronald Gagne, M.S., Director of Development
Days and evenings of Recollection offered High School students to Senior Citizens; Weekend retreats for High School and College Students; Retreat Programs (weekdays/weekends); Various programs may also be given at your parish. Separated, Divorced and Widowed Group; Charismatic Renewal Prayer Group: Parish Renewal Programs.
Complete modern facilities for large or small groups available. Spacious grounds.
Legal Name: Missionaries of Our Lady of LaSalette, Corp.

Sacred Heart Retreat Center

SALESIANS OF ST. JOHN BOSCO
Rte. 1A, Ipswich, MA 01938
(508) 356-3838
Rev. Frank Nugent, S.D.B.: Administrator.
Rev. Joseph Doran, S.D.B.
Year-round: Group and private Retreats for Clergy, Religious and laity.
Capacity: Main House, 29 private rooms for up to 45 adults or teenagers. Youth Building serves up to 50 for Days or Evenings of Recollection only.
Programs: Confirmation and Youth and School Days of Recollection and Retreats; Private directed and preached Retreats, T.E.C., Cursillo, Study Clubs, Ecumenical Groups, etc.
Facilities available for large and small group meetings and seminars; Food service available.
Legal Title: Salesian Society, Inc.

METHUEN
Salvatorian Center

THE BASILIAN SALVATORIAN FATHERS
30 East St., Methuen 01844 Est. 1967
(508) 683-2959
Rev. Mr. Allan Ramey, Director
Rev. Ross Frey, B.S.O., Director of Cursillo
Rev. P. Martin A. Hyatt, B.S.O., Director of Youth Ministry
Rev. Peter Hajjar Director of Tabor Journey, a retreat and prayer program for young adults.
Retreats: Group (Preached), Retreats Individual (Private, Directed), Days of Recollection, Cursillo, Teen Encounter. Tabor Journey, Counseling.
Capacity: 70
Legal Name: Basilian Salvatorian Order, Inc.

NORTH ANDOVER
The Good News Experience in a "Home Away From Home"

(508) 975-3161
Christian Awareness Weekends for High School Students:
Journey Weekends for College Students and Adults.
Days of Commitment for Confirmandi and eighth graders
Prayer Meetings, Tuesday 7:00-8:00 p.m.
(Please see AD on Page 226)

QUINCY
Office for Youth Ministry

ARCHDIOCESE OF BOSTON
139 Crescent St., West Quincy 02169
(617) 472-0333
Rev. Richard L. Harrington: Director
Search for Christian Maturity: Weekend Retreat (Friday night to Sunday afternoon) for high school Juniors and Seniors. Limit: 5 per parish per SEARCH.
DISCOVERY: 20-hour retreat (Saturday night to Sunday afternoon) for Freshmen and Sophomores in high School.
Limit: 7 per parish per DISCOVERY.
Days of Recollection for Youth given at the Catholic Youth Center, utilizing trained team members. Parish-based retreats and confirmation retreats.

SCITUATE
Foyer of Charity

74 Hollett Street, N. Scituate 02066
(617) 545-1080
Rev. Matthew Bradley, Director, with lay associates
Week-long and weekend retreats, preached in a climate of silence and charity, open to individual laypersons, religious, and priests. Additional programs for parish, school and youth groups.
Capacity: 24
Legal Name: Damascus, Inc.

SOMERVILLE-SOUTH SHORE
Simon of Cyrene Society

9 F Street, South Boston 02127
(617) 268-1230
Contact Person: Sister Margaret Youngclaus, S.N.D.
Days of Recollection for the Handicapped
PLACE: Somerville and South Shore
SCHEDULE: Monthly
12:00 Noon-1:30 P.M.: Arrival, Lunch, Social
1:30 P.M.: Talk-time, Sharing and Sacrament of Reconciliation
4:00 P.M.: Liturgy

WALTHAM
Espousal Retreat Center

STIGMATINE FATHERS AND BROTHERS
554 Lexington St., Waltham 02154 Est. 1954
(617) 893-3465
TEAM:
Rev. Francis L. Keefe, C.S.S.
Rev. Rocco Leotilo, C.S.S.
Sr. Mary Ann Campanelli, F.M.M., Program Director
Weekend Retreats and Days of Reconciliation for men, women, engaged and married couples, widows, high school students; Counseling and Youth Ministry Programs; Lay Ministry Program-Retreats for Eucharistic Ministers, Lectors, Ushers and Lay Ministry personnel.
Retreat Capacity—70; Days of Recollection, 100
Legal Name: Espousal Retreat Center, Inc.

WESTON
Campion Renewal Center

319 Concord Rd., Weston 02193 Est. 1975
(617) 894-3199
Team Administration:
James M. Bowler, S.J., Director
Harry J. Cain, S.J.
Deborah A. Conley, L.C.M.
Robert G. Doherty, S.J.
George L. Drury, S.J.
Ruth A. Duffy, S.N.D.
Thomas J. Gallagher, S.J.
Ann M. Horgan, S.P.
Frederic A. Maples, S.J., Associate
The Renewal Center is available to Priests, Religious and Laity for a variety of spiritual programs and retreats; Directed, Private, Guided Retreats and Directed Prayer Experiences; Workshops on Dreams, on the Enneagram; Days of Prayer for Women, for Nurses, for Parish Groups.
Legal Name: Campion Residence and Renewal Center, Inc.

ST. JOHN'S SEMINARY - CLASS OF 1991

Row 1: (L-R) Bonaventure Hinken, OFM, Jay Finelli, Joseph R. Foster, Rev. Thomas J. Daly, Rector; Joseph M. White, Thomas J. Cinque, OMV, David J. Nigorski, OMV. Row 2: (L-R) James P. Loughren, Delbert Dodge, OMV, Paul F. Coughlin, Robert J. Monagle, John J. Unni. Row 3: (L-R) Sean M. McCarthy, Stephen McAndrew, OMV, Thomas J. Stanton, Gregory A. Mathias, Timothy A. Harrison, Stephen Donohoe; Richard F. Clancy, Robert W. Conole, John M. Sullivan, Vincent E. Gulotta, James J. Laughlin, Jr. Row 4: (L-R) Marek B. Grzela, Timothy C. Valliere, Christopher J. Waitekus, Emile R. Boutin, Jr. *(photo by Bachrach)*

OUR LOYAL ADVERTISERS SOLICIT YOUR BUSINESS

Seminaries

ST. JOHN'S SEMINARY
Founded 1884
Rev. Thomas J. Daly, M.A., Ph.D., Rector

SCHOOL OF THEOLOGY
127 Lake Street
Brighton, 02135
(617) 254-2610

ENROLLMENT: 120 STUDENTS

COLLEGE OF LIBERAL ARTS
197 Foster Street
Brighton, 02135
(617) 254-2610
Rev. Frederick J. Murphy, S.T.L., Ph.D., Dean

ENROLLMENT: 45 STUDENTS

PASTORAL INSTITUTE
5 Lake Street
Brighton 02135
(617) 254-2610
Rev. George F. Carlson, M.Div., Director

RESIDENT FACULTY

ST. JOHN'S HALL
Rev. Thomas J. Daly, M.A., Ph.D.
Rev. Richard G. Cunningham J.C.D.
Rev. Martin P. Connor, S.T.L.
Rev. Walter J. Woods, S.T.D.
Rev. Robert E. Sullivan, Ph.D.
Rev. John P. McGinty, S.T.D.

PETERSON HALL
Rev. John L. Sullivan, S.S.L.
Rev. George P. Evans, S.T.D.
Rev. Stephen E. Salocks. S.S.L.
Rev. Paul E. Ritt, S.T.D.

ST. WILLIAM'S HALL
Rev. Laurence W. McGrath, A.B., M.S.
Rev. George F. Carlson, M.Div.

ST. CLEMENT'S HALL
Rev. Frederick J. Murphy, S.T.L., Ph.D.
Rev. Gerald L. Dorgan, M.A.
Rev. Mark L. Noonan, Ph.D.
Rev. Robert W. Flagg, M.S., M.Div.
Rev. Paul E. Miceli, M.Div., M.A., D.Min.
Rev. Peter F. Quinn, M.A.
Rev. William P. Fay, Ph.D.

POPE JOHN XXIII NATIONAL SEMINARY

MAJOR SEMINARY FOR MEN OVER TWENTY-FIVE
558 SOUTH AVENUE, WESTON 02193
Legal Name: Pope John XXIII National Seminary, Inc.
Founded September 10, 1963
(617) 899-5500

FULL-TIME FACULTY
Rev. Cornelius M. McRae, Rector
Rev. James W. DeAdder, Ph.D., S.T.D.
Rev. James L. Fahey, M.S.L.S.
Sr. Rose Clarisse Gadoury, S.S.A., M.A., D.Min
Rev. Paul P. Gilmartin, S.J., M.A., S.T.D.
Rev. John J. Grimes, Ph.D., S.T.M.
Rev. Charles J. Healey, S.J., M.A., S.T.D.
Rev. Paul M. Parker, M.A., S.T.L.
Rev. Jean-Pierre, M. Ruiz, S.T.L.,S.T.D.

ENROLLMENT: 44 STUDENTS

VISITING FACULTY
Rev. Peter V. Conley, S.T.D.
Rev. Richard G. Cunningham, J.C.D.
Dr. Sharon K. Elkins, Ph.D.
Rev. Frederick L. Moriarty, S.J., S.S.L., S.T.D.
Rev. Msgr. William F. Murphy, S.T.L., S.T.D.
Rev. Francis V. Strahan, M.A., B.Mus.
Rev. John R. Willis, S.J., Ph.D.
Rev. Peter J. Uglietto, M.A., S.T.L.
Ms. Lisa M. Holt, M.A.

Priest . . . a man from among men . . . a person of prayer and dedication . . . one who reaches out to a world that cries for help. He is a servant of Christ . . . a servant of people.

POPE JOHN XXIII NATIONAL SEMINARY - CLASS OF 1991

Seated (l to r): Robert P. Buchmeier, Michael Salah, Rev. Cornelius M. McRae, Rector, James F. Stoyle, Thomas F. Schmitt

Standing (l to r): Patrick Maccarone, W. Terence Sehl, Timothy J. Regan, John J. Dwyer, Robert P. Petekiewicz, Lino P. Ebejer

OUR LOYAL ADVERTISERS SOLICIT YOUR BUSINESS

SECULAR INSTITUTES

Oblate Missionaries of Mary Immaculate (Women)

Founded in 1952 and approved as a Secular Institute of diocesan right Feb. 2, 1962 and of pontifical right March 25, 1984. International membership. The members profess the evangelical counsels while remaining in the world. We strive to co-operate with the Church in the building up and strengthening of the Kingdom of Christ in the world, by bearing witness to the Charity of Christ in the very midst of society.
For contact in your vicinity please write to:
O.M.M.I., P.O. Box 303, Manville, R.I., 02838

CARITAS CHRISTI

An international papally approved Secular Institute which proposes a vocation for single lay women to meet the needs of our times. The Institute offers a life long program of spiritual and apostolic formation lived out in the every day environment and circumstances of each member's life.
Rev. Gregory Roy, S.J., Chaplain (518) 784-3438
St. Joseph Center, Valatia, N.Y. 12184
For information write: A.M. Johnson
P. O. Box 544, Milton, MA 02186

Social Action

ARCHDIOCESAN INSTITUTE OF INDUSTRIAL RELATIONS

Established 1962
883 Hancock St., Quincy 02170
(617) 786-1822
Rev. Edward F. Boyle, S.J.; Director
Purpose: To spread Catholic Social Teaching and Action as urged in the Papal Encyclicals and writings.

The Labor Guild

Established 1946
883 Hancock St., Quincy 02170
(617) 786-1822
Helen Moreschi, Esq., President
Rev. Edward F. Boyle, S.J., Chaplain
Membership: 1300 Labor, Management, Academic, Arbitrators, Lawyers and Government Men and Women working in Labor Relations

The School of Industrial Relations

Established 1952
883 Hancock St., Quincy 02170
(617) 786-1822
The Guild sponsors this program of adult education in labor relations. Classes are at the Quincy Location: October-November and March-April, Monday evenings 7:15 - 10:00 P.M.
Affiliated for Academic Credit through Bunker Hill Community College and the University of Massachusetts, Boston.

Society of St. Vincent de Paul

1280 Washington St., Boston 02118
Established in Boston, 1861
Incorporated 1869 Reorganized 1989
Legal Name: The Society of St. Vincent de Paul in the Archdiocese of Boston, Inc.

ARCHDIOCESAN COUNCIL OF BOSTON
(Headquarters for all District Councils in the Archdiocese)
Peter Hughes, President
1280 Washington St., Boston 02118
(617) 542-0883
Albert N. Crocker, Executive Director
Rev. Francis X. Irwin, Spiritual Director

Thrift Stores
1280 Washington St., Boston 02118 (617) 542-6924
50 Prospect St., Cambridge 02139 (617) 547-6924
30 East Central St., Franklin 02038 (508) 528-7963
701 Merrimack St., Lowell 01854, (508) 453-7750

Pick-up and Collection Service for all stores (617) 542-6924
Affiliated District Council Presidents
Boston: Francis L. Pearson Lowell: Normand J. Lupien
Brockton: David Enos Lynn: William Magner
Lawrence: Donald A. Marinelli Salem: John Dunne

PIONEER TOTAL ABSTINENCE ASSOCIATION

Est. (Boston) 1957

OF THE

SACRED HEART

PURPOSE

Reparation, Through Self-Denial, to the Sacred Heart of Jesus for the Conversion of Excessive Drinkers

OUR LADY OF THE ROSARY CENTER #3189

For Information: Call (617) 265-2994

Monthly Meetings with Rosary (October-May)

ALCOHOLICS ANONYMOUS

CENTRAL SERVICE COMMITTEE LOWER LEVEL
368 Congress Street, Boston, MA 02210
(617) 426-9444

MASSACHUSETTS DEPARTMENT OF PUBLIC HEALTH

SUBSTANCE ABUSE SERVICES
150 Tremont St., Boston 02111
(617) 727-1960

SOCIAL SERVICES

AIDS MINISTRY
Archdiocese of Boston

49 Franklin St., 5th Floor, Boston 02110 Est. 1988
(617) 482-5440
Sister Zita Fleming, C.S.J., Director
Initiates and coordinates AIDS-related educational and program services within the Archdiocese; liaison with governmental, ecumenical, and non-sectarian groups; resource and consultant on programs and services.
Catholic Charities, Archdiocese of Boston, also has a residential and day treatment center for persons with AIDS, located at 296 Allston St., Brighton.
(See SETON MANOR, page 237)

CRISIS PREGNANCY SERVICES

Pregnancy Help

Program of the Pro-Life Office
Archdiocese of Boston

159 Washington St., Brighton 02135 Est. 1985
(617) 782-5151
Leslie J. Collins, R.N.,Director
Gail Nigloschy, R.N., Client Counselor
Services include: hot line crisis pregnancy counseling; one to one client counseling; free pregnancy testing; information and referral services; guidance; material assistance; private shelter homes when available; ongoing support. No fees are charged for services. (A volunteer organization)

Project Rachel
Post-Abortion Counseling and Sacramental Reconciliation

159 Washington St., Brighton 02135 Est. 1986
(617) 783-5480
Barbara S. Thorp, LICSW, Director
A referral network for post-abortion women and men seeking referral to a priest for pastoral counseling, and the Sacrament of Reconciliation (Confession). Referrals for professional counseling are also available. All requests for assistance are strictly confidential.

St. Mary's Home
Unwed Expectant Mother
Outpatient Teen Pregnancy Program
(St. Margaret's Hospital for Women)

MEMBER OF CARITAS CHRISTI
90 Cushing Ave., Dorchester 02125 Est. Oct., 1874
(617) 436-8600
Thom Clark, President
Home for Unwed Mothers under administration of St. Margaret's St. Mary's Home: Ext. 259
Mary Conroy, Director
Hospital for Women.
Capacity: 20 Beds.
Admission through appropriate agency, St. Margaret's Hospital, or self-referral.
Family Life Education Department and Natural Family Planning (Ext. 224)
Alternative School Program and Ambulatory Care.
Ambulatory Care

TEMPORARY SHELTER & FAMILY HEALTH SERVICES
Project Hope

45 Magnolia St., Dorchester 02125 Est. 1947
(617) 442-1880
Sister Margaret A. Leonard, L.S.A., Executive Director
A family-centered program which is geared to aid the families to maintain their integrity during times of stress, and which provides for:
- Temporary Housing for Homeless Families
- Child Life Advocacy/Parent Support Program
- Follow-up program to families in transition to permanent housing.
- Health Services to families in residence, and follow up.
- Family Life Programs to families in shelter follow-up and neighborhood
- Housing development

Staff: 12 Full time: 7 Part Time
Legal Name: Little Sisters of the Assumption Family Health Services, Inc. dba Project Hope
Little Sisters of the Assumption Family Health Services, Inc., Co-Opportunity, Inc.

The Laboure Center, Inc.

Catholic Charities-Boston Region
Conducted by
DAUGHTERS OF CHARITY OF ST. VINCENT de PAUL
371 W. 4th St., South Boston 02127 Est. 1907
(617) 268-9670
Sister Maryadele Robinson, D.C., Executive Director
Services: Early Childhood Services with three major programs: Infant/Toddler, Pre-School and Child Care.
Visiting Nurse Service providing Skilled Nursing, Home Health Aides, Physical Therapy, Occupational Therapy, Social Service and Speech Therapy in the homes.
Mental Health Clinic Service providing diagnostic services and treatment to children, adults and their families, as well as consultation to the public and private schools of the area. Family Service Department providing preventive mental health, after care for deinstitutionalized clients.
Services to the Elderly providing Visitors to the elderly in their homes, Golden Age Club, Health Promotion Programs, Senior Drop-In Center and Support Groups.
Geriatric Social Work.
Maternal and Infant Clinic, Satellite of St. Margaret's Hospital providing Maternal/Infant Care, Pediatric Clinic, and Obstetric Care.
Adult Day Health Program: medical model day hospital for adults requiring nursing care during the day.

NAZARETH FAMILY CENTER

19 St. Joseph St., Jamaica Plain 02130 Est. 1964
(617) 522-4040
Sister Ann Shea, D.C., MSW, LICSW: Administrator

NAZARETH DAY CARE:
Monica Forte, A.B.; Director
Day Care/ Pre-School Ages: 3 months-6 years
Capacity: 85
Legal Name: Nazareth Inc.

NAZARETH GROUP HOME
188 Foster St., Brighton 02130 Est. 1987
(617) 254-4950
Sister Joanne Donovan, D.C., MSW, LICSW, Director
Group Care Facility: Girls 6-12 years
Capacity: 6

CHRIST CHILD SOCIETY of GREATER BOSTON, INC.

34 Mt. Auburn St., Cambridge 02138 Est. 1936
Mrs. Leo J. Carr, President
Mrs. Cynthia Bannon, Contact
Summer Day Camp, Layette Service, Christmas clothing and toy project for needy children serviced through Catholic Charities (Metro East), Little Sisters of the Assumption, 45 Magnolia St., Roxbury and local parishes. Collect clothing, bedding, etc. for Catholic Charities Thrift Shops and for St. Vincent de Paul, Roxbury, Financial Assistance to Boston Archdiocesan Boys Choir School-one scholarship each year.
Formerly conducted Mary Merrick Center, Kinnaird St., Cambridge.

COUNSELING SERVICES
The Listening Place Counseling Center

36 Michigan Avenue, Lynn 01902
(617) 592-7396
Staff: Franciscan Religious
Rev. Alfonse Ferreira, O.F.M., Director
Sister Jane Hogan, O.S.F., Associate Director
Associates:
Ed Schwartzreich, M.D., Psychiatrist
Dr. Tom Higgins, Licensed Psychologist
Doranne Whittredge, LICSW
Sarah Braucher, LICSW, CAC
Mark Steinberg, LICSW
Phyliss M. Twomey, LCSW/CAC
Yvonne Naimo, Medical Secretary

El Centro del Cardenal
Service to Spanish Speaking
Catholic Charities-Boston Region

76 Union Park St., Boston 02118 Est. 1957
(617) 542-9292
Elisabeth Zweig-Snippe, Director
Hours: Monday-Friday 9:00 A.M. - 5:00 P.M.
Counseling, English classes, pre-vocational training, advocacy assistance with government agencies, youth programs, emergency food and clothing programs, employment services, translation and referral services, social and recreational programs.
Capacity: 1,050 per year
Spanish Apostolate Office is located at the Center
Legal Name: The Cardinal Cushing Center for the Spanish Speaking

PRISON SERVICES
GUILD OF OUR LADY OF RANSOM

ARCHDIOCESE OF BOSTON
St. Margaret Rectory
800 Columbia Rd., Dorchester 02125
Rev. Thomas D. Conway, Executive Director (617) 436-2190
Through spiritual and temporal aid, the Guild works for and with each Catholic Chaplain's Office to assist inmates and others affected by the criminal justice system.

Prisoner Spiritual Ministries, Inc.

ARCHDIOCESE OF BOSTON
St. Margaret Rectory
800 Columbia Rd., Dorchester 02125
Rev. Thomas D. Conway, Executive Director (617) 436-2190
"P.S.M., INC." for years, has developed and formulated innovative and effective programs in several of the penal institutions in the Archdiocese.

THE LAY APOSTOLATE
For the Aging

The Lay Apostolate for the Aging was founded by Richard Cardinal Cushing in 1952. It is a group of volunteers who are aware of the importance of bringing friendship and love, through monthly visits, to men and women residing in nursing homes. The Apostolate is ecumenical in its outreach.
Contact Person: Mary Ellen Downey
25 Hilma Street, North Quincy 02171
(617) 328-3129

OUR LOYAL ADVERTISERS SOLICIT YOUR BUSINESS

Catholic Charitable Bureau of the Archdiocese of Boston, Inc.

Established 1903
President: His Eminence Bernard Cardinal Law
Secretary for Social Services: Rev. Francis X. Irwin, MSW, LICSW
Archdiocesan Director: Joseph Doolin, Ph.D., M.P.A.
49 Franklin Street, Boston 02110
(617) 482-5440

CATHOLIC CHARITIES-ARCHDIOCESE OF BOSTON is the major social service agency of the Roman Catholic Church in greater Boston, offering a full range of services including: adoption/foster care, AIDS education, alcohol and drug detoxification, counseling, day care, elderly services, emergency shelter, protective services, teen services, and transitional housing. Catholic Charities reaches out to families and individuals of all religions, ages, races, and economic backgrounds—providing a wide range of social services in its more than 30 service sites throughout the Archdiocese of Boston.

SERVICES

ALCOHOLISM AND SUBSTANCE ABUSE PROGRAMS

Detoxification Unit
Driver Alcohol Education Program
Edwina Martin House
In-patient Educational Treatment Program
Outpatient Counseling Service
Recovery House

COUNSELING

Child-Parent Counseling
Counseling for families, individuals, groups, and couples
Marital Counseling
Nutrition Counseling
School Outreach
Services for Bilingual Clients

FOR CHILDREN

Counseling in Public and Private Schools
Day Care
Foster Care/Adoption/Special Needs Adoption
Protective Services
Summer Camps

FOR TEENAGERS

Alternative High School/GED Program
Counseling in Public and Private Schools
Delinquency Prevention Program
Individual and Group Counseling
Preparation for Parenting
Referral to Maternity Homes
Young Parent Program
Youth Intervention

FOR ADULTS AND FAMILIES

Advocacy
Bereavement
Consumer Education
Counseling
Emergency Services
Family Life Education
Feeding Programs
Home Health Care
Information and Referral
Marital Preparation
Parish Outreach Projects
Protective Services
Thrift Shops
Transitional Housing

FOR THE ELDERLY

Ann L. Ward Congregate Home
Counseling
Financial Assistance
Foster Grandparent's Program
Home Health Care
Homemaker and Chore Services
Legal Assistance
Protective Services
Respite Care
Volunteer Visitor Program

FOR IMMIGRANTS AND REFUGEES

Counseling
Emergency Shelter
Employment Assistance
Hispanic Outreach
Immigration Services
Interpreter Services
Legal Assistance
Refugee Resettlement Program
Volunteer Services

REGIONAL OFFICES

BOSTON

Ellen J. Parker, MSW, Regional Director
10 Derne St., Boston 02114 (617) 523-5165
Children's Vacation House, Sunset Point Camp
138 Edgewater Rd., Hull 02045 (617) 925-0710
El Centro del Cardenal
1375 Washington St., Boston 02118 (617) 542-9292
Emmanuel House
11 Newcomb St., Boston 02118 (617) 445-2037
Haitian Multi-Service Center
12 Bicknell St., Dorchester 02124 (617) 436-2848
Our Daily Bread - Feeding Program
517 Blue Hill Ave., Mattapan 02121 (617) 427-4327
Quincy Office
1354 Hancock St., Suite 207, Quincy 02169 (617) 471-2904
Refugee and Immigration Services Office
10 Derne St., Boston 02114 (617) 523-5165
St. Ambrose Family Inn
25 Leonard St., Dorchester 02122 (617) 288-7675
St. Francis Center for Family Development
Fulton St., Medford 02155 (617) 395-4057
Seton Manor
296 Allston St., Brighton 02146 (617) 277-7133
The Laboure Center
371 W. 4th St., South Boston 02127 (617) 268-9670
West Roxbury Office
1689 Centre St., W. Roxbury 02132 (617) 327-4100

MERRIMACK VALLEY

Catherine Loeffler, M.S., LICSW, Regional Director
70 Lawrence St., Lowell 01852 (508) 452-1421
Food Pantry of Merrimack Valley
426 Moody St., Lowell 01854 (508) 454-9946
Haverhill Office
110 Lincoln Ave., Haverhill 01830 (508) 372-1031
Lawrence Office
430 N. Canal St., Lawrence 01840 (508) 685-5930

BROCKTON

Jack E. Mazzotti, III, MS, Regional Director
686 N. Main St., Brockton 02401 (508) 587-0815
Ann L. Ward Congregate Home
629 N. Main St., Brockton 02401 (508) 588-6880
Detox & Addiction Treatment
Lakeville Hospital (508) 586-0010
Edwina Martin House
678 N. Main St., Brockton 02401 (508) 583-0493
Home Health Division
681 N. Main St., Brockton 02401 (508) 586-0174
Parish Outreach
567 Pleasant St., Brockton 02401 (508) 587-4247
Peddler's Fayre Thrift Shop
57 Main St., Brockton 02401 (508) 583-7435
Recovery House
40 Bartlett St., Brockton 02401 (508) 587-7646
Thrifty Pilgrim Thrift Shop
16 Leyden St., Plymouth 02360 (508) 746-6133

NORTH SUBURBAN

Sister Linda O'Rourke, D.C., LICSW, Interim Regional Director
55 Lynn Shore Dr., Lynn 01902 (617) 593-2312
Day Care Centers
37 North Federal St., Lynn 01905 (617) 598-2759
9 Margin St., Peabody 01960 (508) 532-6860
Gloucester Office
64 Prospect St., Gloucester 01930 (508) 283-2019
Peabody Office
3 Margin St., Peabody 01960 (508) 532-3600
Hispanic Outreach Office
50 Leavitt St., Salem 01970 (508) 741-2466
Amity Street House
Eileen G. Tully Home
c/o 55 Lynn Shore Dr., Lynn 01902 (617) 593-2312

METRO-EAST

William F. Keaney, ACSW, Regional Director
270 Washington St., Box 457, Somerville 02143 (617) 625-1920
Day Care Centers:
21C Walden Square Rd., N. Cambridge 02138 (617) 876-0503
187 Central St., Somerville 02143 (617) 623-8555
Encore Specialties Thrift Shop
72 Mt. Auburn St., Watertown 02172 (617) 924-8699
St. Gerard's Thrift Shop
251A Washington St., Somerville 02143 (617) 666-3754
St. Patrick's Shelter
For Homeless Women (617) 868-6756
Watertown Office (Elderserve)
72 Mt. Auburn St., Watertown 02172 (617) 924-8680

METRO-WEST

James C. Gorman, Ph.D., ACSW, Interim Program Coordinator
681 Main St., Rm 5, Waltham 02154 (617) 894-3811
Catholic Charities Children's Center
920 Trapelo Rd., Waltham 02154 (617) 894-4087

OFFICE ON AGING

Sister Eileen Driscoll, C.S.J., Director
49 Franklin St., Boston 02110 (617) 482-5440

AFFILIATED ORGANIZATIONS

Boston
Guild of the Infant Saviour
Junior Guild of Catholic Charities, Inc.
The Proparvulis Club, Inc.

Metro East
St. Gerard's Guild

Brockton
Brockton Guild of Catholic Charities of Old Colony Area

Plymouth Guild of Catholic Charities of Old Colony Area

Merrimack Valley
Greater Lowell League of Catholic Women

North Suburban
Infant of Prague Guild
North Shore Catholic Charity League

Family Counseling & Guidance Centers, Inc.

Formerly Catholic Family Counseling, Inc.
Established 1958

President: William F. Meagher, Jr.
Archdiocesan Director: Robert F.X. Hart, M.S.W.

Counseling services and psychotherapy for families and individuals experiencing difficulties of a marital, parent-child or personal adjustment nature. In addition to parents, treatment is offered to children, adolescents, young adults and older adults including clergy and religious. Educational and therapeutic services to individuals and families with alcohol-related problems. Parent-group education and individual and group treatment of adolescents is also provided. Consultation to schools, seminaries, religious communities, clergy. Clinic licensed by Mass. Department of Public Health. Employee Assistance Program (EAP) provided to business and institutions.
Staff: Psychiatrists, psychologists, nurses, clinical social workers, alcoholism counselors.
Appointment Hours: 8:30 A.M. - 9:00 P.M. Monday, Tuesday, Wednesday, Thursday, 8:30 A.M. - 5:00 P.M. Friday.

ADMINISTRATIVE HEADQUARTERS

One Bromfield Street, Boston 02108 (617) 482-4355
Robert F.X. Hart, MSW,
Executive Director
Sepp Bergschneider, MBA
Director of Administrative and Finance
Charlotte Farnum, MSW
Director of Employee Assistance
and Managed Care Programs
Cornelius M. Hegarty, MSW, MHSM
Director Mental Health Services
Maureen McGlame, M.Ed., LCSW, CAC
Director of Alcoholism Services
Martin Merowitz, M.D.
Medical Director

METROPOLITAN BOSTON-DOWN TOWN CROSSING Family Counseling Center

49 Franklin Street, Boston 02110 (617) 542-0903
Serving Greater Boston
Joseph H. LaLiberte, LICSW, MSW, Clinical Admin. Director
Maura T. McMann, MSW, LICSW, CAC, Alcoholism Services Coordinator

NORTH SHORE-DANVERS Family Counseling Center

6 State Road, Danvers 01923 (508) 774-6820
Serving Essex County and Contiguous Communities in Northern Middlesex County
Deborah Milner, MSW, LICSW, Clinical Admin. Director
Alice E. Clattenberg, MSW, LICSW, CAC
Alcoholism Services Coordinator

WEST AREA-FRAMINGHAM Family Counseling Center

350 Worcester Road, Framingham 01701 (508) 875-0648
Serving Framingham, Wellesley, Marlboro and surrounding communities
Francis J. Kelly, MSW, LICSW, Clinical Admin. Director
George (Randy) Ingham, MSW
Alcoholism Services Coordinator

SOUTH SHORE-BRAINTREE Family Counseling Center

40 Independence Ave., Braintree 02184 (617) 848-7840
Serving Quincy, Braintree, Weymouth and South Shore communities
Rev. John T. Burke, MSW, LICSW, Clinical Admin. Director
Gail Gardetto, Campsmith
Alcoholism Services Coordinator

PLYMOUTH COUNTY-MARSHFIELD Family Counseling Center

475 School St., Alden Crossing, Marshfield 02050
(617) 837-1133
Serving Plymouth County
Jane A. Kairo, MSW., LICSW, Clincial Admin. Director
Philip C. McCartin, MSW, LICSW
Alcoholism Services Coordinator

ALCOHOLISM TREATMENT PROGRAM

(Program operates at all 5 clinic locations)
Maureen McGlame, M.Ed., LCSW, CAC, Director
One Bromfield St., Boston 02108 (617) 482-4355
Specialized services to individuals and their families who are experiencing difficulties because of alcohol abuse:
- Brief series of family and individual evaluation interviews
- Six-week sequence of family group meetings, providing an intensive program of alcohol education.
- Continuing care program offering clients opportunities for individual, marital, family or group treatment
- Provision for appropriate medical screening of all clients to determine the presence of any medical complications or need for detoxification
- Medication evaluation
- Treatment services for adult children of alcoholics
- Intervention services

A multi-disciplinary treatment team is used composed of licensed social workers, psychiatrists, psychologists and alcoholism counselors. The program's core staff have received intensive training in the field of substance abuse.

Important Dates to Remember

ASH WEDNESDAY			EASTER	
1991	February	13	March	31
1992	March	4	April	19
1993	February	24	April	11

Specialized Groups

SPIRITUAL AND CULTURAL

CAMPION CLUB OF BOSTON

P.O. Box 799, Back Bay Annex, Boston, 02117-0799
(617) 536-7530
Purpose: To aid the Jesuit Missions of New England, by conducting various social events.
Membership: About 200 men and women from cities and towns throughout the Archdiocese.
Activities: Weekend day trips and longer excursions, theatre parties, boat rides, cookouts, etc.
Spiritual Activities: Day of Recollection, St. Edmund Campion Banquet, Communion Breakfast.
Meetings: 1st Sunday of each month, Sept. - June at American Legion Hall (Post –39), 370 Massachusetts Avenue, Arlington 02174.
PRESIDENT: William R. Joyce (617) 876-0555
SPIRITUAL DIRECTOR: Rev. George S. Mahan, S.J.

CATHOLIC ALUMNI CLUB OF BOSTON, INC.

587 Pleasant St., Malden 02148
Membership: Unmarried Catholics most of whom are college graduates, and who are free to marry in the Church.
Programs: Social, religious, cultural, Catholic action.
Activity Groups: Dances, Charity Dinners, Community Service, Music and Theatre, Tennis, Volleyball, CrossCountry Skiing, Discussion, Day Trips, Weekend Outings, Special sub-group for under 30, and Seasonal Conventions (Regional and National).
PRESIDENT: Robert Lynch
CHAPLAIN: Rev. Joseph K. Raeke

CATHOLIC ALUMNI SODALITY

Established 1899
P.O. Box 670, Boston 02125
Membership: Roman Catholic Men and Women who are holders of a degree from approved College, University, School of Graduate Study, or Graduates of the United States Air Force, Naval and Military Academies.
Meetings: 1st Sunday of each month, following the 9:10 A.M. Mass at Boston College High School, 150 Morrissey Blvd., Dorchester 02125
PRESIDENT: Robert E. Foley, Sr.
SPIRITUAL DIRECTOR: Rev. Francis J. Gilday, S.J.
Address all correspondence to Master of Candidates
P.O. Box 670, Boston 02125

CHARISMATIC RENEWAL SERVICES

Central Office — 20 Pond St., Waltham 02154
(617) 891-3592
Dean F. Condon, Cardinal's Liaison for Charismatic Renewal, Director
Madeline Mann, Administrative Assistant
Charismatic Renewal Services is the ministry to Catholic charismatic prayer groups in the Archdiocese of Boston
This office serves to foster the basics of the charismatic renewal in the Catholic Church: 1) Individual personal conversion to Jesus Christ as one's Lord and Savior, 2) being personally baptized in the Holy Spirit, 3) reception and use of the spiritual or charismatic gifts, 4) development of a solid personal spiritual life, 5) in a Catholic context of faith and practice.
To do this the office: publishes Charismatic Renewal Monthly, a newsletter of teaching and information: gives courses in spiritual growth and the Bible, Life in the Spirit Seminars and Basic Christian Maturity Series; is available for consultation by prayer groups; sponsors conferences; rallies, Days of Renewal, and program for leadership development: speaks before parish organizations; engages in ecumenical activities and dialogue.
Meetings: There are approximately 100 Catholic Charismatic Prayer Groups in the Archdiocese. They meet weekly in parishes, shrines and retreat centers.

CONFRATERNITY OF THE PASSION

Established 1755
by St. Paul of the Cross
ST. GABRIEL'S PASSIONIST COMMUNITY
139 Washington St., Brighton 02135
(617) 254-6582
An organization of Lay People who strive to live the teachings of Christ in his Passion and who share in the work of the Passionist Community.
Meeting: 3rd Sunday of the month, at Noon.
Handicap access.

THE EMMA FORBES CARY GUILD

Established 1945
Memberships: Catholic Alumnae of Radcliffe (Harvard) College
Meetings: Five or six times a year at various religious institutions in the Boston area.
Spiritual Director: Rev. Francis C. O'Hare, S.T.D., 944-0330
300 Haverhill St., Reading 01867
Purpose: Christian spiritual, cultural, and social development
PRESIDENT: E. Patricia Harrington (617) 729-3452
19 Cabot St., Winchester 01890

EQUESTRIAN ORDER OF THE HOLY SEPULCHRE OF JERUSALEUM— NORTHEASTERN LIEUTENANCY

Grand Prior: His Eminence, Bernard Cardinal Law
Archbishop of Boston
Northeastern Lieutenancy: Sir Norman E. MacNeil, KGCHS, Lieutenant, 51 Water St., Watertown 02172
The Order of the Holy Sepulchre is considered one of the oldest of pontifical honors; it is today highly prized in Europe. It has been bestowed on kings and nobles, on heads of republics, on persons outstanding in arts, letters, and sciences, on those who in a special manner have served the Church. Unlike other orders, this may also be bestowed upon women and members of the clergy.

FOCOLARE MOVEMENT (Work of Mary) Founded in Trent, Italy in 1943

International Headquarters are in Rome, Italy. It was approved by the Holy See in March 1962, with the aim of working toward the fulfillment of Christ's prayer for the unity of all people. Focolare means "hearth", "family fireside". It is a family formed by many different people in various walks of life, married and single, of all ages, who become witnesses to unity in their daily life. At the heart of the Movement there are fully dedicated lay people - with vows - who live in small communities known as Focolares. More than two million people are commited in or connected with the movement which is also widely ec umenical and has centers in over one hundred countries. Weekly and monthly meetings, weekends of formation, summer gatherings called "Mariapolis" are offered to go deeper in the life of the Movement or to become acquainted with it. The need to prolong the experience of the summer meetings brought about the birth of small cities called Permanent Mariapolis. The North-American Permanent Mariapolis - Mariapolis Luminosa - is located in Hyde Park-New York. Books published by New City Press, a division of the Focolare Movement. Monthly magazine - Living City. Publications for teenagers and children.

Local Addresses:
(Men) 951 South Street, Roslindale, Mass 02131
323-5659 (Siegfried Hitzler)
(Women) 189 Jackson Rd., Newton, Mass 02158
965-4879 (Magda Gehber)

GUILD OF ST. LUKE

Membership: Catholic physicians who reside and practice in the Archdiocese of Boston.
Legal Name: Guild of St. Luke, Boston Chapter.
Purpose: Development of a closer union among its members and a better understanding of moral and ethical principles.
CHAPLAIN: Rev. Francis J. Gilday, S.J. (617) 335-2038

LITTLE MISSIONARIES - ST. THERESA HOUSE

50 Brown Ave., Roslindale 02131 Est. 1967
(617) 323-4644
Contact Person: Sister Mary E. Melaragni
Little Missionaries is a benevolent educational and missionary society devoted to the work and mission of the Roman Catholic Church of Boston. Its purpose is to promote lay participation in that mission through religious, cathechetical and social works.
Spiritual Director: Rev. Joseph J. Valenti, S.J.
Legal Name: Little Missionaries, Pious Society of Boston, Inc.

NOCTURNAL ADORATION SOCIETY

St. Clement's Archdiocesan Eucharistic Shrine
Boylston and Ipswich Streets, Boston 02215
Membership: Approximately 175 Catholic Men and Women of Greater Boston.
Legal Name: Nocturnal Adoration Society.
Program: Currently Nocturnal Adorers keep vigil on the first Wednesday and Friday of every month, 9:00 P.M.-11:00 P.M., MASS, 9:45 P.M.
SPIRITUAL DIRECTOR: Rev. Gregory Staab, O.M.V.
(617) 266-5999
PRESIDENT: Anthony D'Agostino (617) 361-0411
302 Neponset Valley Pkwy., Hyde Park 02136

PAX CHRISTI-MASSACHUSETTS

Pax Christi is the International Catholic Peace movement which has its headquarters in Antwerp, Belgium. Cardinal Koenig of Vienna is the International President. Chapters of Pax Christi exist in most European countries. The principal work of Pax Christi is to encourage all people, but especially Catholics, to work for peace, to witness for peace as Christ calls us to do in his gospel. Pax Christi U.S.A. encourages all American Catholics to make peace a priority in their lives. Pax Christi, New England strives to implement this effort on a local level by prayer, education and action. Pax Christi, will provide draft information for those interested - also guidance and help for conscientious objectors.
For information, contact Rev. Paul J. McLaughlin, Massachusetts Regional Coordinator, Immaculate Conception Rectory, 17 Washington St. Marlboro, MA 01752 (485-0016) or Sr. Mary Lou Kownacki, O.S.B., National Coordinator, 348 E. 10th St. Erie, PA 16503 (814-453-4955).

POR CRISTO

830 Oak St., Suite E, Brockton 02401
(508) 587-8454
Por Cristo is a private, non-profit organization made up of volunteer medical professionals dedicated to working together with their South American counterparts to improve health standards in Latin America.
Chairman: His Eminence, Bernard Cardinal Law
Spiritual Director: Rev. Msgr. John J. Moriarty
President: Dr. Martin J. Dunn

SETON CLUB

Membership: Widows or Widowers of any age interested in a spiritual and social organization.
Dances held at the Blessed Sacrament Church Hall, 14 Summer St., Saugus 01906
Chaplain: Rev. Francis J. Hardiman
Contact: Margaret Scully (617) 324-4750

AUGUSTINIAN SECULARS

(Founded in the Thirteenth Century)
Purpose: Brothers and Sisters in the Order of St. Augustine commit themselves to follow Christ within the Augustinian tradition. All Members are called upon to lend their generous assistance toward making a practical reality out of the Augustinian ideal: "unity of minds and hearts intent upon God."
Membership: Laypeople and diocesan priests currently centered in the parishes and communities of the Greater Lawrence area.
Meetings: Our Mother of Good Counsel Monastery,Merrimack College 2nd Wednesday of the month at 7:30 P.M.
Spiritual Director: Rev. Francis X. Gallogly, O.S.A.
43 Essex St., Andover 01810
(508) 475-0050
President: Joan Gravallese (508) 475-3702
174 Lowell St., Andover 01810

SECULAR ORDER OF DISCALCED CARMELITES

Founded in 1593 in Spain
Purpose: to provide a Rule of Life to those of the faithful who, by special vocation, undertake to live in the lay state an evangelical life of fraternal communion imbued with the spirit of contemplative prayer and apostolic zeal according to the example and teaching of the Carmelite saints: St. Teresa of Avila, St. John of the Cross and St. Therese of Lisieux. The members strive to make their secular life as grace-filled and as fruitful as possible in every way for the good of the whole Church.
Membership: About 150 Men and Women, married or single from the Archdiocese and near by.
Chaplain: Rev. Matthias Montgomery, OCD, Prior
Meetings: Discalced Carmelite Monastery (617) 787-5056
166 Foster St., Brighton 02135
Brighton Chapter of the Espousals of Mary and Joseph: 3rd Saturday
President—Barbara Brown (617) 834-8052
Roxbury Chapter of our Lady of Mt. Carmel and St. Teresa: 3rd Sunday
President—Mary Fernald (617) 442-1411)

WORLD APOSTOLATE OF FATIMA

Boston Division
P.O. Box 534, Winchester 01890
Purpose: To maintain a working organization of the faithful who work and pray to spread the message given by Our Blessed Mother at Fatima.
Meetings: A general meeting of the membership is held once each year in each of the five Regions of the Archdiocese. A Regional meeting is held each First Friday in each Region prior to a four hour Vigil.
Spiritual Director: Rev. William R. McCarthy 44 School St., Quincy 02169
President: Mr. William Crepeau, 134 Newport St., Arlington 02174

deCASTRO/NELSON ASSOCIATES

Architects • Planners

347 Congress Street
Boston, Massachusetts 02210
Telephone 617 542-4444
FAX 617 542-3084

BOSTON CATHOLIC TELEVISION CENTER, INC.

55 Chapel Street, Box 56, Newton, MA 02160-0056
(617) 965-0050

Rev. Francis T. McFarland, Director

John E. Lawless, Assistant Director and Executive Producer

The following programs are produced and aired by the Boston Catholic Television Center

---- TELEVISION ----

Every Sunday of the Year
SUNDAY LITURGY-8:30 A.M. (Live)
WHDH TV Channel 7
SUNDAY PRAYER SERVICE - 6:30 A.M.
WFXT TV Channel 25

Every Weekday Monday-Friday
DAILY MASS-9:30 A.M. (Live)
WFXT-TV Channel 25 and all
Cable Channels

SEVEN DAYS A WEEK
WE BROADCAST FOURTEEN HOURS A DAY
IN 92 CITIES AND TOWNS ON CABLE
(MORE TO COME)

CONSULT YOUR LOCAL LISTINGS FOR TIME AND CHANNEL

Acton
Arlington
Ashland
Bedford
Bellingham
Beverly
Billerica
Boston
Boxford
Braintree
Bridgewater
E. Bridgewater
W. Bridgewater
Brockton
Brookline
Burlington
Cambridge
Canton
Chelmsford
Chelsea
Cohasset
Dedham
Dover
Everett
Foxboro
Georgetown
Groveland
Hamilton
Hanover
Hanscom AFB
Hanson
Haverhill
Hingham
Holbrook
Holliston
Hopedale
Hudson
Hull
Lawrence
Lexington
Lowell
Lynn
Lynnfield
Malden
Mansfield
Marlboro
Maynard
Medfield
Medford
Medway
Melrose
Mendon
Methuen
Milton
Nahant
Needham
Newton
Norfolk
North Andover
Norwell
Norwood
Peabody
Quincy
Randolph
Revere
Salem
Saugus
Scituate
Seekonk
Sharon
Somerville
Stoneham
Stow
Sudbury
Swampscott
Tewksbury
Topsfield
Wakefield
Walpole
Waltham
Watertown
Wayland
Wellesley
Wenham
Weston
Westwood
Weymouth
Whitman
Wilmington
Winthrop
Woburn
Wrentham

WE ALSO PRODUCE FOURTEEN TV HOLIDAY SPECIALS
ON COMMERCIAL STATIONS AS ANNOUNCED

---- RADIO ----

Every Sunday
Massachusetts Catholic Hour
WBZ Radio 1030 AM
4:35 A.M.

Every Sunday
Fresh Start
WHDH Radio 850 AM
5:45 A.M.

Every Sunday
The Abundant Life
WNTN Radio 1550 AM
7:30 P.M.

URBAN PLANNING

ARCHDIOCESAN PLANNING OFFICE FOR URBAN AFFAIRS

25 UNION ST., BOSTON 02108
Est. 1968
(617) 227-2200
Rev. Michael F. Groden; Director

To provide housing consulting and development services for various units within the Archdiocese and to RCAB central, where appropriate.
To evaluate housing proposals brought to the Archdiocese or its parishes and agencies for their respective endorsement or collaboration.
To articulate and advocate for sound social policies and programs that maximize the production of much needed affordable housing for families, elderly, handicapped and the homeless.

THE COVENANT FOR JUSTICE, EQUITY AND HARMONY

Because as People of Faith we believe we are both brothers and sisters and the creatures of one God:
Because as Americans we are committed to the fundamental constitutional principle that all people are created equal and are endowed with certain inalienable rights to life, liberty, and the pursuit of happiness:
Because we know that Freedom for everyone is the only climate conducive to full development of the human spirit:
And because we have witnessed in our society and in our city enough of conflict and violence so as to threaten the very fabric of our freedoms and diminish the dignity of all:
Be it here resolved:

(1) That we seize the moment for a new day of peace and harmony in our common existence:
(2) That in our deeper reverence for the God who commands us and for the nobility of humankind that impels, us, we denounce every form of violence in every neighborhood, we lay aside the weapons and words of political conflict, the taunts and jibes of insidious disrespect:
(3) That we reject outright any and all special interest groups and leaderships that serve only to deepen our divisions and entrench us, angered, into separate camps.
(4) That we perceive the legitimate struggles for equal justice and rights for everyone not as a cause that divides us, but as the imperative that unites us:
(5) That we only respect but even celebrate the richness of our varied cultures, manners and traditions as they each, and together, contribute to the unique tapestry of our city.
(6) That in prayer, in attitudes, we foster a new mood of healing and forgiveness so that we transcend not only our differences but even our grievances.
(7) That here and now, at this time and in this city, we stand committed to bring fulfillment to a dream that must compel us all: "When all God's children, black people and white people, Jews and Gentiles, Catholics, Protestants, and Muslims will be able to join hands and sing..." Free at last. Free at last. Thank God Almighty we are free at last!!!"

Free! right here in Boston. Free! from violence.
Free! from hatred. Free! from fear of one another.
Free! to live together. Free! to learn together.
Free! to build together. Free! to celebrate together.
Free! to pray to God together.

May God the Merciful witness our covenant, and out of the harmony of our differences may He grant us unison, in will and wisdom, to keep it.

OUR LOYAL ADVERTISERS SOLICIT YOUR BUSINESS

Office for Youth Ministry

139 Crescent Street, West Quincy 02169
(617) 472-0333

Over Fifty Years of Ministry to Youth

. . . . . The Office for Youth Ministry builds upon a foundation of "more than fifty years of ministry to youth," organized officially in the Archdiocese with the establishment of the Catholic Youth Organization in 1938, by providing a balanced and integral approach to Total Youth Ministry through youth activities, youth formation programs and youth ministry services which include the seven components of youth ministry: Word, Worship, Creating Community, Guidance and Healing, Justice and Service, Enablement and Advocacy . . .

—Mission Statement

Rev. Richard L. Harrington, Director
Mrs. Vicky Nord, Assistant Director for Youth Activities
(To be Appointed), Assistant Director for Youth Ministry Services
Mr. Daniel P. Ponsetto, Assistant Director for Youth Evangelization
(To be Appointed), Assistant Director for Urban Youth Ministry within the City of Boston Adjunct Staff

YOUTH MINISTRY SERVICES

ADULT FORMATION
— Master Teacher Certificate Program in Youth Ministry
— FOUNDATIONS: A Mini-Youth Ministry Course for Adult Leaders.
— For Adults Only Training Workshop
— Early Adolescent Project
— National Certificate in Youth Ministry Studies

RESOURCES
— Resource Center
— Resource Manual
— Newsletter
— Speakers Bureau Directory
— Periodic topical updates
— Guidelines for Professional and Para-Professional Coordinators of Youth Ministry
— START-UP: A Manual for Parishes beginning Youth Ministry

NETWORKS
— Days and evenings of prayer for youth ministers
— Youth Ministers' Awards Banquet
— Regional and Vicariate gatherings and events
— Days for priests in youth ministry
— Days for Professional Coordinators of youth ministry

CONSULTATION
— Coordinator of Youth Ministry placement.
— Development of Youth Ministry programs
— Youth Ministry concerns and issues

YOUTH ACTIVITIES AND YOUTH FORMATION PROGRAMS

YOUTH ACTIVITIES
— Catholic Youth Convention
— CYO Athletics - "Sports with Christian Values:" over 300 parish teams in baseball, softball, basketball and cheerleading
— Annual Golf Tournament
— Coaches Certification Program
— Catholic Scouting Ministry
— Color Guard Competition
— CYO Harbor Cruises
— National Youth Convention
— Regional youth events

YOUTH FORMATION PROGRAMS
— Retreats: Search
Discovery
Confirmation
— Leadership training weekends
— Parish and Vicariate training days
Peer Ministry
— Archdiocesan Youth Council
— Catholic Youth Leadership Conference (biennial)
— New England Youth Council
— World Youth Day (parish celebrations)
— Christian Leadership Institute (CLI)

Archdiocesan Union Of Holy Name Societies

ARCHDIOCESAN DIRECTOR
REV. JOHN E. McLAUGHLIN
St. Benedict Rectory
25 Arlington St., Somerville 02145
(617) 625-0029

PRESIDENT
PHILIP D'ALESSANDRO

UNDER the SPONSORSHIP of
HIS EMINENCE
BERNARD CARDINAL LAW
ARCHBISHOP of BOSTON

EXECUTIVE SECRETARY
ERNEST VIENNEAU
26 Potter Rd., Waltham 02154
(617) 893-1031

VICE PRESIDENT
JOHN MORRISON

ARCHDIOCESAN COUNCIL OF NURSES

Founded by His Eminence, Richard Cardinal Cushing, April 1948
The Largest Council of Catholic Nurses in America

PRESIDENT
Mary McCarthy, R.N., 140 Madison Ave., Quincy 02169
VICE-PRESIDENT
Annetta Romano, R.N., 9 Nancia St., East Boston 02128

SECRETARY
Barbara I. Walsh, R.N., 231 S. Main St., Sharon 02067
TREASURER
Margaret S. Keefe, R.N., 4 Norfolk St., Winchester 01890

SPIRITUAL DIRECTOR
Reverend J. Joseph Kierce, 35 Virginia St., Dorchester 02125

CHAPTERS

Guild of St. Radegonde
President—Annetta Romano, R.N.
9 Nancia St., East Boston 02128
Chaplain—Rev. Francis J. Gilday, S.J.
628 Bridge St., N. Weymouth 02191

Mother Cabrini Guild
President—Pauline Cardarelli
7 Garden Heights Ave., Woburn 01801
Chaplain—Rev. Charles J. Healey, S.J.
558 South Ave., Weston 02193

Guild of Our Lady of Merrimack Valley
President—June S. Wholey, R.N.
14 Harris St., Dracut 01826
Chaplain—Rev. James Robichaud, O.M.I.
129 Fourth Ave., Lowell 01854

> Tell those who are rich in this world's goods not to be proud, and not to rely on so uncertain a thing as wealth. Let them trust in the God who provides us richly with all things for our use. Charge them to do good, to be rich in good works and generous, sharing what they have. Thus will they build a secure foundation for the future, for receiving that life which is life indeed. *1 Timothy 6:17-19.*

JIMMY'S HARBORSIDE RESTAURANT

Since 1924 BOSTON'S FINEST SEAFOOD

ON HISTORIC BOSTON FISH PIER

242 Northern Avenue, Boston

423-1000

Open Lunch and Dinner - Mon. thru Sat. - 11:30 A.M. to 9:30 P.M.
Open for Dinner - Sundays - 12 Noon to 8:00 P.M.
Limited Reservations — Valet Parking — All Major Credit Cards Accepted.

LEAGUE OF CATHOLIC WOMEN

127 LAKE ST., BRIGHTON 02135
(617) 254-2610

Honorary President
HIS EMINENCE
BERNARD CARDINAL LAW
Archbishop of Boston

Spiritual Director
REV. THOMAS A. DALY, M.A., Ph.D.
Rector, St. John's Seminary

OFFICERS
President
MRS. JOHN E. BARRY, JR.
First Vice-President
MRS. JOSEPH CULLINAN
Second Vice-President
MRS. WILLIAM F. LYDON
Recording Secretary
MRS. MARGARET MacMILLAN

OFFICERS
Corresponding Secretary
MRS. JOHN J. BARTLEY, JR.
Treasurer
MRS. JOSEPH PAUL
Immediate Past President
MRS. EDWARD S. RUDNICKI
Membership Chairman
MRS. THOMAS A. O'KEEFFE

MASSACHUSETTS CATHOLIC WOMAN'S GUILD

Est. 1916
STATE CHAPLAIN
Rev. James L. McCune
STATE REGENT
Mrs. Mary P. Revnoff, 69 Pleasant St., Stoughton 02072

1st VICE STATE REGENT
Mrs. Sophie Kopiecki

2nd VICE STATE REGENT
Mrs. Lorraine Pitts

STATE TREASURER
Mrs. Elizabeth Gallant
STATE SECRETARY
Mrs. Sophie Mark

HONORARY STATE REGENTS
Mrs. Iva M. Caruso
Mrs. Rose Bresnahan
Mrs. Dorothy A. Pisapia

STATE PRESS CORRESPONDENT
Mrs. Anna Payne

Objects—Promote Justice, Fidelity, Charity and Love.

LOYAL CHRISTIAN BENEFIT ASSOCIATION

Formerly Ladies Catholic Benevolent Association

ARCHDIOCESAN SPIRITUAL DIRECTOR
Rev. John P. Fitzpatrick, 95 Bethany Road, Framingham 01701

ARCHDIOCESAN CHAPTER PRESIDENT
Marguerite Mistler
(617) 734-9481

MARIAN COMMISSION

Archdiocese of Boston

Most Rev. John J. Mulcahy, D.D.
Episcopal Moderator

Rev. William R. Carroll, Chairman
118 South Broadway, Lawrence 01843

Marian Commission Members

Sr. Joan Bernard, O.P.
Rev. James E. Braley
Mr. Damiano Cardillo
Rev. Thomas D. Conway
Mr. William Crepeau
Mrs. Mary Crow
Rev. Ephrem Cung, C.M.C.
Rev. Peter Gojuk, O.M.V.
Mrs. Barbara Keville
Mrs. Lynn Kenn
Mrs. Maria D. Mazon Lafleur
Rev. Roland Lajoie, S.M.
Mr. George Michalopoulas
Mr. Patrick Sears

MASSACHUSETTS STATE COURT
CATHOLIC DAUGHTERS OF THE AMERICAS

STATE SPIRITUAL DIRECTOR
Bernard Cardinal Law
Archbishop of Boston

STATE CHAPLAIN
Rev. Francis L. Gallagher
Senior & Junior Chaplain

STATE REGENT
Mrs. Violette J. Johnson
729 Haverhill St., Reading 01867

FIRST VICE STATE REGENT
Mrs. Joan Mahoney

SECOND VICE STATE REGENT
Mrs. Rita Canillas

STATE SECRETARY
Miss Patricia Leavens

STATE TREASURER
Mrs. Frances C. Morton

1991-1992 STATE CHAIRMEN
STATE MEMBERSHIP AND EXTENSION

Boston, Mrs. J. Marie O' Brien
Fall River

Chairman, Mrs. Janice Wallace
Fall River, Mrs. Mary Sheehan

Springfield, Miss Catherine Sullivan
Worcester, Mrs. M. Joan McKenna

MASSACHUSETTS STATE CIRCLE
DAUGHTERS OF ISABELLA

STATE CHAPLAIN
Rev. James F. Lanergan, P.O. Box 547, Manomet 02345-0547

STATE REGENT
Mrs. Lillian W. Reilly, P.O. Box 784, N. Attleboro 02761-0784

STATE VICE REGENT
Mrs. Virginia Corey, 16 Harvard Ave., Shrewsbury 01545-3326

STATE SECRETARY
Miss Marin Fortune, 8 Vernon Court, Newburyport 01950-3968

STATE TREASURER
Miss Theresa Lewis, 1791 E. Rodney French Blvd., New Bedford 02744-2413

PAST STATE REGENT
Mrs. Elaine Leger, 20 Farmer Ave., Fitchburg 01420-2106

FORD

729-9700

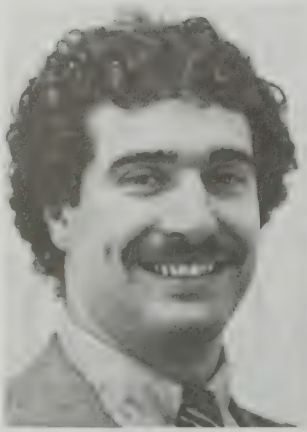

BONNELL MOTORS

353 CAMBRIDGE STREET

TIM SWEET
TRUCK MANAGER

WINCHESTER, MASS. 01890

CATHOLIC ASSOCIATION OF FORESTERS

347 Commonwealth Avenue
Boston, MA 02115
(617) 536-8880
Insurance Department
(617) 536-8221/8222

EXECUTIVE BOARD

High Chief Ranger
Mrs. Janice L. Pope
1 Pines Road
Billerica 01821

High Vice Chair Ranger
Richard J. Davis
16 Marshall Street
Islington 02090

High Secretary-Treasurer
Joseph A. McVeigh
66 Norwood Avenue
Newton Center 02159

High Senior Conductor
Mrs. Susan Eddy-Callahan
826 Ocean Street
Marshfield 02050

High Junior Conductor
Mrs. Ann M. Stygles
18 Jones Avenue
Wilmington 01887

High Inside Sentinel
Mrs. Janet A. King
100 Central Avenue
Hyde Park 02136

High Outside Sentinel
Mrs. Helen F. McDonnell
15 Drury Road
Hyde Park 02136

Past High Chief Ranger
Mrs. Patricia Langis
72 Sycamore Street
New Bedford 02740

High Court Chaplain
Rev. Leonard M. Mullaney
167 E. Falmouth Highway
East Falmouth 02536

High Medical Examiner
Peter H. Maher, M.D
2 1/2 Dearfield Drive
Greenwich, CT 06830

Corporation Counsel
Robert P. Turner, Esq.
90 Concord Avenue
Belmont 02187

Asst. High Sec.-Treas.
James. W. O'Connor
229 Faneuil Street
Brighton 02135

Investment Board
Mrs. Virginia M. Davis
16 Marshall Street
Islington 02090

Vincent P. O'Brien
139 Kensington Lane
Swampscott 01907

Thomas A. Miller
11 Haskell Road
East Pepperell 01437

Finance Board
John J. Wall
456 Trapelo Road
Waltham 02152

Mrs. Mary J. Clarke
90 Louders Lane
Jamaica Plain 02130

Mrs. Anne M. Regan
21 Paisley Park
Dorchester 02124

ANCIENT ORDER OF HIBERNIANS MASSACHUSETTS STATE BOARD

STATE CHAPLAIN - REV. JAMES D. CHAMPION
St. Mary Rectory, 18 Summer St., Shrewsbury 01545

DEPUTY STATE CHAPLAIN - REV. PAUL J. McLAUGHLIN
Immaculate Conception Rectory, 17 Washington Court, Marlboro 01752

STATE PRESIDENT - JOSEPH A. McHUGH
14 Reddington Terrace, Swampscott 01907 (617) 598-6228

STATE OFFICERS 1991

Past President
William J. Sullivan
201 Bailey St.
Lawrence 01843
682-4875

Vice President
David R. Burke
6 Mt. Vernon Terr.
Lawrence 01843
683-9007

Treasurer
Donald P. Rooney
672 Main St.
Watertown 02172
924-2822

Secretary
John J. Meehan, Jr.
19 Upcrest Rd.
Brighton 02135
254-8528

State Sentinel
John T. Lahey
P.O. Box 1407
Lawrence 01842
687-8937

State Marshal
John P. Frain
118 Westminster Ave.
Watertown 02172
924-3108

KNIGHTS OF COLUMBUS

470 WASHINGTON STREET, NORWOOD 02062 (617)-551-0646

STATE DEPUTY—J. F. OTERI, 31 BARTHOLOMEW TERRACE, PEABODY 01930

STATE CHAPLAIN
Rev. Kenneth B. Murphy
Pastor, Holy Name Church
West Roxbury 02132

STATE SECRETARY
Kenneth N. Ryan
164 Edgehill Road
Braintree 02184

STATE TREASURER
P. Frank Fougere
6 Copeland Road
Framingham 01701

STATE ADVOCATE
Peter J. Giordano
83 Hawthorne Street
Belmont 02178

STATE WARDEN
James R. Sawyer
P. O. Box 379
Falmouth 02541

PAST STATE DEPUTY
John J. Rigali
177 Holyoke Street
Chicopee 01020

STATE PROGRAM DIRECTOR
Martin J. Conway
46 Nancy Road
Milton 02186

STATE HISTORIAN
Rev. Vincent A. Lapormarda, S.J.
College of the Holy Cross
Worcester 01610

STATE MEMBERSHIP DIRECTOR
Eugene M. McCarthy
14 Lonsdale Street
Dorchester 02124

EXECUTIVE SECRETARY
Richard J. Mahoney, Jr.
164 High Street
Canton 02021

EXECUTIVE SECRETARY EMERITUS
Herbert E. McCarron
10 Highland Lane
Milton 02186

DISTRICT DEPUTIES

DISTRICT 1
Achilles J. Zanetti
324 State Road
Gr. Barrington, MA 01230

DISTRICT 2
Herman G. Morelli
28 Gilmore Avenue
Gr. Barrington, MA 01230

DISTRICT 3
Francis L. Desjeans
6 Ashmont Street
Chicopee, MA 01013

DISTRICT 4
William F. Muise
58 Pine Valley Pintn.
Belchertown, MA 01007

DISTRICT 5
John F. Devlin
53 Park Hill Road
Northhampton, MA 01060

DISTRICT 6
Richard W. Goyette
51 Providence Street
Chicopee, MA 01020

DISTRICT 7
James W. Devine
7 Los Angeles Street
South Hadley, MA 01075

DISTRICT 8
Stephen E. Wisniewski
19 Yale Avenue
Feeding Hills, MA 01030

DISTRICT 9
Domenic J. Caccialino
214 Hamilton Street
Worcester, MA 01604

DISTRICT 10
Kenneth C. Pearson
3 King George Drive
Boxford, MA 01921

DISTRICT 11
L. Daniel Brenner
24 Oregon Avenue
Shrewsbury, MA 01545

DISTRICT 12
Joseph H. Walsh
55 Wheelock Street
Oxford, MA 01540

DISTRICT 13
Daniel J. Browne
6 Jay Street
Auburn, MA 01501

DISTRICT 14
Arthur Q. Gentili
110 Mechanic Street
Southbridge, MA 01550

DISTRICT 15
Charles R. LeBlanc
350 Sudbury Street
Marlboro, MA, 01752

DISTRICT 16
Paul B. Bradley
219 Green Street
Clinton, MA 01510

DISTRICT 17
Paul F. Beaton
51 Mystic Avenue
Tewksbury, MA 01876

DISTRICT 18
Thomas S. Gunn
P.O. Box 796
Melrose, MA 02176

DISTRICT 19
Edward C. Wright
24 Vale Road
Reading, MA 01867

DISTRICT 20
Alfred T. O'Connor
2 Canal Street
Wilmington, MA 01887

DISTRICT 21
Vito A. Piscitello
52 Washington Street
Gloucester, MA 01930

DISTRICT 22
Alfred J. Rossi
89 Bridge Street
Manchester, MA 01944

DISTRICT 23
Thomas R. Fagan
48 Warwick Street
Lowell, MA 01851

DISTRICT 24
Richard Mah
6 Essex Place
Peabody, MA 01960

DISTRICT 25
Dana A. Buyck
51 Beverly Street
Metheun, MA 01844

DISTRICT 26
Kenneth R. Summers
6-B Bartlett Drive
Woburn, MA 01801

DISTRICT 27
Theodore E. Cole
136 Warren Avenue
Hyde Park, MA 02136

DISTRICT 28
Robert J. Shone
602 Bennington Street
East Boston, MA 02128

DISTRICT 29
Fortunate Amante
163 Cornell Street
Roslindale, MA 02131

DISTRICT 30
Richard F. Guerriero
8 Kipling Road
South Weymouth, MA 02190

DISTRICT 31
Joseph H. McNamara
451 Common Street
Walpole, MA 02081

DISTRICT 32
Francis A. Rezendes
2 Warwick Street
Franklin, MA 02038

DISTRICT 33
Louis Mattuchio, Jr.
130 Mayflower Road
Braintree, MA 02184

DISTRICT 34
John E. Zaccheo
31 "G" Street
Hull, MA 02045

DISTRICT 35
Richard J. Mahoney, Jr.
164 High Street
Canton, MA 02021

DISTRICT 36
Peter Brogna
28 Starling Avenue
Kingston, MA 02364

DISTRICT 37
Harry E. Monks, Jr.
6 Barnabas Mill Lane
Kingston, MA 02364

DISTRICT 38
Ronald V. LaPointe
115 Cherry Street
Middleboro, MA 02346

DISTRICT 39
Phillip C. Hatch
119 Central Street
Mansfield, MA 02048

DISTRICT 40
Ralph J. Comeau, Sr.
11 Leger Lane
Tiverton, RI 02878

DISTRICT 41
Adrien J. Pelletier
81 Bedard Street
Fall River, MA 02723

DISTRICT 42
Roger F. Giroux
2 Morini Street
Mansfield, MA 02048

DISTRICT 43
Julio Barrows, Jr.
264 Sandwich Road
Falmouth, MA 02536

DISTRICT 44
James H. Peterson
85 Pine Island Road
N. Dartmouth, MA 02747

DISTRICT 45
Robert M. Wallace
38 Fountain Street
Ashland, MA 01721

DISTRICT 46
William P. Carrigan
57 Crown Street
Milton, MA 02186

DISTRICT 47
James E. Johnson
256 Manchester Street
Mattapan, MA 02126

DISTRICT 48
Robert Burrill, Jr.
26 Elmira Street
Brighton, MA 02135

DISTRICT 49
Edward M. Lynch
13 Phillips Avenue
Norwood, MA 02062

DISTRICT 50
William D. Brown, Jr.
71 McBride Street
Jamaica Plain, MA 02130

OUR LOYAL ADVERTISERS SOLICIT YOUR BUSINESS

The Legion of Mary

An Active Apostolate for the Laity
ARCHDIOCESAN OFFICE
27 Isabella Street, Boston 02117 (617) 426-8182
INFORMATION: Consult Legion of Mary Office

BOSTON REGIONAL SENATUS OFFICERS

President: George Michalopoulas, 38 Berkely St., Lawrence 01841
Vice-President: Mary McHale, P.O. Box 84, Boston 02117
Secretary: Miss Rose Casey, 617 Broad St., Apt. 10A, East Weymouth 02189
Assistant Secretary: Mr. Brian Conlon, 50 Turner St., Brighton 02135
Treasurer: Miss Anna Carrabino, 603 East Sixth Street, South Boston 02127
Assistant Treasurer: Mrs. Thelma Fearn, 199 Massachusetts Ave., Boston 02115
Spiritual Director: Rev. Alfred V. Puccini, 70 Devine Way, South Boston 02127

BAYVIEW CURIA
President: Mrs. Anna Robison, 79 Myopia Rd., Quincy 02169
Secretary: Mrs. Eleanor Joyce, 18 Rugdale Rd., Dorchester 02124

MERRIMACK VALLEY CURIA
President: Mrs. Clara Michalopoulas, 38 Berkeley St., Lawrence 01841
Secretary: Mrs. Marsha Duneresque, 384 Marsh Hill Rd., Dracut 01826

MYSTIC VALLEY CURIA
President: Robert Kusick, 6A Lincoln St., Somerville 02145

NEPONSET VALLEY CURIA
President: Miss Mary M. Cronin, 36A Burroughs St., Jamaica Plain 02130
Secretary: Mary Burge, 15 Cross St., West Roxbury 02132

NEWTON CURIA
President: Mary Kjellander, Sunnyside Lane, Lincoln 01773
Secretary: Miss Charlotte Smith, 166 Russel St., Waltham
Spiritual Director: Rev. James Cunningham C.S.S., 554 Lexington St., Waltham 02154

NORWOOD CURIA
President: Theresa Curley, 117 Albemarle Rd., Norwood 02062
Secretary: Mrs. Virginia Hagerty, 478 Neponset St., Canton 02021

SOUTHSHORE CURIA
President: Mrs. Esther Michalowski, 37 Burton Ave., Brockton 02402
Secretary: Mary Ebert, Brockton 02401

THE LEGION OF MARY
Is One of the Greatest Spiritual Acts of Mercy

Sancta Maria House, Inc.

11 Waltham St., Boston 02118 (617) 423-4366

(Shelter For Women and Girls)

MEL SIMONS *presents*
6 exciting programs:

- **"The Golden Days of Television"** (video show)—Milton Berle...Sid Caesar...Your Hit Parade...
- **"The Great Entertainers"** (video show)—Al Jolson...Enrico Caruso...Ted Lewis...
- **"The Golden Days of Radio"**—Eddie Cantor...Jack Benny...Amos & Andy...
- **"Comedy and Music"**—Accordion...Laughter...Songs...
- **"Smile and Remember"**—Humor...Trivia...Reminiscing...
- **"A Touch of Nostalgia"**—A trip down memory lane...

Mel Simons, 635 Weld Street, West Roxbury, MA 02132 **(617) 325-7879**
Also: Accordionist - Disc Jockey - Orchestra - Trivia Shows

New England's Foremost Handwriting Analyst
LECTURER WRITER TEACHER
presents:
Secrets Your Handwriting Reveals!
A Unique Hour's Entertainment

John J. Swanson, MGA, internationally known Graphoanalyst, presents an exceptional hour of entertainment with this presentation of "SECRETS YOUR HANDWRITING REVEALS" A uniquely different format that produces a program GUARANTEED to be TOP FLIGHT entertainment thoroughly enjoyed and long remembered by the audience. This is a truly different and unusual presentation. Loaded with humor yet packs a real wallop.
MODERATE FEES.

Call or Write
JOHN J. SWANSON, M.G.A.
71 Jaffrey Street, East Weymouth, MA 02189
TELEPHONE (617) 337-6667

Leaders Conference

Metropolitan Life
AND AFFILIATED COMPANIES

Jay O'Leary, CLU
Sales Representative

301 North Avenue, Wakefield, MA 01880
Office: (617) 245-9211 Residence: (617) 944-1520

TITLES AND DEGREES

A.B.	Bachelor of Arts
A.M.	Master of Arts
B.A.	Bachelor of Arts
B.B.A.	Bachelor of Business Administration
B.D.	Bachelor of Divinity
B.C.L.	Bachelor of Canon (or Civil) Law
B.S.	Bachelor of Science
C.A.E.S.	Certificate of Advanced Educational Specialization
D.D.	Doctor of Divinity
D.H.L.	Doctor of Humane Letters
D.Min.	Doctor of Ministry
D.Sc.	Doctor of Science
D.S.W.	Doctor of Social Work
Ed.D.	Doctor of Education
J.C.B.	Bachelor of Canon Law
J.C.D.	Doctor of Canon Law
J.C.L.	Licentiate of Canon (or Civil) Law
J.D.	Juris Doctor
Litt.B.	Bachelor of Literature
Litt.D.	Doctor of Literature
LL.B.	Bachelor of Laws
LL.D.	Doctor of Laws
LL.M.	Master of Laws
L.S.Sc.	Licentiate of Social Science
M.A.	Master of Arts
M.A.T.	Master of Arts in Teaching
M.B.A.	Master of Business Administration
M.CH.A.	Master of Church Administration
M.Div.	Master of Divinity
M.Ed.	Master of Education
M.R.E.	Master of Religious Education
M.S.	Master of Science
M.S.W.	Master of Social Work
Mus.B.	Bachelor of Music
Mus.M	Master of Music
P.A.	Perfect Apostolic
P.A.	Protonotary Apostolic
Ph.B.	Bachelor of Philosophy
Ph.D.	Doctor of Philosophy
Ph.L.	Licentiate of Philosophy
Sc.D.	Doctor of Science
S.T.B.	Bachelor of Sacred Theology
S.T.D.	Doctor of Sacred Theology
S.T.L.	Licentiate (or Lector) of Sacred Theology
S.T.Lr.	Lectorate of Sacred Theology
S.T.M.	Master of Sacred Theology
Th.D.	Doctor of Theology
Th.M.	Master of Theology
V.E.	Episcopal Vicar
V.F.	Vicar Forane (Dean)
V.G.	Vicar General

WOMEN'S LEAGUES/GUILDS
PARISH/SCHOOL/CHARITABLE ORGANIZATIONS
AFFILIATED ALUMNAE ASSOCIATIONS

CATHOLIC WOMEN'S CLUBS/LEAGUES

Arlington Catholic Women's Club
Mrs. Margaret S. Matyuf, President
23 Iroquois Rd., Arlington 02174

Canton Catholic Women's Club
Anne Gerrior, President
1144 Washington, Canton 02021

Hingham Catholic Women's Club
Mrs. Virginia McLeod, President
26 Cedar Acres Lane, Cohasset 02025

Lexington-St. Brigid's Women's Club
Mrs. Dorothy Judge, President
2414 Massachusetts Ave., Lexington 02173

Norwood Catholic Women's Club
Mary Wynne, President
523 Nichols St., Norwood 02062

North Quincy Catholic Women's Club
Mrs. Helen Casey, President
199 Fayette St., Wollaston 02170

Quincy Catholic Club
Miss Carol Morris, President
15 Tinson Rd., Quincy 02169

Weymouth Catholic Club
Mrs. Alma Driscoll, President
542 Ralph Talbot St., So. Weymouth 02190

Winthrop Catholic Woman's Club
Mrs. Harold G. Clarke, President
265 Court Rd., Winthrop 02152

The League of Catholic Women
Archdiocese of Boston
Mrs. John E. Barry, Jr., President
454 Main St., Hingham 02043

League of Catholic Women
St. Alphonsus Parish Danvers/Beverly
Coordinating Team
488 Elliott St., Beverly 01915

Greater Lowell League of Catholic Women
Catholic Charities-Merrimack Valley
Mrs. Dolores Green, President
70 Lawrence St., Lowell 01852

Ste. Clare League of Catholic Women
Miss Rita Mooney, President
44 Hardy St., Methuen 01844

North Shore Catholic Charity League
Mrs. Kathryn Doherty, President
22 Essex Green Dr., Peabody 01960

CHARITABLE ORGANIZATIONS/GUILDS

Ace of Clubs
Mrs. Thomas D. Horan, President
43 Fletcher Rd., Belmont 02178

Alofa Malia Club
Miss Therese Sirois, President
62 Newton St., Waltham 02154

Carney Hospital-Ladies of Charity
Mrs. Joan Gallery, President
2100 Dorchester Ave., Dorchester 02124

Chatterbox Club
Antoinette J. Valenca, President
128 Milton St., Dedham 02026

Christ Child Society of Greater Boston, Inc.
Mrs. Cynthia Bannon, Contact
34 Mt. Auburn St., Cambridge 02138

Damien Guild
Mrs. Joseph R. Innocenti, President
200 Rutledge Rd., Belmont 02178

Damien Guild Immaculate Conception Parish
Edna Dullea, President
557 Pleasant St., Malden 02148

Emmanuel House Guild
Ruth Van Cott, President
11 Newcomb St., Boston 02118

Guild of Catholic Charities-Brockton
Patricia Lawton, President
686 N. Main St., Brockton 02401

Guild of Catholic Charities-Plymouth
Louise DeSisto, President
686 N. Main St., Brockton 02401

Guild of the Infant Saviour, Inc.
Mrs. Frank E. French, President
86 Common St., Belmont 02178

Infant of Prague Guild
Mrs. Marilyn Cole, President
12 Sylvia St., Lynn 01904

Junior Guild of Catholic Charities of Boston, Inc.
Ms. Theresa C. Maher, President
27 Lanark Rd., Brookline 02146

Laboure Center-Ladies of Charity
Archdiocese of Boston
Helen T. Sellew, President
371 West 4th Street, South Boston 02127

Massachusetts Catholic Woman's Guild
Mrs. Mary P. Revnoff, President
69 Pleasant St., Stoughton 02072

Massachusetts Catholic Woman's Guild
Branch 27 Lynnfield
Elizabeth R. Gallant, President
25 SouthView Rd., Lynn 01904

The Proparvulis Club, Inc.
Marian Lynch, President
34 Milton Hill Rd., Milton 02186

Sen Fu Mission Club
(Affiliate of Propagation of the Faith)
Miss Catherine R. McCarthy, President
63 Avalon Rd., West Roxbury 02132

St. Gerard's Guild
(Catholic Charities-Metro East)
Martha Vidkosky, Head Volunteer
270 Washington St., Somerville 02143

Stigmatine Ladies Guild
Mrs. Alberta Sullivan, President
554 Lexington St., Waltham 02154

Youville Hospital Guild
Mrs. Edward J. Shea, President
387 Broadway, Cambridge 02139

The Beautiful Catholic Custom
of
Visits to the Blessed Sacrament

A very special, informative, enlightening and inspiring presentation.

Donated to your organization by one of New England's foremost lecturers.

Call or Write
John J. Swanson
71 Jaffrey Street
East Weyouth, MA 02189
(617) 337-6667

Adam and Eve
Antique Entertainment

Enjoy the charm of the music of long ago and not so long ago. The authentic Victorian costumes further enhance the musical presentation. Arrive prepared to join in the performance as well. Members of the Archdiocesan Papal Choir.

"Good Old Fashioned Entertainment"

Satisfaction Guaranteed

Alan Long
(617) 364-5364

Music for church weddings a specialty. Organ and/or guitar

Phyllis Igoe
(617) 323-7792

MISS MARY ANNE

LADIES' COATS / DRESSES-VARIETY STYLES / FABRICS

4 PEPPER HILL DRIVE
WINCHESTER, MASSACHUSETTS
BY APPOINTMENT ONLY
729-2951

THE THREE PRINCIPAL FEASTS OF THE YEAR ARE:

1. **Christmas** commemorating the birth of our Lord.
2. **Easter** Celebrating the Resurrection. (Easter is always the Sunday after the first full moon following March 21 and determines the position of the different seasons of movable festivals of the year.)
3. **Pentecost** celebrating the Descent of the Holy Ghost upon the Apostles.

Every day of the year the church commemorates her saints (Sanctoral cycle) and encourages the faithful to imitate them.

PARISH ORGANIZATIONS/GUILDS

Corpus Christi Guild
Mrs. Alba Pine, President
45 Ash St., Auburndale 02166

Daughters of St. Anthony
Helen C. Yameen, President
59 Eaton St., Lawrence 01843

Guild of the Holy Name
Miss Rosalie Murphy, President
1689 Centre St., West Roxbury 02132

Guild of Our Lady of Fatima
(St. James, Boston)
Miss Catherine M. Hayes, President
2262 Dorchester Ave., Dorchester 02124

Guild of Our Lady of Good Voyage
Mrs. Teresa Wilson, President
142 Prospect St., Gloucester 01930

Guild of St. Francis of Assisi
(Sacred Heart, Newton Centre 02159
Mrs. Lorraine Crosby, President
2254 Massachusetts Ave., Cambridge 02140

Guild of St. John
Mrs. MaryAnn Helmuth, President
1321 Centre St., Newton Cent. 02159

Immaculate Guild-Mothers Club
Mrs. Bernadette Dalton, President
12 Norman St., Revere 02151

Most Blessed Sacrament Guild
Mrs. Maralyn Dragonetti, President
11 Grove St., Wakefied 01880

St. Barbara's Women's Club
Mrs. Josephine Fitzgerald, President
138 Cambridge St., Woburn 01801

St. Bartholomew Guild
Mrs. Kate Brothers, President
1180 Greendale Ave., Needham 02192

St. Bernard Sodality of Our Lady
Mrs. Janet Carvelli, President
1529 Washington St., West Newton 02165

St. Brendan Guild
Mrs. Bonita Morin, President
15 Rita Road, Dorchester 02124

St. Catherine of Siena Sodality
(St. Theresa, Watertown)
Mrs. Barbara Sheehan, President
35 Edwards Rd., Watertown 02172

St. Francis de Sales Guild
Mrs. Ann Collins, President
303 Bunker Hill St., Charlestown 02129

St. Francis of Assisi Mother's Club
Mrs. Nancy DiMaria, President
441 Fellsway West, Medford 02155

St. Irene's Women's Club
Mrs. Donna Griffin, President
187 East St., Carlisle 01741

St. James Women's Guild Wellesley
Marjorie Clark, President
900 Worcester St., Wellesley 02181

St. Joseph's Guild
Mrs. Patricia Cooper, President
1382 Highland Ave., Needham 02192

St. Margaret's Women Guild/Sodality
Mrs. Natalie Burns, Prefect
31 Nessralia St., Brockton 02402

St. Martha's Women's Guild
Mrs. Eileen Dynan, President
227 South St., Plainville 02762

St. Philip Neri Guild
Mrs. Helen G. Long, President
56 Nehoiden Rd., Waban 02168

St. Rita's Women's Club/Sodality
Mrs. Pauline Mahoney, President
158 Mammoth Rd., Lowell 01854

St. Susanna's Women's Club Dedham
Mrs. Marion Aldous McQuaid, President
262 Needham St., Dedham 02026

St. Zepherin's Women's Club
Mrs. Joan Ferguson, President
99 Main St., Cochituate 01778

SCHOOLS AUXILIARIES/ORGANIZATIONS

Boston College High Mother's Guild
Mrs. Linda Sleeper, President
150 Morrissey Blvd., Dorchester, 02125

Catholic Memorial High School Parents Council
Mr. Joseph Connolly, President
235 Baker St., West Roxbury 02132

Don Bosco High School
Mothers Club
Mrs. Katherine Nabstedt, President
Fathers Club
Mr. Patrick Ward, President
300 Tremont St., Boston 02116

Matignon High School Mothers Guild
Mrs. Eileen Lawless, President
1 Matignon Rd., Cambridge 02140

Mt. Alvernia High School
Mr. David Flanagan, President
790 Centre St., Newton 02158

Mt. St. Joseph Academy
Parent Student Teacher Association
Mr. John Boyle, President
617 Cambridge St., Brighton 02135

North Cambridge Catholic High School
Parents Guild
Mrs. Florence Dussault, President
40 Norris St., North Cambridge 02140

Notre Dame Academy League
Mrs. Dorothy McCarthy, President
1073 Main St., Hingham 02043

Our Lady of Nazareth Academy Parents Guild
Mrs. Jane Fowler, Board Member
14 Winship Dr., Wakefield 01880

Regis College Guild
Mrs. Edward Schmitt, President
235 Wellesley St., Weston 02193

Sacred Heart Home and School Association
Mrs. Elizabeth Bissonnette, President
1035 Canterbury St., Roslindale 02131

St. Coletta Guild, Inc. (Hanover)
Marjorie J. Shyne, Co-President
Linda Brown, Co-President
400 Washington St., Hanover 02339

St. John's Preparatory School
Guild of St. William
Mrs. Michael D'Annolfo, President
72 Spring St., Danvers 01923

St. Mary of the Hills Women's and Parents Association
Mrs. Juanita Rivera, President
250 Brook Rd., Milton 02186

Ursuline Academy Parents Guild
Co—Presidents
Mrs. John Brown
Mrs. Edward Nasson
65 Lowder St., Dedham 02026

AFFILIATED ALUMNAE ASSOCIATIONS

Aquinas College at Milton
Patricia Fell, President
303 Adams St., Milton 02186

Aquinas College at Newton
Mrs. Susan Monti, President
15 Walnut Park, Newton 02158

Catherine Laboure College
Marjorie Lawless, President
2120 Dorchester Ave., Dorchester

Emma Forbes Cary Guild
(Radcliffe College Catholic Alumnae)
E. Patricia Harrington, President
19 Cabot St., Winchester 01890

Emmanuel College
Miss Leslie McCafferty, President
400 Fenway, Boston 02115

Newton College
(Alumnae Club of Boston College)
Rosemary Stuart Dwyer, President
209 Kent Rd., Waban 02168

Regis College
Mrs. Mary Fecteau Shasta, President
235 Wellesley St., Weston 02193

Academy of Notre Dame
(Lowell-Tyngsboro)
Jacqueline Butterfield, President
180 Middlesex Rd., Tyngsboro 01879

Mount St. Joseph Academy
Rosemary Kirby-Kitowica, President
617 Cambridge St., Brighton 02135

Newton Country Day School of the Sacred Heart
(Boston Alumnae of the Sacred Heart, Inc.)
Rhonda Raffi Brenner, President
785 Centre St., Newton 02158

Notre Dame Academy
Eileen Gillis, President
1073 Main St., Hingham 02043

SULLIVAN BROTHERS

PRINTERS

117 MARGINAL STREET, LOWELL, MA 01851
TELEPHONE (508) 458-6333

Being grateful and privileged
to print the

BOSTON
CATHOLIC DIRECTORY

for over

FORTY YEARS

BUYERS AND ADVERTISERS GUIDE

A

Academy of Notre Dame, Tyngsboro (508) 649-7611 60
Adam & Eve, (617) 323-7792, 364-5364 274
Advanced Window Systmes (508) 580-2605 80
AFA Protective Systems, Inc. (617) 426-6224 76
Allston Lock Co. (617) 782-1120 54
Allen Organ (See East Coast Piano & Organ) (617) 937-3677 134,135
American Steeple Tower & Chimney, Inc. (508) 745-2759 116
AM-PM Cleaning Corporation (617) 893-1444 111
Aquinas College, Milton (617) 696-3100 222
Aquinas College, Newton (617) 969-4400 224
Artco Offset (617) 423-1044 37
Atlas Alarm Corp. (617) 337-6535 101
Emergency Service (617) 337-8866 ....

B

Bachrach (617) KE 6-4730, 924-6200 5-6-7-8
Beautiful Catholic Custom (617) 337-6667 274
Bellville Counseling Associates (617) 438-8155 220
Boston Chimney & Tower Co.,Inc. (508) 531-6006 96
Boston Lock & Safe Co. (617) 787-3400 76
Boston School, The (617) 963-8150 184

C

Caldwell, Robert B. Inc. Electrical Contractor
(617) 776-3212 88
Campion Renewal Center (617) 894-3199 112-186
Canniff & Sons, Inc., W.C. (617) 323-3690 88
Carmelite Gift Shop (508) 531-8340 84
Castle Marble Co., Inc. (617) 592-8690 64
Catholic Association of Foresters (617) 536-8221 22
Catholic Daughters of Americas (508) 877-3715 88
Michael J. Cave Corp. (508) 799-2903, (508) 755-0189 130
Central Purchasing Services (617) 254-0100 238
Cheviot Corporation, The., (617) 449-1100 76
Church Technologies (508) 448-6893 100
D. Clancy & Sons, Inc. (617) 436-1000 136
Comeau-Butler Wines, Inc. (617) 395-8800 72
Creed Rosary Company (508) 695-9365 190
Cronin, Joseph L., Gowns (617) 323-9078 58
Curley M. J. Co. (617) 770-1205 66
Custom Radiator Enclosures Inc. (617) 324-4151 137

D

Daughters of Isabella (508) 695-5234 190
Daughters of St. Paul (617) 326-5385 58
E. O'Byrne Dewitt, Sons (617) 325-5900 58
de Castro/Nelson Associates (617) 542-4444 262
Dominican Retreat House (508) 785-0124 186
Don Orione Madonna Shrine (617) 569-2100 194
Duplex Envelope Co. (508) 580-5420 220

E

East Coast Electronics Co., Inc. (617) 395-9050 116
East Coast Piano & Organ (617) 937-3677 134,135
Eastern Point Retreat House (508) 283-0013 186
Ecumenical Counseling Service, Inc. (617) 324-7927 54
Edison Chemical Co. (617) 442-0270 52
Egan & Sons, Thomas P., Inc. (508) 679-8400,
(617) 436-4360 50
Emkay Candies, (Thomas P. Egan, Inc.)
(617) 436-4360 50
Emkay Candles (Martin L. Hagerty), (617) 862-4961 72
Emmanuel College (617) 735-9760 224
Espousal Gift Shop (617) 894-7713 184
Espousal Retreat Center (617) 893-3465 186

F

Fabian Bachrach, Photographer of Men
(617) KE6-4730, 924-6200 5-6-7-8
Fatima Shrine (508) 429-2144 68
Folan Waterproofing & Construction Co., Inc.
(508) 238-6550 131
Fontbonne Academy at Milton (617) 696-3241 222
Foote, D.K. and Company, (617) 321-6943 46
Foyer of Charity, (617) 545-1080 186
Franciscan Children's Hospital and Rehabilitation Center,
(617) 254-3800 106
Fraser Engineering Co, Inc. (617) 332-3700 112

G

Gestetner Corporation (617) 444-8570 108
Gill Patrick J. & Sons, Inc. (617) 933-3275 118
Glastonbury Abbey (617) 749-2155 186
Good News Experience (508) 975-3161 186-226
Gormley Funeral Homes (617) 524-2323, 323-8600 42
Gospa Statuary Restoration Co. (508) 957-0089 133
Graham, J.W. & Son, Inc. (617) 337-4889 60
Green Uniform Company (201)-489-5300 230
Local Representative, Grace Ayers (617) 861-8474
Grenier Print Shop (617) 522-2225 44
Gymnasium Floor Refinishers, Inc. (617) 427-5080 42

H

Hagerty, Martin L., (Emkay Candles) (617) 862-4961 72
Helio Light Company (617) 666-3606, (617) 391-6369 32
Hiemer & Co., Clifton N.J. 201 772-5081 32
Holland, Michael, Inc. (617) 296-9178, 335-4275 114
Hovey, Lyn Studio, Inc. (617) 492-6566 131
Hughes Oil Company (617) 327-4600 102

J

Jackson School (617) 969-1537 184
Jimmy's Harborside Restaurant (617) 423-1000 266
John Swanson, M.G.A. (617) 337-6667 272,274
John J. Tierney Sound Systems (617) 944-7758 48

K

Kaler Carney Liffler & Co., Inc. (617) 542-4600 31
Keefe Associates Inc. (617) 482-5859 140
Kennedy & Sons, Inc., Patrick J. (617) 536-9674 92
Keystone Sound (617) 265-3499 30
Kiley & Associates, Inc. (617) 942-0388 239
Knowles Brothers, Inc. (617) 472-6840 94
Kwik-Wall/New England 1-800-345-5945 74

L

Lahaise, Henri and Son (617) 323-6444 102
Lane, Andrew Company (508) 532-2050 90
La Salette Shrine (508) 356-3151 88,186
Lawler, Robert J. & Crosby
Funeral Home (617) 323-5600, 522-9100 42
League of Catholic Women (617) 323-7676 190
Liturgical Apostolate Center (617) 482-0978 114
Liturgical Sculpture & Design (617) 247-1106 147
Lloyd's Woodworking, Inc. (508) 562-9007 104

M

Madonna Queen National Shrine (617) 569-2100 194
Major Theatre Equipment Corporation
(617) 542-0445, 542-6797 52
Marian Manor (617) 268-3333 240
Marist House, The, (508) 879-1620 112,186
Maristhill, Inc. (617) 893-0240 240

Marr Scaffolding Company (617) 267-7200 132
Martin J. Moran Company, The 703 528-7377 139
Massachusetts Catholic Daughters of The America
(508) 877-3715 88
Massachusetts Catholic Women's Guild
(508) 378-3093 240
Mel Simons (617) 325-7879 272
Merrimack Montessori School (508) 374-6103 184
Miramar Retreat House (617) 585-2460 186
Miss Mary Anne (617) 729-2951 274
Missionary Society of St. James
the Apostle (617) 742-4715 38
Mont La Salle Wines (Comeau-Butler Wines)
(617) 395-8800 72
Moran, Martin J., (703) 528-7377 139
Morel Organ Co. (617) 643-4054, 648-8212 109
Mt. St. Joseph Academy (617) 254-8383 228
Murray Funeral Service, P.E.
(617) 325-2000, 522-1110 ..... Inside Front Cover

N

National Directory Service for Catholic Parishes
1-800-248-2041 128
National Shrine of Our Lady of LaSalette
(508) 356-3266 88,186
National Window Cleaning Service (617) 328-1919 92
New England Handwriting Analyst (617) 337-6667 272
New England Sealcoating Co., Inc. (617) 749-6800 136
New Englan Stained Glass (508) 699-6965 138
New Holland Church Furniture (800) 648-9663 98
Representative - Edmond W. Daly (508) 372-5612
Newman Preparatory School (617) 267-4530 228
Newton Country Day School of the
Sacred Heart (617) 244-4246 228
Nichols Religious Supply Co. (508) 947-1517 106
Notre Dame Academy, Hingham (617) 749-5930 60

O

O'Brien, Daniel F., Arlington (617) 643-6767 44
Cambridge (617) 547-8060 54
Somerville (617) 776-3131 102
O'Brien Company, The, (203) 522-6506 28
O'Byrne De Witt Sons, E. 325-5900 58
Our Lady of Fatima Shrine (508) 429-2144 68
Our Lady of LaSalette (508) 356-3151 88
O'Leary, Jay, CLU (617) 245-9211 272

P

Paulist Center (617) 742-4460 36
Payne Co., F.S. (617) 547-9000 44
Pilot Publishing Co. (617) 482-4316 129
Propagation of the Faith (617) 542-1776 21

Q

Quinn, R.J. Insurance Agency (617) 623-3232 103

R

R. & M. Contracting Co., Inc. (617) 254-4571 26
Redjinski, Adam (617) 247-1106 147
Regis College (617) 893-1820 224
Richard G. Zartarian (617) 237-3210 52
Riley & Co., P.J. (617) 445-0800 ..... Inside Back Cover
R.J. Toomey Co., (508) 852-8985 86
Rodgers Organs of New England (Sound Systems)
(617) 444-5790 78
Rose Therese Cap & Gown Co.
(508) 586-5812, 344-6871 34
Ruotolo Associates (508) 475-6890 42,220

S

Sacred Heart Retreat House (508) 356-3838 186
St. Anthony Shrine (617) 542-6440 22
St. Basil's Salvatorian Center (508) 683-2959 186
St. Catherine of Genoa Parish (617) 666-2087 ..... Front Cover
About the Cover 35
St. Francis Retreat Center 603 964-5559 186
St. James Missionary Society, (617) 742-7415 38
St. James Parish (617) 396-0025 82
St. John's Preparatory School (508) 774-1050 226
St. Joseph Manor Nursing Home (508) 583-5834 240
Saint Michel Liturgical Arts, Inc. (617) 329-6660 24
St. Paul Book & Media Center (617) 326-5385 58
St. Sebastian's Country Day School (617) 449-5200 226
St. Stephen Priory Spiritual Life Center (508) 785-0124 186
Serpentino Stained Glass (617) 449-2074 62
Shanahan Electronics, Inc. (508) 453-1556 107
Sheehan Co., Matthew F. (617) 426-3921 ..... Back Cover
Simon of Cyrene Society (617) 268-1230 221
Simons, Mel (617) 325-7879 272
Sister Disciples of Divine Master (617) 482-0978 114
Society of St. James the Apostle (617) 742-4715 38
Steinert & Sons, M. (617) 426-1900 70
Stetson Co., M.D. (617) 986-6161 102
Sullivan Bros., Printers (508) 458-6333 276
Sullivan Electronics (508) 858-3630 40
Superior Carpet, Inc., (617) 364-5300 92
Swanson, John, M.G.A. (617) 337-6667 272,274
Sweet, Timothy, E. (617) 729-9700 268

T

Tally, Joseph B., Inc. (401) 331-4400 110
The Boston School (617) 963-8150 184
The Cheviot Corporation (617) 449-1100 76
Tierney Sounds Systems (617) 944-7758 48
Timothy E. Sweet, (617) 729-9700 268
Toomey, R.J. Co., (508) 852-8985 86

U

Ursuline Academy (617) 326-6161/326-3158 228

W

Walnut Park (Montessori) School (617) 969-9208 184
Walsh, Brothers, Inc. (617) 876-0375 56
Waltham Chemical Co. (617) 893-1810 32
Waterman & Sons Funeral Service, J.S. (617) 536-4110 46
Welch, Corp. Albert J. (617) 254-7550 65

X

Xaverian Missionary Fathers (508) 429-2144 68

Z

Zartarian, Richard (617) 237-3210 52

Always, The Boston Catholic Directory is grateful to the large number of advertisers who annually make use of it in order to bring their excellent products to the attention of subscribers to The Directory. And, always, The Directory accepts ONLY the advertisements of reputable business concerns.

That it may render invaluable assistance to subscribers, the classified ADVERTISERS AND BUYERS GUIDE contains over 400 different product and service classifications. Pastors, executives, institutions, administrators of federal, state, city and town departments, and those important people - heads of families - will find "only the best" advertised in the foregoing columns.

Mentioning The Boston Catholic Directory, when you are making a purchase, will ensure the continuance of this excellent service.

A

ACADEMIC ATTIRE
Rose Therese Cap & Gown Co., (508) 586-5812 34
ACCORDIAN FOLDING DOORS & PARTITIONS
Kwik-Wall/New England 1-800-345-5945 74
ACOUSTICAL CEILINGS
The Cheviot Corporation, (617) 449-1100 76
ACOUSTICAL DIVIDERS & SCREENS
Kwik-Wall/New England 1-800-345-5945 74
AIR CONDITIONING, HEATING VENTILATING
Riley & Co., P.J. (617) 445-0800 ....Inside back cover
Fraser Engineering Co., Inc. (617) 332-3700 112
ALARM SYSTEMS
Atlas Alarm Corporation (617) 337-6535 (Emergency (617) 337-8866) 101
ALARM SYSTEMS (BURGLAR)
Atlas Alarm Corporation, (617) 337-6535 101
AFA Protective Systems, Inc. (617) 426-6224 76
ALBS
R.J. Toomey Co., (508) 852-8985 86
ALPHA INDEX
Ruotolo Associates, Inc. (508) 475-6890 220
ALTAR BOY APPAREL
Thomas P. Egan & Sons, Inc., (617) 436-4360 50
Andrew Lane Company (508) 532-2050 90
R.J. Toomey Company, (508) 852-8985 86
ALTAR LINENS
Sister Disciples of Divine Master (617) 482-0978 114
ALTAR VESSELS (Metal Repair)
Patrick J. Gill & Sons, Inc. (617) 933-3275 118
ALTAR WINES
Comeau Butler Wines (617) 395-8800 72
Altar Wines (Thomas P. Egan, Inc.) (617) 436-4360 50
Cribari Altar Wines (Thomas P. Egan, Inc.) (617) 436-4360 50
Guasti Altar Wines (Thomas P. Egan, Inc.) (617) 436-4360 50
Mont La Salle (Comeau-Butler, Inc.) (617) 395-8800 72
Mont La Salle Vineyard (Comeau-Butler, Inc.) (617) 395-8800 72
ALTARS
Castle Marble Co., Inc. (617) 592-8690 64
Knowles Brothers, Inc. (617) 472-6840 94
Saint Michel Liturgical Arts, Inc. (617) 329-6660 24
AMPLIFIERS
Keystone Sound (617) 265-3499 30
Rodgers Organs of New England (617) 444-5790 78
ARCHITECTS
de Castro/Nelson Associates (617) 542-4444 262
Keefe Associates Inc. (617) 482-5859 142
ARCHITECTURAL RE-DESIGNING
Folan Water Proofing & Construction Co., Inc. (508) 238-6550 131
ARCHITECTURAL PLANNING/STUDIES
ARCHITECTURAL RENOVATIONS/RESTORATION
deCastro/Nelson Associates (617) 542-4444 262
ARTIST
Rita M. Shea (Gospa Statuary Restoration Co. (508) 957-0089 133
ASBESTOS REMOVAL
D. Clancy & Sons, Inc. (617) 436-1000 136
ATTITUDINAL SURVEY
The Martin J. Moran Company (703) 528-7377 139
The O'Brien Company (203) 522-6506 28
AUDIENCE PARTICIPATION
Mel Simons (617) 325-7879 272
AUDIO VISUAL EQUIPMENT
Rodgers Organs of New England (617) 444-5790 78
Sullivan Electronics (508) 858-2630 40
AUDIO VISUAL EQUIPMENT
Rodgers Organs of New England (617) 444-5790 78
Sullivan Electronics (508) 858-3630 40
AUTO INSURANCE
R. J. Quinn Insurance Agency (617) 623-3233 103

B

BELLS, CHIMES
Church Technologies, Inc. (508) 448-6893 100
BENCHES
Knowles Brothers, Inc. (617) 472-6840 94
BOOKS (Bibles)
Espousal Gift Shop (617) 893-3464 184
St. Paul Book & Media Center (617) 326-5385 58
Sheehan, Matthew F. Co. (617) 426-3921 ....Back Cover
BRICK & STONE MASONRY ASSOCIATION
Marr Scaffolding Co. (617 269-7200 132
BRICK & STONE MASONRY RESTORATION
Folan Water Proofing & Construction Co. Inc. (508) 238-6550 131
BUILDING RESTORATION
Boston Chimney & Tower Co., Inc. (508) 531-6006 96
BURGLAR ALARM SYSTEMS
Atlas Alarm Corp. (617) 337-6535 101
(Emergency Service (617) 337-8866
Shanahan Electronics, Inc. (508) 453-1556 107
BUSINESS FORMS
Artco Offset (617) 423-1044 37

C

CANDLES
Andrew Lane Company (508) 532-2050 90
Baillargeon, F. U.S.A. (Martin L. Hagerty Co.) (617) 862-4961 72
Curley, M.J., Co. (617) 770-1205 66
Egan, Thomas P. Inc. (617) 436-4360 50
Emkay Candles (Thomas P. Egan, Inc.) (617) 436-4360 50
Emkay Candles (Martin L. Hagerty) (617) 862-4961 72
Emkay Candles (Andrew Lane Co.) (508) 532-2050 90
Muench-Kreuzer Candle (Andrew Lane Co.) (508) 532-2050 90
Muench-Kreuzer Candle Co. (Martin L. Hagerty Co.) (617) 862-4961 72
Patrick J. Gill & Sons, Inc. (617) 933-3275 118
Helio Light Company (617) 666-3606, 391-6369 32
Matthew F. Sheehan Co., Inc. (617) 426-3921 ....Back Cover
Will & Baumer 679-8400, (Thos. P. Egan), (617) 436-4360 50
Will & Baumer (St. Michel Liturgical Arts. Inc.) (617) 329-6660 24
Will & Baumer (Andrew Lane Co.) (508) 532-2050 90
CANDLES ACCESSORIES
Curley, M.J., Co. (617) 770-1205 66
Thomas P. Egan & Sons, Inc. (617) 436-4360 50
CANDY (Fund Raising)
Rose Therese Cap and Gown Co. (508) 586-5812 34
CAPS AND GOWNS
Joseph L. Cronin, Gowns (617) 323-9078 58
Rose Therese Cap & Gown Co. (508) 586-5812 34
CARILLONS
East Coast Piano & Organ (617) 937-3677 135
CARPENTRY (INTERIOR & EXTERIOR)
Michael J. Cave Corp. (508) 799-2903 130
Michael Holland Inc. (617) 296-9178, 335-4275 114
CARPET CLEANING
AM-PM Cleaning Corporation (617) 893-1444 111
Superior Carpet Inc. (617) 364-5300 92
CARPET SALES
Superior Carpet Inc. (617) 364-5300 92
CARS
Timothy E. Sweet (617) 729-9700 268
CATECHETICAL TOOLS
St. Paul Book & Media Center (617) 326-5385 58
CATHOLIC ORGANIZATIONS
Alofa Malia (617) 893-3960 240
Catholic Association of Foresters (617) 536-8221 22
Catholic Daughters of America (508) 877-3715 88
Daughters of Isabella (508) 695-5234 190
League of Catholic Women (617) 323-7676 190
Mass. Catholic Women's Guild (508) 378-3093 240
Propagation of the Faith, Inc. (617) 542-1776 21
Society of St. James, the Apostle (617) 742-4715 38
CATHOLIC PUBLICATION
The Pilot (617) 482-4316 129
CCTV & MATV
Shanahan Electronics, Inc. (508) 453-1556 107
CHAIRS
Knowles Brothers, Inc. (617) 472-6840 94
Lloyds Woodworking, Inc. (508) 562-9007 104
New Holland Church Furniture (800) 648-9663 98
CHANCEL FURNISHINGS
New Holland Church Furniture (800) 648-9663 98
CHIMNEYS-BUILDING & REPAIR
Boston Chimney & Tower Co. Inc. (508) 531-6006 96
Marr Scaffolding Co. (617) 269-7200 132
CHOIR ROBES
R.J. Toomey Company (508) 852-8985 86

CHRISTIAN AWARENESS WEEKENDS
Rev. Alfred M. Murphy, O.S.A. (508) 975-3161 186-226
CHURCH DECORATORS
J.W. Graham & Son, Inc. (617) 337-4889....60
Kiley & Associates, Inc. (617) 942-0388....239
Saint Michel Liturgical Arts, Inc. 329-6660....24
Tally, Joseph B., Inc. (401) 331-4400 110
CHURCH DIRECTORIES
National Directory Service for Catholic Parishes
1-800-248-2041 128
CHURCH FUND RAISING
Ruotolo Associates, Inc. (508) 475-6890....42
CHURCH FURNITURE
M.J. Curley Co. (617) 770-1205 66
Patrick J. Gill & Sons, Inc. (617) 933-3275 118
Knowles Brothers Inc. (617) 472-6840....94
Andrew Lane Company (508) 532-2050....90
Matthew F. Sheehan Co., Inc. (617) 426-3921....Back Cover
Saint Michel Liturgical Arts, Inc. (617) 329-6660....24
New Holland Church Furniture (800) 648-9663....98
Tally, Joseph B., Inc. (401) 331-4400 110
CLERICAL APPAREL
M.J. Curley Co. (617) 770-1205 66
Thomas P. Egan & Sons, Inc.(617) 436-4360 50
Matthew F. Sheehan Co., Inc. (617) 426-3921....Back Cover
R.J. Toomey Company (508) 852-8985....86
CLOTHING
Green Uniform Company (201) 489-5300....230
CLUB/ORGANIZATIONS
John Swanson, MGA (617) 337-6667 ....272, 274
CO-EDUCATION
Newman Preparatory School (617) 267-4530....228
COLLECTION ENVELOPES
Richard G. Zartarian (617) 237-3210....52
COLLEGES
Emmanuel College (617) 735-9760 224
Regis College (617) 893-1820 224
COMMERCIAL HEATING
Hughes Oil Company (617) 327-4600....102
COMMUNICATION ENGINEERS
Tierney Sound Systems, (617) 944-7758 48
COMMUNION, CONFIRMATION, CHOIR ROBES
Joseph L. Cronin, Gowns (617) 323-9078....58
Rose Therese Caps and Gowns (508) 586-5812....34
COMPUTER FLOORS
The Cheviot Corporation, (617) 449-1100....76
CONSULTANTS
Ruotolo Associates (508) 975-2620....42, 220
CONTRACTORS
Boston Chimney & Tower Co., Inc. (508) 531-6006....96
Michael J. Cave Corp. (508) 799-2903 130
Michael Holland Inc. (617) 296-9178, 335-4275....114
Marr Scaffolding Co. (617) 269-7200....132
R. and M. Contracting Co., Inc. (617) 254-4571 26
Walsh Brothers, Inc. (617) 876-0375....56
Welch, Albert J. (617) 254-7550 65
CONVECTOR COVERS AND ENCLOSURES
Custom Radiator Enclosures, Inc. (617) 324-4151....137
COPIERS
Gestetner Corporation (617) 444-8570 108
CORRECTIONAL REFORM
Paulist Center (617) 742-4460 36
COUNSELING
Bellville Counseling Associates (617) 438-8155....220
Ecumenical Counseling Service, Inc. (617) 324-7927....54
COUNTRY DAY SCHOOL
Newton Country Day School of the
Sacred Heart (617) 244-4246....228
CRACK FILLING & JOINT REPAIR
New England Seal Coating Co., Inc. (617) 749-6800....136
CUSTOM WOODWORKING
New Holland Church Furniture (800) 648-9663....98
R. and M. Contracting Co., Inc. (617) 254-4571 26

D

DAYS OF COMMITMENT
Rev. Alfred M. Murphy, O.S.A. (508) 975-3161 186-226
DAYS OF RECOLLECTION (See Page 186)
DEAF
Boston School, The (617) 963-8150....184
DECORATORS
D.K. Foote & Co. (617) 321-6943 46
J.W. Graham & Sons, Inc. (617) 337-4889....60
Kiley & Associates, Inc. (617) 942-0388....239
DEMOLITION
D. Clancy & Sons, Inc. (617) 436-1000 136
DETERGENTS
Edison Chemical Co., Inc. (617) 442-0270 52
Stetson Co., M.D. 986-6161....102
DEVELOPMENT
The Martin J. Moran Company (703) 523-7377....139
The O'Brien Company (203) 522-6506 28
Ruotolo Associates, (508) 975-2620 220
DEVELOPMENT OFFICE
Marist Missionary Sisters (617) 893-0240 240
DEVOTIONS
St. Anthony (St. Anthony Shrine) (617) 542-6440....22
St. Jude (St. Anthony Shrine) (617) 542-6440 22
DIGITAL PIANOS
East Coast Piano & Organ (617) 937-3677....135
DIOCESAN WEEKLY
The Pilot (617) 482-4316 129
DIRECTORIES
Boston Catholic Directory (617) 542-8393 2
National Directory Service for Catholic Parishes
1-800-248-2041 128
DISABLED
Simon of Cyrene Society (617) 268-1230 221
DIVORCED CATHOLIC GROUPS
Paulist Center (617) 742-4460 36
DOOR CLOSERS
Allston Lock Co. (617) 782-1120....54
DOORS
Lloyd's Woodworking, Inc. (508) 562-9007....104
DRAPERIES
Major Theatre Equipment Corporation
(617) 542-0445....52
DUMB WAITERS
Payne Co., F.S. (617) 547-9000 44
DUPLICATORS
Gestetner Corporation (617) 444-8570 108

E

ECCLESIASTICAL APPAREL
R.J. Toomey Company (508) 852-8985....86
ECUMENICAL CENTER
St. Basil's Salvatorian Center (508) 683-2959....186
EDUCATIONAL FUND RAISING
Ruotolo Associates, Inc. (508) 475-6890....220
EDUCATIONAL PROGRAMS
Paulist Center (617) 742-4460 36
ELECTRICAL CONTRACTORS
Robert B. Caldwell, Inc. (617) 776-3212....88
Fraser Engineering Co., Inc. (617) 332-3700 112
ELECTRONIC ORGANS
Rodgers Organs of New England (617) 444-5790 78
ELEVATORS
Payne Co., F.S. (617) 547-9000 44
ENCLOSURES - RADIATORS AND HEATERS
Custom Radiator Enclosures Inc. (617) 324-4151....137
ENTERTAINMENT
Adam & Eve (617) 323-7792, 364-5364 274
Mel Simons, (617) 325-7879 272
John Swanson, M.G.A. (617) 337-6667....272,274
ENVELOPES
Artco Offset (617) 423-1044 37
Sullivan Bros., Printers (508) 458-6333 276
Richard G. Zartarian (617) 237-3210....52
ENVELOPES, CHURCH COLLECTION
Richard G. Zartarian (617) 237-3210....52
EPOXY CONCRETE REPAIR
New England Sealcoating Co., Inc. (617) 749-6800....136
ESCORTED TOURS
O'Byrne Dewitt Travel Agency (617) 325-5900....58
EXCAVATING CONTRACTORS
Welch, Albert J. (617) 254-7550 65
EXTERMINATORS
Waltham Chemical Co. (617) 893-1810 32

F

FIRE ALARM SYSTEMS
Atlas Alarm Corp. (617) 337-6535 101
Emergency Service (617) 337-8866
AFA Protective Systems, Inc. (617) 426-6224....76
FIRE CURTAINS
Major Theater Equipment Corporation
(617) 542-0445....52
FIRE PREVENTION AND SAFETY EQUIPMENT
Atlas Alarm Corp. (617) 337-6535 101
Emergency Service (617) 337-8866
FLOORING
Superior Carpet Inc. (617) 364-5300 92
FLOOR MAINTENANCE
National Window Cleaning Service (617) 328-1919 92
Stetson Co., M.C. (617) 986-6161....102
FLOOR/MAINTENANCE PRODUCTS
Superior Carpet, Inc. (617) 364-5300....92
FLOOR REFINISHING (GYMNASIUM)
Gymnasium Floor Refinishing (617) 427-5080....42
FOLDING DOORS AND PARTITIONS
Kwik-Wall/New England 1-800-345-5945....74
FRAMES & VENTILATORS (Aluminum Replacement)
New England Stained Glass (508) 699-6965 138
FUEL OIL
Central Purchasing Services (617) 254-0100 238
FUEL SERVICE
Hughes Oil Co. (617) 327-4600....102
FUND RAISING
Ruotolo Associates (508) 975-2620....42
The Martin J. Moran Company (703) 528-7377....139
The O'Brien Company (203) 522-6506 28
Richard G. Zartarian (617) 237-3210....52
FUNERAL DIRECTORS
J.S. Waterman & Sons Funeral Services (617) 536-4110....46
FUNERAL HOMES
Robert J. Lawler & Crosby Funeral Home
(617) 323-5600, 522-9100....42
Gormley Funeral Homes (617) 524-2323, 323-8600 42
Murray Funeral Service, P.E. ....Inside Front Cover
Jamaica Plain (617) 522-1100
West Roxbury (617) 325-2000
O'Brien, Daniel A.
Arlington (617) 643-6767....44
Cambridge (617) 547-8060....54
Somerville (617) 776-3131....102
Waterman & Sons Funeral Service, J.S. (617) 536-4110....46

G

GAS FITTING
Patrick J. Kennedy & Sons, Inc. (617) 536-9674 92
GIFT ITEMS
Creed Rosary Company (508) 695-9365....190
GIRLS & BOYS SCHOOL UNIFORMS
Greene Uniform Company (201) 489-5300....230
GLASS STAINED & LEADED
Lyn Hovey Studio, Inc. (617) 492-6566 131
Serpentino Stained Glass Inc., (617) 449-2074....62
GOLD LEAFING
American Steeple Tower & Chimney, Inc.
(508) 745-2759....116
GOLD PLATING—METAL ALTAR WARE
Patrick J. Gill & Sons, Inc. (617) 933-3275, 933-3706 118
GREETING CARDS
Sister Disciples of Divine Master (617) 482-0978....114
GRILLS - RADIATORS AND HEATERS
Custom Radiator Enclosures, Inc. (617) 324-4151....137
GUASTI ALTAR WINES
Egan & Sons, Thomas P., Inc. (617) 436-4360 50
GYMNASIUM FLOOR FINISH
Gymnasium Floor Refinishers, Inc. (617) 427-5080....42

H

HANDBELLS
East Coast Piano & Organ (617) 937-3677....134
HANDICAPPED
Simon of Cyrene Society (617) 268-1230....221
HAND WRITING ANALYST
John Swanson, M.G.A. (617) 337-6667....272,274
HEATING CONTRACTORS
Patrick J. Kennedy & Sons, Inc. (617) 536-9674 92
HEATING EQUIPMENT
Hughes Oil Co. (617) 327-4600....102
HEATING AND VENTILATING CONTRACTORS
Riley & Co., P.J. (617) 445-0800....Inside Back Cover
HOMES FOR THE AGED
St. Joseph Manor Nursing Home (508) 583-5834....226
HOME ELEVATORS
Payne Co., F.S. (617) 547-9000....44
HOME IMPROVEMENTS
D.K. Foote & Company (617) 321-6943....46
HOSPITALS
Franciscan Children's Hospital (617) 254-3800 106
HOSPITAL FUNDRAISING
The Martin J. Moran Company (703) 528-7377....139

I

INCREASED INCOME PROGRAMS
The Martin J. Moran Company (703) 528-7377....139
The O'Brien Company (203) 522-6506 28
Ruotolo Associates, Inc. (508) 475-6890....42
INSULATION
Advanced Window Systems (508) 580-2605 80
INSURANCE
R. J. Quinn Insurance Agency (617) 623-3232....103
Catholic Association of Foresters (617) 536-8221 22
Kaler, Carney, Liffler & Co. (617) 542-4600 31
O'Leary, Jay, CLU (617) 245-9211....272
INTERCOMS
Sullivan Electronics (508) 858-3630 40
INTERCOM SYSTEMS & CLOCK SYSTEMS
East Coast Electronics Co., Inc. (617) 395-9050 116
INTERCOM TELEPHONE SYSTEMS
John J. Tierney (617) 944-7758 48
INTERIOR DESIGNERS
Keefe Associates, Inc. (617) 482-5859....140
deCastro/Nelson Associates (617) 542-4444....262
IRISH MUSIC AND RECORDS
O'Byrne DeWitt Sons, E. (617) 325-5900....58

J

JANITORIAL SERVICES
AM-PM Cleaning Corp. (617) 893-1444....111
JANITOR SUPPLIES
Edison Chemicals Co. (617) 442-0270....52
Stetson Co., M.D. (617) 986-6161....102
JEWELRY
Creed Rosary Company (508) 695-9365....190
JEWELRY—IRISH
O'Byrne DeWitt Sons, E. (617) 325-5900....58

K

KEYBOARDS
East Coast Piano & Organ (617) 937-3677....135
KEYS
Allston Lock Co. (617) 782-1120....54
KITCHEN CABINETS
R. and M. Contracting Co., Inc. (617) 254-4571 26
KNEELER PADS-CUSHIONS
Lloyd's Woodworking, Inc. (508) 562-9007....104
KNEELERS
Michael J. Cave Corp. (508) 799-2903 130
Tally, Joseph B. Inc. (401) 331-4400....110

L

LAMP CONTRACTS
Sullivan Electronics (508) 858-3630 40
LANDSCAPING
Welch, Albert J. (617) 254-7550 65
LECTURES
Beautiful Catholic Customs (617) 337-6667 274
League of Catholic Women (617) 323-7676....190
LEXAN INSTALLATIONS
Serpentino Stained Glass, Inc. (617) 449-2074....62

LIGHTING
Robert B. Caldwell, Inc. (617) 776-3212 88
LITURGICAL ART
Gospa Statuary Restoration Co. (508) 957-0089 133
Sister Disciple of Divine Master (617) 482-0978 114
LITURGICAL BOOKS
Nichols Religious Supply Co. (508) 947-1517 106
LITURGICAL FURNISHING DESIGN
de Castro/Nelson Associates (617) 542-4444 262
Liturgical Sculpture & Design (617) 247-1106 147
LOCKSMITHS
Allston Lock Co. (617) 782-1120 54
Boston Lock & Safe Co. (617) 787-3400 76

M

MAINTENANCE
National Window Cleaning Service (617) 328-1919 92
MAINTENANCE SUPPLIES
Central Purchasing Services (617) 254-0100 238
MARBLE TILE
Castle Marble Co., Inc. (617) 592-8690 64
MARIST MISSIONARY SISTERS DEVELOPING
Maristhill, Inc. (617) 893-0240 240
MARKETING
Ruotolo Associates (508) 975-2620 42,220
MASONRY REPAIRS
American Steeple Tower & Chimney, Inc. (508) 745-2759 116
Boston Chimney & Tower Co., Inc. (508) 531-6006 96
MASS CARDS
Artco Offset (617) 423-1044 37
Propagation of the Faith (617) 542-1776 21
St. Anthony Shrine (617) 542-6440 22
St. James Missionary Society (617) 742-4715 38
MECHANICAL CONTRACTORS
Riley & Co., P.J. (617) 445-0800 ..... Inside Back Cover
MEDALS
Nichols Religious Supply Co. (508) 947-1517 106
Sister Disciples of Divine Master (617) 482-0978 114
MEMORIALS
Canniff & Sons, Inc. W.C. (617) 323-3690 88
MICROPHONE SYSTEMS
East Coast Electronics Co., Inc. (617) 395-9050 116
MISSION AID
Catholic Missions among the Colored People and the Indians (617) 542-1776 21
Marist Missionary Sisters (617) 893-0240 240
Propagation of the Faith (617) 542-1776 21
St. Anthony's Shrine (617) 542-6440 22
Society of St. James The Apostie (617) 742-4715 38
The Pontifical Society of St. Peter the Apostle (617) 542-1776 21
The Pontifical Association of the Holy Childhood (617) 542-1776 21
Xaverian Fathers (508) 429-2144 68
MONTESSORI METHODOLOGY
Sisters of St. Joseph
Newton (617) 969-9208. Walnut Park School 184
Haverhill Merrimack School (508) 374-6103 184
MONT LA SALLE WINES
Comeau-Butler Wines Inc. 395-8800 72
MONUMENTS
Canniff & Sons, Inc. W.C. (617) 323-3690 88
MOSAICS
Castle Marble Co., Inc. (617) 592-8690 64
MUSIC: CONTEMPORARY & TRADITIONAL
St. Paul Book & Media Center (617) 326-5385 58
MUSICAL INSTRUMENTS
M. Steinert & Sons (617) 426-1900 70
MUSICAL PROGRAMS
Adam & Eve (617) 323-7792, 364-5364 101
Mel Simons, (617) 325-7879 272

N

NEWSPAPERS
The Pilot (617) 482-4316 129
NOSTALGIA SHOWS
Mel Simons (617) 325-7879 272
NOVENA
St. Anthony (617) 542-6440 22
St. Jude (617) 542-6440 22
NURSING HOMES
Marian Manor (617) 268-3333 240
Maristhill, Inc. (617) 893-0240 240
St. Joseph's Manor Nursing Home (508) 583-5834 240

O

OFFICE EQUIPMENT & SUPPLIES
Central Purchasing Services (617) 254-0100 238
OFFICE SUPPLIES
Central Purchasing Services (617) 254-0100 238
OIL AND BURNERS
Hughes Oil Co. (617) 327-4600 102
ORGANS
Church Technologies, Inc. (508) 448-6893 100
East Coast Piano & Organ (617) 937-3677 134,135
Rodgers Organs of New England (617) 444-5790 78
M. Steinert & Sons (617) 426-1900 70
ORGANS CONSULTANTS
East Coast Piano & Organ (617) 937-3677 134
Rodgers Organs of New England (617) 444-5790 78
ORGANS—ELECTRONIC
East Coast Piano & Organ (617) 937-3677 134
Church Technologies, Inc. (508) 448-6893 100
Rodgers Organs of New England (617) 444-5790 78
ORGAN—DIGITAL COMPUTER
East Coast Piano & Organ (617) 937-3677 134
ORGANS—PIPE
East Coast Piano & Organ (617) 937-3677 134
Henri Lahaise & Son (617) 323-6444 102
Morel Organ Co. (617) 643-4054 109
Rodgers Organs of New England (617) 444-5790 128
ORGAN REPAIRS
Church Technologies, Inc. (508) 448-6893 100
East Coast Piano & Organ (617) 937-3677 134
Morel Organ Co., (617) 643-4054 109
Rodgers Organs of New England (617) 444-5790 78
M. Steinert & Sons (617) 426-1900 70
ORIENTAL RUG REPAIR
Superior Carpet Inc. (617) 364-5300 92

P

PAINT STORE—RETAIL
J.W. Graham & Son, Inc. (617) 337-4889 60
PAINTING
Gospa Statuary Restoration Co. (508) 957-0089 133
PAINTING CONTRACTORS
American Steeple Tower & Chimney, Inc. (508) 745-2759 116
Michael J. Cave Corp (508) 799-2903 130
D.K. Foote & Company (617) 321-6943 46
J.W. Graham & Son, Inc. (617) 337-4889 60
Kiley & Associates, Inc. (617) 942-0388 239
PALMS
Nichols Religious Supply Co., (508) 947-1517 106
PAPER HANGERS
J.W. Graham & Son, Inc. (617) 337-4889 60
PARISH FAMILY ALBUMS
National Directory Service for Catholic Parishes 1-800-248-2041 128
PARKING AREAS
Welch, Albert J. (617) 254-7550 65
PARTITIONS—MOVEABLE
Kwik-Wall/New England 1-800-345-5945 74
The Cheviot Corporation (617) 449-1100 76
PAVEMENT SEALCOATING
New England Sealcoating Co., Inc. (617) 749-6800 136
PEACE AND JUSTICE
Paulist Center (617) 742-4460 36
PEDIATRIC CARE
Franciscan Children's Hospital (617) 254-3800 106
PEST AND TERMITE CONTROL
Waltham Chemical Co. (617) 893-1810 32
PEW REFINISHING
Michael J. Cave Corp. (508) 799-2903 130
Knowles Brothers, Inc. (617) 472-6840 94

PEWS
Michael J. Cave Corp. (508) 799-2903 130
Thomas P. Egan & Sons, Inc. (617) 436-4360 50
Knowles Brothers Inc. (617) 472-6840 94
Lloyd's Woodworking, Inc. (508) 562-9007 104
New Holland Church Furniture (800) 648-9663 98
PEWTER AND FIGURINES
Creed Rosary Company (508) 695-9365 190
PHONOGRAPHS
O'Byrne de Witt Sons, E. (617) 325-5900 58
PHOTOGRAPH ALBUMS
National Directory Services for Catholic Parishes 1-800-248-2041 128
PHOTOGRAPHERS
Fabian Bachrach, Photographer of Men
(617) KE 6-4730, 924-6200 5-6-7-8
PIANO REPAIR/TUNING
East Coast Piano & Organ (617) 937-3677 135
PIANOS
East Coast Piano & Organ (617) 937-3677 135
M. Steinert & Sons (617) 426-1900 70
PILGRIMAGES
Madonna Queen National Shrine (617) 569-2100 194
O'Byrne de Witt Travel Agency (617) 325-5900 58
Our Lady of Fatima (508) 429-2144 68
Our Lady of La Salette (508) 356-3151 ....88, 186
Our Lady of the Universe (617) 569-2100 194
PIPE COVERS
Custom Radiator Enclosures, Inc. (617) 324-4151 137
PIPE ORGANS
Henri Lahaise & Son (617) 323-6444 102
Morel Organ Co. (617) 643-4054 109
Rodgers Organs of New England (617) 444-5790 78
PIPE ORGAN TUNING
East Coast Piano & Organ (617) 937-3677 134
Morel Organ Co. (617) 643-4054 109
Henri Lahaise & Son (617) 323-6444 102
PIPE ORGAN RESTORATION AND REPAIRS
East Coast Piano & Organ (617) 937-3677 134
PIPING CONTRACTORS
Fraser Engineering Co., Inc. (617) 332-3700 112
Riley & Co., P.J. (617) 445-0800 ....Inside back cover
PLUMBING CONTRACTORS
Fraser Engineering Co., Inc. (617) 332-3700 112
Patrick J. Kennedy & Sons, Inc. (617) 536-9674 92
Riley & Co., P.J. (617) 445-0800 ....Inside back cover
POINTING AND SEALANTS
Folan Water-proofing & Construction Co., Inc.
(508) 238-6550 131
POWERED SWING STAGES
Marr Scaffolding Co., (617) 269-7200 132
PRAYER MEETINGS
Rev. Alfred M. Murphy, O.S.A. (508) 975-3161 186-226
PREPARATORY SCHOOL
Newman Preparatory School (617) 267-4530 228
St. John's Preparatory School (508) 774-1050 226
PRINTERS
Artco Offset (617) 423-1044 37
Grenier Print Shop (617) 522-2225 44
Sullivan Bros., (508) 458-6333—OUR PRINTER 276
Richard G. Zartarian (617) 237-3210 52
PRINTING—MASS CARDS
Artco Offset (617) 267-4530 37
PROTECTIVE GLASS
Serpentino Stained Glass Inc., (617) 449-2074 62
PROTECTIVE GLAZING
New England Stained Glass (508) 699-6965 138
PUBLIC ADDRESS SYSTEMS
Church Technologies, Inc. (508) 448-6893 100
PUBLIC RELATIONS
Ruotolo Associates, (508) 475-6890 42,220
The O'Brien Company (203) 522-6506 28

R

RADIATORS—PROTECTIVE ENCLOSURES
Custom Radiator Enclosures, Inc. (617) 324-4151 137
RELIGIOUS GOODS AND GIFTS
Carmelite Gift Shop (508) 531-8340 84
M.J. Curley Co. (617) 770-1205 60
Espousal Gift Shop 893-3465 184
Patrick J. Gill & Sons, Inc. (617) 933-3275 118
Nichols Religious Supply Co. (508) 947-1517 106
Sheehan Co., Matthew F. (617) 426-3921 ....Back cover
St. Paul Book & Media Center (617) 326-5385 58
REMEDIAL READING
Fontbonne Academy (617) 696-3241 222
St. Sebastian's Country Day School (617) 449-5200 226
REPAINTS OF STATUARY
Gospa Statuary Restoration Co. (508) 957-0089 133
RETAIL STORE—PAINT/WALLPAPER
J.W. Graham & Son, Inc. (617) 337-4889 60
RESTAURANTS
Jimmy's Harborside Restaurant (617) 423-1000 266
RESTORATIONS
Folan Waterproofing & Restoration Co. (508) 238-6550 131
Gospa Statuary Restoration Co. (508) 957-0089 133
RETREATS
Campion Renewal Center 894-3199 112-186
Rev. Alfred M. Murphy, O.S.A. (508) 975-3161 186-226
The Marist House (508) 879-1620 112-186
RETREAT HOUSE (See Page 186)
ROBES (First Communion, Choir)
Joseph L. Cronin, Gowns (617) 323-9078 58
Rose Therese Cap and Gown Co. (508) 586-5812 34
R.J. Toomey Company (508) 852-8985 86
ROSARIES
Creed Rosary Company (508) 695-9365 190

S

SAFES
Allston Lock Co. (617) 782-1120 54
Boston Lock & Safe Co. (617) 787-3400 76
SAFETY RADIATOR ENCLOSURES
Custom Radiator Enclosures, Inc. (617) 324-4151 137
SANCTUARY SUPPLIES
Andrew Lane Company (508) 532-2050 90
Emkay Candles
(Thomas P. Egan & Sons) (617) 436-4360 50
Helio Light Company (617) 666-3606, 391-6369 32
SANDBLASTING
Boston Chimney & Tower Co., Inc. (508) 531-6006 96
Kiley & Associates Inc. (617) 942-0388 239
SCAFFOLDING
Marr Scaffolding Co. (617) 269-7200 132
R. & M. Contracting Co., Inc.
(617) 254-4571, 254-4596 26
SCHOOLS
Academy of Notre Dame, Tyngsboro
(508) 649-7611 60
Aquinas College, Milton (617) 696-3100 222
Aquinas College, Newton (617) 969-4400 224
The Boston School (617) 963-8150 184
Fontbonne Academy (617) 696-3241 222
Jackson School (617) 969-1537 184
Mt. St. Joseph Academy (617) 254-8383 228
Newman Preparatory School (617) 267-4530 228
Newton Country Day, Sacred Heart (617) 244-4246 228
Notre Dame Academy Hingham (617) 749-5930 60
St. John's Preparatory School (508) 774-1050 226
St. Sebastian's Country Day School (617) 449-5200 226
Ursuline Academy (617) 326-6161 326-3158 228
Walnut Park School 969-9208 184
SCHOOL FOR THE DEAF
The Boston School (617) 963-8150 184
SCHOOL INTERCOM SYSTEMS
Shanahan Electronics, Inc. (508) 453-1556 107
SCHOOL JACKETS, SWEAT SHIRTS
Rose Therese Cap & Gown Co.
(508) 586-5812 34
SCHOOL PICTURES
Rose Therese Cap & Gown Co.
(508) 586-5812 34
SCHOOL SUPPLIES
Central Purchasing Services (617) 254-0100 238
SCHOOL UNIFORMS
Green Uniform Company (201) 489-5300 230
SCULPTURE & DESIGN
Liturgical Sculpture & Design (617) 247-1106 147
SEATING
Knowles Brothers Inc. (617) 472-6840 94
New Holland Church Furniture (800) 648-9663 98
SECRETARIAL SCHOOLS
Aquinas—Milton (617) 696-3100 222
Aquinas—Newton (617) 969-4400 224
SECURITY SYSTEMS
Sullivan Electronics (508) 858-3630 40
SEN FU
Propagation of the Faith (617) 542-1776 21
SERVICES
St. Anthony Shrine (617) 542-6440 22
SHEET METAL
Riley & Co., P.J. (617) 445-0800 ....Inside back Cover

SHRINES
Madonna Shrine (617) 569-2100 194
Our Lady of Fatima (508) 429-2144 68
Our Lady of La Salette (508) 356-3151 88
Our Lady of the Universe (617) 569-2100 194
St. Anthony Shrine (617) 542-6440 22
SOAPS AND DETERGENTS
Edison Chemical Co. (617) 442-0270 52
SOCIAL SERVICES
Franciscan Missionaries of Mary (617) 254-3800 106
SOUND CONSULTANTS
Rodgers Organs of New England (617) 444-5790 78
Sullivan Electronics (508) 858-3630 40
Tierney Sound Systems (617) 944-7758 48
SOUND SYSTEMS
Church Technologies, Inc. (508) 448-6893 100
East Coast Electronics Co., Inc., (617) 395-9050 116
Keystone Sound (617) 265-3499 30
Rodgers Organs of New England (617) 444-5790 78
Shanahan Electronics, Inc. (508) 453-1556 107
Sullivan Electronics (508) 858-3630 40
Tierney Sound Systems (617) 944-7758 48
SPACE DIVIDERS
Kwik-Wall/New England 1-800-345-5945 74
SPEAKERS
Keystone Sound (617) 265-3499 30
Rodgers Organs of New England (617) 444-5790 78
SPIRITUAL BOUQUETS (See Mission Aid)
STAGE EQUIPMENT
Major Theatre Equipment Corp.
(617) 542-0445, 542-6797 52
STAGING
Marr Scaffolding Co. (617) 269-7200 132
STAINED GLASS
Thomas P. Egan & Sons, Inc. (617) 436-4360 50
STAINED GLASS RESTORATION
New England Stained Glass (508) 699-6965 138
STAINED GLASS WINDOWS
Hiemer & Co. 201 772-5081 32
Lyn Hovey Studio, Inc. (617) 492-6566 131
New England Stained Glass (508)699-6965 138
Saint Michel Liturgical Arts, Inc. (617) 329-6660 24
Serpentino Stained & Leaded Glass (617) 449-2074 62
Tally, Joseph B. Inc. (401) 331-4400 110
STAINED GLASS WINDOWS REPAIR
& REPLACEMENT
Hiemer & Company, (201)-772-5081 32
Lyn Hovey Studio, Inc. (617) 492-6566 131
New England Stained Glass (508) 699-6965 138
Serpentino Stained & Leaded Glass (617) 449-2074 62
STATIONERY
Artco Offset (617) 423-1044 37
STATUARY
Castle Marble Co., (617) 592-8690 94
Gospa Statuary Restoration Co. (508) 957-0089 133
Andrew Lane Company (508) 532-2050 90
Liturgical Sculpture & Design (617) 247-1106 147
Saint Michel Liturgical Arts, Inc., (617) 329-6660 24
STATUARY RESTORATION
Gospa Statuary Restoration Co. (508) 957-0089 133
STEEPLE REPAIR
American Steeple Tower & Chimney, Inc. (508) 745-2759 116
Boston Chimney & Tower Co., Inc. (508) 531-6006 96
STEREO-HI FI
Keystone Sound (617) 265-3499 30
STEWARDSHIP
The Martin J. Moran Company (703) 528-7377 139
The O'Brien Company (203) 522-6506 28

T

TAPES
Matthew F. Sheehan Co., Inc. (617) 426-3921 ....Back Cover
TELEPHONE PUBLIC ADDRESS SYSTEMS
Tierney Sound Systems (617) 944-7758 48
TENNIS COURTS & RECREATIONAL SURFACES
New England Sealcoating Co., Inc. (617) 749-6800 136
TERAZZO
Castle Marble Co., Inc. (617) 592-8690 94
TOURS
O'Byrne DeWitt Travel Agency (617) 325-5900 58
TRAVEL AGENTS
O'Byrne DeWitt Sons (617) 325-5900 58
TUNING (Pianos)
East Coast Piano & Organ (617) 937-3677 134,135
TWO-YEAR COLLEGE
Aquinas College-Milton (617) 696-3100 222
Aquinas College-Newton (617) 969-4400 224

U

UNIFORMS
Greene Uniform Company (201) 489-5300 230

V

VESTMENTS
M.J. Curley Co. (617) 770-1205 66
Espousal Gift Shop (617) 893-3465 184
Patrick J. Gill & Sons, Inc. (617) 933-3275 118
Andrew Lane Company (508) 532-2050 90
Sisters Disciples of Divine Master (617) 482-0978 114
Tally, Joseph B., Inc. (401) 331-4400 110
VIDEO-CLOSED CIRCUIT TV
East Coast Electronics Co., Inc. (617) 395-9050 116
VIDEO TAPES: RELIGIOUS
& FAMILY VIEWING
St. Paul Book & Media Center (617) 326-5385 58
VOCATIONS
Marist Missionary Sisters (617) 893-0240 240
Our Lady of LaSalette (508) 356-3151 186-88
Xaverian Fathers (508) 429-2144 68
VOTIVE LIGHTS
Helio Light Company (617) 666-3606, 391-6369 32

W

WALL CLEANING
National Window Cleaning Service (617) 328-1919 92
WATERPROOFING
Folan Waterproofing & Construction Co., Inc.
(508) 238-6550 131
WALL PANELS__ACOUSTICAL
Kwik-Wall/New England 1-800-345-5945 74
WEEKEND RETREATS
Rev. Alfred M. Murphy, O.S.A. (508) 975-3161 186,226
National Shrine of Our Lady of LaSalette
(508) 356-3151 ....88, 186
WINDOW CLEANING
National Window Cleaning Service (617) 328-1919 92
WINDOW & DOORS
Advanced Window Systems (508) 580-2605 80
WINDOW REPAIRS (Stained & Leaded)
Lyn Hovey Studio, Inc. (617) 492-6566 131
New England Stained Glass (508) 699-6965 138
Serpentino Stained Glass Inc., (617) 449-2074 62
WINDOW-REPLACEMENT
The Cheviot Corporation, (617) 449-1100 76
WINDOW (Wooden Sash)
Lloyd's Woodworking, Inc. (508) 562-9007 104
WINES
Comeau Butler Wines, Inc. 395-8800 72
WIRELESS MICROPHONE SYSTEMS
Tierney Sound Systems (617) 944-7758 48
WOMEN'S COATS & DRESSES
Miss Mary Anne (617) 729-2951 274
WOMEN'S ORGANIZATIONS
Alofa Malia (617) 893-3960 273
Catholic Daughters of America (508) 877-3715 88
Daughters of Isabella (508) 695-5234 190
League of Catholic Women 323-7676 190
Mass. Catholic Women's Guild
(508) 378-3093 240
WOOD CARVING
Tally, Joseph B., Inc. (410) 331-4400 110
WOODWORK
Lloyd's Woodworking, Inc. (508) 562-9007 104

Y

YOUTH PROGRAM
National Shrine of Our Lady of La Salette
(508) 356-3151 ....88, 186

ALPHABETICAL INDEX — TELEPHONE DIRECTORY

ALL NUMBERS ARE GIVEN AS DIALED FROM BOSTON
Parochial School and Convent Listings are in Parish Section
Telephone Numbers Carry Page Numbers for Parishes, Institutes, Departments etc.:

For Example:
Boston Catholic Directory (Page 2)...(617) 542-8393
Chancery (8).....(617) 254-0100

Parishes with Schools Are Designated by Asterisk:
Gate of Heaven (41) *SOUTH BOSTON.....268-3344
Holy Cross Cathedral (21) *.....542-5682

A

ACADEMY OF NOTRE DAME
Hingham (229).....(617) 749-5930
Tyngsboro.....(231) (Elementary) (508) 649-7611
.....(Convent) (508) 649-7306
.....(230) (High School) (508) 649-7611
ADOPTION SERVICE (259).....(617) 482-5440
ADORATION, NOCTURNAL (271).....
AFRICAN MISSION (243).....(617) 329-4774, 326-3288
AGING ARCHDIOCESAN OFFICE (259).....(617) 482-5440
AIDS MINISTRY (258).....(617) 482-5440
AIRPORT CHAPEL (215).....(617) 567-2800
ALCOHOLIC COUNSELING (257, 260).....
Alcoholics Anonymous.....(617) 426-9444
Mass. Public Health.....(617) 727-1960
Pioneers.....(617) 265-2994
ALPHA-OMEGA HOUSE (236).....(508) 486-8919
ANCIENT ORDER OF HIBERNIANS (AOH) (269)
ANN L. WARD CONGREGATE HOME (237).....(508) 588-6880
ANNUNCIATION MELKITE
CATHOLIC CATHEDRAL (127).....(617) 323-5242
APOSTLESHIP OF PRAYER (10).....(617) 536-8440
AQUINAS COLLEGE (225)
Milton.....(617) 696-3100
Newton.....(617) 969-4400
ARBITRATION and CONCILIATION OFFICE (10).....(617) 899-5500
ARCHBISHOP WILLIAMS HIGH SCHOOL (227).....(617) 843-3636
ARCHDIOCESAN BOARDS/COMMITTEES (10)
ARCHDIOCESAN DIRECTORS (10)
ARCHDIOCESAN ORGANIZATIONAL CHART (11)
ARCHIVES (10).....(617) 254-0100 Ext. 142
ARLINGTON CATHOLIC HIGH SCHOOL (45,232).....(617) 646-7770
ARMENIAN (127)
ARMENIAN CATHOLIC SISTERS (247).....(617) 863-5962
ARMENIAN SISTERS ACADEMY (231).....(617) 863-5962
ASSOCIATED CATHOLIC HOSPITALS
Computer Center, 720 Cambridge St., Brighton.....(617) 254-3334
Laundry, 780 Dorchester Ave., Dorchester.....(617) 282-1380
ASSUMPTION (47) BELLINGHAM.....(508) 883-8226
(71) LAWRENCE.....(508) 683-1069
ASSUMPTIONISTS (243)
Assumptionist Guild.....(617) 783-0495
Assumptionist Center.....(617) 783-0400
AUGUSTINIAN SECULARS (261).....(508) 475-0050
AUGUSTINIANS (243)
College (225).....(508) 683-7111
Monastery.....(508) 837-5000
AUSTIN PREPARATORY SCHOOL (230).....(617) 944-4900
AUXILIARY BISHOPS OF BOSTON (6-8)

B

BASILIAN SALVATORIAN FATHERS (243)
St. Joseph (127).....(508) 682-8152
Ecumenical Center (214).....(508) 683-2959
Retreat House (253).....(508) 683-2959
BASILICA OF OUR LADY OF PERPETUAL HELP (39).....(617) 445-2600
BENEDICTINE MONKS (243).....(617) 749-2155
BERNARDINE SISTERS (247).....(617) 361-1726
BETHANY HOSPITAL (241).....(508) 872-6750
BISHOP FENWICK HIGH SCHOOL (227).....(508) 531-8200
BISHOP RUOCCO HOUSE (236).....(508) 947-2823
BLESSED KATERI TEKAKWITHA (93).....
PLYMOUTH.....(508) 746-0046
BLESSED SACRAMENT (53) *CAMBRIDGE.....(617) 547-1669
(93) HOUGHS NECK.....(617) 773-0223
(35) *JAMAICA PLAIN.....(617) 522-0650
(101) SAUGUS.....(617) 233-2498
(109) *WALPOLE.....(508) 668-4700
BOSTON ARCHDIOCESAN CHOIR SCHOOL
AT ST. PAUL'S (230).....(617) 868-8658
BOSTON CATHOLIC DIRECTORY (2, 214).....(617) 542-8393
BOSTON CATHOLIC TELEVISION
CENTER, INC. (263).....(617) 965-0050
BOSTON CENACLE (245).....(617) 254-3150
BOSTON COLLEGE (225).....(617) 552-8000
BOSTON COLLEGE HIGH SCHOOL (229).....(617) 436-3900
BOSTON SCHOOL FOR DEAF (221,234).....(617) 963-8150
BRAINTREE ST. COLETTA'S DAY SCHOOL.....(617) 848-6250
(221,234)
BROTHERS, RELIGIOUS (178-180)
BUDGET ADVISORY COMMITTEE (10)
BUILDING COMMISSION (10)

C

CAMBRIDGE CENTER (214).....(617) 864-5122
CAMPAIGN FOR HUMAN DEVELOPMENT (10).....(617) 254-2610
CAMPION CLUB (261).....(617) 536-7530
CAMPION RENEWAL CENTER (253).....(617) 894-3199
CAMPUS MINISTRY (217).....(617) 266-2635
CAPUCHIN FRIARS (243).....(617) 878-0900
CARDINAL CUSHING HIGH SCHOOL (227).....(617) 268-1912
CARDINAL CUSHING HOSPITAL (241).....(508) 588-4000
CARDINAL CUSHING SCHOOL AND TRAINING
CENTER, HANOVER (221,234).....(617) 826-6371
CARDINAL'S ANNUAL APPEAL (10,20).....(617) 254-0100
CARDINAL SPELLMAN HIGH SCHOOL (227).....(508) 583-6875
CARITAS CHRISTI - Health Care System (241).....(617) 893-8544
CARITAS CHRISTI - Secular Institute (257)
CARMELITE EDUCATION CENTER (214).....(508) 531-6145
CARMELITE FATHERS (243)
Brighton (Discalced).....(617) 787-5056
Peabody.....(508) 532-2843
North Shore Chapel (216).....(508) 531-6145
CARMELITE NUNS (247)
Aged and Infirm (617) 268-3333.....(508) 879-8000
Boston (Discalced).....(617) 442-1411
Danvers (Discalced).....(508) 774-3008
Peabody (Florence, Italy).....(508) 531-4733
CARNEY HOSPITAL (241).....(617) 296-4000
CATHEDRAL OF HOLY CROSS (23).....(617) 542-5682
CATHEDRAL HIGH SCHOOL (227).....(617) 542-2325
CATHOLIC ALUMNI SODALITY (261)
CATHOLIC ALUMNI CLUB OF BOSTON (261).....(617) 397-8811
CATHOLIC CHARITIES (See Charitable Bureau) (259)
CATHOLIC CHARITIES DAY CARE CENTERS (234)
CATHOLIC DAUGHTERS OF THE AMERICAS (268)
CATHOLIC DIRECTORY (2).....(617) 542-8393
CATHOLIC FORESTERS ASSOCIATION
(269).....(617) 536-8880-536-8221
CATHOLIC HEALTH CARE SYSTEM (241).....(617) 893-8544
CATHOLIC MEMORIAL HIGH SCHOOL (229).....(617) 323-7333
CATHOLIC NURSES (265).....(617) 436-2771
CATHOLIC SCHOOL DEPARTMENT (223).....(617) 536-5417
CATHOLIC YOUTH MINISTRY (253, 265).....(617) 472-0333
CEMETERIES OFFICE (213).....(617) 322-6300
CENACLE RELIGIOUS (247).....(617) 326-1393 (617) 254-3150
CENTRAL CATHOLIC HIGH (229).....(508) 682-0260
CENTRAL PURCHASING SERVICES (10, 238).....(617) 254-0100
CENTERS (213-214)
CHANCERY (9).....(617) 254-0100
CHAPELS AND SHRINES (215-216)
CHAPLAINS: (Campus Ministry) (217)
(Hospitals) (218-219)
(Prisons, Juvenile Courts) (219)
CHAPLAINS: (Boston Priests in U.S. Service) (164)
CHARISMATIC RENEWAL SERVICES (261).....(617) 891-3592
CHARITABLE BUREAU (259).....(617) 482-5440
CHRISM (242).....(617) 331-5194
CHRIST CHILD SOCIETY (258).....(617) 491-8400
CHRIST THE KING (127) JAMAICA PLAIN.....(617) 522-9720
(69) HUDSON.....(508) 562-7662
CHRIST THE TEACHER INSTITUTE (214).....(508) 683-2471

CHRISTIAN BROTHERS OF IRELAND (243).....(617) 323-7333
CISTERCIAN NUNS (251).....(508) 528-1282
CLERGY FUND ADVISORY COMMITTEE (10)
CLERGY PERSONNEL (9).....(617) 254-2085
COHASSET RETREAT CENTER (253).....(617) 383-6024
COLUMBAN FATHERS (See St. Columban Fathers) (243)
COLUMBAN SISTERS (See St. Columban Sisters) (247)
COLLEGES (225)
Aquinas, Milton.....(617) 696-3100
Aquinas, Newton.....(617) 969-4400
Boston College.....(617) 552-8000
Emmanuel College.....(617) 735-9760
Laboure College.....(617) 296-8300
Marian Court Junior College.....(617) 595-6768
Merrimack College.....(508) 683-7111
Regis College.....(617) 893-1820
Weston School of Theology.....(617) 492-1960
COMMUNICATIONS, ARCHDIOCESAN OFFICE (214)
Fax.....(617) 482-7432 (617) 482-4324
COMMUNITY CENTERS (213)
CONFRATERNITY OF THE PASSION (261).....(617) 254-6582
CONGREGATION OF ARMENIAN CATHOLIC SISTERS
OF IMMACULATE CONCEPTION (247).....(617) 863-5962
CONGREGATION OF HOLY CROSS (243).....(508) 238-1376
CONVERT INSTRUCTION
Carmelite Fathers (214).....(508) 531-6145
Franciscan Fathers (23).....(617) 542-6440
Franciscan Friars of Atonement (214).....(508) 583-8357
Marist Fathers (25).....(617) 426-4448
Paulist (23).....(617) 742-4460
All Churches (23-119)
CORPUS CHRISTI, AUBURNDALE (89).....(617) 244-9110
COUNSELING CENTER (258).....(617) 592-7396
COUNTRY DAY SCHOOLS
Holy Union (231).....(508) 448-5646
Newton (230).....(617) 244-4246
St. Sebastian (230).....(617) 449-5200
COVENANT FOR JUSTICE (264)
COVER (35)
CRISIS PREGNANCY SERVICES (258)
CURIA (9)
CURSILLO (252).....(617) 783-1510

D

DATES-Ash Wednesday, Easter (260)
DAUGHTERS OF CHARITY (247)
Carney Hospital.....(617) 296-4000
Laboure Center, Inc. The.....(617) 268-9670
Nazareth.....(617) 522-4040
St. Margaret's Hospital For Women.....(617) 436-8600
DAUGHTERS OF CHARITY, SACRED
HEART OF JESUS (247).....(508) 947-4333
DAUGHTERS OF ISABELLA (268)
DAUGHTERS OF MARY OF IMMACULATE.....(617) 536-3000
CONCEPTION (247).....(617) 868-2200
DAUGHTERS OF ST. MARY OF PROVIDENCE (247).....(617) 889-0179
DAUGHTERS OF ST. PAUL (247)
Dedham.....(617) 326-5385
Novitiate.....(617) 522-8911—522-0875
DAUGHTERS OF THE HOLY SPIRIT (247)
DAY CARE/NURSERIES (234)
DAYS OF RECOLLECTION (See Retreat Houses) (252-253)
DEAF (221)
Deaf Community Center.....(Voice or TDD) (508) 875-3617
Boston School for Deaf (234).....(617) 963-8150
DECEASED PRIESTS (167)
DEVELOPMENT OFFICE (10).....(617) 254-0100
DIRECTORY, BOSTON CATHOLIC (2).....(617) 542-8393
DISABLED SERVICES (221).....(617) 287-1295
DISCIPLES OF THE DIVINE MASTER (249).....(617) 482-0978
DISPLACED PERSONS (259).....(617) 523-5165
DIVINE WORD MISSIONARIES (243)
Boston Residence.....(617) 267-5143
Miramar Retreat Center (253).....(617) 585-2460
DIVORCED/SEPARATED MINISTRY (236).....(617) 783-2451
DOMINICAN FRIARS (243).....(617) 785-0124
DOMINICAN RETREAT HOUSE (253).....(617) 785-0124
DOMINICAN SISTERS (St. Catharine of Siena, Ky.) (247)
Regional House.....(617) 926-3446—926-3455
St. Mel Academy
DON BOSCO TECHNICAL HIGH SCHOOL (229).....(617) 426-9457
DON GUANELLA DAY CENTER (213).....(617) 889-0179
DON ORIONE FATHERS (245).....(617) 569-2100
Nursing Home (239)
Shrine (215)
DRUG PROGRAMS (236).....(617) 227-8766
D'YOUVILLE MANOR (239).....(508) 454-5681

E

EASTER DATES (260)
EAST BOSTON CENTRAL CATHOLIC (33,232).....(617) 567-7456
EASTERN CATHOLIC PARISHES/DIOCESES (127)
EASTERN POINT RETREAT HOUSE (253).....(617) 283-0013
ECUMENICAL COMMISSION (10).....868-6585
EDUCATION BOARD (10)
EDUCATION DEPARTMENT (223).....(617) 536-5417
EL CENTRO DEL CARDINAL (213,214,258).....(617) 542-9292
ELDER SERVICES (259).....(617) 522-4040
ELEMENTARY SCHOOLS (232,233)
EMMA FORBES CARY GUILD (261)
EMMANUEL COLLEGE (225).....(617) 735-9760
EMMANUEL HOUSE (213,234).....(617) 445-2037
EQUESTRIAN ORDER OF THE HOLY SEPULCHRE (261)
ESPOUSAL RETREAT CENTER (253).....(617) 893-3465
ETHNIC APOSTOLATES (235).....(617) 523-5638

F

FAMILY COUNSELING CENTERS (260)
Administrative Office, Boston.....(617) 482-4355
Boston.....(617) 542-0903
FAMILY HEALTH SERVICES (258).....(508) 448-1880
FAMILY LIFE APOSTOLATE (236).....(617) 783-2451
FATHER JIM HENNESSY CLUB.....(617) 542-1776
FATIMA SHRINE (215) Brighton.....(617) 254-6582
FATIMA SHRINE (216) Holliston.....(508) 429-2144
FELICIAN SISTERS (247).....(617) 268-8210 (508) 452-2474
FISHERMAN'S CHAPEL (215).....(617) 268-0710
FOCOLARE MOVEMENT (261)
323-5659 (Men)—965-4879 (Women)
FONTBONNE ACADEMY (230).....(617) 696-3241
FORMS OF ECCLESIASTICAL ADDRESS (162)
FOYER OF CHARITY (253).....(617) 545-1080
FRANCISCAN CENTER (214,252).....(508) 851-6711
FRANCISCAN CHILDREN'S HOSPITAL & REHABILITATION CENTER
(221,241).....(617) 254-3800
FRANCISCAN FATHERS/BROTHERS
Assumption Province (243).....(617) 828-0899
Holy Name Province (244).....
St. Anthony's Shrine (23).....(617) 542-6440
St. Francis Friary.....(617) 232-1262
Immaculate Conception Province (244)
Franciscan Fraternity.....(617) 245-9161
St. Christopher Friary.....(617) 742-4190
Franciscan Community.....(617) 592-7396
St. Bonaventure Friary.....(617) 254-2447
Franciscan Center.....(508) 851-6711
FRANCISCAN FATHERS, MINOR CONVENTUALS (244)
FRANCISCAN FRIARS OF THE ATONEMENT (244).....(508) 583-8357
FRANCISCAN MISSIONARIES OF MARY (248).....(617) 868-8036
Hospital.....(617) 254-3800
FRANCISCAN SISTERS (Immaculate Conception) (248)
Formation Community.....(617) 787-4754
Mt. Alvernia Convent.....(617) 969-4766—527-3467
Provincialate.....(617) 527-1004
FRANCISCAN SISTERS (St. Joseph (248)
.....(617) 889-0344, (508) 682-1277
FRANCISCAN SISTERS FOR AFRICA (248).....(617) 254-4343
FRANCISCAN SISTERS OF ALLEGANY, N.Y. (248).....(617) 387-6324
FRANCISCAN SISTERS OF ATONEMENT (248).....(617) 445-2037
FRANCO-AMERICAN SCHOOL (231).....(508) 458-0308

G

GATE OF HEAVEN (41) *SOUTH BOSTON.....(617) 268-3344
GLASTONBURY ABBEY (243,253).....(617) 749-2155
GOLDEN JUBILARIANS (15-19)
GONZAGA EASTERN POINT RETREAT HOUSE (253).....(508) 283-0013
GOOD NEW EXPERIENCE (253).....(508) 975-3161
GOOD SAMARITAN HOSPICE, INC. (242).....(617) 566-6242
GREATER LOWELL CATHOLIC HIGH SCHOOL (232)
St. Joseph Hall.....(508) 452-1794
St. Louis Hall.....(508) 452-2332
GUIDANCE CENTERS (See Residential Centers (236-237)
GUILD OF OUR LADY OF RANSOM (258).....(617) 436-2190
GUILD OF ST. LUKE (261)

H

HAITIAN MULTI-SERVICE CTR. (213, 234).....(617) 436-2848
HANDICAPPED (See Disabled - 221)
Archdiocesan Coordinator (10).....(617) 287-1295

HARVARD-RADCLIFFE CENTER (217) ..... (617) 868-6585
HEALTH BENEFIT BOARD (10)
HEALTH CARE MINISTRY (10, 218-219) ..... (617) 789-2457
HIGH SCHOOLS
Archdiocesan Central (227)
Parish (232)
Private (231)
HISPANIC APOSTOLIC (238) ..... (617) 542-9292
HOLY CROSS CATHEDRAL (23) *BOSTON ..... (617) 542-5682
HOLY CROSS (Armenian) (127) ..... (617) 547-2122
HOLY FAMILY (61) DUXBURY ..... (617) 934-5055
(77) LYNN ..... (617) 599-7200
(97) ROCKLAND ..... (617) 878-0160
HOLY FAMILY HOSPITAL & MEDICAL CENTER (241) ..... (508) 687-0151
HOLY GHOST (117) WHITMAN ..... (617) 447-4421
HOLY NAME (43) *WEST ROXBURY ..... (617) 325-4865
HOLY NAME SOCIETY (266) ..... (617) 893-1031
HOLY ROSARY (71) *LAWRENCE ..... (508) 685-1711
(119) WINTHROP ..... (617) 846-1210
HOLY SPIRIT CHAPEL (21) ..... (617) 742-4460
HOLY TRINITY (25) BOSTON ..... (617) 426-6142
(71) *LAWRENCE ..... (508) 688-7226
(75) LOWELL ..... (508) 452-2564
HOLY UNION OF SACRED HEARTS (251)
Sacred Heart Province ..... (508) 448-6049
Immaculate Heart Province ..... (508) 687-3616
HOMES (239)
HOSPICE
Good Samaritan, Inc. (240) ..... (617) 566-6242
HOSPITAL CHAPLAINS/MINISTERS (218-219)
HOSPITALS (240)
Caritas Christi-Health Care System ..... (617) 893-8544
Bethany Hospital ..... (508) 872-6750
Cardinal Cushing ..... (508) 588-4000
Carney Hospital ..... (617) 296-4000
Youville Hospital ..... (617) 876-4344
Franciscan Children's Hospital and Rehabilitation Center ..... (617) 254-3800
Holy Family Hospital and Medical Center ..... (508) 687-0151
Sancta Maria Hospital ..... (617) 868-2200
St. Elizabeth's Hospital ..... (617) 789-3000
St. John of God Hospital ..... (617) 277-5750
St. John's Hospital ..... (508) 458-1411
St. Joseph's Hospital ..... (508) 453-1761
St. Margaret's Hospital For Women ..... (617) 436-8600
Seton Manor ..... (617) 277-7133
HOUSING PROGRAM, Archdiocesan (259, 264) ..... (617) 227-2200
HUMAN DEVELOPMENT CAMPAIGN (10) ..... (617) 268-1230

I

IMMACULATE CONCEPTION (25) BOSTON ..... (617) 536-8440
(53) CAMBRIDGE (Lith.) ..... (617) 547-1623
(55) *CAMBRIDGE (North) ..... (617) 547-3455
(61) EVERETT ..... (617) 389-5660
(73) LAWRENCE ..... (508) 685-1111
(75) *LOWELL ..... (508) 458-1474
(79) *MALDEN ..... (617) 324-4941
(81) *MARLBORO ..... (508) 485-0016
(89) NEWBURYPORT ..... (508) 462-2724
(97) *REVERE ..... (617) 289-0735
(99) SALEM ..... (508) 745-6303
(105) STOUGHTON ..... (617) 344-2073
(115) WEYMOUTH ..... (617) 337-0380
(117) WINCHESTER ..... (617) 728-1858
IMMIGRANTS/REFUGEES (259) ..... (617) 723-9078
INCARNATION (83) MELROSE ..... (617) 662-8844
INDUSTRIAL RELATIONS INSTITUTE (257) ..... (617) 786-1822
INFANT JESUS (53) CHESTNUT HILL ..... (617) 469-0234
INFORMATION CENTERS (214)
Archdiocesan Office of Communication ..... (617) 482-4324
Carmelites ..... (508) 531-6145
El Centro Del Cardenal ..... (617) 542-9292
Lourdes Center ..... (617) 536-2761
The Pope John Center ..... (617) 848-6965
Our Saviour Chapel Center ..... (508) 583-8357
Pro Maria Committee ..... (508) 453-5281
St. Paul Catholic Book & Film Center ..... (617) 326-5385
The Pallotti Center of Boston ..... (617) 783-3924
INSURANCE REVIEW COMMITTEE (10)
IRENICON (l'Arche) (221) ..... (508) 374-6928
IRISH PASTORAL CENTER (29, 213) ..... (617) 282-9627

J

JACKSON SCHOOL (231) ..... (617) 969-1537
JEANNE-JUGAN RESIDENCE (239) ..... (617) 776-4420
JESUIT FATHERS (244)
Boston College (225) ..... (617) 552-8000
Boston College High School ..... (617) 436-3900
Campion Residence and Renewal Center ..... (617) 894-0751
Jesuit Center, The (252) ..... (617) 242-2550
Jesuit Urban Center ..... (617) 536-8440
Loyola House ..... (617) 267-1008
Provincial Offices ..... (617) 266-7233
Retreat House Gloucester ..... (508) 283-0013
Weston Jesuit Community in Cambridge ..... (617) 547-3742
Weston School of Theology (225) ..... (617) 492-1960
JOSEPH P. KENNEDY, JR. SCHOOL (231) ..... (617) 361-1726
JOVENES CATOLICOS ENACCION (213) ..... (508) 687-9432
JUBILARIANS
50 year Priests (15-19)
25 year Priests (141-146)
JUSTICE, SOCIAL (10) ..... (617) 782-2544
JUVENILE COURT CHAPLAINS (219) ..... (508) 369-7220

K

KENNEDY DAY SCHOOL PROGRAM (221, 242) ..... (617) 254-3800
KINDERGARTENS (231-232)
Academy of Notre Dame ..... (508) 649-7611
Armenian Sisters Academy ..... (617) 863-5962
Country Day School of the Holy Union ..... (508) 448-5646
Franco-American School ..... (508) 458-1251
Joseph P. Kennedy, Jr. School ..... (617) 361-1726
Mt. Alvernia Academy ..... (617) 527-7540
Presentation of Mary Academy ..... (508) 686-4462
Sacred Heart ..... (508) 585-3545
St. Mel ..... (508) 283-1700
KNIGHTS OF COLUMBUS (270) ..... (617) 551-0646

L

LABOR GUILD (257) ..... (617) 786-1822
LABOURE ADULT DAY HEALTH PROGRAM (237) ..... (617) 268-9670
LABOURE COLLEGE (225) ..... (617) 296-8300
LABOURE CENTER (213, 214, 258) ..... (617) 268-9670
LA SALETTE FATHERS AND BROTHERS (244) ..... (508) 356-3151
LA SALETTE SHRINE CENTER (214)
LAWRENCE CENTRAL HIGH SCHOOL (229) ..... (508) 682-0260
LAY APOSTOLATE FOR THE AGING (258)
LEAGUE OF CATHOLIC WOMEN (267) ..... (617) 254-2610
LEGION OF MARY (271) ..... (617) 426-8182
LISTENING PLACE, THE (258) ..... (617) 592-7396
LIFE RESOURCES, INC. (236) Boston - (617) 227-8766
Brockton - (508) 584-0500
Lakeville - (617) 947-2823
Littleton - (508) 486-8919
Woburn - (617) 933-9388
LITTLE BROTHERS OF ST. FRANCIS (246) ..... (617) 442-2566
LITTLE MISSIONARIES (St. Theresa House) (261) ..... (617) 323-4644
LITTLE MISSIONARY SISTERS (248) ..... (617) 569-2100
Don Orione Nursing Home
Immaculate Conception Residence ..... (508) 373-0312
LITTLE SISTERS OF THE ASSUMPTION (248) ..... (617) 442-9411
Family Health Services
LITTLE SISTERS OF HOLY FAMILY (248) ..... (508) 454-7481
LITTLE SISTERS OF POOR (248) ..... (617) 776-4420
LITURGICAL COMMISSION (10) ..... (617) 899-1858
LOURDES BUREAU INFORMATION CENTER (214) ..... (617) 536-2761
LOYAL CHRISTIAN BENEFIT ASSOC. (267)
LOYOLA HOUSE (244) ..... (617) 267-1008

M

MADONNA HALL (237) Direct from Boston ..... (617) 969-8549
(508) 485-8610
MALDEN CATHOLIC HIGH SCHOOL (230) ..... (617) 322-3098
MAP OF ARCHDIOCESE (1)
MARIAN COMMISSION (267)
MARIAN COURT JUNIOR COLLEGE (225) ..... (617) 595-6768
MARIAN HIGH SCHOOL (227) ..... (508) 875-7646
MARIAN MANOR (239) ..... (617) 268-3333
MARIST BROTHERS (244)
Provincial Residence ..... (617) 923-2498
Lawrence Catholic Central High School (229) ..... (508) 682-0260
Lazarus House ..... (508) 689-8575
MARIST FATHERS (244)
Boston Residence ..... (617) 426-4448
Lourdes Center ..... (617) 536-2761
Marist Mission ..... (617) 482-0832
Marist: T.O.M. Center ..... (508) 879-1620
Para Tours Office ..... (617) 247-2533
Provincial ..... (617) 426-5297
Marist House, The (253) ..... (508) 879-1620
MARIST MISSIONARY SISTERS (248)
Alofa Malia ..... (617) 893-3960

Maristhill Nursing Home (239) ..... (617) 893-0240
Regional House ..... (617) 893-0149
MARRIAGE COUNSELING (260) ..... (617) 542-0903
MARRIAGE COURT (Tribunal) (9) ..... (617) 254-9150
MARRIAGE PREPARATION PROGRAMS (10, 236) ..... (617) 783-2451
MARY IMMACULATE OF LOURDES, NEWTON (89) ..... (617) 244-0558
MARONITE (127)
MARYKNOLL FATHERS (245)
Development House ..... (617) 232-8050
MARYKNOLL SISTERS (248)
Center (213) ..... (617) 482-2949
MASS. CATH. WOMEN'S GUILD (267)
MATER DEI ACADEMY (234) ..... (508) 588-5071
MATIGNON HIGH SCHOOL (227) ..... (617) 876-1212
MEDEIROS HALL (237) ..... (617) 848-5510
MEDICAL MISSIONARIES OF MARY (248) ..... (617) 666-3223
MEDICAL MISSION SISTERS (248) ..... (617) 325-9443
MEDICAL-MORAL RESEARCH AND EDUCATION (214)
Pope John Center ..... (617) 848-6965
MEKHITARIST HOLY CROSS MONASTERY (127) ..... (617) 547-2122
MELKITE DIOCESE OF NEWTON (126) ..... (617) 969-8957
MERRIMACK COLLEGE (225) ..... (508) 683-7111
MERRIMACK MONTESSORI SCHOOL (231) ..... (508) 374-6103
METROPOLITAN PROVINCE OF BOSTON (162)
METROPOLITAN TRIBUNAL (9) ..... (617) 254-9150
MINURSING/RESTORATIVE CENTER (239) ..... (508) 685-6321
MI RESIDENTIAL COMMUNITIES (239) ..... (508) 685-6321
MIRAMAR
Retreat Center (253) ..... (617) 585-2460
MISSION CHURCH-Roxbury (39) ..... (617) 445-2600
MISSION HELPERS OF SACRED HEART (248) ..... (617) 288-4182
MISSIONARIES OF CHARITY (248) ..... (617) 442-4580
MISSIONARIES OF THE SACRED HEART AND
OUR LADY OF GUADALUPE (248) ..... (617) 426-4448
MISSIONARY SERVANTS OF THE MOST ..... (508) 454-0579
BLESSED TRINITY (248) ..... (617) 875-7308, (617) 445-0185
MISSIONARY SISTERS OF THE B.S. AND
MARY IMMACULATE (248) ..... (508) 454-9697
MISSIONARY SOCIETY OF ST. JAMES (175,245) ..... (617) 742-4715
MONASTERY OF ST. CLARE (249)
Jamaica Plain ..... (617) 524-1760
Lowell ..... (508) 851-6743
MONTESSORI METHOD (231)
MONTVALE HOUSE (236) ..... (617) 933-9388
MOST BLESSED SACRAMENT (93) Quincy ..... (617) 773-0233
(109) Wakefield ..... (617) 245-2080
MOST HOLY REDEEMER (33) EAST BOSTON ..... (617) 567-3227
MOST PRECIOUS BLOOD (59) DOVER ..... (508) 785-0305
(35) *HYDE PARK ..... (617) 364-9500
MOUNT SAINT VINCENT (249) ..... (617) 237-2161
MT. ALVERINA ACADEMY (231) ..... (617) 527-7540
MT. ALVERNIA HIGH SCHOOL (230) ..... (617) 969-2260
MT. ST. JOSEPH ACADEMY (229) ..... (617) 254-8383
MT. ST. MARY'S ABBEY (251) ..... (508) 528-1282

N

NATIONAL SHRINE-OUR LADY OF LASALETTE (216) ..... (508) 356-3151
NATIVITY (85) MERRIMACK ..... (508) 346-8604
(101) SCITUATE ..... (617) 545-3335
NAZARETH ACADEMY (230) ..... (617) 245-5210
NAZARETH FAMILY CENTER (234, 258) ..... (617) 522-4040
NAZARETH GROUP HOME (237, 258) ..... (617) 254-4950
NECROLOGY (Deceased Priests, 1990) (167)
NEWTON COUNTRY DAY SCHOOL (230) ..... (617) 244-4246
NOCTURNAL ADORATION SOCIETY (261)
NORTH CAMBRIDGE CATHOLIC HIGH SCHOOL (227) ..... (617) 876-6068
NOTRE DAME DE LOURDES (75)
LOWELL ..... (508) 459-2339
NOTRE DAME DE PITIE (55) CAMBRIDGE ..... (617) 547-2037
NOTRE DAME SISTERS (de Namur) (249)
Emmanuel College (225) ..... (617) 735-9760
Boston Province Offices (249) ..... (617) 739-6100
Julie's Children House ..... (617) 269-4321
Notre Dame Children's Class ..... (508) 468-1340
Notre Dame Montessori ..... (617) 282-0101
Ipswich Province (249)
Provincial House ..... (508) 356-4381
Academy of Notre Dame, Tyngsboro (230,231) ..... (508) 649-7611
Notre Dame Academy, Hingham (229) ..... (617) 749-5930
NURSES (Archdiocesan Council) (266)
NURSING AND HEALTH SERVICE (258)
Little Sisters of Assumption ..... (617) 442-1880
Laboure Center ..... (617) 268-9670

O

OBLATE FATHERS AND BROTHERS (245)
Eastern American Province
Oblate Mission House and Residence ..... (508) 851-7258
St John Baptist Province
Oblate Foreign Mission DeMazenod House ..... (508) 458-4380
Oblate Seminary ..... (617) 787-0008
House of Studies ..... (617) 868-3740
OBLATE MISSIONARIES OF MARY IMMACULATE (257)
OBLATE MISSIONARY CENTER FOR HISPANIC
MINISTRY (213) ..... (508) 459-7829
OBLATES OF MOST HOLY REDEEMER (249) ..... (617) 524-1640
OBLATES OF THE VIRGIN MARY (245)
Seminary ..... (617) 266-5999
St. Clement's Shrine
St. Joseph Novitiate ..... (617) 698-6785
St. Francis Chapel
House of Theological Studies ..... (617) 323-8660
OPUS DEI PERSONAL PRELATURE (175) ..... (617) 738-7348
OUR LADY, ANNUNCIATION (127) ROSLINDALE ..... (617) 323-5242
OUR LADY, ASSUMPTION (57) CHELSEA ..... (617) 889-2045
(33) EAST BOSTON ..... (617) 567-1223
(81) GREEN HARBOR ..... (617) 834-6252
(79) *LYNNFIELD ..... (617) 598-4313
OUR LADY COMFORTER OF AFFLICTED (111)
*WALTHAM ..... (617) 894-3481
OUR LADY HELP OF CHRISTIANS (59)
CONCORD ..... (508) 369-2810
(89) *NEWTON ..... (617) 527-7560
OUR LADY, CEDARS OF LEBANON (127)
JAMAICA PLAIN ..... (617) 522-0225
OUR LADY, CZESTOCHOWA (41) *SOUTH BOSTON ..... (617) 268-4355
OUR LADY OF FATIMA (91) PEABODY ..... (508) 532-0272
OUR LADY OF FATIMA (105) SUDBURY ..... (508) 443-2647
OUR LADY FATIMA SHRINE (215) BRIGHTON ..... (617) 254-6582
OUR LADY OF FATIMA SHRINE (216)
HOLLISTON ..... (508) 429-2144
OUR LADY OF GOOD COUNSEL (93) QUINCY ..... (617) 472-1408
OUR LADY OF GOOD VOYAGE CHAPEL (215) ..... (617) 268-8100
OUR LADY OF GOOD VOYAGE (65)
GLOUCESTER ..... (508) 283-1490
OUR LADY OF GRACE (57) *CHELSEA ..... (617) 884-0030
OUR LADY OF LAKE (67) HALIFAX-
MONPOSETT ..... (617) 293-7971
OUR LADY OF LA SALETTE SHRINE (216) ..... (508) 356-3151
OUR LADY OF LOURDES
(51) BROCKTON ..... (508) 586-4715
(57) CARVER ..... (508) 866-2707
(35) *JAMAICA PLAIN ..... (617) 524-0434
(97) BEACHMONT ..... (617) 284-0234
OUR LADY OF LOURDES CHAPEL (215) ..... (617) 536-2761
OUR LADY OF MERCY (47) BELMONT ..... (617) 489-1160
OUR LADY, MT. CARMEL
(33) EAST BOSTON ..... (617) 567-3215
(85) *METHUEN ..... (508) 682-9160
OUR LADY OF NAZARETH ACADEMY (230) ..... (617) 245-5210
OUR LADY OF PERPETUAL HELP (39)
*ROXBURY ..... (617) 445-2600
OUR LADY PRE-SCHOOL LEARNING CENTER (234) ..... (508) 481-0654
OUR LADY, OSTROBRAMA
(27) BOSTON ..... (617) 547-9074
(51) BROCKTON ..... (508) 586-4270
OUR LADY OF PITY (55) CAMBRIDGE ..... (617) 547-2037
OUR LADY, POMPEII (25) BOSTON ..... (617) 542-5682
OUR LADY, PRESENTATION (27) *BRIGHTON ..... (617) 782-6260
OUR LADY OF ROSARY (105) STOUGHTON ..... (617) 341-6110
OUR LADY OF SORROWS (101) SHARON ..... (617) 784-2265
OUR LADY OF VICTORIES (25) BOSTON ..... (617) 426-4448
OUR LADY OF THE WAY RESIDENCE (252) ..... (617) 524-1640
OUR LADY, STAR OF THE SEA (81)
*MARBLEHEAD ..... (617) 631-0086
OUR LADY'S GUILD HOUSE (252) ..... (617) 536-3000
OUR SAVIOUR CHAPEL INFORMATION CENTER
(214, 216) ..... (508) 583-8357

P

PALLOTTI CENTER (214) ..... (617) 783-3924
PARA TOURS OFFICE (214) ..... (617) 247-2533
PARISH SCHOOLS
High Schools (232)
Elementary Schools (232-233)
PASSIONIST FATHERS AND BROTHERS (245)
St. Gabriel's Community ..... (617) 254-6582
St. Gabriel's Residence ..... (617) 787-0859

PASTORAL DEVELOPMENT
Chrism (242) ....(617) 331-5194
PASTORAL INSTITUTE (253) ....(617) 254-2610
PASTORAL STATISTICS (120-125)
PASTORAL SUPPORT OF PRIESTS (38) ....(617) 254-2610
PATRON SAINTS (246)
PATRONAGE OF ST. JOSEPH (103)
*SOMERVILLE ....(617) 666-4140
PAULIST FATHERS (23,214,245) ....(617) 742-4460
PAULIST H.E.L.P. (213) ....(508) 687-9432
PAX CHRISTI-MASSACHUSETTS (261) ....(508) 485-0016
PENSION GROUP INSURANCE (10)
PERMANENT DIACONATE PROGRAM (176-177) ....(617) 730-8477
PERSONAL PRELATURE-Opus Dei (175)
PHANEUF CENTER (236) ....(508) 584-0500
Emergency Shelter
Drug-Free Counseling
PILGRIM CENTER (237) ....(617) 848-5510
PILOT PUBLISHING CO. (10,129) .....Fax. (617) 482-5647 (617) 482-4316
PIONEER TOTAL ABSTINENCE ASSOCIATION (257) ....(617) 265-2994
PLANNING OFFICE FOR URBAN AFFAIRS (10,256) ....(617) 227-2200
PONTIFICAL DECORATIONS (59)
POOR CLARES MONASTERY (249)
Jamaica Plain ....(617) 524-1760
W. Andover ....(508) 851-6743
POPE JOHN XXIII HIGH SCHOOL (227) ....(617) 389-0240
POPE JOHN XXIII MEDICAL-MORAL RESEARCH
& EDUCATIONAL CENTER (214) ....(617) 848-6965
POPE JOHN XXIII SEMINARY (255,256) ....(617) 899-5500
POR CRISTO (261) ....(508) 587-8454
PORTIUNCULA CHAPEL (216) ....(617) 826-6371
PREGNANCY COUNSELING/HELP (258) ....(617) 782-5151
PRESBYTERAL COUNCIL (9) ....(617) 782-5922
PRESENTATION OF MARY ACADEMY (230) ....(508) 682-9391
Montessori Schools (231) ....(508) 683-0872
PRESENTATION OF MARY PROVINCIAL HOUSE (251)
....(508) 683-9374
PRIESTS DIOCESAN AND RELIGIOUS (149-174)
PRIESTS PERSONNEL (9) ....(617) 254-2085
PRIESTS RECOVERY (10) ....(617) 696-0593
PRIESTS RESIDENCE (252) ....(617) 523-1861
PRISON MINISTRIES COORDINATOR (10,219,258) ....(617) 436-2190
PRISONER SPIRITUAL MINISTRIES, INC. (258) ....(617) 436-2190
PRIVATE ASSOCIATION OF CHRIST'S FAITHFUL
Little Brothers of St. Francis (246) ....(617) 442-2556
PROJECT HOPE (256) ....(617) 442-1880
PROJECT RACHEL (258) ....(617) 783-5480
PRO LIFE OFFICE (10) ....(617) 783-5410
PROPAGATION OF THE FAITH (10) ....(617) 542-1776
PRO MARIA COMMITTEE (214) ....(508) 453-5281
PSYCHOLOGICAL SERVICE
Irenicon (l'Arche) (221) ....(508) 374-6928

Q

QUEEN OF THE APOSTLES SEMINARY (243) ....(617) 329-4774

R

RADIO APOSTOLATE (10) ....(617) 542-5682
REDEMPTORIST FATHERS (245) ....(617) 445-2600
Mission Church
REGINA CLERI (252) ....(617) 523-1861
REGIS COLLEGE (225) ....(617) 893-1820
REINA DE LA PAZ RETREAT CENTER (213) ....(508) 372-1947
RELIGIOUS OF CHRISTIAN EDUCATION (249) ....(617) 484-2328
RELIGIOUS EDUCATION CENTERS (214)
RELIGIOUS EDUCATION OFFICE-CCD (10,223) ....(617) 254-4425
RELIGIOUS ORDERS OF MEN (243-246)
RELIGIOUS ORDERS OF WOMEN (247-251)
RELIGIOUS OF SACRED HEART (249) ....(617) 964-5210
Novitiate ....(617) 969-1780
RESIDENCES FOR LAITY AND RELIGIOUS (252)
Business Women
Our Lady's Guild House ....(617) 536-3000
Our Lady of the Way ....(617) 524-1640
Diocesan Priests
Regina Cleri ....(617) 523-1861
Retired Franciscan Friars
St. Anthony's Residence ....(617) 542-6440
RESIDENTIAL TREATMENT CENTERS (237)
Troubled Youth
Pilgrim Center - Medeiros Hall ....(617) 848-5510
Madonna Hall (Boston Line 969-8549) ....(508) 485-8610
Family
St. Ambrose Family Inn ....(617) 288-7675
St. Francis Center for Family Development ....(617) 395-4057
Health
Laboure Adult Day Health Progarm ....(617) 268-9670
Seton Manor ....(617) 277-7133
Children
St. Ann's Home ....(508) 682-5276
Nazareth Group Home ....(617) 254-4950
Youth Services/Drug Program ....(617) 227-8766
RESURRECTION (69) HINGHAM ....(617) 749-3577
RETIRED PRIESTS (168-169)
RETREAT HOUSES (252,253)
REVOLVING LOAN FUND COMMITTEE (10)
ROSARY ACADEMY LEARNING CENTER (234) ....(617) 923-0069

S

SACRED HEART (43) *AMESBURY ....(508) 388-0330
(25) *BOSTON ....(617) 523-5638
(51) *BROCKTON ....(508) 586-1740
(55) *CAMBRIDGE ....(617) 547-0399
(33) *EAST BOSTON ....(617) 567-5776
(73) EAST LEXINGTON ....(617) 862-4646
(65) GLOUCESTER ....(508) 283-4457
(65) GROTON ....(508) 448-6633
(71) IPSWICH ....(508) 356-2212
(65) LANESVILLE ....(508) 283-4457
(71) LAWRENCE ....(508) 686-7921
(75) LOWELL ....(508) 453-3962
(77) *LYNN ....(617) 593-8047
(81) MANCHESTER ....(508) 526-1263
(83) MEDFORD ....(617) 396-2232
(85) MIDDLEBORO ....(508) 947-0444
(89) *NEWTON ....(617) 969-2248
(87) *NATICK ....(508) 653-5113
(93) *QUINCY ....(617) 328-8666
(37) *ROSLINDALE ....(617) 325-3322
(111) WALTHAM ....(617) 899-0469
(111) *WATERTOWN ....(617) 924-9110
(115) *WEYMOUTH ....(617) 337-6333
SACRED HEARTS COMMUNITY (245) (Men) ....(617) 698-2933
SACRED HEARTS COMMUNITY (249) (Women) ....(508) 682-4739
SACRED HEART FRIARY (243) ....(617) 828-0899
SACRED HEART RETREAT HOUSE (253) ....(508) 356-3838
SACRED HEART ELEMENTARY SCHOOL (231)
KINGSTON ....(617) 585-2114
SACRED HEART PRE-PRIMARY SCHOOL (231) ....(617) 585-3545
SACRED HEART HIGH SCHOOL (229) ....(617) 585-7511
SACRED HEARTS (67)
BRADFORD ....(508) 373-1281
(79) *MALDEN ....(617) 324-0728
SAINT FRANCIS CHAPEL (23) ....(617) 437-7117
ST. ADALBERT (35) HYDE PARK ....(617) 361-0565
ST. ADELAIDE (91) PEABODY ....(508) 535-1985
ST. AGATHA (87) *MILTON ....(617) 698-2439
ST. AGNES (45) *ARLINGTON ....(617) 648-0220
(85) MIDDLETON ....(508) 774-1958
(95) READING ....(617) 944-0490
ST. AIDAN (53) BROOKLINE ....(617) 277-0799
ST. ALBERT THE GREAT (115) WEYMOUTH ....(617) 337-8778
ST. ALPHONSUS (59) DANVERS ....(508) 922-1240
ST. AMBROSE (29) *DORCHESTER ....(617) 265-5302
ST. AMBROSE FAMILY INN (237) ....(617) 288-7675
ST. ANDREW (49) BILLERICA ....(508) 663-3624
(33) *FOREST HILLS ....(617) 522-1222
ST. ANGELA (37) *MATTAPAN ....(617) 298-0080
ST. ANN PARISH
(23) BOSTON ....(617) 266-2635
(29) *DORCHESTER ....(617) 825-6180
(65) *GLOUCESTER ....(508) 283-0054
(81) MARLBORO ....(508) 485-1968
(81) MARSHFIELD ....(617) 834-4953
(91) PEABODY ....(508) 531-1480
(95) *QUINCY ....(617) 479-5400
(103) *SOMERVILLE ....(617) 625-1904
(113) WAYLAND ....(508) 358-2985
(113) WEST BRIDGEWATER ....(508) 586-4880
(113) WEST NEWBURY ....(508) 363-2303
(95) *WOLLASTON ....(617) 479-5400
ST. ANN'S HOME (237) ....(508) 682-5276
ST. ANNE (37) *READVILLE ....(617) 361-3443
(71) *LAWRENCE ....(508) 685-5111
(73) *LITTLETON ....(508) 486-4100
(99) SALEM ....(508) 744-1930
ST. ANNE'S MONTESSORI SCHOOL (231) ....(508) 485-3791
ST. ANSELM (105) SUDBURY ....(508) 443-8981
ST. ANTHONY (27) *ALLSTON ....(617) 782-0775
(55) CAMBRIDGE ....(617) 547-5593
(59) COHASSET ....(617) 383-0219
(61) *EVERETT ....(617) 387-0310
(127) LAWRENCE ....(508) 685-7233
(75) LOWELL ....(508) 452-1506

(97) REVERE ..... (617) 284-1234
(101) SHIRLEY ..... (508) 425-4588
(103) *SOMERVILLE ..... (617) 625-4530
(119) WOBURN ..... (617) 933-1323
ST. ANTHONY'S RESIDENCE (252) ..... (617) 542-6440
ST. ANTHONY'S SHRINE (23) ..... (617) 542-6440
ST. ATHANASIUS (95) READING ..... (617) 944-0330
ST. AUGUSTINE (45) *ANDOVER ..... (508) 475-0050
(71) *LAWRENCE ..... (508) 686-0727
(41) *SOUTH BOSTON ..... (617) 268-1230
ST. BARBARA (119) WOBURN ..... (617) 933-4130
ST. BARTHOLOMEW (89) *NEEDHAM ..... (617) 444-3434
ST. BASIL'S SEMINARY (243) ..... (508) 683-2471
ST. BENEDICT (103) *SOMERVILLE ..... (617) 625-0029
ST. BERNARD (59) CONCORD ..... (508) 369-3778
(89) NEWTON ..... (617) 244-0608
ST. BERNADETTE (95) RANDOLPH ..... (617) 963-1327
ST. BLAISE (47) BELLINGHAM ..... (508) 966-1258
ST. BONAVENTURE FRIARY (244) ..... (617) 254-2447
ST. BONAVENTURE (93) PLYMOUTH (MANOMET) ..... (508) 224-3636
ST. BONIFACE (95) QUINCY ..... (617) 479-9200
ST. BRENDAN (47) BELLINGHAM ..... (508) 966-0260
(29) *DORCHESTER ..... (617) 436-0310
ST. BRIDGET (43) *ABINGTON ..... (617) 878-0900
(63) *FRAMINGHAM ..... (508) 854-5959
(83) MAYNARD ..... (508) 897-2171
ST. BRIGID (73) LEXINGTON ..... (617) 862-0335
(41) *SOUTH BOSTON ..... (617) 268-2122
ST. CAMILLUS (45) ARLINGTON ..... (617) 643-3132
ST. CASIMIR (51) *BROCKTON ..... (508) 586-2226
(83) MAYNARD ..... (508) 897-2403
ST. CATHERINE (27) *CHARLESTOWN ..... (617) 242-1750
(91) NORWOOD ..... (617) 762-6080
(113) WESTFORD ..... (508) 692-6353
ST. CATHERINE GENOA (103) *SOMERVILLE ..... (617) 666-2087
ST. CECILIA (47) ASHLAND ..... (508) 881-1107
(23) BOSTON ..... (617) 536-4548
ST. CHARLES (119) *WOBURN ..... (617) 933-0300
ST. CHARLES BORROMEO (111) WALTHAM ..... (617) 893-0330
ST. CHRISTINE (81) MARSHFIELD ..... (617) 834-6003
ST. CHRISTOPHER (29) DORCHESTER ..... (617) 436-7273
ST. CHRISTOPHER FRIARY (244) ..... (617) 742-4190
ST. CLARE (49) BRAINTREE ..... (617) 848-7480
ST. CLARE HIGH SCHOOL (227) ..... (617) 323-0966
ST. CLEMENT (103) *SOMERVILLE ..... (617) 625-0122
ST. CLEMENT'S SHRINE (215) ..... (617) 266-5999
ST. COLETTA'S DAY SCHOOL (221,234) ..... (617) 848-6250
ST. COLMAN (51) BROCKTON ..... (508) 586-1575
ST. COLUMBAN FATHERS (243)
Mission House ..... (617) 472-1494
ST. COLUMBAN SISTERS (247) ..... (617) 782-5683
ST. COLUMBKILLE (27) *BRIGHTON ..... (617) 782-5126
ST. DENIS (115) WESTWOOD ..... (617) 326-5858
ST. DOMINIC SAVIO HIGH SCHOOL (229) ..... (617) 567-2710
ST. DOROTHY (117) WILMINGTON ..... (508) 658-3550
ST. EDWARD (51) *BROCKTON ..... (508) 586-6491
(83) *MEDFIELD ..... (508) 359-2633
ST. ELIZABETH (87) MILTON ..... (617) 696-6688
ST. ELIZABETH ANN SETON ASIAN COMMUNITY (213) ..... (508) 683-7316
ST. ELIZABETH OF HUNGARY (43) WEST ACTION ..... (508) 263-4305
ST. ELIZABETH HOSPITAL (241) ..... (617) 789-3000
ST. EULALIA (117) WINCHESTER ..... (617) 729-8220
ST. FLORENCE (109) WAKEFIELD ..... (617) 245-2711
ST. FRANCIS CENTER FOR FAMILY DEVELOPMENT
(237) ..... (617) 395-4057
ST. FRANCIS XAVIER CABRINI (101) SCITUATE ..... (617) 545-4585
ST. FRANCIS CHAPEL (23) ..... (617) 437-7117
ST. FRANCIS (73) *LAWRENCE ..... (508) 687-7356
(61) DRACUT ..... (508) 452-6611
ST. FRANCIS DE SALES
(27) CHARLESTOWN ..... (617) 242-0147
ST. FRANCIS DE SALES/ST. PHILIP
(38) ROXBURY ..... (617) 445-8915
ST. FRANCIS FRIARY (244) ..... (617) 232-1262
ST. FRANCIS OF ASSISI
(49) *BRAINTREE ..... (617) 843-1332
(55) CAMBRIDGE ..... (617) 876-6754
(83) *MEDFORD ..... (617) 396-4933
ST. FRANCIS XAVIER (115) WEYMOUTH ..... (617) 337-2171
ST. GABRIEL (27) BRIGHTON ..... (617) 254-8512
ST. GABRIEL'S COMMUNITY (245) ..... (617) 254-6582 (617) 254-8512
ST. GEORGE (63) FRAMINGHAM ..... (508) 877-5130
(67) HAVERHILL ..... (508) 374-8853
(91) NORWOOD ..... (508) 762-0979
(63) SAXONVILLE ..... (508) 877-5130
ST. GERARD MAJELLA (57) CANTON ..... (617) 828-3420
ST. GERARD THRIFT SHOP (259) ..... (617) 666-3754
ST. GREGORY (29) *DORCHESTER ..... (617) 298-2460
ST. HEDWIG (55) CAMBRIDGE ..... (617) 547-9074
ST. HELEN (91) NORWELL ..... (617) 659-2993
ST. IGNATIUS (89) CHESTNUT HILL ..... (617) 332-1105
ST. IRENE (57) CARLISLE ..... (508) 369-3940
ST. ISIDORE (105) STOW ..... (508) 897-2710
ST. JAMES (23) BOSTON ..... (617) 542-8498
(65) GROTON ..... (508) 448-5513
(67) *HAVERHILL ..... (508) 372-8537
(83) MEDFORD ..... (617) 396-0025
(99) SALEM ..... (508) 745-9060
(105) STOUGHTON ..... (617) 344-9121
(113) WELLESLEY ..... (617) 237-1160
ST. JAMES THE APOSTLE (45) ARLINGTON ..... (617) 643-0636
ST. JAMES APOSTLE MISSION SOCIETY (245) ..... (617) 742-4715
ST. JEAN BAPTISTE (75) LOWELL ..... (508) 454-7783
ST. JEAN BAPTISTE (77) *LYNN ..... (617) 592-4246
STE. JEANNE d'ARC (75) *LOWELL ..... (508) 458-6316
ST. JEREMIAH (63) FRAMINGHAM ..... (508) 877-1428
ST. JEROME (45) ARLINGTON ..... (617) 648-2506
(115) *WEYMOUTH ..... (617) 335-2038
ST. JOACHIM (97) ROCKPORT ..... (508) 546-6756
ST. JOHN (61) EAST BRIDGEWATER ..... (508) 588-7766
(107) TOWNSEND ..... (508) 597-2291
ST. JOHN—ST. HUGH (39) *ROXBURY ..... (617) 442-1431
ST. JOHN BOSCO CHAPEL (215) ..... (617) 426-9457
ST. JOHN CHRYSOSTOM (43) WEST ROXBURY ..... (617) 323-4410
ST. JOHN OF GOD HOSPITAL (241) ..... (617) 277-5750
ST. JOHN'S HOSPITAL (241) ..... (508) 458-1411
ST. JOHN'S PREPARATORY SCHOOL (229) ..... (508) 774-1050
(Boston Line) ..... (617) 662-9489
ST. JOHN'S SEMINARY (254,255) ..... (617) 254-2610
ST. JOHN THE BAPTIST
(33) EAST BOSTON ..... (617) 567-5776
(61) ESSEX ..... (508) 768-6284
(67) HAVERHILL ..... (508) 372-2780
(91) *PEABODY ..... (508) 531-0002
(95) QUINCY ..... (617) 773-1021
(99) SALEM ..... (508) 744-1278
(127) SALEM (Ukranian) ..... (508) 745-3151
ST. JOHN THE EVANGELIST
(49) *BEVERLY ..... (508) 922-5542
(55) *CAMBRIDGE ..... (617) 547-4880
(57) *CANTON ..... (617) 828-0090
(57) CHELMSFORD ..... (508) 251-8571
(69) HOPKINTON ..... (508) 435-3313
(89) *NEWTON ..... (617) 332-0445
(105) SWAMPSCOTT ..... (617) 593-2544
(113) *WELLESLEY ..... (617) 235-0045
(119) WINTHROP ..... (617) 846-7400
ST. JOHN VIANNEY (97) REVERE ..... (617) 289-5268
ST. JOSEPH
(43) AMESBURY ..... (508) 388-0160
(47) BELMONT ..... (617) 484-0279
(27) BOSTON ..... (617) 523-4342
(61) EVERETT ..... (617) 387-3343
(67) *HAVERHILL ..... (508) 372-7721
(69) *HOLBROOK ..... (617) 767-0605
(35) HYDE PARK ..... (617) 361-1314
(71) IPSWICH ..... (508) 356-3944
(71) KINGSTON ..... (617) 585-6679
(127) LAWRENCE ..... (508) 682-8152
(73) LINCOLN ..... (617) 259-8364
(75) LOWELL ..... (508) 452-5992
(77) *LYNN ..... (617) 599-7040
(79) MALDEN ..... (617) 324-0402
(83) *MEDFORD ..... (617) 396-0423
(83) MEDWAY ..... (508) 533-6500
(89) *NEEDHAM ..... (617) 444-0245
(91) *PEABODY ..... (508) 531-0087
(93) PEPPERELL ..... (508) 433-5737
(95) *QUINCY ..... (617) 472-6321
(39) *ROXBURY ..... (617) 442-0900
(99) *SALEM ..... (508) 744-0095
(103) *SOMERVILLE ..... (617) 666-4140
(109) *WAKEFIELD ..... (617) 245-5770
(111) WALTHAM ..... (617) 893-3185
(119) WOBURN ..... (617) 938-0473
ST. JOSEPH HOME (239) ..... (617) 825-6320
ST. JOSEPH MANOR NURSING HOME (239)
Brockton ..... (508) 583-5834
ST. JOSEPH-ST. LAZARUS (33) EAST BOSTON ..... (617) 569-0406

ST. JOSEPH THE WORKER
(67) HANSON ....(617) 293-3581
ST. JOSEPH THE WORKER SHRINE and CENTER
(216) LOWELL ....(508) 458-6346
ST. JOSEPH'S HOSPITAL (242)....(508) 453-1761
ST. JOSEPH NURSING CARE CENTER, INC. (241)
Dorchester....(617) 825-6320
ST. JUDE (91) NORFOLK....(508) 528-0170
(111) WALTHAM ....(617) 893-3100
ST. JULIA (115) WESTON....(617) 889-2611
ST. JULIE ASIAN CENTER (213) ....(508) 454-7663
ST. KEVIN (29) *DORCHESTER ....(617) 436-2771
ST. LAWRENCE (53) BROOKLINE....(617) 566-3131
ST. LEO (29) DORCHESTER....(617) 436-1445
ST. LEONARD (25) *BOSTON ....(617) 523-2110
ST. LINUS (87) NATICK ....(508) 653-5505
ST. LOUIS de FRANCE
(75) *LOWELL .... (508) 454-0496
ST. LOUIS de GONZAGUE
(89) NEWBURYPORT .... (508) 465-7333
ST. LUCY (85) METHUEN.... (508) 486-3311
ST. LUKE (47) BELMONT....(617) 484-1996
ST. MALACHY (53) BURLINGTON ....(617) 272-5111
ST. MARGARET
(49) BEVERLY FARMS .... (508) 927-0069
(51) BROCKTON .... (508) 586-1295
(53) BURLINGTON....(617) 272-3111
(29) *DORCHESTER....(617) 436-2190
(75) LOWELL .... (508) 454-5143
(101) SAUGUS....(617) 233-1040
ST. MARGARET'S HOSPITAL FOR WOMEN (241)....(617) 436-8600
ST. MARGARET MARY (115) WESTWOOD....(617) 326-1071
ST. MARIA GORETTI (79) LYNNFIELD ....(617) 334-2367
STE. MARIE (75) LOWELL.... (508) 453-2134
ST. MARK (29) *DORCHESTER....(617) 825-2852
ST. MARTHA (93) PLAINVILLE.... (508) 699-8543
ST. MARTHA AND MARY (71) LAKEVILLE.... (508) 947-2107
ST. MARY
(47) AYER .... (508) 772-2414
(49) BILLERICA.... (508) 663-2215
(25) *BOSTON ....(617) 523-3171
(27) *CHARLESTOWN ....(617) 242-4664
(57) CHELMSFORD .... (508) 256-2374
(59) DEDHAM ....(617) 326-0550
(63) FOXBORO.... (508) 543-7726
(63) FRANKLIN .... (508) 528-0020
(65) GEORGETOWN .... (508) 352-2024
(69) HOLLISTON.... (508) 429-4427
(73) *LAWRENCE .... (508) 685-1111
(77) *LYNN ....(617) 598-4907
(81) MARLBORO.... (508) 485-0390
(93) PLYMOUTH.... (508) 746-0426
(95) *QUINCY....(617) 773-0120
(95) *RANDOLPH ....(617) 963-4141
(97) ROWLEY.... (508) 948-3344
(99) SALEM.... (508) 744-0631
(109) EAST WALPOLE....(508) 668-4974
(111) WALTHAM....(617) 891-1730
(117) *WINCHESTER....(617) 729-0055
(119) WRENTHAM.... (508) 384-3373
ST. MARY, ANGELS (39) ROXBURY....(617) 445-1524
ST. MARY ANNUNCIATION
(55) *CAMBRIDGE ....(617) 547-0120
(59) *DANVERS.... (508) 774-0340
(83) *MELROSE....(617) 665-0152
ST. MARY, ASSUMPTION
(53) *BROOKLINE....(617) 734-0444
(61) DRACUT.... (508) 957-3214
(69) HULL....(617) 925-0680
(97) REVERE....(617) 384-5252
ST. MARY MAGDALEN (107).... (508) 649-7315
ST. MARY OF THE HILLS (87) *MILTON....(617) 696-0120
ST. MARY OF THE NATIVITY (101) SCITUATE .... (617) 545-3335
ST. MARY, SACRED HEART (67) HANOVER.... (617) 826-4303
ST. MARY, STAR OF THE SEA
(49) *Beverly.... (508) 922-0113
(33) *East Boston....(617) 567-0056
ST. MARY'S HOME (258)....(617) 436-8600
ST. MARY YOUTH CENTER (213).... (508) 745-9740
ST. MATTHEW (31) *DORCHESTER....(617) 436-3590
ST. MATTHIAS (81) MARLBORO.... (508) 460-9255

ST. MEL'S SCHOOL (231).... (508) 283-1700
ST. MICHAEL
(47) AVON.... (508) 586-7210
(47) BEDFORD....(617) 275-6318
(67) HAVERHILL.... (508) 372-0023
(69) *HUDSON.... (508) 562-2552, 568-8973
(77) *LOWELL.... (508) 459-0713
(79) *LYNN....(617) 593-4584
(91) *NORTH ANDOVER.... (508) 686-4050
ST. MONICA
(85) *METHUEN.... (508) 683-1193
(41) SOUTH BOSTON....(617) 269-6760
ST. NICHOLAS (43) ABINGTON.... (617) 857-2461
ST. PATRICK
(51) BROCKTON.... (508) 586-4840
(65) GROVELAND.... (508) 372-6044
(73) *LAWRENCE-Local Call....(508) 683-9416
Boston Call ....(617) 944-5988
(77) *LOWELL.... (508) 459-0561
(79) LYNN....(617) 599-7750
(87) NATICK.... (508) 653-1093
(39) *ROXBURY....(617) 445-7645
(105) *STONEHAM....(617) 438-0960
(111) *WATERTOWN....(617) 926-9680
ST. PATRICK'S MANOR (239) .... (508) 879-8000
ST. PAUL
(55) CAMBRIDGE....(617) 491-8400
(31) DORCHESTER....(617) 445-9553
(67) HAMILTON .... (508) 468-2337
(69) HINGHAM....(617) 749-0587
(113) *WELLESLEY ....(617) 235-1060
ST. PAUL BOOK AND FILM CENTER (214)
Boston....(617) 522-8911
Dedham ....(617) 326-5385
ST. PETER
(55) *CAMBRIDGE....(617) 547-4235
(31) *DORCHESTER....(617) 265-1132
(65) *GLOUCESTER .... (508) 283-0874
(75) *LOWELL (See S.H.).... (508) 453-3962
(79) MALDEN....(617) 322-6142
(91) NORWOOD....(617) 762-0852
(93) PLYMOUTH.... (508) 746-0663
(41) *SOUTH BOSTON....(617) 268-0353
SS. PETER AND PAUL
(73) LAWRENCE.... (508) 681-9080
(41) SOUTH BOSTON....(617) 268-8100
ST. PHILIP NERI (89) WABAN....(617) 244-0590
ST. PIUS V (79) LYNN ....(617) 595-7487
ST. PIUS X (87) MILTON....(617) 333-0401
ST. POLYCARP (103) *SOMERVILLE ....(617) 625-3322
ST. RAPHAEL (83) *MEDFORD....(617) 488-5444
ST. RICHARD (59) DANVERS.... (508) 774-7575
ST. RITA
(67) HAVERHILL.... (508) 372-2513
(77) LOWELL .... (508) 452-4812
ST. ROBERT BELLARMINE (45) ANDOVER.... (508) 683-8922
ST. ROSE
(57) *CHELSEA....(617) 889-2774
(107) TOPSFIELD .... (508) 887-5505
ST. ROSE OF LIMA (97) ROCHESTER.... (617) 763-2392
ST. SEBASTIAN'S SCHOOL (230)....(617) 449-5200
ST. STANISLAUS
(57) *CHELSEA....(617) 889-0261
(71) IPSWICH .... (508) 356-4455
ST. STEPHEN
(25) BOSTON ....(617) 523-1230
(63) FRAMINGHAM.... (508) 879-4530
ST. STEPHEN PRIORY (243,253) .... (508) 785-0124
ST. SUSANNA (59) DEDHAM....(617) 329-9575
ST. TARCISIUS (63) FRAMINGHAM....(617) 873-8623
ST. THECLA (93) PEMBROKE .... (617) 826-9786
ST. THERESA
(49) BILLERICA.... (508) 663-8816
(127) BROCKTON.... (508) 586-1428
(85) METHUEN .... (508) 686-3984
(91) NORTH READING.... (508) 664-3412
(97) REVERE ....(617) 289-2404
(101) SHERBORN.... (508) 653-6253
(43) *WEST ROXBURY....(617) 325-1300
ST. THERESA OF CHILD JESUS (111)
WATERTOWN ....(617) 924-3222
ST. THERESA HOUSE (271) ....(617) 323-4644
ST. THERESE
(61) *DRACUT.... (508) 957-0322
(61) EVERETT....(617) 389-0412

ST. THERESE CARMELITE CHAPEL (216) (508) 531-6145
ST. THOMAS (85) MILLIS (508) 376-2621
ST. THOMAS APOSTLE (99) SALEM (508) 531-0224
ST. THOMAS AQUINAS (49) BRIDGEWATER (508) 697-9528
(35) JAMAICA PLAIN (617) 524-0240
(87) NAHANT (617) 581-0023
ST. THOMAS MORE (49) BRAINTREE (617) 843-1980
ST. THOMAS MORE CHAPEL (215) (617) 482-5440
ST. THOMAS OF VILLANOVA (117) WILMINGTON (508) 658-4665
ST. TIMOTHY (91) NORWOOD (617) 769-2522
ST. VINCENT DE PAUL SOCIETY (257) (617) 542-0883
Salvage Department (617) 542-6924
ST. VINCENT DE PAUL (41) SOUTH BOSTON (617) 268-0710
ST. VINCENT PALLOTTI CENTER (214) (617) 783-3924
ST. WILLIAM (31) *DORCHESTER (617) 265-0100
(107) TEWKSBURY (508) 851-7331
ST. ZEPHERIN (113) WAYLAND (508) 653-8013
SALESIANS OF DON BOSCO (245)
Boys and Girls Club (213) (617) 567-0508
Don Bosco School (229) (617) 426-9457
Sacred Heart Retreat Center (253) (508) 356-3838
St. Dominic Savio School (229) (617) 567-2710
St. John Bosco Chapel (215) (617) 426-9457
SALVATORIAN CENTER (214,253) (508) 683-2471
SANCTA MARIA HOSPITAL (241) (617) 868-2200
SANCTA MARIA HOUSE, INC. (271) (617) 423-4366
SCALABRINI FATHERS (245)
Sacred Heart, Boston (617) 523-5638
St. Anthony, Everett (617) 387-0310
St. Tarcisius, Framingham (617) 873-8623
St. Anthony, Somerville (617) 625-4530
SCHOOL DEPARTMENT (223) (617) 536-5417
SCHOOL SISTERS OF NOTRE DAME (249) (617) 442-9415
SECULAR AUGUSTINIANS (261)
SECULAR INSTITUTES (257)
SECULAR ORDER OF DISCALCED CARMELITES (261)
SEMINARIES (254,256)
St. John's Seminary (617) 254-2610
Pope John XXIII Seminary (617) 899-5500
SEN FU CLUB (617) 542-1776
SENIOR AFFAIRS FOR PRIESTS (10) (617) 545-3841
SENIOR PRIESTS/RETIRED (168-169)
SEPARATED/DIVORCED MINISTRY (237) (617) 782-2451
SERVANTS OF THE IMMACULATE HEART OF MARY (249) (508) 682-0750 682-4833
SETON CLUB (261) (617) 324-4750
SETON MANOR (237,240) (617) 277-7133
SHELTER (256) (617) 442-1880
SHRINE (See Chapels) (215-216)
SILVER JUBILARIANS (141-146)
SIMON OF CYRENE SOCIETY (253) (617) 268-1230
SISTER DISCIPLES OF THE DIVINE MASTER (249) (617) 423-2629
SISTERS OF CHARITY OF CONVENT STATION (249) (617) 527-4372
SISTERS OF CHARITY (Halifax) (249)
Provincial Offices (617) 773-6085
Wellesley Vice Province (617) 237-2161
SISTERS OF CHARITY OF MONTREAL
Provincial House (249) (617) 862-4700
SISTERS OF CHARITY OF NAZARETH (250) (617) 479-4909
SISTERS OF CHARITY AT OTTAWA (250)
Provincial House (508) 453-4870
SISTERS OF CHARITY OF QUEBEC (250) (508) 458-1252
SISTERS OF DIVINE PROVIDENCE (250) (617) 585-1745
SISTERS OF THE BLESSED SACRAMENT (251) (617) 442-0980
SISTERS OF THE HOLY CHILD (251) (617) 328-7332
SISTERS OF HOLY CROSS (250) (508) 532-2282, (508) 883-9221
SISTERS OF THE HOLY CROSS (251) (617) 469-3636
SISTER OF THE HOLY NAMES OF JESUS AND MARY (251) (617) 552-8261
SISTERS OF THE HOLY UNION (251)
Sacred Heart Province (508) 448-6049
Immaculate Heart Province (508) 687-3616
SISTERS OF JESUS CRUCIFIED (250) (508) 588-5070
SISTERS OF MERCY (250) (508) 283-1700
SISTERS OF NOTRE DAME (deNamur) (249)
SISTERS OF OUR LADY OF MERCY (250) (617) 288-1202
SISTERS OF PROVIDENCE (Ind.) (250) (617) 884-7480
SISTERS OF ST. ANNE (250) (508) 481-4934
SISTERS OF ST. FRANCIS OF ASSISI (250) (617) 826-6371
SISTERS OF ST. FRANCIS OF PHILADELPHIA (250) (617) 599-4582, (508) 668-6693
SISTERS OF ST. JOAN OF ARC (250) (617) 254-0207, (617) 782-2101
SISTERS OF ST. CHRETIENNE (250) (508) 384-8066
SISTERS OF ST. JOSEPH (250)
Motherhouse (617) 783-9090
Bethany Hospital (508) 872-6750
Fontbonne Hall (508) 879-1295
Jackson School (617) 969-1537
Merrimack Montessori School (508) 374-6103
Walnut Park Montessori School (617) 969-9208
Mt. St. Joseph Academy (617) 254-8383
Aquinas (617) 696-3100, (617) 244-8134
Fontbonne Academy (617) 696-3241
Boston School of Deaf (617) 963-8150
Regis College (225) (617) 893-1820
Formation (617) 864-3830
Retreat Center (617) 383-6024
SISTERS OF ST. MARTHA CONVENT (251)
St. John's Hospital (508) 458-1411
SISTERS OF ST. MARY NAMUR (251) (508) 452-0202
SISTERS OF THE ASSUMPTION (251) (508) 724-6663
SISTERS OF THE GOOD SHEPHERD (Contemplative) (251)
(Boston Line) (617) 969-8549, (508) 485-3956
SISTERS OF OUR LADY OF CHARITY OF THE GOOD SHEPHERD (251) (Boston Line-(617) 965-0284) (508) 485-0970
SISTERS OF THE PRESENTATION (251) (508) 687-1369
SISTERS, RELIGIOUS (181-212)
SISTERS SENATE (10) (617) 986-1226
SOCIAL ACTION (257)
SOCIAL JUSTICE OFFICE (10) (617) 782-2544
SOCIAL SERVICES (258)
SOCIETY OF ST. JAMES (175, 245) (617) 742-4715
SONS OF MARY, HEALTH OF SICK (246) (508) 879-6711
SONS OF DIVINE PROVIDENCE (245) (617) 569-2100
Nursing Home (239)
SPANISH SPEAKING APOSTOLATE (256) (617) 542-9292
SPECIAL EDUCATION SCHOOLS (234)
SPECIALIZED GROUPS (261)
SPIRITUAL DEVELOPMENT OFFICE (33) (617) 254-1040
SPIRITUAL FORMATION RESOURCES (253) (508) 777-1326
STAR OF THE SEA (49) *BEVERLY (508) 922-0113
(33) *EAST BOSTON (617) 567-0056
(81) *MARBLEHEAD (617) 631-0086
(95) QUINCY (617) 328-0866
(101) SALISBURY (508) 465-3334
STATISTICS (120-125) Parishes of Archdiocese
STIGMATINE FATHERS and BROTHERS (246)
Bertoni Hall Residence (617) 899-6525
Espousal Conference Center (617) 893-3465
Holy Family, Lynn (77) (617) 599-7200
Provincial (617) 894-7713
Retirement House (617) 647-0005
Sacred Heart, Waltham (111) (617) 899-0469
SYNOD OFFICE (10) (617) 254-0100
SYRO-MARONITE (127)

T

TABLE OF CONTENTS (2-3)
TELEVISION CENTER (263) (617) 965-0050
TEMPERANCE (257)
THE CAMBRIDGE CENTER (214) (617) 864-5122
THE GOOD NEWS EXPERIENCE (253) (617) 944-7701
THE JESUIT CENTER (252) (617) 242-2550
THE MARIST HOUSE (253) (508) 879-1620
THE PALLOTTI CENTER (214) (617) 783-3924
THE POPE JOHN CENTER (214) (617) 848-6965
TITLES AND DEGREES (272)
TRAPPISTINE NUNS (251) (508) 528-1282
TRINITY CATHOLIC HIGH SCHOOL (232) (617) 244-1841
TV STUDIO (263) (617) 965-0050

U

URBAN PLANNING (264) (617) 227-2200
URSULINE NUNS (251)
Academy (229) (617) 326-6161
Provincial (249) (617) 326-6219
UKRANIAN (127)
UNWED EXPECTANT MOTHER'S HOME (252) (617) 436-8600

V

VENERINI SISTERS (251) (508) 682-9079
VICARIATES (12,13)
VOCATIONS
Archdiocesan Director (10) (617) 254-2610 Ext.28

W

WALNUT PARK MONTESSORI (231) (617) 969-9208
WESTON SCHOOL OF THEOLOGY (225) (617) 492-1960
WOMEN RELIGIOUS (181-212)
WOMEN'S ORGANIZATIONS (273,275)
WORLD APOSTOLATE OF FATIMA (261)
WORSHIP, OFFICE FOR (105) (617) 899-1858

X

XAVERIAN BROTHERS (246)
Malden Catholic High School (230) (617) 322-3098
St. John's Prep School, Danvers (229) (508) 774-1050
Xaverian Brothers Provincialate (617) 333-0970
Xaverian Brothers H.S., Westwood (230) (617) 326-6392
Xavier Center (253) (508) 777-1326
XAVERIAN FATHERS (246) (508) 429-2144
Fatima Shrine (216)
XAVERIAN BROTHERS HIGH SCHOOL (230) (617) 326-6392

Y

YOUNG ADULT MINISTRY (237) (617)783-4505
YOUTH MINISTRY OFFICE (253,265) (617) 472-0333
YOUVILLE HOSPITAL (Cambridge) (241) (617) 876-4344

BOSTON PUBLIC LIBRARY
3 9999 08000 700 6

MECHANICAL PIPING ENGINEERS AND CONTRACTORS

P. J. Riley & COMPANY, INC.

Mechanical Contractors

- INDUSTRIAL PIPING
- PLUMBING
- HEATING
- SHEET METAL
- AIR CONDITIONING

295 HIGHLAND STREET • BOSTON, MA 02119

(617) 445-0800

Sheehan's

Established 1907

BOOKS, BIBLES, MUSIC, CHURCH GOODS, GIFTS

(617) 426-3921

TOLL FREE DIAL 1 800 325-0500

22 CHAUNCY ST., BOSTON **Directly Behind Jordan Marsh**

25,000 Book Titles • Candles • Clergy Apparel